

COMMONWEALTH OF KENTUCKY
TRANSPORTATION CABINET
**UTILITY RELOCATION
KEEP COST AGREEMENT
PURSUANT TO KRS 179.265**

COUNTY: Fayette County
FEDERAL No: CM 3003 304 and CM 3003 305
STATE No: 12F0 FD52 034 9015701 and 9015801
PROJECT NAME: Town Branch Trail Phase 4 and 5
ITEM NO. 07-03708.00 and 07-03709.00

THIS UTILITY RELOCATION AGREEMENT is made and entered into by and between the *Lexington Fayette Urban County Government*, 200 East Main Street, Lexington, Kentucky 40507, hereinafter referred to as **LFUCG**, and *Kentucky Utilities*, 500 Stone Road, Lexington, KY 40503, hereinafter referred to as the **KU**.

AGREEMENT PREMISES

1. The **LFUCG**, in the interest of public safety and convenience, proposes to construct a shared-use path as part of the **Town Branch Trail Phase 4 & 5** project as shown by the **LFUCG's** survey and general plan sheets, which are hereby made a part of this Agreement.
2. The subject project was authorized by TC 10-1, Official Order Authorization No. **90157 000** and **90158 000**, dated **December 19, 2014**, subject to appropriate reimbursement by the Federal Highway Administration or **LFUCG**, which as pertains to this Agreement is in the amount of **\$82,225.00**.
3. "Reimbursable existing facilities," as defined herein, shall mean those existing facilities owned by **KU** that are currently located within a private right of way or

private easement, of which **LFUCG** has specifically requested relocation for purposes of completing the Town Branch Trail Phase 4 & 5 Project.

4. This Agreement shall consist of the terms herein as well as the following additional documents, which are attached hereto as exhibits and incorporated herein by reference as if fully stated:
 - a. Exhibit A – Relocation Estimate
 - b. Exhibit B – Relocation Plan
 - c. Exhibit C – Listing of Total Reimbursable Work Proposed

To the extent that there is any conflict between or among any of these documents, the terms and provisions of this Agreement shall prevail, followed by the terms and provisions of Exhibit C, then Exhibit A, then Exhibit B.

5. The right of way for the proposed work for **Town Branch Trail Phase 4 & 5** will pass over and include certain **KU** reimbursable existing facilities constructed and now maintained by **KU**.
6. The said reimbursable existing facilities will be relocated as designed by **KU** and shown on the **LFUCG** 's survey and general plan sheets.
7. The said reimbursable existing facilities may be relocated upon highway right of way, with restrictions, or upon other private right of way to be obtained by **KU** or obtained by the **LFUCG** and granted to **KU**.
8. If required and applicable, the **LFUCG** will recommend approval of this project to the Federal Highway Administration for construction with funds apportioned to the **LFUCG** under the Federal Aid Highway Program, and Acts amendatory

thereof and supplementary thereto, including Subpart A of 23 Code of Federal Regulations (CFR) 645.

9. **KU** is authorized herein to make the necessary removal, alterations or adjustments of its existing facilities with **KU's** regular engineering, construction, and maintenance forces or through the services of a contractor or subcontractor, contingent upon the conditions enumerated in Section 10 of this Agreement. Said relocation of reimbursable existing facilities is to be reimbursed with ***one hundred percent (100%)*** of the costs to be borne by the **LFUCG** and ***zero percent (0%)*** of the costs to be borne by **KU**.
10. If **KU** chooses to use a contractor or a subcontractor, **KU** is required to obtain prior **LFUCG** approval in writing pursuant to 23 CFR 645.109(a) and 23 CFR 645.115(a). The **LFUCG** reserves the right to refuse reimbursement for any and all costs associated with work performed by a contractor or subcontractor prior to their approval by the **LFUCG**. The **LFUCG** is hereby held harmless from all actions taken by a contractor or subcontractor related to **KU's** failure to acquire said approvals. Said work is to be paid under a contract let by **KU**, adhering to the cost share stipulations described herein.

The remainder of this page is intentionally left blank.

SCOPE OF AGREEMENT

In consideration of the premises, the parties agree as follows:

11. **KU**, with its regular construction or maintenance personnel, and/or with a contractor or subcontractor approved by **LFUCG** prior to work performed, will furnish all construction labor, equipment and materials to make and complete all necessary adjustments of its reimbursable existing facilities to accommodate the proposed shared-use path construction as described in the attached relocation estimate (hereinafter "Exhibit A"), and which by this reference is hereby made a part of this Agreement. The relocation plan as designed by **KU** and shown on the **Town Branch Trail Phase 4 & 5** survey and general plan sheets is incorporated into this Agreement as "Exhibit B".
12. The total estimated cost of relocating reimbursable existing facilities is **\$82,225.00**, as shown by the estimate in Exhibit A. If **KU** proposes to relocate additional, non-reimbursable existing facilities concurrently with the reimbursable existing facilities described in Exhibit A, costs for reimbursable existing facilities – including but not limited to design, mobilization/demobilization, traffic control, and unit relocation costs – shall be proportionate to the costs of the greater relocation work and approved by **LFUCG** prior to construction. Under no circumstance will **LFUCG** be responsible for or otherwise liable for any cost incurred from relocating non-reimbursable existing facilities.
13. If **KU** proposes to include betterment in this Agreement, including but not limited to additional relocation of non-reimbursable existing facilities, all work directly

pertaining to said betterment, if any, shall be detailed in Exhibit B and will not be reimbursed by **LFUCG**.

14. The scope of work to be completed by **KU** and reimbursed by **LFUCG** under this Agreement is listed in Exhibit C, which is attached hereto and incorporated herein by reference.
15. Once **KU** receives the authorization by the **LFUCG** to begin work, **KU** estimates that it will take approximately **thirty (30)** working days to complete the relocation of the facilities.
16. **KU** shall submit any change orders necessary to the **LFUCG** for consideration and approval before initiation of the work detailed in said change order. A change order shall be considered in the event there is a change in the scope of work, extra work to be performed, or other major changes in the work covered by this Agreement. Said change order must be reasonably detailed and include proper itemizations from **KU**, computed in accordance with the methods and procedures set forth in Subpart A of 23 CFR 645. If **KU** fails to obtain prior approval of a change order from the **LFUCG**, the **LFUCG** has the right to refuse reimbursement of expenditures for such change order.
17. **KU** shall be reimbursed only for the cost of constructing the most economical type of facilities that satisfactorily meet the service requirements of the former facilities, previously located outside of public right of way. A certification to this effect shall be included in submittals for reimbursement for work performed and actual costs incurred.

18. On any relocation project, all work within the limits of the **LFUCG**-owned right-of-way, whether by force account or contract, shall be done in accordance with the Cabinet's Standards, Specifications, and Standard Drawings. All traffic control will be in accordance with Part VI of the *Manual on Uniform Traffic Control Devices*. Backfilling and bedding, if required and/or necessary, will be performed in accordance with the most recent version of the Roadway Drainage Installations (RDI) section of the Cabinet's *Division of Highway Design Standard Drawings*. Surface restoration, if required, will be performed in accordance with details as shown in the most recent version of the Cabinet's Standard Specifications for Road and Bridge Construction and the *Permits Manual*, or as directed by the **LFUCG's** engineer.
19. On any relocation project, the vertical clearance of overhead utilities shall be a minimum of eighteen (18) feet or in no case less than the clearance required by the National Electric Safety Code, American National Standards Institute, Institute of Electrical & Electronic Engineers, Inc.
20. On any relocation project, the vertical clearance of overhead utilities crossing the interstate or other limited access highway, roadways, and ramps shall be a minimum of twenty-four (24) feet as determined by the **LFUCG**, but in no case less than the clearance required by the National Electric Safety Code, American National Standards Institute, Institute of Electrical & Electronic Engineers, Inc.
21. The minimum depth for underground utilities on minor arterial routes is thirty six (36) inches under roadways, shoulders, ramps, and ditch lines and thirty (30)

inches in all other areas within right-of-way. Exceptions may be made where a lesser depth will not interfere with the highway maintenance or safety. Exceptions shall include an engineering study that will be prepared and submitted by the permittee and approved by the LFUCG's engineer.

The remainder of this page is intentionally left blank.

RESPONSIBILITIES OF LFUCG

22. The **LFUCG** will reimburse **KU** for the actual cost of the work of relocating reimbursable existing facilities upon presentation of invoices from **KU**. **KU** will compute costs by and in accordance with the methods and procedures set forth in Subpart A of 23 CFR 645. The method of developing the relocation costs is found in 23 CFR 645.117.
23. Itemized bills from **KU** will be in detail form that will meet the approval of the LFUCG and the Federal Highway Administration.

**Payments will be made on the following basis
in accordance with 23 CFR 645.117:**

Current Billings. **KU** may submit current billings reflecting the actual cost incurred during any given work period, in which case, the current billings will be paid within thirty (30) business days after receipt of same by the LFUCG.

Final Payment. Upon completion of all said work and the submission of final itemized invoices and as-built drawings, **KU** shall provide one final and complete billing of all remaining costs incurred, within one year following completion of the utility relocation work performed by **KU** pursuant to this Agreement, otherwise previous payments to the utility shall be considered final, except as agreed to between the LFUCG and **KU**. The final billing will be forwarded for payment after review and approval of the Engineer and submitted to the Division of Engineering, it being understood, however, that the billings are subject to audit and verification by the KYTC, LFUCG and/or the Federal Highway Administration.

ADDITIONAL REQUIREMENTS

24. The **LFUCG** certifies that it is in compliance with the provisions of KRS 45A.695. "Access to contractor's books, documents, papers, records, or other evidence directly pertinent to the contract." The contractor, as defined in KRS 45A.030(9) agrees that the contracting agency, the Finance and Administration

Cabinet, the Auditor of Public Accounts, and the Legislative Research Commission, or their duly authorized representatives, and the **LFUCG** shall have access to any books, documents, papers, records, or other evidence, which are directly pertinent to this Agreement for the purpose of financial audit or program review. Records and other prequalification information confidentially disclosed as part of the bid process shall not be deemed as directly pertinent to the Agreement and shall be exempt from disclosure as provided in KRS 61.878(1)(c). **KU** also recognizes that any books, documents, papers, records, or other evidence, received during a financial audit or program review shall be subject to the Kentucky Open Records Act, KRS 61.870 to 61.884

25. In the event of a dispute between the contractor and the contracting agency, Attorney General, or the Auditor of Public Accounts over documents that are eligible for production and review, the Finance and Administration Cabinet and **LFUCG** shall review the dispute and issue a determination, in accordance with Secretary's Order 11-004. (See attachment)
26. All records of **KU** pertaining to this project will be subject to inspection at any reasonable time by representatives of the **LFUCG** and/or the Federal Highway Administration, and shall be retained and maintained as prescribed in 23 CFR 645.117 (i)(3) and 49 CFR 18.42- *Retention and Access Requirements for Records*.
27. Execution of this Agreement and issuance of a **LFUCG** Permit number hereon is conditioned upon the acceptance of and agreement to the standard terms and

conditions of the Cabinet Encroachment Permit (TC99-1) form revision in effect at the time of the execution of this Agreement, and this Cabinet Encroachment Permit (TC99-1) form revision is made a part of this agreement by this reference.

28. The work of altering and maintaining **KU**'s facilities covered by this Agreement, at any time after they have been relocated by **KU** as herein provided, shall be done by **KU** at its sole expense except as may otherwise be provided by law. Such work as is necessary to install, alter, service and maintain any facilities within the **LFUCG**-owned right of way will be performed in accordance with policies and procedures prescribed by the Cabinet's Permits Manual and in such a manner as will ensure the safety of the general public. Access from the through-traffic roadways and ramps for maintenance or servicing of utility facilities located on the **LFUCG**-owned right of way requires an encroachment permit except by permission of the District Engineer in an emergency situation.
29. **KU** shall comply with the 18 United States Code (U.S.C.) 874 Copeland "Anti-Kickback" Act as supplemented in Department of Labor regulations (29 CFR Part 3).
30. It is agreed by and between the parties hereto that 23 CFR 645 and supplements and amendments thereto form an essential part of this Agreement, and shall in no way be abrogated or superseded by the terms and provisions of this Agreement.
31. Limited to acts related to this Agreement, **KU** agrees to indemnify and hold harmless the **LFUCG** against any and all third-party claims, demands, obligations, or litigation, that result from: (1) any material breach of this

Agreement by **KU**; (2) any and all negligent acts of **KU**; and (3) any policy, procedure, or employment practice of **KU** violating applicable, Federal, State, or local laws.

32. **KU** shall maintain adequate protection of all work from damage and shall protect the **LFUCG's** property from injury or loss arising in connection with this Agreement. **KU** shall make good any such damage, injury or loss, except such as may be directly caused by agents or employees of the **LFUCG**. **KU** shall adequately protect adjacent property as provided by law and this Agreement.
33. **KU** shall take all necessary precautions for the safety of employees on the work site and shall comply with all applicable provisions of Federal, State and municipal safety laws and building codes to prevent accidents or injury to persons on, about or adjacent to the premises where the work is being performed. **KU** shall comply with all applicable Federal and State Occupational Safety and Health Administration (OSHA) standards including 23 CFR 634 and Kentucky Revised Statutes (KRS) Chapter 338.
34. KRS 45A.480 requires **KU** to comply with the **LFUCG's** requirements pertaining to workers' compensation insurance and unemployment insurance. By execution of this agreement, **KU** agrees that all contractors and subcontractors employed, or to be employed in connection with this Agreement shall be in compliance with Kentucky requirements for Workers' Compensation Insurance KRS Chapter 342 and Unemployment Insurance KRS Chapter 341.

35. By execution of this Agreement, **KU** is agreeing that the scope of this Agreement shall be in compliance with all applicable Federal, State and local laws, regulations and mandates. Compliance as described herein includes, but not exclusively, environmental regulations such as: Section 306 of the Clean Air Act (42 U.S.C. 1857(h)); Section 508 of the Clean Water Act (33 U.S.C. 1368); Executive Order 11738; and Environmental Protection Agency regulations (40 CFR Part 15).
36. To the extent applicable to this agreement, **KU** shall comply with the Buy America requirements (as specified in 23 U.S.C. 313 and 23 CFR 635.410) if the utility work uses any amount of Federal Aid Highway Program (FAHP) funding. **KU** is not required to change its existing standards for materials as long as the Buy America requirements are met. Buy America requirements take precedence over regulations pertaining to the accommodation or relocation of **KU's** facilities (as specified in 23 CFR 645) on contracts or agreements involving FAHP funding and over regulations which allow **KU** to furnish materials from company stock (as specified in 23 CFR 645.117(e)). Company stock materials that do not meet Buy America requirements may not be permanently incorporated into an FAHP funded project. **KU** must provide a definitive statement that all products, permanently incorporated into the project are covered under the Buy America requirements. This requirement is fulfilled via proper signature and submission of the statement of charges form. In some circumstances, a waiver of the Buy America requirements may be granted by the Federal Highway Administration, to

be determined on a project-by-project basis. If the accommodation or relocation of **KU's** facilities uses only State or local funding, the Buy America requirements do not apply.

37. The Commonwealth of Kentucky and the **LFUCG** are prohibited from contracting with firms that utilize the services of illegal immigrants in the performance of a contract of goods, services or construction purposes and the performance of a contract with the Commonwealth. By execution of this Agreement, **KU** agrees not to hire any illegal immigrants itself and to take commercially reasonable measures to ensure that its contractors and their subcontractors not utilize the services of illegal immigrants.
38. The **LFUCG** may terminate this Agreement if funds are not appropriated to the contracting agency or are not otherwise available for the purpose of making payments without incurring any obligation for payment after the date of termination, regardless of the terms of the Agreement. The state agency shall provide the contractor thirty (30) calendar days written notice of termination of the Agreement.
39. The **LFUCG** reserves the right in its sole discretion to demand that **KU** and all subcontractors immediately cease any portion of, or all further work undertaken within the scope of work of this agreement. Any authorized services performed, materials used or installed to the satisfaction of the **LFUCG** before the demand to cease any or all further work shall be paid in accordance with the terms of the section entitled "Responsibilities of the LFUCG". The **LFUCG** shall thereafter

authorize **KU** in writing to undertake only minimal, reasonable and necessary additional work or services and acquire, expend, use or install only minimal, reasonable and necessary additional materials to reestablish the original use and function of their facility.

40. **KU** affirms that it is properly authorized under the laws of the Commonwealth of Kentucky to conduct business in this state and will remain in good standing to do business in the Commonwealth of Kentucky for the duration of any Agreement awarded. **KU** shall maintain certification of authority to conduct business in the Commonwealth of Kentucky during the term of this Agreement. Such registration is obtained from the Secretary of State, who will also provide the certification thereof.
41. This Agreement shall be governed by and shall be construed in accordance with the laws of the Commonwealth of Kentucky. In the event that any one or more of the provisions contained herein shall, for any reason, be held to be invalid, illegal or unenforceable in any respect, such invalidity, illegality or unenforceability shall not affect any other provisions of this agreement, but this agreement shall be construed as if such invalid, illegal, or unenforceable provisions had never been contained herein, unless the deletion of such provision or provisions would result in such a material change so as to cause completion of the transactions contemplated herein to be unreasonable.

The remainder of this page is intentionally left blank.

AGREEMENT EXECUTION

By the execution of this Agreement, the Parties warrant that they have fully read this Agreement, and agree to the terms and conditions. **KU** warrants that the reimbursable existing facilities identified have been verified, said facilities must be relocated due to the referenced LFUCG project, and the relocation of said facilities are reimbursable as defined in KRS 179.265. The LFUCG warrants that all reimbursable costs invoiced will be paid as defined herein.

IN WITNESS WHEREOF, the parties have executed this Agreement by their duly authorized officers.

This the _____ day of _____ 2013.

LFUCG APPROVALS

Approval of the Division of Engineering

SIGNATURE: _____
Doug Burton, Division Director

Approval of the LFUCG

SIGNATURE: _____
Linda Gorton, Mayor
DATE: _____

Approved Form and Legality

SIGNATURE: _____
DATE: _____
Office of Legal Services

Approval of *Kentucky Utilities*

SIGNATURE: Richard Compton DATE: 7/14/2025
TITLE: Manager - Engineering



Steven L. Beshear
Governor

Commonwealth of Kentucky
Finance and Administration Cabinet
OFFICE OF THE SECRETARY
Room 383, Capitol Annex
702 Capital Avenue
Frankfort, KY 40601-3462
(502) 564-4240
Fax (502) 564-6785

Lori H. Flanery
Secretary

SECRETARY'S ORDER 11-004

FINANCE AND ADMINISTRATION CABINET

Vendor Document Disclosure

WHEREAS, in order to promote accountability and transparency in governmental operations, the Finance and Administration Cabinet believes that a formal review process should be created whereby the Finance and Administration Cabinet would provide oversight and direction to an agency of the Commonwealth that is in a dispute with a vendor regarding documents that it believes are being improperly withheld by the vendor and are necessary to conduct a thorough review of the vendor's activities pursuant to said contract; and

WHEREAS, KRS 42.014 and KRS 12.270 authorizes the Secretary of the Finance and Administration Cabinet to establish the internal organization and assignment of functions which are not established by statute relating to the Finance and Administration Cabinet; further, KRS Chapter 45A.050 and 45A.230 authorizes the Secretary of the Finance and Administration Cabinet to procure, manage and control all supplies and services that are procured by the Commonwealth and to intervene in controversies among vendors and state agencies; and

NOW, THEREFORE, pursuant to the authority vested in me by KRS 42.014, KRS 12.270, KRS 45A.050, 45A.230, and 200 KAR 5:314, I, Lori H. Flanery, Secretary of the Finance and Administration Cabinet, do hereby order and direct the following:

- I. Upon the filing of a Petition for Determination with the Finance and Administration Cabinet by an agency of the Commonwealth, the Finance and Administration Cabinet ("FAC") shall formally review any dispute arising where the agency has requested documents from a vendor that holds a state contract and the vendor has refused access to said documents under a claim that said documents are not directly pertinent or relevant to the agency's inquiry upon which the document request was predicated.
- II. Upon the filing of a Petition for Determination from an agency of the Commonwealth, the FAC shall formally review any situation where the agency has requested documents that the agency deems necessary to conduct audits,

investigations or any other formal inquiry and a dispute has arisen as to what documents are necessary to conclude the inquiry.

- III. Upon the filing of a Petition for Determination by an agency of the Commonwealth pursuant to Section I or Section II, the FAC shall consider the request from the Executive Branch agency and the position of the vendor or party opposing the disclosure of the documents, applying any and all relevant law to the facts and circumstances of the matter in controversy. After FAC's review is complete, FAC shall issue a Determination which sets out FAC's position as to what documents and/or records, if any, should be disclosed to the requesting agency. The Determination shall be issued within 30 days of receipt of the request from the agency. This time period may be extended for good cause.
- IV. If the Determination concludes that documents are being wrongfully withheld by the vendor or other party opposing the disclosure from the state agency, the private vendor shall immediately comply with the FAC's Determination. Should the vendor or other party refuse to comply with FAC's Determination, then the FAC, in concert with the requesting agency, shall pursue any and all options that it possesses to obtain the documents in question, including, but not limited to the following:
 - a. Initiating discussions with the vendor to obtain the documents determined to be necessary for the inquiry;
 - b., Terminating the vendor's contract; or
 - c. Filing an action jointly or singularly against the vendor in a court of appropriate jurisdiction to obtain a court order mandating the disclosure of the documents determined to be necessary for the inquiry.
- V. Any provisions of any prior Order that conflicts with the provisions of this Order shall be deemed null and void.

THIS ORDER SHALL BECOME EFFECTIVE UPON EXECUTION.

COMMONWEALTH OF KENTUCKY
TRANSPORTATION CABINET
DEPARTMENT OF HIGHWAYS
DIVISION OF TRAFFIC
TYPICAL HIGHWAY BORING CROSSING DETAIL

TC 99.13
REV 2/95

SURFACE RESTORATION METHODS

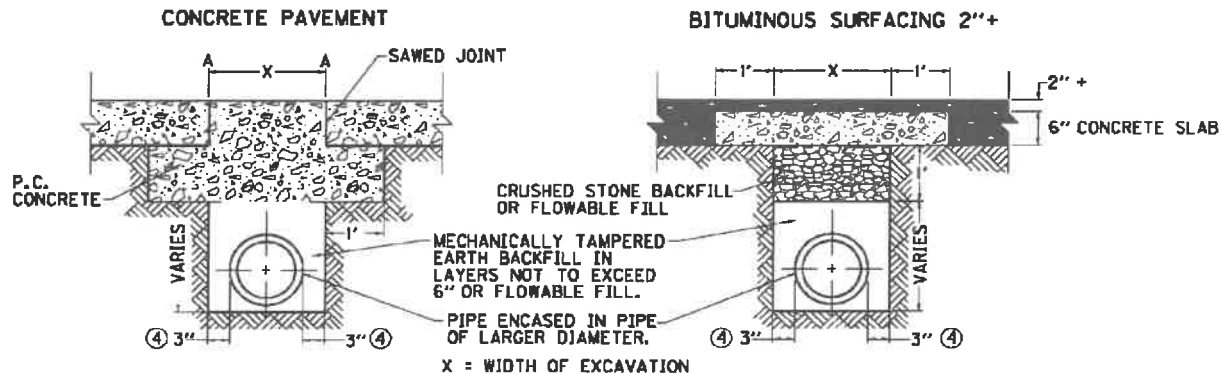

REPLACE CONCRETE PAVEMENT
WITH NEW PAVEMENT SAME
THICKNESS OF EXISTING PAVEMENT.

REPAVE BITUMINOUS PAVEMENT
WITH THE SAME TYPE AND DEPTH AS
EXISTING PAVEMENT.

BITUMINOUS SURFACE LESS THAN 2" AND
TRAFFIC BOUND MACADAM

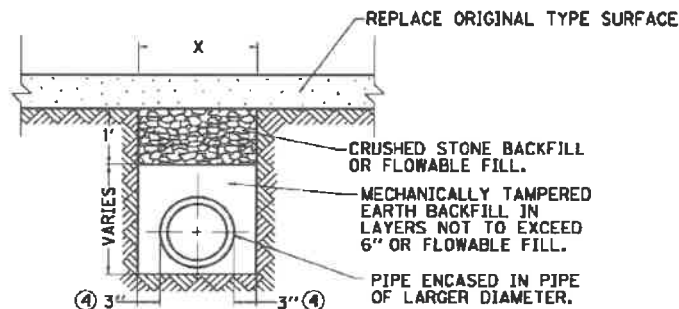

NOTE:

1. DISTANCE FROM POINTS "A" (CONCRETE PAVEMENT) TO NEAREST JOINT OR BREAK IN PAVEMENT MUST BE SIX (6) FEET OR MORE. IF LESS THAN SIX (6) FEET, REMOVE PAVEMENT TO JOINT OR BREAK AND REPLACE ENTIRE SLAB.
2. CONCRETE SLAB UNDER BITUMINOUS SURFACE TO EXTEND TWELVE (12) INCHES ON EACH SIDE OF TRENCH.
3. AN APPROVED JOINT SEALER TO BE APPLIED BETWEEN NEW AND EXISTING PAVEMENT.
- ④ 3" MIN. EACH SIDE OF PIPE WITH USE OF FLOWABLE FILL.

KENTUCKY UTILITIES**Customer Quotation**

WR # 7673734

Date: 06/16/2025 Time: 01:04 PM

Design Revision #: 1

WR Name: LFUCG - TOWNBRANCH TRAIL #4 & #5 - 3PH OH RELOCATION

Premise No:

Quote Number: 7673734-1

Job Address: WASTEWATER TREATMENT
LEXINGTON KY

Quote Date: 06/16/2025

Description: EN PUBLIC WORKS

Description	Quantity	Unit Cost	Refundable?	Cost
OH Facilities Relocation	1	82225	No	82225.00
				82225.00
Total Tax:				0.00
TOTAL INCLUDING TAX:				82225.00
Total Refundable:				0.00
Total Non-Refundable:				82225.00

The following costs allocate the Total Charges based on percentages from the current estimate for the work request

Project	Task	Expense Type	Cost
APBWK315		0676	82225.00
Total:			82225.00

Comments: Cost to LFUCG for line relocation to accommodate Town Branch Trail Sec 4 and 5. Poles located on private right of way.
15 new poles to be set for relocation and ~750 linear feet of 3Ø 2/0ACSR and 2ACSR neutral conductor to be installed.

Prepared By: WASKEY, MILES

Approved By:



Date:



The costs of services provided by KU are an estimate and are valid for 90 days from the quote date.

KU reserves the right to bill on a cost plus overhead basis where significant additional costs are apparent.

INDEX OF SHEETS

SHEET NO.

DESCRIPTION

F1
F2
F20
F21
F22
F23

LATITUDE

US

LEXINGTON-FAYETTE URBAN COUNTY GOVERNMENT

PLANS OF PROPOSED PROJECT

TOWN BRANCH TRAIL - SEGMENT 4 & 5

KU PLAN
6.25.25

FAYETTE 7-3708.00
7-3709.00 RI



BEGIN TOWN BRANCH TRAIL
CONST. STA. 400+00.00

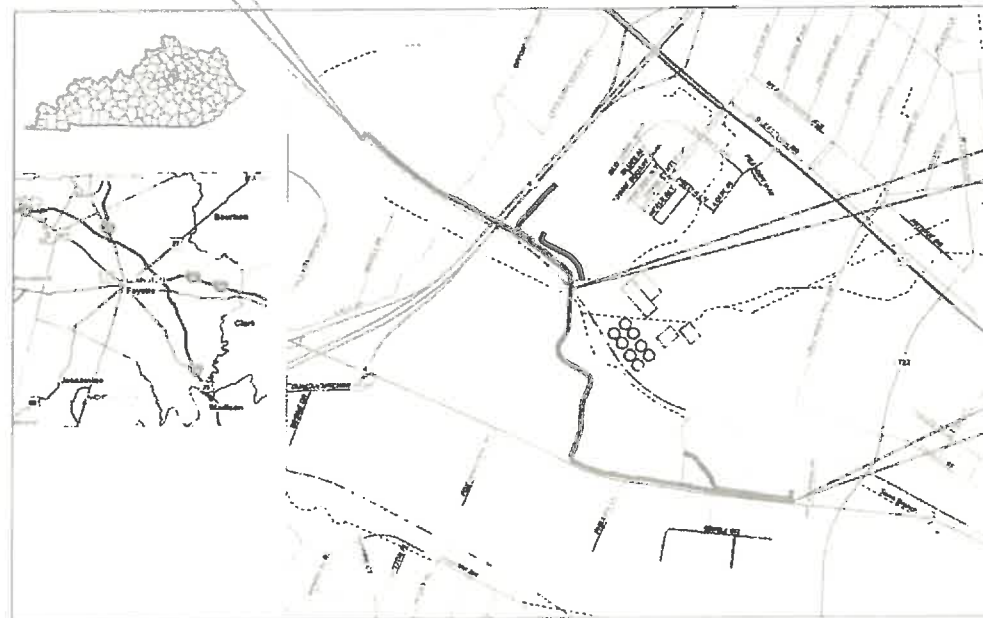

STA. 429+03.73
2 SPAN TRUSS
BRIDGE LOCATION

END TOWN BRANCH TRAIL
CONST. STA. 472+28.54

UTILITIES CONTACTS

WATER

John Magner
Kentucky-American Water Company
2300 Richmond Road
Lexington, Kentucky 40502
(859) 268-6349
John.Magner@amwater.com

GAS

David Lemons
Columbia Gas
2001 Mercer Road
Lexington, Kentucky 40512
(859) 288-0249
DNLemons@misource.com

Communication

Lori Kemper
Metronet
3701 Communications Way
Evansville, Indiana 47715
(812) 213-1051
Lori.Kemper@metronet.com

POWER

Miles Waskey
Kentucky Utilities Company
500 Stone Road
Lexington, Kentucky 40503
(859) 367-4263
Miles.Waskey@ku.com

SANITARY & STORM SEWER

Chris Dent
LFUCG - Water Quality
301 Lisle Industrial Ave
Lexington, Kentucky 40511
(859) 425-2400
CDent@lexingtonky.gov

Steve Johnson
Windstream
130 West New Circle Road, Suite 170
Lexington, Kentucky 40505
(859) 357-6209
steve.johnson@windstream.com

CABLE

John Oram
Spectrum-Charter
2544 Palumbo Drive
Lexington, Kentucky 40509
(859) 759-4061
John.Oram@charter.com

TRAFFIC

Jeffery Neal
LFUCG - Traffic Engineering
101 E. Vine Street, Suite 300
Lexington, Kentucky 40507
(859) 425-2255
JNeal@lfucg.com

Lisa Clark
Crown Castle
10300 Ormsby Park Place, Suite 501
Louisville, Kentucky 40223
(810)-223-3780
Lisa.Clark@crowncastle.com

Frank Ambrose
ATT
894 E Main St Ext.
Georgetown, Kentucky 40324
502-867-8240
FA2207@att.com

LAYOUT MAP



BEFORE YOU DIG

The contractor is instructed to call 1-800-752-6007 to reach KY 811, the one-call system for information on the location of existing underground utilities. The call is to be placed a minimum of two (2) and no more than ten (10) business days prior to excavation. The contractor should be aware that owners of underground facilities are not required to be members of the KY 811 one-call Before-U-Dig (8UD) service. The contractor must coordinate excavation with the utility owners, including those who do not subscribe to KY 811. It may be necessary for the contractor to contact the County Court Clerk to determine what utility companies have facilities in the area.

DESIGN CRITERIA

CLASS OF HIGHWAY MULTI USE TRAIL
TYPE OF TERRAIN ROLLING

GEOGRAPHIC COORDINATES

LATITUDE 38 DEGREES 03 MINUTES 47 SECONDS NORTH
LONGITUDE 84 DEGREES 32 MINUTES 00 SECONDS WEST

DESIGNED

% RESTRICTED SD
LEVEL OF SERVICE
MAX. DISTANCE W/O PASSING

TOWN BRANCH TRAIL
1.6879.5 IN. FT. 1.3029

TOWNLEY CENTER CONNECTOR
1.869.7 0.1647

TREATMENT PLANT SERVICE ROAD
0.2225

FRONTAGE ROAD
1223.4 0.232 MILE

LEXINGTON-FAYETTE URBAN COUNTY GOVERNMENT

PREPARED BY
PALMER ENGINEERING COMPANY

ITEM NO. 7-3708.00 & 7-3709.00

PROJECT
NUMBER:

LETTING DATE:



6/8/2021

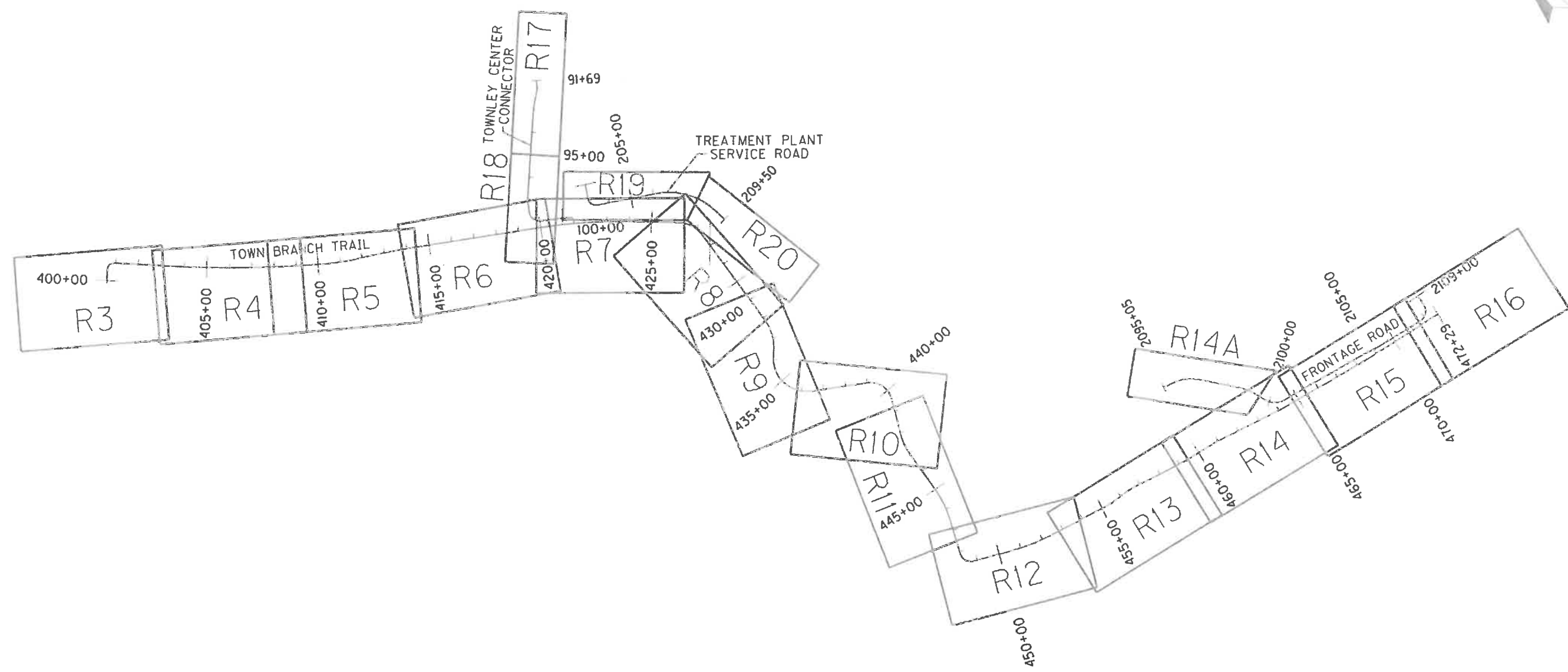
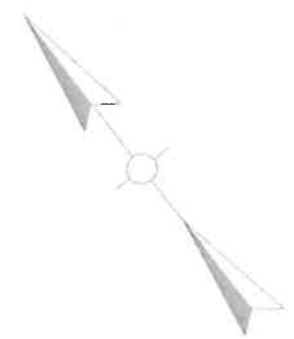

SCALE: 1"=200'

TOWN BRANCH TRAIL
SCHEMATIC LAYOUT

DATE: 11/14/17
NAME: [illegible]
SCALE: 1"=200'

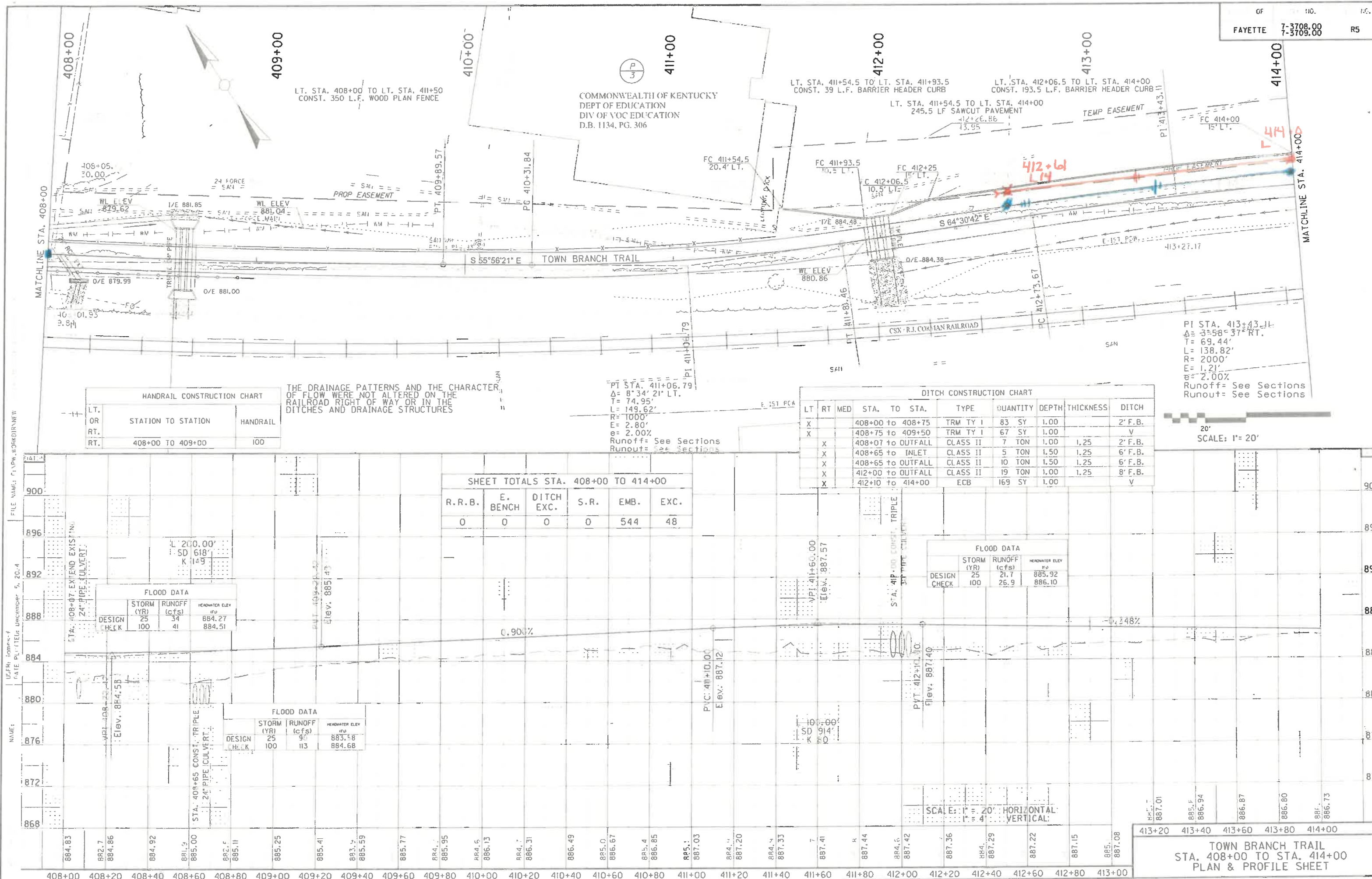

FILE NAME: T:\P\WORK\DIR\NEW
DATE: 12/05/2014
DATE: 12/05/2014
NAME: J. J. J.

HANDRAIL CONSTRUCTION CHART

LT. OR RT.	STATION TO STATION	HANDRAIL
RT.	408+00 TO 409+00	100

THE DRAINAGE PATTERNS AND THE CHARACTER OF FLOW WERE NOT ALTERED ON THE RAILROAD RIGHT OF WAY OR IN THE DITCHES AND DRAINAGE STRUCTURES

PT STA. 411+06.79
Δ = 8'34'21" LT.
T = 74.95'
L = 149.62'
R = 1000'
E = 2.80'
e = 2.00%
Runoff = See Sections
Runout = See Sections

DITCH CONSTRUCTION CHART

LT	RT	MED	STA. TO STA.	TYPE	QUANTITY	DEPTH	THICKNESS	DITCH
X			408+00 to 408+75	TRM TY I	83 SY	1.00		2' F.B.
X			408+75 to 409+50	TRM TY I	67 SY	1.00		V
	X		408+07 to OUTFALL	CLASS II	7 TON	1.00	1.25	2' F.B.
	X		408+65 to INLET	CLASS II	5 TON	1.50	1.25	6' F.B.
	X		408+65 to OUTFALL	CLASS II	10 TON	1.50	1.25	6' F.B.
	X		412+00 to OUTFALL	CLASS II	19 TON	1.00	1.25	8' F.B.
	X		412+10 to 414+00	ECB	169 SY	1.00		V

PI STA. 413+43.11
Δ = 3'58'37" RT.
T = 69.44'
L = 138.82'
R = 2000'
E = 1.21'
e = 2.00%
Runoff = See Sections
Runout = See Sections

SHEET TOTALS STA. 408+00 TO 414+00

R.R.B.	E. BENCH	DITCH EXC.	S.R.	EMB.	EXC.
0	0	0	0	544	48

FLOOD DATA

DESIGN CHECK	STORM (YR)	RUNOFF (cfs)	HEADWATER ELEV (ft)
100	25	21.7	885.92
100	100	26.9	886.10

FLOOD DATA

DESIGN CHECK	STORM (YR)	RUNOFF (cfs)	HEADWATER ELEV (ft)
100	25	9	883.6
100	100	113	884.68

887.01	885.94	886.87	886.80	886.73
413+20	413+40	413+60	413+80	414+00

TOWN BRANCH TRAIL
STA. 408+00 TO STA. 414+00
PLAN & PROFILE SHEET

LT. STA. 414+00 TO LT. STA. 416+00
CONST. 200 L.F. BARRIER HEADER CURB

COMMONWEALTH OF KENTUCKY
DEPT OF EDUCATION
DIV OF VOC EDUCATION
D.B. 1134, Pg. 306

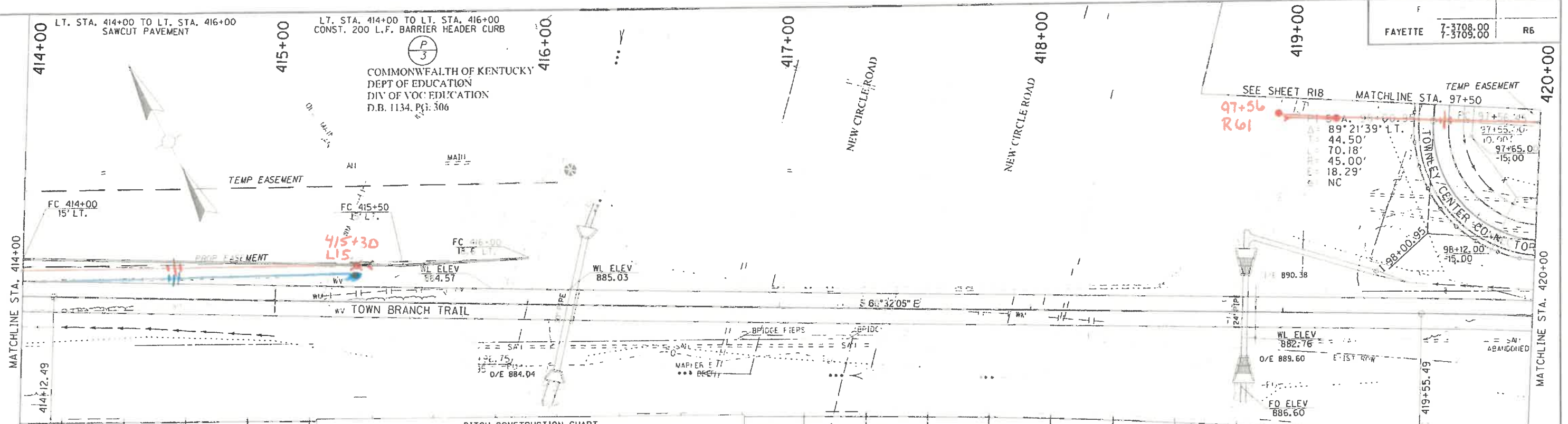

DITCH CONSTRUCTION CHART									
LT.	RT.	MED.	STA.	TO STA.	TYPE	QUANTITY	DEPTH	THICKNESS	DITCH
X	X		414+00	to 415+00	ECB	89 SY	1.00		V
X	X		416+17	to OUTFALL	CLASS II	8 TON	1.00	1.25	4' F.B.
X			416+17	to INLET	CLASS II	9 TON	1.00	1.25	2' F.B.
X			418+85	to INLET	CLASS II	11 TON	1.00	1.25	2' F.B.
X	X		418+85	to OUTFALL	CLASS II	4 TON	1.00	1.25	2' F.B.
X			418+90	to 419+00	TRM TY I	9 SY	1.00		2' F.B.
X			419+00	to 420+00	ECB	78 SY	1.00		V
X	X		97+50	to 98+25	TRM TY I	67 SY	1.00		V

HANDRAIL CONSTRUCTION CHART		
LT.	STATION TO STATION	HANDRAIL
LT.	97+50 to 420+00	176'

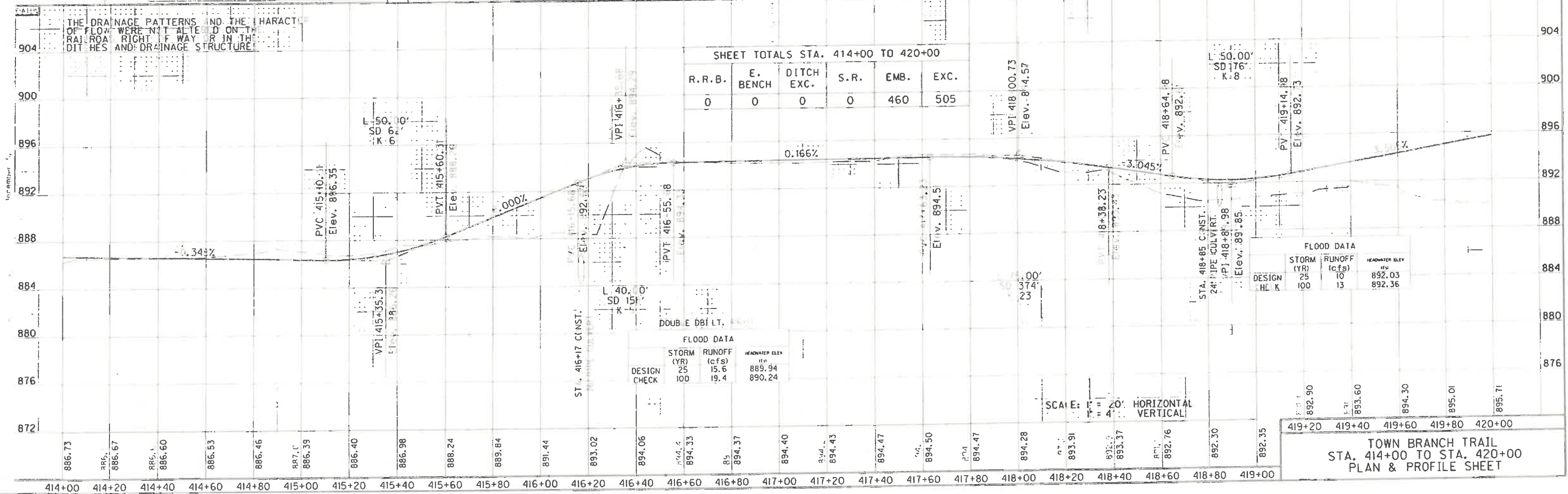

SHEET TOTALS STA. 414+00 TO 420+00					
R.R.B.	E. BENCH	DITCH EXC.	S.R.	EMB.	EXC.
0	0	0	0	460	505

FLOOD DATA			
DESIGN CHECK	STORM (YR)	RUNOFF (cfs)	HEADWATER ELEV
	25	15.6	889.94
	100	19.4	890.24

FLOOD DATA			
DESIGN	STORM (YR)	RUNOFF (cfs)	HEADWATER ELEV
HL K	25	10	892.03
	100	13	892.36

FILE NAME: C:\PW\WORKDIR\JAMES\F\JMC22597\A00700PL

DATE PRINTED: December 5, 2024

P

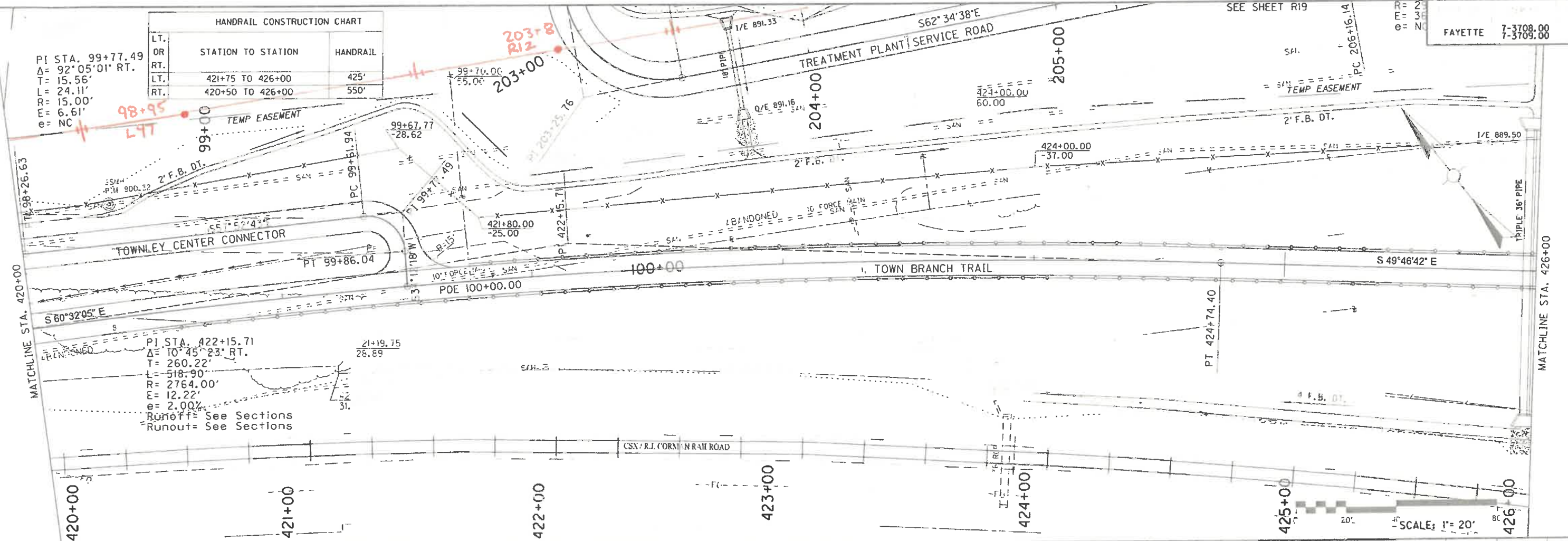

HANDRAIL CONSTRUCTION CHART

LT.	OR	STATION TO STATION	HANDRAIL
RT.		421+75 TO 426+00	425'
RT.		420+50 TO 426+00	550'

PI STA. 422+15.71
Δ = 10°45'23" RT.
T = 260.22'
L = 518.90'
R = 2764.00'
E = 12.22'
e = 2.00%
Runoff = See Sections
Runout = See Sections

SHEET TOTALS STA. 420+00 TO 426+00

R.R.B.	E. BENCH	DITCH EXC.	S.R.	EMB.	EXC.
0	0	0	0	18.547	50

THE DRAINAGE PATTERNS AND THE CHARACTER OF FLOW WERE NOT ALTERED ON THE RAILROAD RIGHT OF WAY OR IN THE DITCHES AND DRAINAGE STRUCTURES

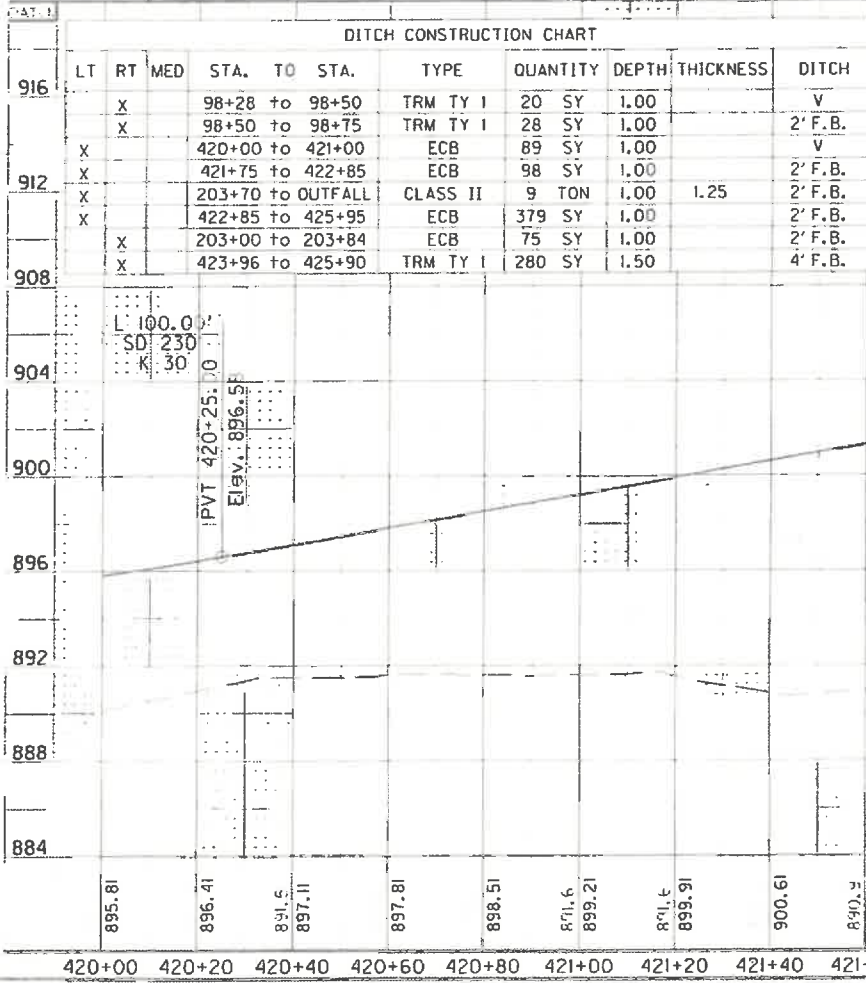

DITCH CONSTRUCTION CHART

LT	RT	MED	STA. TO STA.	TYPE	QUANTITY	DEPTH	THICKNESS	DITCH
X			98+28 to 98+50	TRM TY I	20 SY	1.00		V
X			98+50 to 98+75	TRM TY I	28 SY	1.00		2' F.B.
X			420+00 to 421+00	ECB	89 SY	1.00		V
X			421+75 to 422+85	ECB	98 SY	1.00		2' F.B.
X			203+70 to OUTFALL	CLASS II	9 TON	1.00	1.25	2' F.B.
X			422+85 to 425+95	ECB	379 SY	1.00		2' F.B.
X			203+00 to 203+84	ECB	75 SY	1.00		2' F.B.
X			423+96 to 425+90	TRM TY I	280 SY	1.50		4' F.B.

FLOOD DATA

DESIGN	STORM (YR)	RUNOFF (cfs)	HEADWATER ELEV (ft)
100	25	79	893.45
100	100	100	894.89

TOWN BRANCH TRAIL
STA. 420+00 TO STA. 426+00
PLAN & PROFILE SHEET

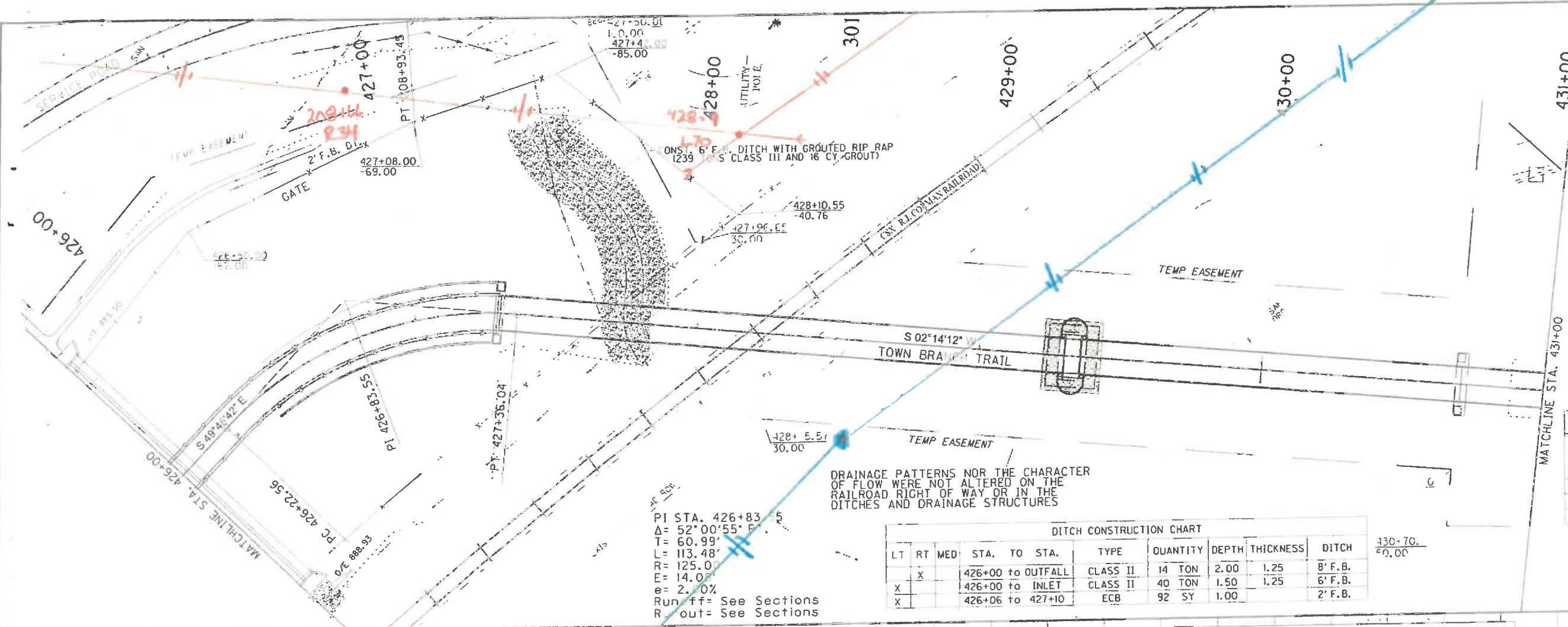

EMBANKMENTS ARE REQUIRED TO BE CONSTRUCTED AS SHOWN ON PLANS AND CROSS SECTIONS PER THE LOMAR COMMITMENTS. CONTRACTOR SHALL VERIFY IN FIELD DURING PLACEMENT AND COMPACTION.

HANDRAIL CONSTRUCTION CHART		
LT. OR RT.	STATION TO STATION	HANDRAIL
LT.	426+00 TO 427+30	130'
RT.	426+00 TO 427+30	130'

DRAINAGE PATTERNS NOR THE CHARACTER OF FLOW WERE NOT ALTERED ON THE RAILROAD RIGHT OF WAY OR IN THE DITCHES AND DRAINAGE STRUCTURES

DITCH CONSTRUCTION CHART									
LT	RT	MED	STA. TO STA.	TYPE	QUANTITY	DEPTH	THICKNESS	DITCH	
	X		426+00 to OUTFALL	CLASS II	14 TON	2.00	1.25	8' F.B.	
X			426+00 to INLET	CLASS II	40 TON	1.50	1.25	6' F.B.	
X			426+06 to 427+10	ECB	92 SY	1.00		2' F.B.	

PI STA. 426+83.5
Δ = 52°00'55" E
T = 60.99'
L = 113.48'
R = 125.0'
E = 14.0'
e = 2.0%
Run off = See Sections
Rout = See Sections

SHEET TOTALS STA. 426+00 TO 431+00					
R.R.B.	E. BENCH	DITCH EXC.	S.R.	EMB.	EXC.
0	0	0	0	13.735	13

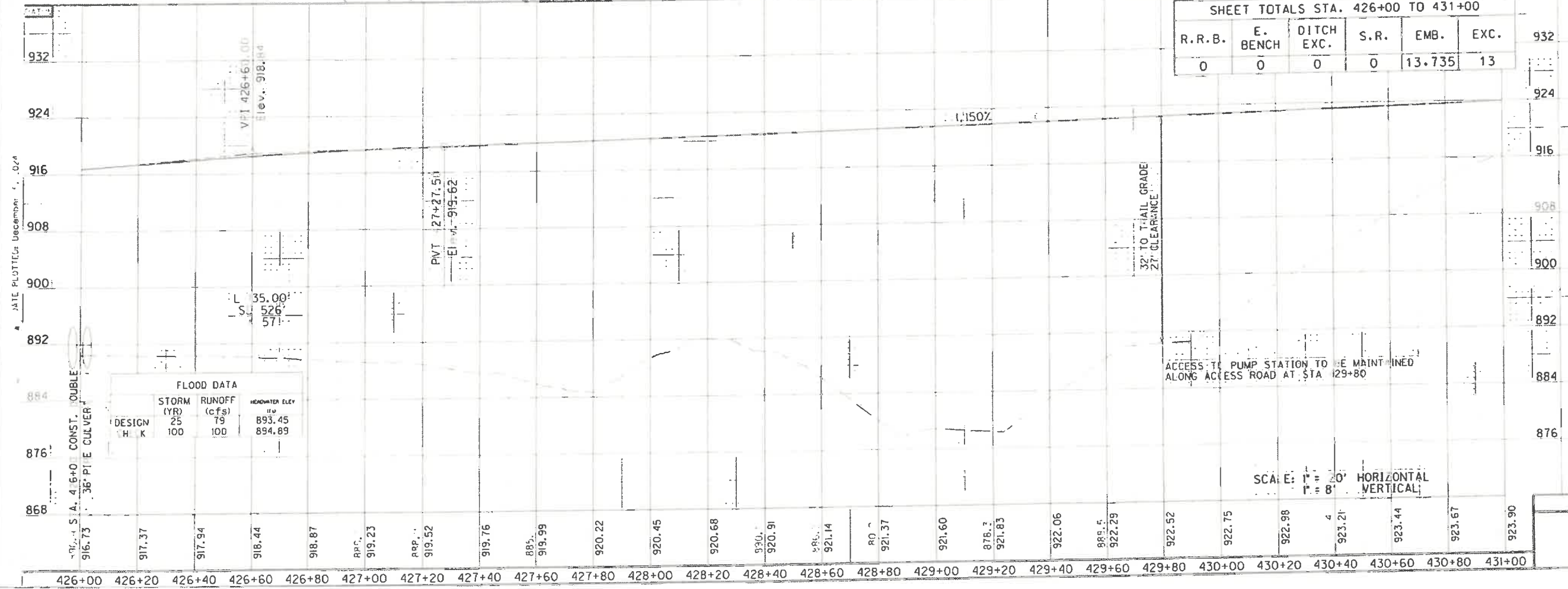

FLOOD DATA		
DESIGN	STORM (YR)	RUNOFF (cfs)
H K	25	19
	100	100
		HEADWATER ELEV
		893.45
		894.89

SCALE: 1" = 20' HORIZONTAL
1" = 8' VERTICAL

TOWN BRANCH TRAIL
STA. 426+00 TO STA. 431+00
PLAN & PROFILE SHEET

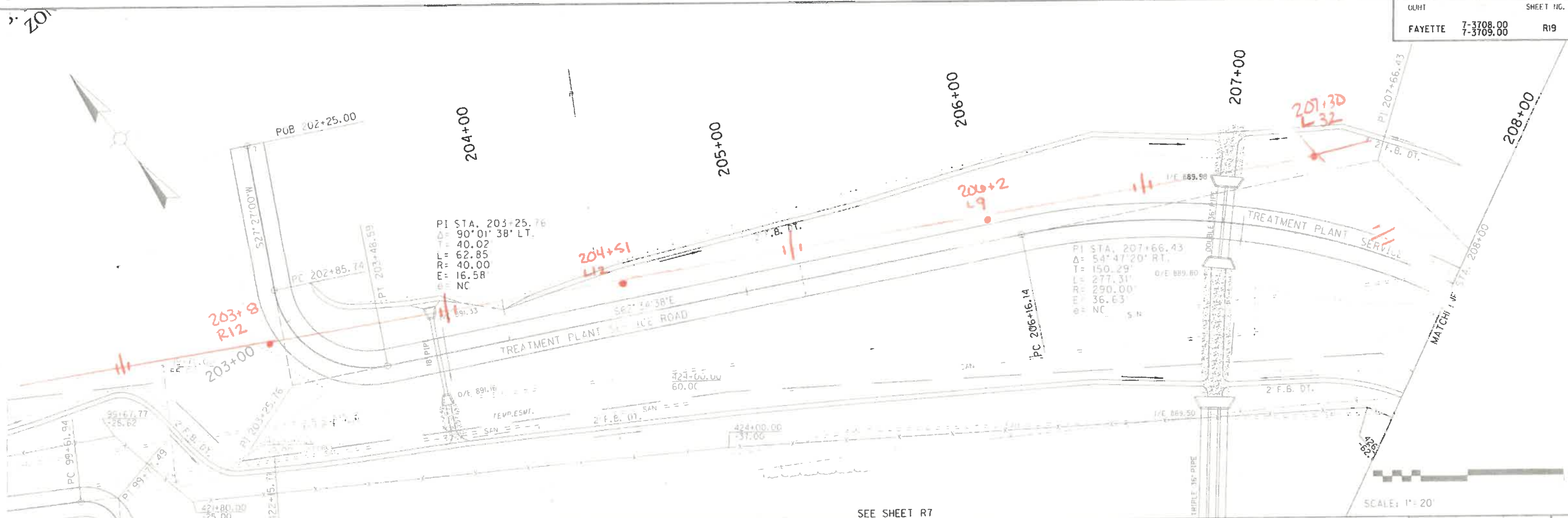

SEE SHEET R7

DITCH CONSTRUCTION CHART

LT	RMED	STA. TO STA.	TYPE	QUANTITY	DEPTH	THICKNESS	DITCH
X		202+85 to 203+75	ECB	100 SY	1.00		2 F.B.
X		204+00 to 206+93	ECB	456 SY	1.50	1.25	2 F.B.
X		207+00 to 207+85	CLASS II	15 TON	2.50		6 F.B.
X		207+07 to 207+85	TRM TY I	87 SY	1.00	1.25	2 F.B.
X		207+00 to 207+85	CLASS II	71 TON	2.00		6 F.B.

SHEET TOTALS P.O.B. TO STA. 208+00

R.R.B.	E. BENCH	DITCH EXC.	S.R.	EMB.	EXC.
0	0	0	0	2125	48

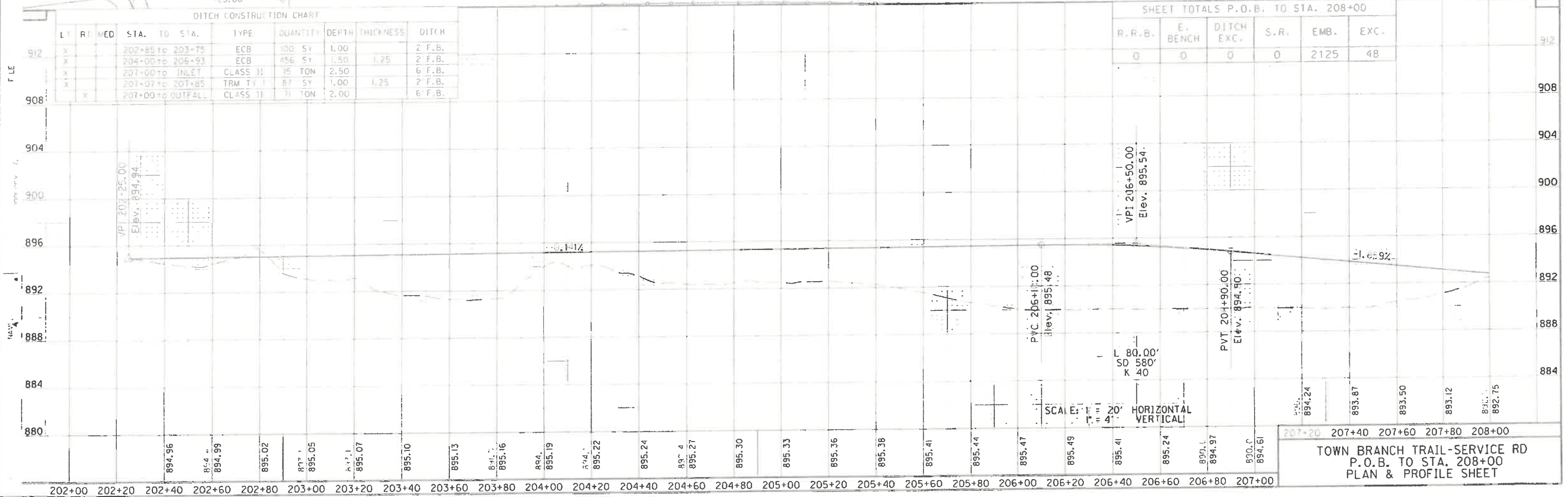

TOWN BRANCH TRAIL-SERVICE RD
P.O.B. TO STA. 208+00
PLAN & PROFILE SHEET



TREATMENT		PLANT	SERVICE	ROAD TOTALS	
R.R.B.	E. BENCH	DITCH EXC.	S.R.	EMB.	EXC.
0	0	0	0	1.913	434



Exhibit C

Listing of Total Reimbursable Work Proposed

- Relocation plan
- Relocation of 3-phase power distribution lines and poles for the Town Branch Wastewater Treatment Plant service
 - Includes all necessary vegetation clearing and removal
- Relocate three (3) utility poles near Stas. 412+64, 414+00 and 415+30*
- The work described above is to include all labor, equipment, materials, ancillary facilities, guying, anchoring, vegetation clearing and removal necessary to complete the work, and site restoration.
- Maintenance of traffic, if required, is included within this scope of work.

*Stationing is based on Town Branch Trail Segment 4 & 5 Plans.