





-  Urban Service Area
-  Perennial Stream
-  Intermittent Stream
-  Waterbody



Watershed Focused Monitoring
 Lexington Urban Service Area
 Fayette County, Kentucky

0 1,250 2,500 5,000
 Feet

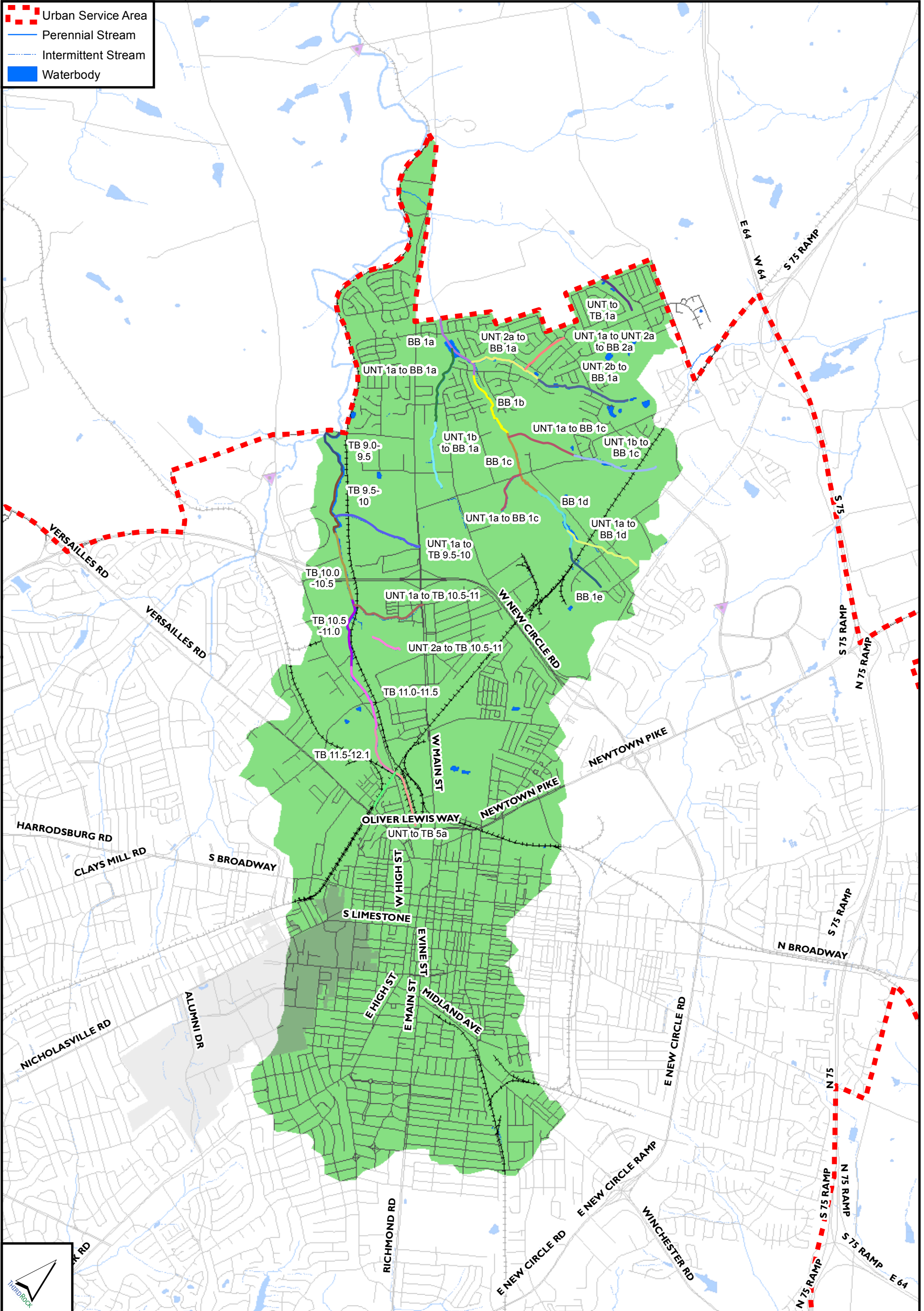
Exhibit 6
 Town Branch

Stream Corridor
 Characterization Reaches
 Fayette County,
 Kentucky