

GRANT OF EASEMENT

This **EASEMENT** is made and entered into this 7th day of November, 2013, by and between **TAMARA A. HARP**, a single person, 855 Jairus Drive, Lexington, Kentucky 40515 ("Grantor"), which is also the in-care of tax mailing address for the current tax year, and the **LEXINGTON-FAYETTE URBAN COUNTY GOVERNMENT**, 200 East Main Street, Lexington, Kentucky 40507 ("Grantee");

WITNESSETH:

That for and in consideration of the sum of **Eight Thousand Eight Hundred Eighty and 00/100 Cents (\$8,880.00)**, and other good and valuable consideration, the receipt and sufficiency of which is hereby acknowledged, Grantor has **BARGAINED** and **SOLD** and does hereby **GIVE, GRANT** and **CONVEY** unto the Grantee, its successors and assigns, the permanent right to lay, construct, operate, repair, reconstruct and remove sanitary sewer improvements and appurtenances thereto, which sanitary sewer improvements and appurtenances shall be of such dimension, character, construction and use determined by Grantee, along, through, under and across the following tract of land located in the confines of Lexington-Fayette County, Kentucky, and more particularly described as follows:

Permanent Sanitary Sewer Easement
3357 Valhalla Drive
Century Hills Sanitary Sewer Improvement Project

Described on Exhibit A attached hereto and incorporated herein by reference.

FURTHER, for and in consideration of the foregoing sum, the receipt and sufficiency of which is hereby acknowledged, Grantor has **BARGAINED** and **SOLD** and does hereby **GIVE, GRANT** and **CONVEY** unto the Grantee, its successors and assigns, the temporary right to excavate, grade, construct, alter, regrade and perform related work

Mail to Grantee
c/o Department of Law, 11th Floor

for the purpose of sanitary sewer construction, repair, installation and relocation through and across the following tract of land located within the confines of Lexington-Fayette County, Kentucky, to-wit:

Temporary Construction Easement
3357 Valhalla Drive
Century Hills Sanitary Sewer Improvement Project

All temporary construction easements, if any, are described on Exhibit B attached hereto and incorporated herein by reference.

TO HAVE AND TO HOLD the above-described easement together with all rights, privileges, appurtenances and improvements thereunto belonging unto Grantee, its successors and assigns forever, for the purposes and uses herein designated.

The above-described temporary construction easement will expire upon completion of the construction of the improvement project on the land adjacent to this easement, runs with the land for the duration of the improvement project on the adjacent land, and is binding upon the heirs and assigns of the Grantor.

Grantor does hereby covenant to and with said Grantee, its successors and assigns forever, that she is lawfully seized in fee simple of said property and has good right to sell and convey the easements conveyed herein, and that she will **WARRANT GENERALLY** said title.

Grantor shall have the full right to use the surface of the land lying over said permanent easement for any purpose desired, provided such use will not interfere with the Grantee's free use of the easement herein granted and provided further that no building or structure shall be erected upon, across, over or through said permanent easement without the prior written consent of the Grantee.

The obtaining of this easement was authorized by Resolution No. 389-2013 passed by the Lexington-Fayette Urban County Council on July 9, 2013. Pursuant to

KRS 382.135(2)(a), this public utility easement is exempt from the requirements related to certificate of consideration. This conveyance is exempt from real estate transfer tax pursuant to KRS 142.050.

IN TESTIMONY WHEREOF, the Grantor has signed this Easement, the day and year first above written.

GRANTOR:

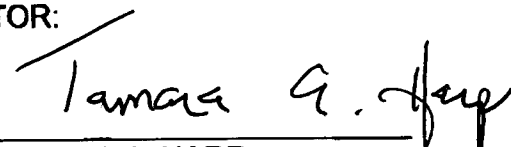
BY: 
TAMARA A. HARP

COMMONWEALTH OF KENTUCKY)
)
COUNTY OF FAYETTE)

The foregoing Easement was subscribed, sworn to and acknowledged before me by Tamara A. Harp, a single person, on this the 7th day of NOVEMBER, 2013.

My commission expires: DEC. 5, 2015

Notary Public, State-At-Large, Kentucky

PREPARED BY:

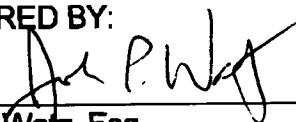
John P. Watz, Esq.
HENRY WATZ RAINE &
MARINO, PLLC
401 West Main Street, Suite 316
Lexington, Kentucky 40507
(859) 258-3500

X:\Cases\WATER-AIR\13-RE0632\REV00411690.DOC

EXHIBIT A

**20-FOOT PERMANENT SANITARY SEWER EASEMENT
&
10-FOOT TEMPORARY CONSTRUCTION EASEMENTS
ON THE PROPERTY OF
TAMARA A. HARP
(SINGLE)
DEED BOOK 2300, PAGE 341
DEED BOOK 2787, PAGE 624
LOT 37, BLOCK H, UNIT 4-A, SECTION 2 CENTURY HILLS SUBDIVISION
PLAT CABINET C, SLIDE 17
3357 VALHALLA DRIVE
IN LEXINGTON, FAYETTE COUNTY, KENTUCKY**

All those tracts or parcels of land situated on the southwesterly side of Valhalla Drive near its terminus, in Lexington, Fayette County, Kentucky, and more fully described and bounded as follows, to-wit:

Permanent Sanitary Sewer Easement:

Beginning at a point in the common line of Lot 37 and Lot 38, Block H, Unit 4-A, Section 2 of Century Hills Subdivision (Plat Cabinet C, Slide 17), said point being approximately 47.2 feet northeasterly from the rear common corner of said lots as measured along the common line; thence along the common line of Lots 37 and 38, N 73° 16' 33" E 23.24 feet; thence through Lot 37, S 47° 19' 25" E 89.66 feet to a point in the common line of Lot 37 aforesaid and Lot 36, Block H, Unit 4-A, Section 2 of Century Hills Subdivision (Plat Cabinet C, Slide 17); thence along said common line, S 59° 38' 16" W 20.91 feet; thence again through Lot 37, parallel with and twenty feet southwesterly from the second call cited above, N 47° 19' 25" W 95.39 feet to the beginning and containing 1850 square feet.

EXHIBIT B

Temporary Construction Easement - Tract 1:

Beginning at the northeasterly corner of the above described permanent sanitary sewer easement, said point being in the common line of Lot 37 and Lot 38, Block H, Unit 4-A, Section 2 of Century Hills Subdivision (Plat Cabinet C, Slide 17); thence along said common line, N 73° 16' 33" E 11.62 feet; thence through Lot 37, parallel with and ten feet northeasterly from the northeasterly line of the above described permanent sanitary sewer easement, S 47° 19' 25" E 86.80 feet to a point in the common line of Lot 37 aforesaid and Lot 36, Block H, Unit 4-A, Section 2 of Century Hills Subdivision (Plat Cabinet C, Slide 17); thence along said common line, S 59° 38' 16" W 10.45 feet; thence again through Lot 37, along the northeasterly line of the above described permanent sanitary sewer easement, N 47° 19' 25" W 89.66 feet to the beginning and containing 882 square feet.

Temporary Construction Easement - Tract 2:

Beginning at the southwesterly corner of the above described permanent sanitary sewer easement, said point being in the common line of Lot 37 and Lot 38, Block H, Unit 4-A, Section 2 of Century Hills Subdivision (Plat Cabinet C, Slide 17); thence through Lot 37, along the southwesterly line of the above described permanent sanitary sewer easement, S 47° 19' 25" E 95.39 feet to a point in the common line of Lot 37 aforesaid and Lot 36, Block H, Unit 4-A, Section 2 of Century Hills Subdivision (Plat Cabinet C, Slide 17); thence along said common line, S 59° 38' 16" W 10.45 feet; thence again through Lot 37, parallel with and ten feet southwesterly from the southwesterly line of the above described permanent sanitary sewer easement, N 47° 19' 25" W 98.25 feet to a point in the common line of Lots 37 and 38 aforesaid; thence along said common line, N 73° 16' 33" E 11.62 feet to the beginning and containing 968 square feet.

Being a twenty-foot wide permanent sanitary sewer easement and ten-foot wide temporary construction easements on a portion of the same property conveyed to Tamara A. Harp and Santina A. Harding, by deed dated July 15, 2002, and of record in Deed Book 2300, Page 341. By deed dated February 11, 2008, and of record in Deed Book 2787, Page 624, Santina A. Harding, a single person, conveyed her undivided one-half interest in subject property to Tamara A. Harp. Subject property being designated as Lot 37, Block H, Unit 4-A, Section 2 of Century Hills Subdivision as per the Final Record Plan recorded in Plat Cabinet C, Slide 17. All of the above referenced instruments are of record in the Fayette County Clerk's office.

EXHIBIT "C"

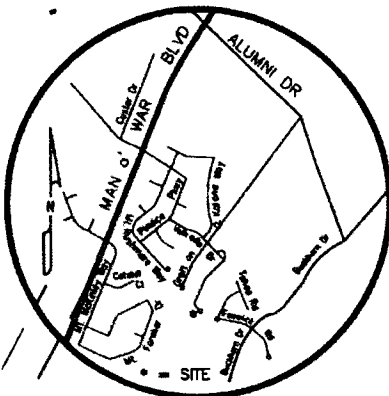

VICINITY MAP
Not To Scale

PROPERTY OWNER'S ADDRESS
TAMARA A. HARP
855 JAIRUS DRIVE
LEXINGTON, KY 40515

LEGEND

- APPROXIMATE SUBJECT PROPERTY LINE
- APPROXIMATE ADJOINING PROPERTY LINE
- PROPOSED SANITARY SEWER EASEMENT LINE
- EXISTING EASEMENT LINE
- TEMPORARY CONSTRUCTION EASEMENT LINE

NOTES:

1. THE PURPOSE OF THIS PLAT IS TO RECORD THE PERMANENT SANITARY SEWER EASEMENT AS SHOWN.
2. THIS PROPERTY IS SUBJECT TO ALL EASEMENTS, LEASES, RIGHTS-OF-WAYS, ETC. OF RECORD AND/OR IN EXISTENCE.
3. THE BEARINGS CITED HEREON ARE BASED ON THE STATE PLANE COORDINATE SYSTEM, KY NORTH ZONE, US SURVEY FEET, NAD 83.
4. SELECT FIELD MEASUREMENTS WERE MADE, HOWEVER, NO BOUNDARY SURVEY WAS PERFORMED.

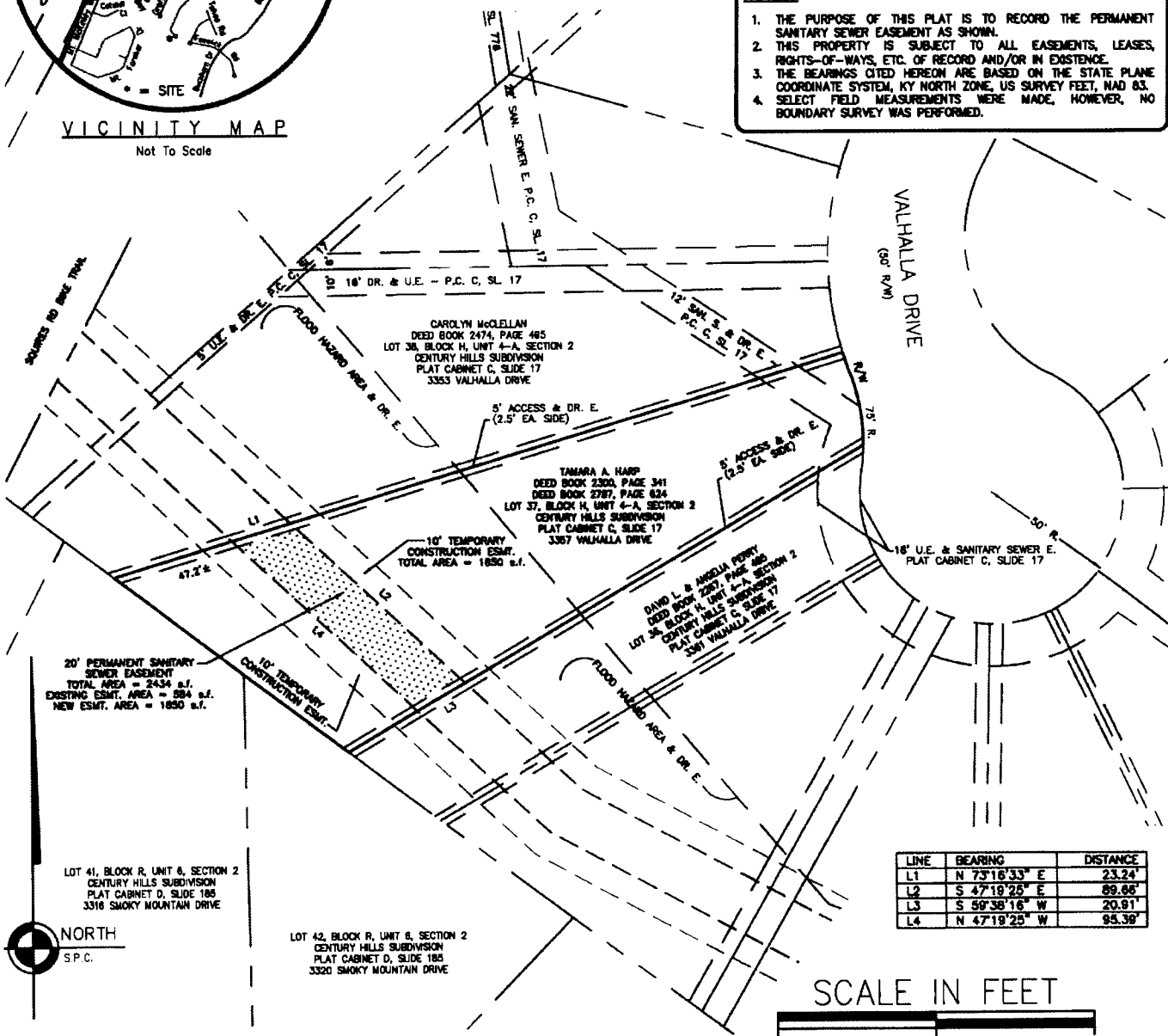

20' PERMANENT SANITARY SEWER EASEMENT
TOTAL AREA = 2434 s.f.
EXISTING ESMT. AREA = 584 s.f.
NEW ESMT. AREA = 1850 s.f.

LOT 41, BLOCK R, UNIT 6, SECTION 2
CENTURY HILLS SUBDIVISION
PLAT CABINET D, SLIDE 185
3316 SMOKY MOUNTAIN DRIVE

LOT 42, BLOCK R, UNIT 6, SECTION 2
CENTURY HILLS SUBDIVISION
PLAT CABINET D, SLIDE 185
3320 SMOKY MOUNTAIN DRIVE

LINE	BEARING	DISTANCE
L1	N 73°16'33" E	23.24'
L2	S 47°19'25" E	89.66'
L3	S 59°38'16" W	20.91'
L4	N 47°19'25" W	95.36'



SCALE IN FEET

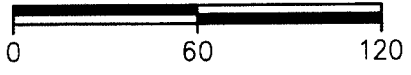

LAND SURVEYOR'S CERTIFICATION

I HEREBY CERTIFY THAT THIS RECORD PLAT WAS PREPARED UNDER MY DIRECTION AND THAT, TO THE BEST OF MY KNOWLEDGE AND BELIEF, THE BEARINGS AND DISTANCES AS SHOWN ON THIS PLAT ARE TRUE AND ACCURATE.

Reda J. Smith 8/15/13
REDA J. SMITH, PLS # 3323 DATE
CDP ENGINEERS, INC.
3250 BLAZER PKWY
LEXINGTON, KY 40509

STATE OF KENTUCKY
REDA J. SMITH
3323
LICENSED PROFESSIONAL LAND SURVEYOR

SANITARY SEWER EASEMENT PLAT

TAMARA A. HARP
(SINGLE)
PROPERTY
3357 VALHALLA DRIVE
LEXINGTON, FAYETTE COUNTY, KENTUCKY

cdpengineers
3250 Blazer Parkway
Lexington KY 40509
T 859.264.7500 F 859.264.7501

SCALE: 1" = 60' DATE: AUGUST 12, 2013

I, Donald W Blevins Jr, County Court Clerk
of Fayette County, Kentucky, hereby
certify that the foregoing instrument
has been duly recorded in my office.



By: DOUG BRADLEY ,dc

201401290070

January 29, 2014 10:10:10 AM

Fees \$26.00 Tax \$.00

Total Paid \$26.00

THIS IS THE LAST PAGE OF THE DOCUMENT

7 Pages

629 - 635