

NOTIFICATION MAP

SCALE: 1" = 200'

STATE of KENTUCKY
 R.B. NEWTON
 3674
 LICENSED
 PROFESSIONAL
 LAND SURVEYOR

[Handwritten Signature]

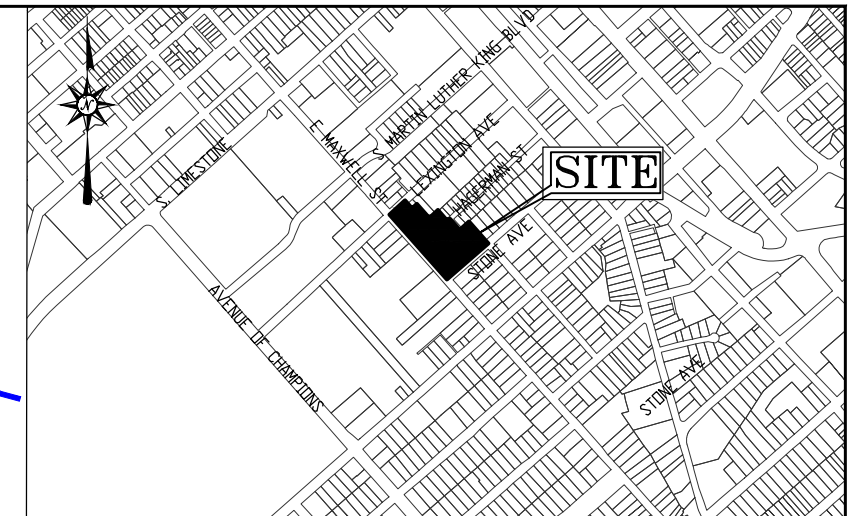

VICINITY MAP

SCALE: 1"=2000'

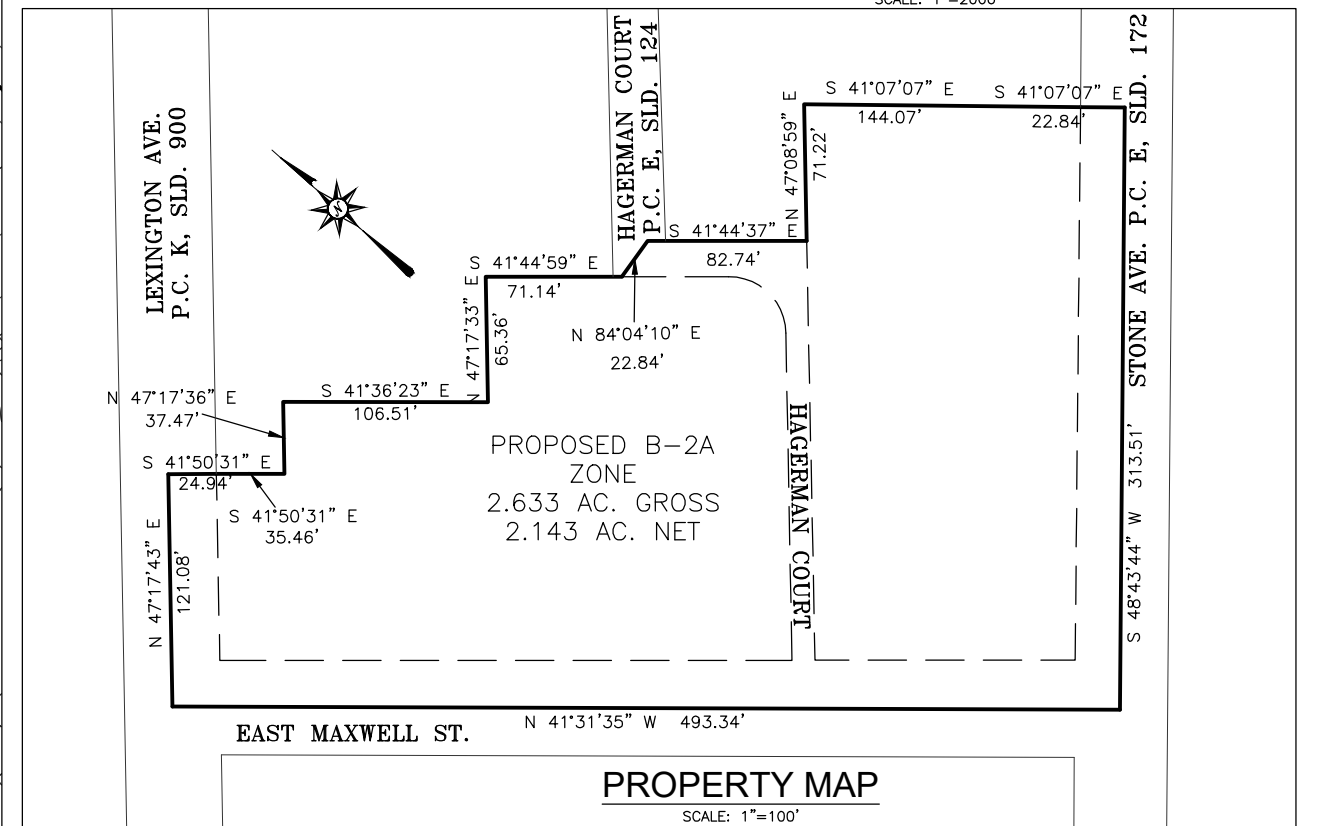

PROPERTY MAP

SCALE: 1"=100'

ZOMAR:	TITLE: THE MARSHALL LEXINGTON			
PROPERTY ADDRESSES:				
	201, 207, 209, 211, 215, 221, 225, 227,			
	231, 235 E MAXWELL & 245, 247, 249,			
	251 STONE AVENUE			
	FROM	TO	GROSS	NET
	R-4	B-2A	2.633	2.143
	TOTAL		2.633	2.143
OWNER:	FFF MAX LLC & THETA OF KAPPA ALPHA HOUSING CORP. LLC			
	1515 LAKE SHORE DR, STE 250			
	COLUMBUS, OH 43204			
PREPARED BY:	VISION ENGINEERING, LLC			
DATE FILED OR AMENDED:	SEPT. 5 2023			