

OXFORD CIRCLE SIDEWALK

LEXINGTON-FAYETTE URBAN COUNTY GOVERNMENT

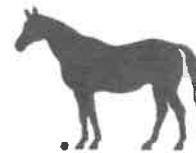
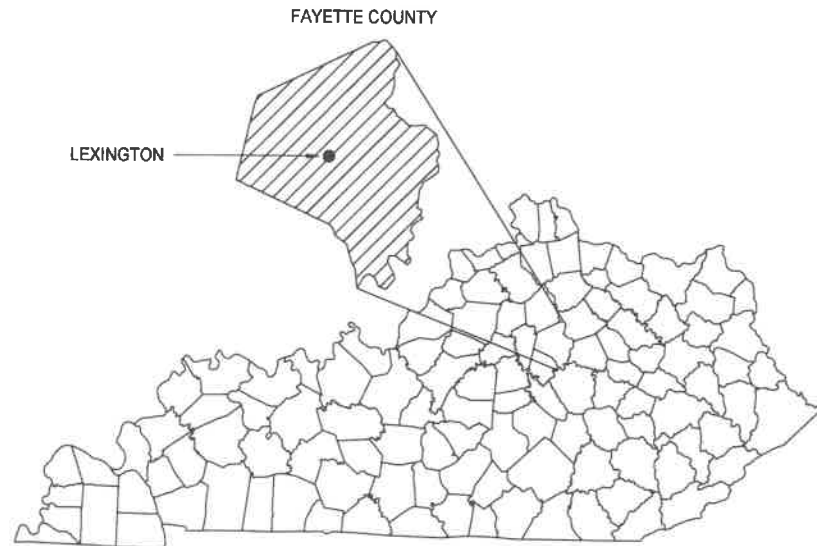

LEXINGTON

DWG. No. INDEX OF DRAWINGS

DWG. No.	INDEX OF DRAWINGS
	CIVIL
--	COVER SHEET
G-101	GENERAL NOTES & EROSION CONTROL
C-101	SITE PLAN
C-201	PLAN / PROFILE STA 0+00 - 2+75
C-202	PLAN / PROFILE STA 2+75 - 5+63
C-301	CROSS SECTIONS
C-501	DETAILS
C-502	DETAILS

UTILITY OWNERS

WATER QUALITY

L.F.U.C.G.
125 LISLE INDUSTRIAL AVENUE
LEXINGTON, KENTUCKY 40511
TELEPHONE: (859) 425-2400
CONTACT PERSON: ROD CHERVUS, PE
EMAIL: RCHERVUS@LEXINGTONKY.GOV

STORM SEWER

L.F.U.C.G.
125 LISLE INDUSTRIAL AVENUE
LEXINGTON, KENTUCKY 40511
TELEPHONE: (859) 258-2400
CONTACT: GREG LUBECK, P.E.
EMAIL: GLUBECK@LEXINGTONKY.GOV

WATER

KENTUCKY AMERICAN WATER COMPANY
2300 RICHMOND ROAD
LEXINGTON, KENTUCKY 40502
TELEPHONE: (859) 335-3415
CONTACT PERSON: COLE MITCHAM, PE
EMAIL: COLE.MITCHAM@AMWATER.COM

TRAFFIC ENGINEERING

L.F.U.C.G.
101 E. VINE ST.
LEXINGTON, KENTUCKY 40507
TELEPHONE: (859) 425-2255
CONTACT: JEFF NEAL, PE
EMAIL: JNEAL@LEXINGTONKY.GOV

GAS

COLUMBIA GAS OF KENTUCKY
2001 MERCER ROAD
LEXINGTON, KENTUCKY 40511
TELEPHONE: 859-288-0249
CONTACT PERSON: DAVID LEMONS
EMAIL: DNLEMONS@NISOURCE.COM

TELEPHONE & FIBER OPTIC

WINDSTREAM COMMUNICATIONS, INC.
130 WEST NEW CIRCLE ROAD
LEXINGTON, KENTUCKY 40505-1408
TELEPHONE: (859) 357-6215
CONTACT PERSON: STEVE JOHNSON
EMAIL: STEVE.JOHNSON@WINDSTREAM.COM

ELECTRIC

KENTUCKY UTILITIES
500 STONE ROAD
LEXINGTON, KENTUCKY 40503
TELEPHONE: (859) 367-4306
CONTACT PERSON: KEVIN LONG
EMAIL: KEVIN.LONG@LGE-KU.COM

CABLE TELEVISION & FIBER OPTIC

SPECTRUM
2544 PALUMBO DRIVE
LEXINGTON, KY 40509
TELEPHONE: (859) 514-2403
CONTACT PERSON: JOHN ORAM
EMAIL: JOHN.ORAM@SPECTRUM.COM

QUANTITIES		
Item	Unit	Quantity
Mobilization (3%)	LS	1
Demobilization (1.5%)	LS	1
Remove Curb	LF	590
Remove Bollard	EA	3
Remove Sidewalk, Entrance Pavement	SY	85
Remove Bituminous Concrete Pavement	SY	105
Crushed Stone	TN	40
4-1/2" Concrete Sidewalk	SY	225
6" Concrete Entrance Pavement	SY	125
Header Curb	LF	615
Class I, Bituminous Surface	TN	20
Tack Coat	TN	0.02
Unfinished Concrete	CY	7
DGA	TN	25
Detectable Warning	SF	20
Sodding	SY	165
Erosion & Sediment Control	LS	1
Maintain & Control Traffic	LS	1

PARCEL NO.	OWNER(S)	TOTAL AREA OF TRACT (BY DEED)		SOURCE OF TITLE	EASEMENTS	
		ACRES	SQ. FT.		PERMANENT ACRES	TEMPORARY SQ. FT.
1	HILLCREST MEMORIAL PARK 2089 VERSAILLES RD.	30.6873	1,336,739	0246/48	0	1981.26
2	EASLEY, ROBERT L. & MARY A. 2089 VERSAILLES RD.	0.32	13,939	1278/178	0	2754.25
3	EASLEY, ROBERT L. & MARY A. 2089 VERSAILLES RD.	1.4047	61,189	1278/178	0	3243.00
4	SOUTHGATE DEVELOPEMENT, LLC 1900 CAMBRIDGE DR.	0.6244	27,199	2957/88	0	1842.60



engineering | architecture | geospatial

www.grwinc.com

JULY 2018

GRW PROJECT NO. 4628-01

BEFORE YOU DIG

↓

THE CONTRACTOR IS INSTRUCTED TO CALL 1-800-752-8007 TO REACH KY 811, THE ONE-CALL SYSTEM FOR INFORMATION ON THE LOCATION OF EXISTING UNDERGROUND UTILITIES. THE CALL IS TO BE PLACED A MINIMUM OF TWO (2) AND NO MORE THAN TEN (10) BUSINESS DAYS PRIOR TO EXCAVATION. THE CONTRACTOR SHOULD BE AWARE THAT OWNERS OF UNDERGROUND FACILITIES ARE NOT REQUIRED TO BE MEMBERS OF THE KY 811 ONE-CALL BEFORE-YOU-DIG (BUD) SERVICE. THE CONTRACTOR MUST COORDINATE EXCAVATION WITH THE UTILITY OWNERS, INCLUDING THOSE WHO DO NOT SUBSCRIBE TO KY 811. IT MAY BE NECESSARY FOR THE CONTRACTOR TO CONTACT THE COUNTY COURT CLERK TO DETERMINE WHAT UTILITY COMPANIES HAVE FACILITIES IN THE AREA.

PRINTED: 7/6/2018 @ 2:06PM
PLOTTED BY: mrobson

FILE NAME: G:\4628-LF\UGG Eng\TAP\01-Oxford SW\Working Drawings\Aub\CAD\4628-01-C-101.dwg

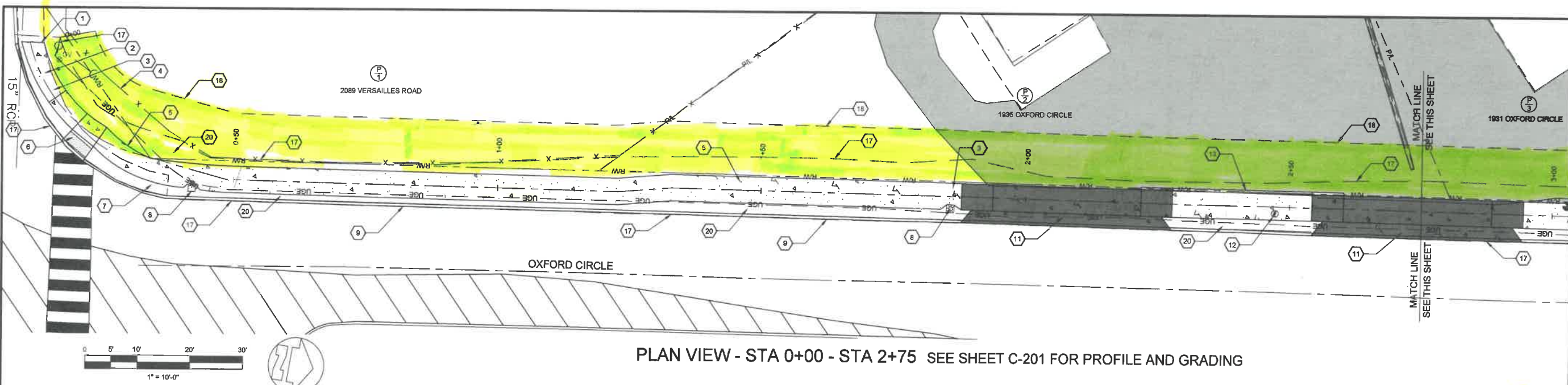

PLAN VIEW - STA 0+00 - STA 2+75 SEE SHEET C-201 FOR PROFILE AND GRADING

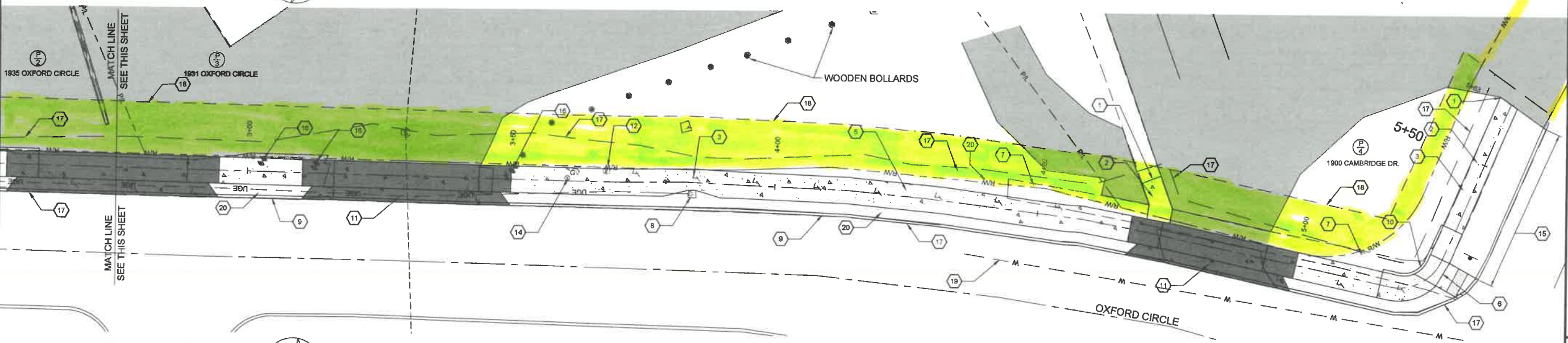

PLAN VIEW - STA 2+75 - STA 5+63

KEYNOTE SHEET KEYNOTES:

1. TRANSITION TO EXISTING SIDEWALK
2. REMOVE AND REPLACE EXISTING SIDEWALK
3. MAINTAIN 4' MINIMUM SIDEWALK WIDTH
4. EXISTING FENCE TO REMAIN
5. 5' SIDEWALK
6. TYPE 1 SIDEWALK RAMP AND DETECTABLE WARNING
7. REMOVE EXISTING SIDEWALK
8. EXISTING LIGHT POLE TO REMAIN
9. REMOVE EXISTING CURB & CONSTRUCT 4-INCH HEADER CURB. SEE DETAIL C-501. DO NOT DISTURB EXISTING ASPHALT WHEN REMOVING EXISTING CURB. SEE DETAIL ON C-502 IF PAVEMENT RESTORATION IS NECESSARY.
10. NEW 6-INCH HEADER CURB
11. NEW CONCRETE ENTRANCE. REMOVE, REGRADE AND REPLACE ASPHALT BEHIND NEW SIDEWALK - 4" DGA AND 3" SURFACE - AS NEEDED TO TIE INTO EXISTING.
12. RESET WATER METER
13. REMOVE AND REPLACE EXISTING CURB
14. CAUTION GAS LINE AND VALVE IN VICINITY, RESET AS NEEDED
15. EXISTING CURB TO REMAIN
16. REMOVE BOLLARD
17. LIMIT OF DISTURBANCE
18. TEMPORARY CONSTRUCTION EASEMENT
19. WATER LINE LOCATION IS APPROXIMATE
20. RESTORE DISTURBED GRASS AREAS WITH SODDING

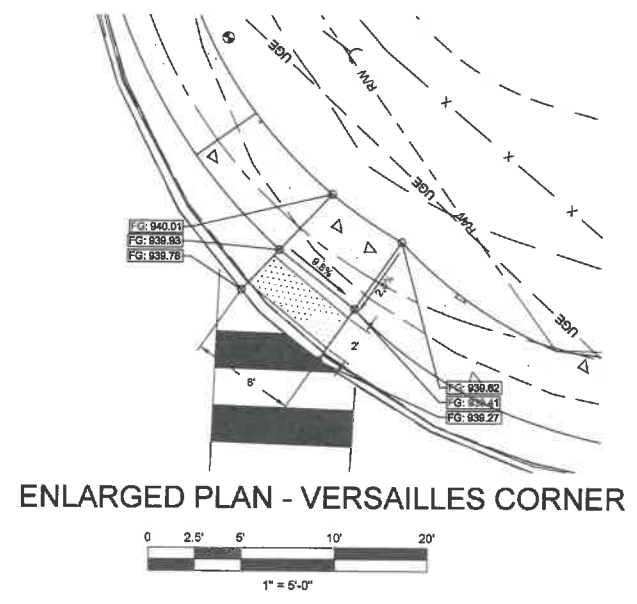

ENLARGED PLAN - VERSAILLES CORNER

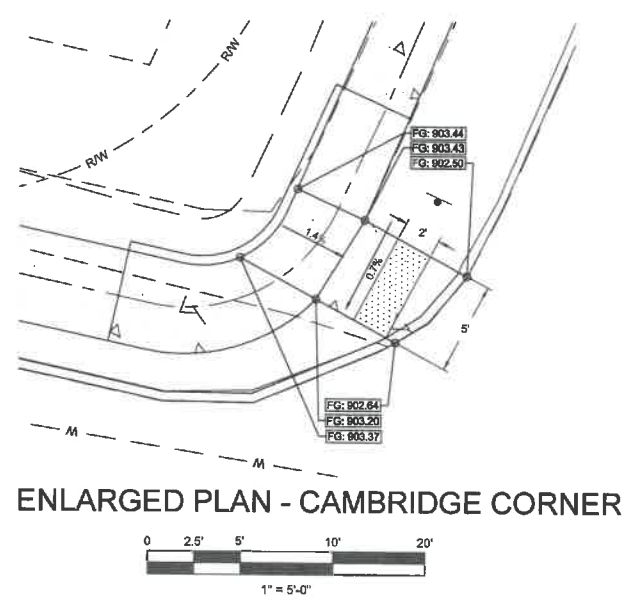

ENLARGED PLAN - CAMBRIDGE CORNER

LEGEND

- CONCRETE
- EXISTING ASPHALT
- NEW CONCRETE / ENTRANCE RAMP
- LIMIT OF DISTURBANCE
- TEMPORARY EASEMENT
- RIGHT OF WAY AND PROPERTY LINES ARE BASED ON PLATS AND HISTORICAL MAPPING

GRW PROJECT NO. 4628-01
CLIENT PROJECT NO.
ALL RIGHTS RESERVED. PROPERTY OF GRW ENGINEERS, INC. AND SHALL NOT BE USED FOR CONSTRUCTION OF ANY PROJECT WITHOUT WRITTEN PERMISSION.



SITE PLAN
OXFORD CIRCLE SIDEWALK
LEXINGTON FAYETTE URBAN
COUNTY GOVERNMENT

DESIGNED	MBR	DATE	BY
DRAWN <td>LHR <td></td> <td></td> </td>	LHR <td></td> <td></td>		
REVIEWED <td>MDA <td></td> <td></td> </td>	MDA <td></td> <td></td>		
APPROVED <td>HHH <td></td> <td></td> </td>	HHH <td></td> <td></td>		

REVISIONS	DESCRIPTION	DATE

DATE: JULY 2018
SCALE: AS NOTED
SHEET NO: C-101