

COMMONWEALTH OF KENTUCKY
TRANSPORTATION CABINET
NEW UTILITY FACILITY
KEEP COST BETTERMENT AGREEMENT
PURSUANT TO KRS 177.035
WORK BY CABINET'S HIGHWAY CONTRACTOR
COMPENSABLE TO THE CABINET

Fayette County
 FD39 034 85884 02C
 Widen Newtown Pike
 Item No. 7-375.00

THIS UTILITY BETTERMENT AGREEMENT is made and entered into by and between the Kentucky Transportation Cabinet, Department of Highways, hereinafter the Cabinet, and Lexington Fayette Urban County Government, 101 East Vine Street Suite 400, Lexington Kentucky, 40507, hereinafter referred to as the City.

AGREEMENT PREMISES

1. The Cabinet, in the interest of public safety and convenience, proposes to widen Newtown Pike to a five lane urban highway including turn lanes and traffic signal upgrades at Bluegrass Community and Technical College Newtown Campus across from Booker Street, from West Fourth Street to West Loudon Avenue, a distance of approximately three tenths (0.3) miles as shown by the Cabinet's survey and general plan sheets, which are hereby made a part of this Agreement.
2. The subject project was authorized by TC 10-1, Official Order Authorization No. 85884 ⁰⁰⁴~~002C~~, dated ^{02/10/2013 CBL}~~October 11, 2011~~. The scope of betterment, which as pertains to this agreement, is in the amount of \$793,064.00, and is one hundred (100) percent compensable to the Cabinet by the City.

3. The City proposes to complete betterment to their existing sanitary sewer facilities. The sanitary sewer facilities are proposed to be constructed within the right of way for the proposed roadwork for Newtown Pike. The proposed betterment work will be constructed by the Cabinet's road contractor as a part of the Cabinet's road construction contract.
4. The City and the Cabinet agree that it is in the best interest of both parties that the Cabinet's general road contractor perform the work to construct the City's facilities as designed by the City and shown on plans provided by the City, which are to be made a part of the Cabinet's survey and general plan sheets.
5. The said facilities may be constructed upon highway right of way, with restrictions, or upon other private right of way to be obtained by the City.
6. If required and applicable, the Cabinet will recommend approval of this project to the Federal Highway Administration for construction with funds apportioned to the Cabinet under the Federal Aid Highway Program, and Acts amendatory thereof and supplementary thereto, including Subpart A of 23 Code of Federal Regulations (CFR) 645.
7. The Cabinet, through the services of a contractor or internal personnel, is authorized herein to complete the proposed betterment to the City's facilities. The total cost of said betterment work is to be one hundred (100) percent compensable to the Cabinet with one hundred (100) percent of the costs to be borne by the City.

SCOPE OF AGREEMENT

In consideration of the above premises, the parties agree as follows:

8. The Cabinet's contractor or subcontractor will furnish all construction labor, equipment and materials to accomplish the proposed betterment to the City's facilities. All work shall be completed in a manner that will accommodate the proposed highway construction. Said work will be completed as shown in the attached plans and estimate (Attachment A) and which by this reference is hereby made a part of this Agreement.
9. The City proposes betterment work to be completed by the Cabinet's contractor as part of this highway project. All work directly pertaining to said betterment is detailed in Attachment A and is one hundred (100) percent compensable to the Cabinet as estimated. Such betterment work to be done is substantially as follows: the City will install 1660 linear feet of eighteen (18) inch ductile iron sewer line; 411 linear feet of eight (8) inch SDR 35 sewer line; 165 linear feet of four (4) inch PVC sewer lateral line; sixteen (16) five (5) foot diameter manholes. Additionally the City will abandon 1576 linear feet of sanitary sewer line..
10. Such betterment work is estimated to cost \$793,064.00, which is one hundred (100) Percent of the total cost and is to be borne by the City and compensable to the Cabinet.
11. The net cost of the proposed betterment work to be completed by the Cabinet's roadway contractor is \$793,064.00, and is compensable to the Cabinet.
12. The City and the Cabinet shall have the right to review any change orders for work by the contractor prior to the work being initiated. Said change order must

be reasonably detailed and include proper itemizations by the Cabinet. The City shall review any request for change orders relative to the construction activities within two (2) working days of its submission. A change order shall be considered in the event there is a change in the scope of work, extra work to be performed, or other major changes in the work covered by this Agreement.

13. The Cabinet reserves the right to refuse to have performed any extra work that the City may request over and above that shown in the plans.
14. On any relocation project, all work within the limits of the Cabinet's right-of-way, whether by force account or contract, shall be done in accordance with the Cabinet's Standards, Specifications, and Standard Drawings. All traffic control will be in accordance with Part VI of the *Manual on Uniform Traffic Control Devices*. Backfilling and bedding, if required and/or necessary, will be performed in accordance with the most recent version of the Roadway Drainage Installations (RDI) section of the Cabinet's *Division of Highway Design Standard Drawings*. Surface restoration, if required, will be performed in accordance with details as shown in the most recent version of the Cabinet's Standard Specifications for Road and Bridge Construction and the *Permits Manual*, or as directed by the Cabinet's engineer.
15. On any relocation project, the vertical clearance of overhead utilities shall be a minimum of eighteen (18) feet or in no case less than the clearance required by the National Electric Safety Code, American National Standards Institute, Institute of Electrical & Electronic Engineers, Inc.

RESPONSIBILITIES OF THE CITY

18. The City will compensate the Cabinet for the actual cost of any qualifying compensable costs of the Cabinet upon presentation of invoices from the Cabinet. The Cabinet will compute costs by keeping accurate diaries, logs, and records of actual utility construction as it is performed.
19. Itemized bills from the Cabinet to the City will be in detail form that will meet the approval of the Cabinet and the Federal Highway Administration.

Payments from the City will be made on the following basis:

Partial Compensation. The Cabinet is due compensation from the City. In such a condition, the Cabinet will submit billings reflecting the actual cost incurred during any given work period, in which case the current billings will be paid within thirty (30) business days after receipt of same by the City.

Final Payment. Upon completion of all said work, the Cabinet shall provide one final and complete billing of all remaining costs incurred. Said invoice will be based on bid costs or the unit costs as shown in Attachment A (if said bid costs are not included in the construction bid documents) and calculated by multiplying actual as-bid costs and as-built quantities and any approved change orders. The City shall pay the invoice amount within thirty (30) business days after receipt of same.

The remainder of this page is intentionally left blank.

ADDITIONAL REQUIREMENTS

20. The Cabinet certifies that it is in compliance with the provisions of KRS 45A.695. "Access to contractor's books, documents, papers, records, or other evidence directly pertinent to the contract." The contractor, as defined in KRS 45A.030(9) agrees that the contracting agency, the Finance and Administration Cabinet, the Auditor of Public Accounts, and the Legislative Research Commission, or their duly authorized representatives, shall have access to any books, documents, papers, records, or other evidence, which are directly pertinent to this Agreement for the purpose of financial audit or program review. Records and other prequalification information confidentially disclosed as part of the bid process shall not be deemed as directly pertinent to the Agreement and shall be exempt from disclosure as provided in KRS 61.878(1)(c). The City also recognizes that any books, documents, papers, records, or other evidence, received during a financial audit or program review shall be subject to the Kentucky Open Records Act, KRS 61.870 to 61.884
21. In the event of a dispute between the contractor and the contracting agency, Attorney General, or the Auditor of Public Accounts over documents that are eligible for production and review, the Finance and Administration Cabinet shall review the dispute and issue a determination, in accordance with Secretary's Order 11-004. (See attachment)
22. All records of the City pertaining to this project will be subject to inspection at any reasonable time by representatives of the Cabinet and/or the Federal Highway Administration, and shall be retained and maintained as prescribed in 23 CFR

645.117 (i)(3). Such records shall be maintained in accordance with and 49 CFR 18.42 - *Retention and Access Requirements for Records*.

23. The work of altering and maintaining the City's facilities covered by this Agreement, at any time after they have been relocated and/or constructed by the Cabinet as herein provided, shall be done by the City at its sole expense except as may otherwise be provided by law. Such work as is necessary to install, alter, service and maintain any facilities within the Cabinet's right of way will be performed in accordance with policies and procedures prescribed by the Cabinet's Permits Manual and in such a manner as will ensure the safety of the general public in their use of the road as a highway.
24. The City shall comply with 18 United States Code (U.S.C.) 874 Copeland "Anti-Kickback" Act as supplemented in Department of Labor regulations (29 CFR Part 3).
25. It is agreed by and between the parties hereto that 23 CFR 645 and supplements and amendments thereto form an essential part of this Agreement, and shall in no way be abrogated or superseded by the terms and provisions of this Agreement.
26. Limited to acts related to this Agreement, the City agrees to indemnify and hold harmless the Cabinet against any and all third-party claims, demands, obligations, or litigation, that result from: (1) any material breach of this Agreement by the City; (2) any and all negligent acts of the City; and (3) any policy, procedure, or employment practice of the City violating applicable, Federal, State, or local laws.

27. The City shall maintain adequate protection of all work from damage and shall protect the Cabinet's property from injury or loss arising in connection with this Agreement. The City shall make good any such damage, injury or loss, except such as may be directly due to errors in the solicitation or caused by agents or employees of the Cabinet. The City shall adequately protect adjacent property as provided by law and this Agreement.
28. The City shall take all necessary precautions for the safety of City employees and agents on the work site and shall comply with all applicable provisions of Federal, State and municipal safety laws and building codes to prevent accidents or injury to City personnel or persons on, about or adjacent to the premises where the work is being performed. The City personnel and its agents shall comply with all applicable Federal and State Occupational Safety and Health Administration (OSHA) standards including 23 CFR 634 and Kentucky Revised Statutes (KRS) Chapter 338.
29. KRS 45A.480 requires the City to comply with the Cabinet's requirements pertaining to workers' compensation insurance and unemployment insurance. By execution of this agreement, the City agrees that all contractors and subcontractors employed directly by the City, or to be employed directly by the City in connection with this Agreement shall be in compliance with Kentucky requirements for Workers' Compensation Insurance KRS Chapter 342 and Unemployment Insurance KRS Chapter 341.
30. By execution of this Agreement, the City is agreeing that the scope of this Agreement shall be in compliance with all applicable Federal, State and local

laws, regulations and mandates. Compliance as described herein includes, but not exclusively, environmental regulations such as: Section 306 of the Clean Air Act (42 U.S.C. 1857(h)); Section 508 of the Clean Water Act (33 U.S.C. 1368); Executive Order 11738; and Environmental Protection Agency regulations (40 CFR Part 15).

31. To the extent applicable to this agreement, the City shall comply with the Buy America requirements (as specified in 23 U.S.C. 313 and 23 CFR 635.410) if the utility work uses any amount of Federal Aid Highway Program (FAHP) funding. The City is not required to change its existing standards for materials as long as the Buy America requirements are met. Buy America requirements take precedence over regulations pertaining to the accommodation or relocation of the City's facilities (as specified in 23 CFR 645) on contracts or agreements involving FAHP funding and over regulations which allow the City to furnish materials from City stock (as specified in 23 CFR 645.117(e)). City stock materials that do not meet Buy America requirements may not be permanently incorporated into an FAHP funded project. The City must provide a definitive statement that all products, permanently incorporated into the project are covered under the Buy America requirements. This requirement is fulfilled via proper signature and submission of the statement of charges form. In some circumstances, a waiver of the Buy America requirements may be granted by the Federal Highway Administration, to be determined on a project-by-project basis. If the accommodation or relocation of the City's facilities uses only State or local funding, the Buy America requirements do not apply.

32. The Commonwealth of Kentucky and the Cabinet are prohibited from contracting with firms that utilize the services of illegal immigrants in the performance of a contract of goods, services or construction purposes and the performance of a contract with the Commonwealth. By the execution of this Agreement, the City agrees not to hire any illegal immigrants itself and to take commercially reasonable measures to ensure that its contractors and their subcontractors not utilize the services of illegal immigrants.
33. The Cabinet may terminate this Agreement if funds are not appropriated to the contracting agency or are not otherwise available for the purpose of making payments without incurring any obligation for payment after the date of termination, regardless of the terms of the Agreement. The Cabinet shall provide the City thirty (30) calendar days written notice of termination of the Agreement.
34. The City reserves the right in its sole discretion to demand that the Cabinet and all subcontractors immediately cease any portion of, or all further work undertaken within the scope of work of this agreement. Any authorized services performed, materials used or installed to the satisfaction of the City before the demand to cease any or all further work shall be paid in accordance with the terms of the section entitled "Responsibilities of the City".
35. The City affirms that it is properly authorized under the laws of the Commonwealth of Kentucky to conduct business in this state and will remain in good standing to do business in the Commonwealth of Kentucky for the duration of any contract awarded. The City shall maintain certification of authority to conduct business in the Commonwealth of Kentucky during the term of this

Agreement. Such registration is obtained from the Secretary of State, who will also provide the certification thereof.

36. This Agreement shall be governed by and shall be construed in accordance with the laws of the Commonwealth of Kentucky. In the event that any one or more of the provisions contained herein shall, for any reason, be held to be invalid, illegal or unenforceable in any respect, such invalidity, illegality or unenforceability shall not affect any other provisions of this agreement, but this agreement shall be construed as if such invalid, illegal, or unenforceable provisions had never been contained herein, unless the deletion of such provision or provisions would result in such a material change so as to cause completion of the transactions contemplated herein to be unreasonable.

The remainder of this page is intentionally left blank.

AGREEMENT EXECUTION

By the execution of this Agreement, the Parties warrant that they have fully read this Agreement, agree to the terms and conditions and accept the assignment of work duties as defined within this Agreement.

The proposed betterment work and the cost to the Cabinet to complete such work, using the Cabinet's contractor, shall be compensated by the City. The City warrants that all compensable costs invoiced will be paid as defined herein.

IN WITNESS WHEREOF, the parties have executed this Agreement by their duly authorized officers.

This the 28th day of February 2017.

**COMMONWEALTH OF KENTUCKY
TRANSPORTATION CABINET APPROVALS**

Approval of the Division of Right of Way and Utilities
SIGNATURE: [Signature]
Keith McDonald, Division Director

Approval of the Utilities & Rails Branch
SIGNATURE: [Signature]
TEBM - Utilities and Rails
DATE: 4/4/13

Approved Legality
SIGNATURE: [Signature]
DATE: 1-8-13
Office of Legal Services

Approval of Lexington Fayette Urban County Government
SIGNATURE: [Signature] DATE: 3/11/13
TITLE: Mayor

investigations or any other formal inquiry and a dispute has arisen as to what documents are necessary to conclude the inquiry.

- III. Upon the filing of a Petition for Determination by an agency of the Commonwealth pursuant to Section I or Section II, the FAC shall consider the request from the Executive Branch agency and the position of the vendor or party opposing the disclosure of the documents, applying any and all relevant law to the facts and circumstances of the matter in controversy. After FAC's review is complete, FAC shall issue a Determination which sets out FAC's position as to what documents and/or records, if any, should be disclosed to the requesting agency. The Determination shall be issued within 30 days of receipt of the request from the agency. This time period may be extended for good cause.
- IV. If the Determination concludes that documents are being wrongfully withheld by the vendor or other party opposing the disclosure from the state agency, the private vendor shall immediately comply with the FAC's Determination. Should the vendor or other party refuse to comply with FAC's Determination, then the FAC, in concert with the requesting agency, shall pursue any and all options that it possesses to obtain the documents in question, including, but not limited to the following:
 - a. Initiating discussions with the vendor to obtain the documents determined to be necessary for the inquiry;
 - b., Terminating the vendor's contract; or
 - c. Filing an action jointly or singularly against the vendor in a court of appropriate jurisdiction to obtain a court order mandating the disclosure of the documents determined to be necessary for the inquiry.
- V. Any provisions of any prior Order that conflicts with the provisions of this Order shall be deemed null and void.

THIS ORDER SHALL BECOME EFFECTIVE UPON EXECUTION.

COMMONWEALTH OF KENTUCKY
 TRANSPORTATION CABINET
 DEPARTMENT OF HIGHWAYS
 DIVISION OF TRAFFIC
 TYPICAL HIGHWAY BORING CROSSING DETAIL

TC 99.13
 REV 2/95

SURFACE RESTORATION METHODS

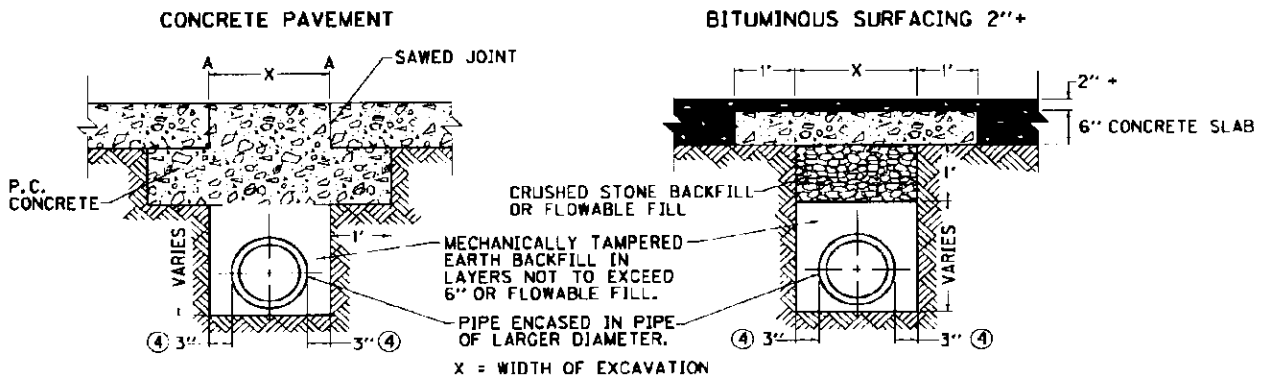

REPLACE CONCRETE PAVEMENT WITH NEW PAVEMENT SAME THICKNESS OF EXISTING PAVEMENT.

REPAVE BITUMINOUS PAVEMENT WITH THE SAME TYPE AND DEPTH AS EXISTING PAVEMENT.

BITUMINOUS SURFACE LESS THAN 2" AND TRAFFIC BOUND MACADAM

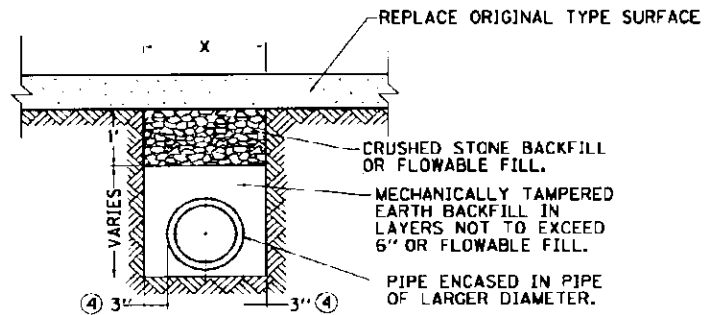

NOTE:

1. DISTANCE FROM POINTS "A" (CONCRETE PAVEMENT) TO NEAREST JOINT OR BREAK IN PAVEMENT MUST BE SIX (6) FEET OR MORE. IF LESS THAN SIX (6) FEET, REMOVE PAVEMENT TO JOINT OR BREAK AND REPLACE ENTIRE SLAB.
2. CONCRETE SLAB UNDER BITUMINOUS SURFACE TO EXTEND TWELVE (12) INCHES ON EACH SIDE OF TRENCH.
3. AN APPROVED JOINT SEALER TO BE APPLIED BETWEEN NEW AND EXISTING PAVEMENT.
- ④ 3" MIN. EACH SIDE OF PIPE WITH USE OF FLOWABLE FILL.

COMMONWEALTH OF KENTUCKY DEPARTMENT OF HIGHWAYS RESTORATION District Seven Permits

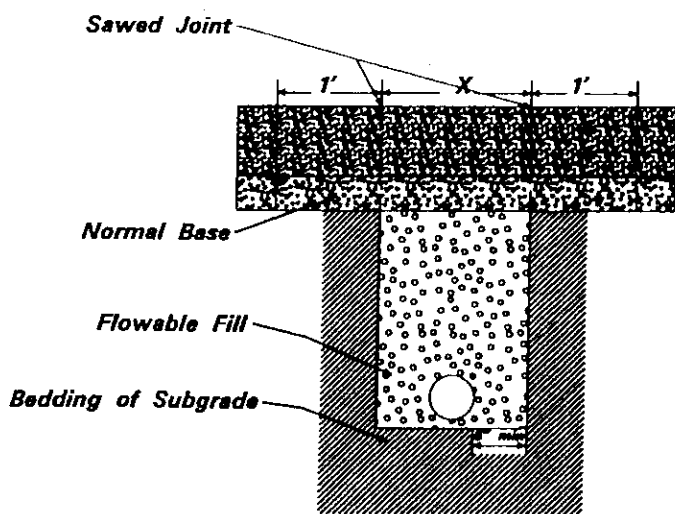

CONCRETE PAVING

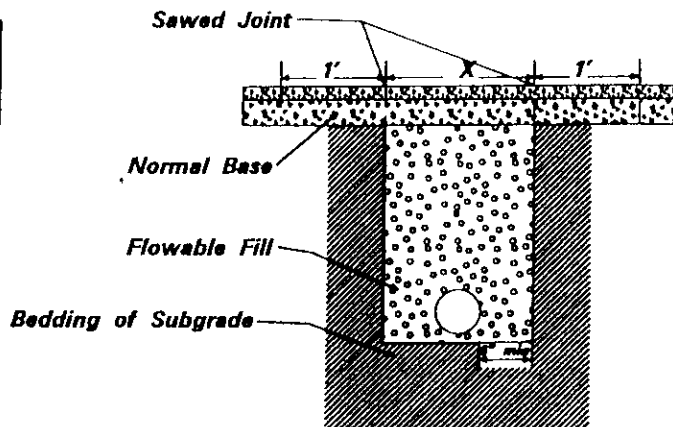

BITUMINOUS PAVING

General Notes:

1. Fill extends to bottom of pavement structure.
2. Replace pavement with existing type and thickness.
3. Fill material must be agitated during transportation and waiting.
4. If the sawed joints are less than 6' from an existing joint or break in pavement, remove slab to break or joint.

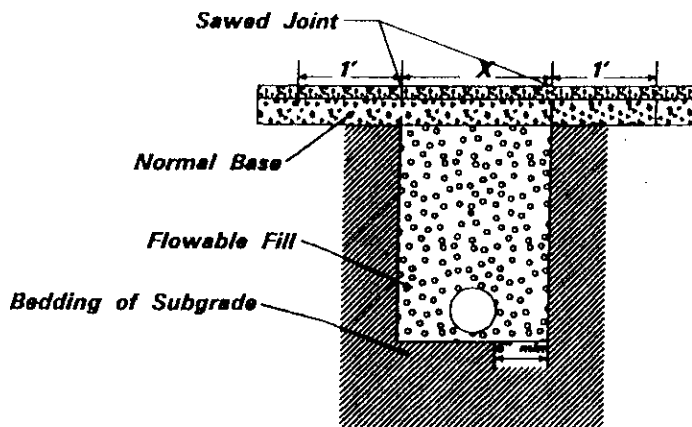

BITUMINOUS PAVING LESS THAN 2"

FLOWABLE FILL SPECIFICATIONS:

Flowable fill ingredients must meet the requirements of the Kentucky Department of Highways as set forth in the manual of standard specifications

Proportioned as follows per cubic yard batch:

Cement	30 Pounds
Fly Ash, Class F	300 Pounds
Sand (SSD)	3,000 Pounds
Water (max)	550 Pounds

Note:

1. The proposed mixture shall be proportioned to obtain a minimum flow of 8 inches when tested with a 3 inch by 6 inch open ended cylinder modified flow test and meets acceptable strength requirements.
2. The mixture shall bleed freely within 10 minutes.
3. The mixture shall support a 150 pound person within 3 hours.
4. Flowable fill shall be in place for 2 hours prior to addition and compaction of cover material.

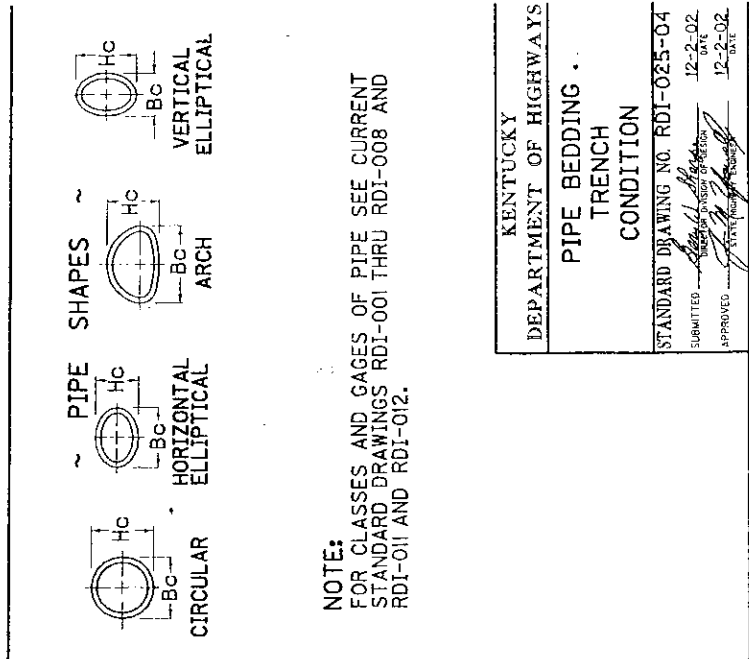
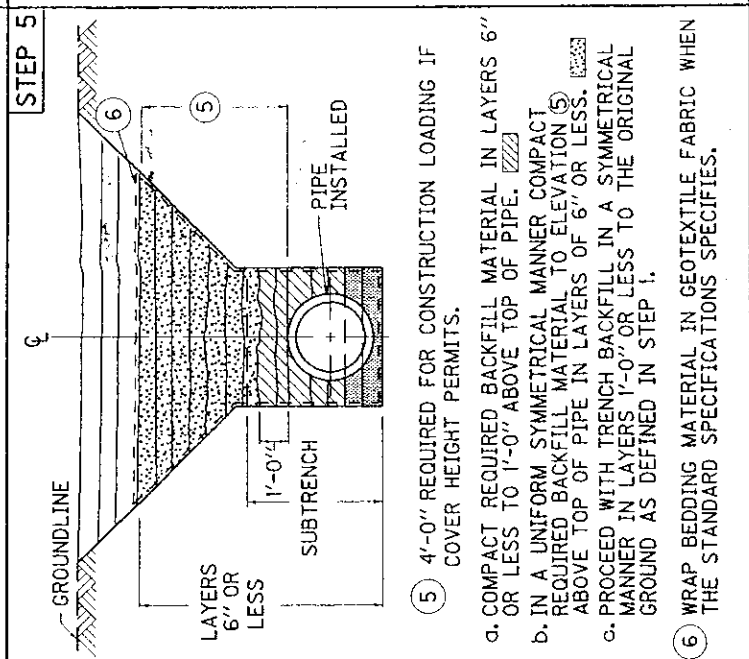
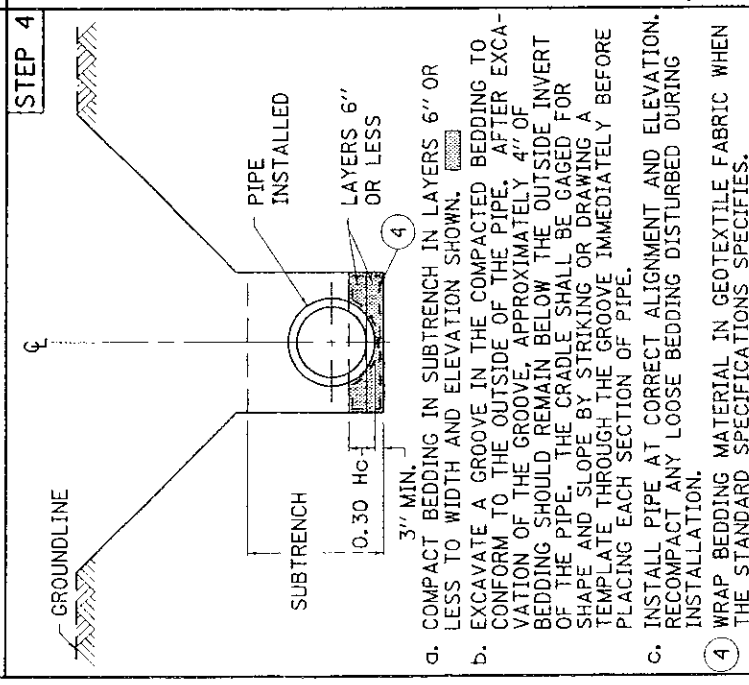
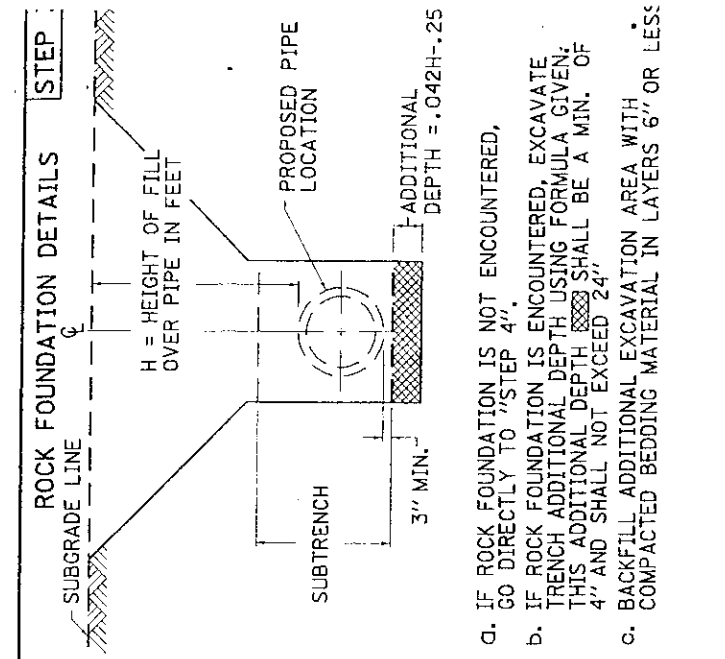
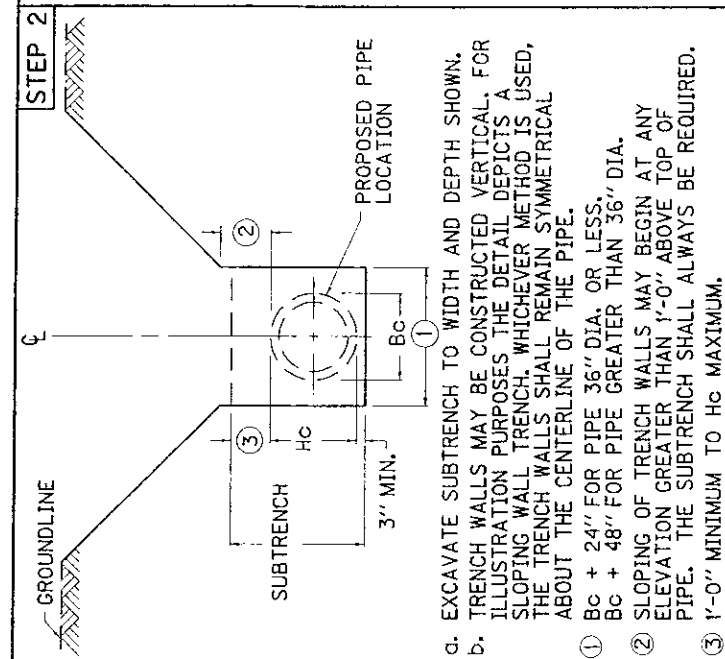
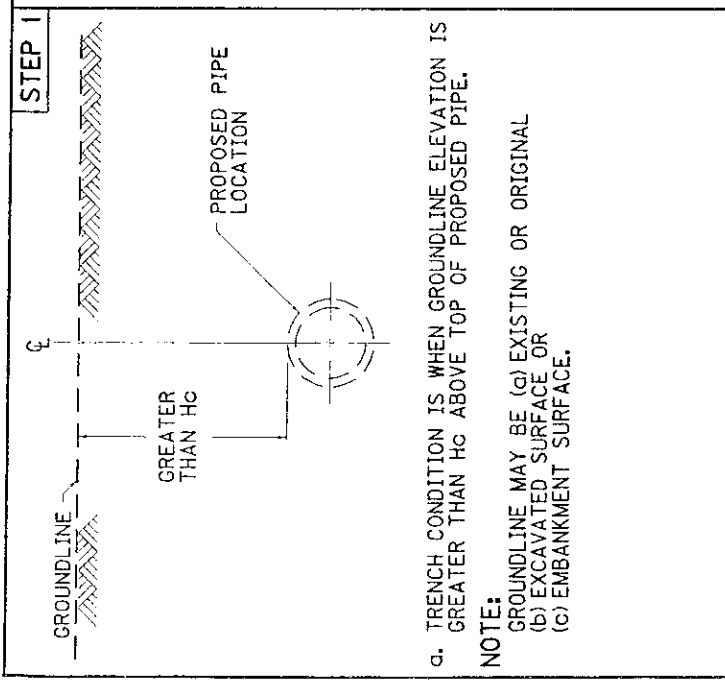

KENTUCKY	
DEPARTMENT OF HIGHWAYS	
PIPE BEDDING TRENCH CONDITION	
STANDARD DRAWING NO. RDI-025-04	
SUBMITTED	DATE
APPROVED	DATE



LFUCG
Sanitary Sewer Project
Engineer Estimate

9/25/12
3-D

ITEM #	DESCRIPTION	QUANTITY	UNITS	UNIT PRICE	TOTAL AMOUNT
PHASE I					
1	18" Ductile Iron Sewer Line (10'-20') -Line B	302	LF	\$250.00	\$75,500
2	8" SDR 35 Sewer Line -Line D	411	LF	\$100.00	\$41,100
3	18" Ductile Iron Sewer Line (10'-20') -Line A	23	LF	\$250.00	\$5,750
4	18" Ductile Iron Sewer Line (10'-20') -Line C	39	LF	\$250.00	\$9,750
5	5' Dia Manholes w/ Frame & Lid (0-10') -Line B	2	EA	\$5,000.00	\$10,000
6	5' Dia Drop Manholes w/ Frame & Lid (0-10') -Line B	2	EA	\$5,500.00	\$11,000
7	5' Dia Manholes w/ Frame & Lid (0-10') -Line D	1	EA	\$5,000.00	\$5,000
8	Extra Depth Manhole (depths greater than 10') 5' Dia.	23	VF	\$500.00	\$11,500
9	Rock Excavation (Mechanical Rock Removal, No Blasting)	5	CY	\$100.00	\$500
10	Service Lateral Reconnect -Depths >10' 4" to 6" (including up to 30 LF of lateral line and cleanout)	3	EA	\$2,150.00	\$6,450
11	Flowable Fill Concrete, including, sand and flowable fill as shown on detail sheet and described in specs (Bit. Replacement Not Included)	526		\$120.00	\$63,120
12	By Pass Pumping, 500 to 1000 LF Discharge line -Line B	1	LS	\$16,800.00	\$16,800
13	By Pass Pumping, 500 to 1000 LF Discharge line - Line D	1	LS	\$8,080.00	\$8,080
					\$264,550
PHASE II & III					
14	Clearing & Grubbing	1	LS	\$10,000.00	\$10,000
15	18" Ductile Iron Sewer Line (10'-20') -Line A	367	LF	\$210.00	\$77,070
16	Bore & Jack 18" Sewer (30" Casing Pipe)	126	LF	\$500.00	\$63,000
17	18" Ductile Iron Sewer Line (10'-20') -Line C	803	LF	\$210.00	\$168,630
18	15" SDR 35 Sewer Line (0'-10') - Line E	90	LF	\$200.00	\$18,000
19	5' Dia Manholes w/ Frame & Lid (0-10') -Line A	5	EA	\$5,000.00	\$25,000
20	5' Dia Manholes w/ Frame & Lid (0-10') -Line C	5	EA	\$5,000.00	\$25,000
21	5' Dia Manholes w/ Frame & Lid (0-10') -Line E	1	EA	\$5,000.00	\$5,000
22	Extra Depth Manhole (depths greater than 10') 5' Dia.	53	VF	\$500.00	\$26,500
23	Rock Excavation (Mechanical Rock Removal, No Blasting)	460	CY	\$100.00	\$46,000
24	Service Lateral Reconnect -Depths >10' 4" to 6" (including cleanout) (Line A)	1	EA	\$2,050.00	\$2,050
25	4" PVC Sewer Lateral Line (Line A)	165	LF	\$63.00	\$10,395
26	Bituminous Paving Replacement on County Roads and Driveways. Including gravel backfill	530	LF	\$30.00	\$15,900
27	Silt Fence	2,810	LF	\$2.50	\$7,025
28	By Pass Pumping, 500 to 1000 LF Discharge line -Line A	1	LS	\$14,400.00	\$14,400
29	By Pass Pumping, 500 to 1000 LF Discharge line -Line C	1	LS	\$12,120.00	\$12,120
30	By Pass Pumping, 1 to 500 LF Discharge line - Line E	1	LS	\$2,424.00	\$2,424
					\$528,514
	Quantity of Sanitary Sewer Abandoned	1,576	LF		
TOTAL ESTIMATED COST OF CONSTRUCTION					\$793,064

INDEX OF SHEETS

SHEET NO. 11
 DESCRIPTION
 11 NEWTOWN PIKE IMPROVEMENTS
 12 NEWTOWN PIKE IMPROVEMENTS
 13 NEWTOWN PIKE IMPROVEMENTS
 14 NEWTOWN PIKE IMPROVEMENTS
 15 NEWTOWN PIKE IMPROVEMENTS
 16 NEWTOWN PIKE IMPROVEMENTS
 17 NEWTOWN PIKE IMPROVEMENTS
 18 NEWTOWN PIKE IMPROVEMENTS
 19 NEWTOWN PIKE IMPROVEMENTS
 20 NEWTOWN PIKE IMPROVEMENTS
 21 NEWTOWN PIKE IMPROVEMENTS
 22 NEWTOWN PIKE IMPROVEMENTS
 23 NEWTOWN PIKE IMPROVEMENTS
 24 NEWTOWN PIKE IMPROVEMENTS
 25 NEWTOWN PIKE IMPROVEMENTS
 26 NEWTOWN PIKE IMPROVEMENTS
 27 NEWTOWN PIKE IMPROVEMENTS
 28 NEWTOWN PIKE IMPROVEMENTS
 29 NEWTOWN PIKE IMPROVEMENTS
 30 NEWTOWN PIKE IMPROVEMENTS
 31 NEWTOWN PIKE IMPROVEMENTS
 32 NEWTOWN PIKE IMPROVEMENTS
 33 NEWTOWN PIKE IMPROVEMENTS
 34 NEWTOWN PIKE IMPROVEMENTS
 35 NEWTOWN PIKE IMPROVEMENTS
 36 NEWTOWN PIKE IMPROVEMENTS
 37 NEWTOWN PIKE IMPROVEMENTS
 38 NEWTOWN PIKE IMPROVEMENTS
 39 NEWTOWN PIKE IMPROVEMENTS
 40 NEWTOWN PIKE IMPROVEMENTS
 41 NEWTOWN PIKE IMPROVEMENTS
 42 NEWTOWN PIKE IMPROVEMENTS
 43 NEWTOWN PIKE IMPROVEMENTS
 44 NEWTOWN PIKE IMPROVEMENTS
 45 NEWTOWN PIKE IMPROVEMENTS
 46 NEWTOWN PIKE IMPROVEMENTS
 47 NEWTOWN PIKE IMPROVEMENTS
 48 NEWTOWN PIKE IMPROVEMENTS
 49 NEWTOWN PIKE IMPROVEMENTS
 50 NEWTOWN PIKE IMPROVEMENTS
 51 NEWTOWN PIKE IMPROVEMENTS
 52 NEWTOWN PIKE IMPROVEMENTS
 53 NEWTOWN PIKE IMPROVEMENTS
 54 NEWTOWN PIKE IMPROVEMENTS
 55 NEWTOWN PIKE IMPROVEMENTS
 56 NEWTOWN PIKE IMPROVEMENTS
 57 NEWTOWN PIKE IMPROVEMENTS
 58 NEWTOWN PIKE IMPROVEMENTS
 59 NEWTOWN PIKE IMPROVEMENTS
 60 NEWTOWN PIKE IMPROVEMENTS
 61 NEWTOWN PIKE IMPROVEMENTS
 62 NEWTOWN PIKE IMPROVEMENTS
 63 NEWTOWN PIKE IMPROVEMENTS
 64 NEWTOWN PIKE IMPROVEMENTS
 65 NEWTOWN PIKE IMPROVEMENTS
 66 NEWTOWN PIKE IMPROVEMENTS
 67 NEWTOWN PIKE IMPROVEMENTS
 68 NEWTOWN PIKE IMPROVEMENTS
 69 NEWTOWN PIKE IMPROVEMENTS
 70 NEWTOWN PIKE IMPROVEMENTS
 71 NEWTOWN PIKE IMPROVEMENTS
 72 NEWTOWN PIKE IMPROVEMENTS
 73 NEWTOWN PIKE IMPROVEMENTS
 74 NEWTOWN PIKE IMPROVEMENTS
 75 NEWTOWN PIKE IMPROVEMENTS
 76 NEWTOWN PIKE IMPROVEMENTS
 77 NEWTOWN PIKE IMPROVEMENTS
 78 NEWTOWN PIKE IMPROVEMENTS
 79 NEWTOWN PIKE IMPROVEMENTS
 80 NEWTOWN PIKE IMPROVEMENTS
 81 NEWTOWN PIKE IMPROVEMENTS
 82 NEWTOWN PIKE IMPROVEMENTS
 83 NEWTOWN PIKE IMPROVEMENTS
 84 NEWTOWN PIKE IMPROVEMENTS
 85 NEWTOWN PIKE IMPROVEMENTS
 86 NEWTOWN PIKE IMPROVEMENTS
 87 NEWTOWN PIKE IMPROVEMENTS
 88 NEWTOWN PIKE IMPROVEMENTS
 89 NEWTOWN PIKE IMPROVEMENTS
 90 NEWTOWN PIKE IMPROVEMENTS
 91 NEWTOWN PIKE IMPROVEMENTS
 92 NEWTOWN PIKE IMPROVEMENTS
 93 NEWTOWN PIKE IMPROVEMENTS
 94 NEWTOWN PIKE IMPROVEMENTS
 95 NEWTOWN PIKE IMPROVEMENTS
 96 NEWTOWN PIKE IMPROVEMENTS
 97 NEWTOWN PIKE IMPROVEMENTS
 98 NEWTOWN PIKE IMPROVEMENTS
 99 NEWTOWN PIKE IMPROVEMENTS
 100 NEWTOWN PIKE IMPROVEMENTS

SHEETS NOT INCLUDED IN TOTAL SHEETS
 R20, R25, R30, R35

STANDARD DRAWINGS

NUMBER	DESCRIPTION
R01-01-01	REVISION
R01-01-02	REVISION
R01-01-03	REVISION
R01-01-04	REVISION
R01-01-05	REVISION
R01-01-06	REVISION
R01-01-07	REVISION
R01-01-08	REVISION
R01-01-09	REVISION
R01-01-10	REVISION
R01-01-11	REVISION
R01-01-12	REVISION
R01-01-13	REVISION
R01-01-14	REVISION
R01-01-15	REVISION
R01-01-16	REVISION
R01-01-17	REVISION
R01-01-18	REVISION
R01-01-19	REVISION
R01-01-20	REVISION
R01-01-21	REVISION
R01-01-22	REVISION
R01-01-23	REVISION
R01-01-24	REVISION
R01-01-25	REVISION
R01-01-26	REVISION
R01-01-27	REVISION
R01-01-28	REVISION
R01-01-29	REVISION
R01-01-30	REVISION
R01-01-31	REVISION
R01-01-32	REVISION
R01-01-33	REVISION
R01-01-34	REVISION
R01-01-35	REVISION
R01-01-36	REVISION
R01-01-37	REVISION
R01-01-38	REVISION
R01-01-39	REVISION
R01-01-40	REVISION
R01-01-41	REVISION
R01-01-42	REVISION
R01-01-43	REVISION
R01-01-44	REVISION
R01-01-45	REVISION
R01-01-46	REVISION
R01-01-47	REVISION
R01-01-48	REVISION
R01-01-49	REVISION
R01-01-50	REVISION
R01-01-51	REVISION
R01-01-52	REVISION
R01-01-53	REVISION
R01-01-54	REVISION
R01-01-55	REVISION
R01-01-56	REVISION
R01-01-57	REVISION
R01-01-58	REVISION
R01-01-59	REVISION
R01-01-60	REVISION
R01-01-61	REVISION
R01-01-62	REVISION
R01-01-63	REVISION
R01-01-64	REVISION
R01-01-65	REVISION
R01-01-66	REVISION
R01-01-67	REVISION
R01-01-68	REVISION
R01-01-69	REVISION
R01-01-70	REVISION
R01-01-71	REVISION
R01-01-72	REVISION
R01-01-73	REVISION
R01-01-74	REVISION
R01-01-75	REVISION
R01-01-76	REVISION
R01-01-77	REVISION
R01-01-78	REVISION
R01-01-79	REVISION
R01-01-80	REVISION
R01-01-81	REVISION
R01-01-82	REVISION
R01-01-83	REVISION
R01-01-84	REVISION
R01-01-85	REVISION
R01-01-86	REVISION
R01-01-87	REVISION
R01-01-88	REVISION
R01-01-89	REVISION
R01-01-90	REVISION
R01-01-91	REVISION
R01-01-92	REVISION
R01-01-93	REVISION
R01-01-94	REVISION
R01-01-95	REVISION
R01-01-96	REVISION
R01-01-97	REVISION
R01-01-98	REVISION
R01-01-99	REVISION
R01-01-100	REVISION

DESIGN CRITERIA

CLASS OF HIGHWAY: LEV. 3
 TYPE OF TERRAIN: LEV. 3
 DESIGN SPEED: 35 MPH
 REQUIRED PAV: ASPHALT
 LEVEL: 1.0%
 ADT PRESENT: 3000
 ADT FUTURE: 3000
 D: 2
 T: 2
 GEODESIC COORDINATES
 LATITUDE: 38 DEGREES 03 MINUTES 27 SECONDS NORTH
 LONGITUDE: 84 DEGREES 10 MINUTES 28 SECONDS WEST
 LEVEL OF SERVICE: DESIGNED
 MAX. DISTANCE W/O PASSING: 1000 FT

**Commonwealth of Kentucky
 DEPARTMENT OF HIGHWAYS**

**PLANS OF
 PROPOSED PROJECT**

NEWTOWN PIKE (KY 922) IMPROVEMENTS

FAYETTE COUNTY
 PROJECT # - FD39 034 0922 00-001

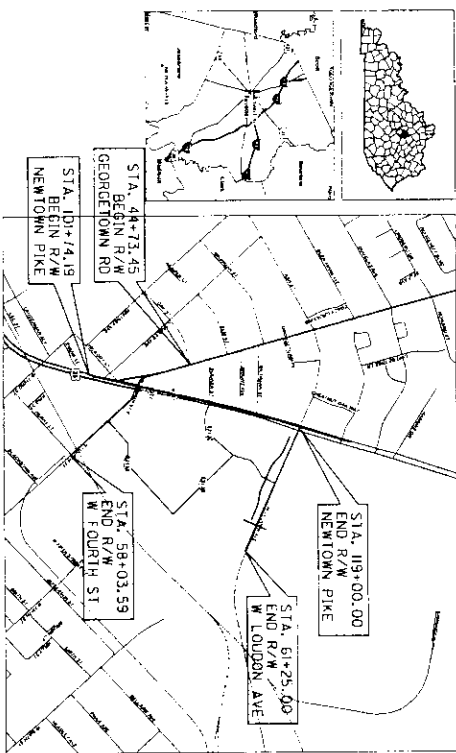

SCALE 1"=500'

LAYOUT MAP

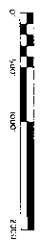

STATION	DESCRIPTION	STATION	DESCRIPTION	STATION	DESCRIPTION
0+00	START OF PROJECT	10+00	END OF PROJECT	0+00	START OF PROJECT
10+00	END OF PROJECT	20+00	END OF PROJECT	10+00	END OF PROJECT
20+00	END OF PROJECT	30+00	END OF PROJECT	20+00	END OF PROJECT
30+00	END OF PROJECT	40+00	END OF PROJECT	30+00	END OF PROJECT
40+00	END OF PROJECT	50+00	END OF PROJECT	40+00	END OF PROJECT
50+00	END OF PROJECT	60+00	END OF PROJECT	50+00	END OF PROJECT
60+00	END OF PROJECT	70+00	END OF PROJECT	60+00	END OF PROJECT
70+00	END OF PROJECT	80+00	END OF PROJECT	70+00	END OF PROJECT
80+00	END OF PROJECT	90+00	END OF PROJECT	80+00	END OF PROJECT
90+00	END OF PROJECT	100+00	END OF PROJECT	90+00	END OF PROJECT

**Commonwealth of Kentucky
 DEPARTMENT OF HIGHWAYS**
 COUNTY OF
FAYETTE

ITEM NO. 1-315
 PROJECT E939 034 0922 00-001
 LETTING DATE: 08/15/2011
 CONTRACT NO.: 3011

**RIGHT OF WAY
 PLANS**

THE CONTROL OF ACCESS ON THIS
 PROJECT SHALL BE BY PERMIT

THESE PLANS ARE FOR
 RIGHT-OF-WAY



COUNT OF	TITLE NO.	SHEET NO.
1	1-315	11

GENERAL SUMMARY

ITEM	DESCRIPTION	UNIT	QUANTITY									PROJECT TOTALS
PHASE I												
1	18" ductile iron sewer line (0'-20') Line B	L.F.	310									
2	6" SDR 35 sewer line Line D	L.F.	411									
3	5' Dia Manholes w/ Frame & Lid (0-10') -Line B	EACH	2									
4	5' Dia Drop Manholes w/ Frame & Lid (0-10') -Line B	EACH	2									
5	5' Dia Manholes w/ Frame & Lid (0-10') -Line D	EACH	1									
6	Extra Depth Manhole (depths greater than 10') 5' Dia.	L.F.	23									
7	Rock Excavation (mechanical Rock Removal, No blasting)	C.Y.	320									
9	Service Lateral Relocation (depths 2' to 4' to 6')	EACH	3									
9	FLOWABLE FILL CONCRETE, INCLUDING SAND AND FLOWABLE FILL AS SHOWN ON DETAIL SHEET AND DESCRIBED IN SPECS	L.F.	320									
10	ILLUMINIOUS REFRACEMENT NOT INCLUDED											
11	By Pass Pumping, 500 to 1000 LF discharge line -Line B	L.S.	1									
11	By Pass Pumping, 500 to 1000 LF discharge line - Line D	L.S.	1									
PHASE II & III												
CLEARING & BRIDGING												
12	18" ductile iron sewer line (0'-20') -Line A	L.S.	1									
13	Bore & Jack 18" sewer (30' casting Pipe)	L.F.	318									
14	18" ductile iron sewer line (0'-20') -Line C	L.F.	126									
15	15" SDR 35 sewer line (0'-10') -Line C	L.F.	325									
16	5' Dia Manholes w/ Frame & Lid (0-10') -Line A	EACH	5									
17	5' Dia Manholes w/ Frame & Lid (0-10') -Line E	EACH	5									
18	5' Dia Manholes w/ Frame & Lid (0-10') -Line E	EACH	5									
19	5' Dia Manholes w/ Frame & Lid (0-10') -Line E	EACH	5									
20	Extra Depth Manhole (depths greater than 10') 5' Dia.	L.F.	53									
21	Rock Excavation (mechanical Rock Removal, No blasting)	C.Y.	450									
22	Service Lateral Relocation (depths 2' to 4' to 6')	EACH	165									
23	ILLUMINIOUS REFRACEMENT ON COUNTY ROADS	L.F.	510									
24	MAN VENTILATORS, INCLUDING GRAVEL BASEBALL	L.F.	2810									
25	By Pass Pumping, 500 to 1000 LF discharge line -Line A	L.S.	1									
26	By Pass Pumping, 500 to 1000 LF discharge line -Line C	L.S.	1									
27	By Pass Pumping, 1 to 500 LF discharge line -Line E	L.S.	1									

CLIENT OR PARLETTE	TITLE NO. 7-318	SHEET NO. 00-1
-----------------------	--------------------	-------------------

GENERAL SUMMARY

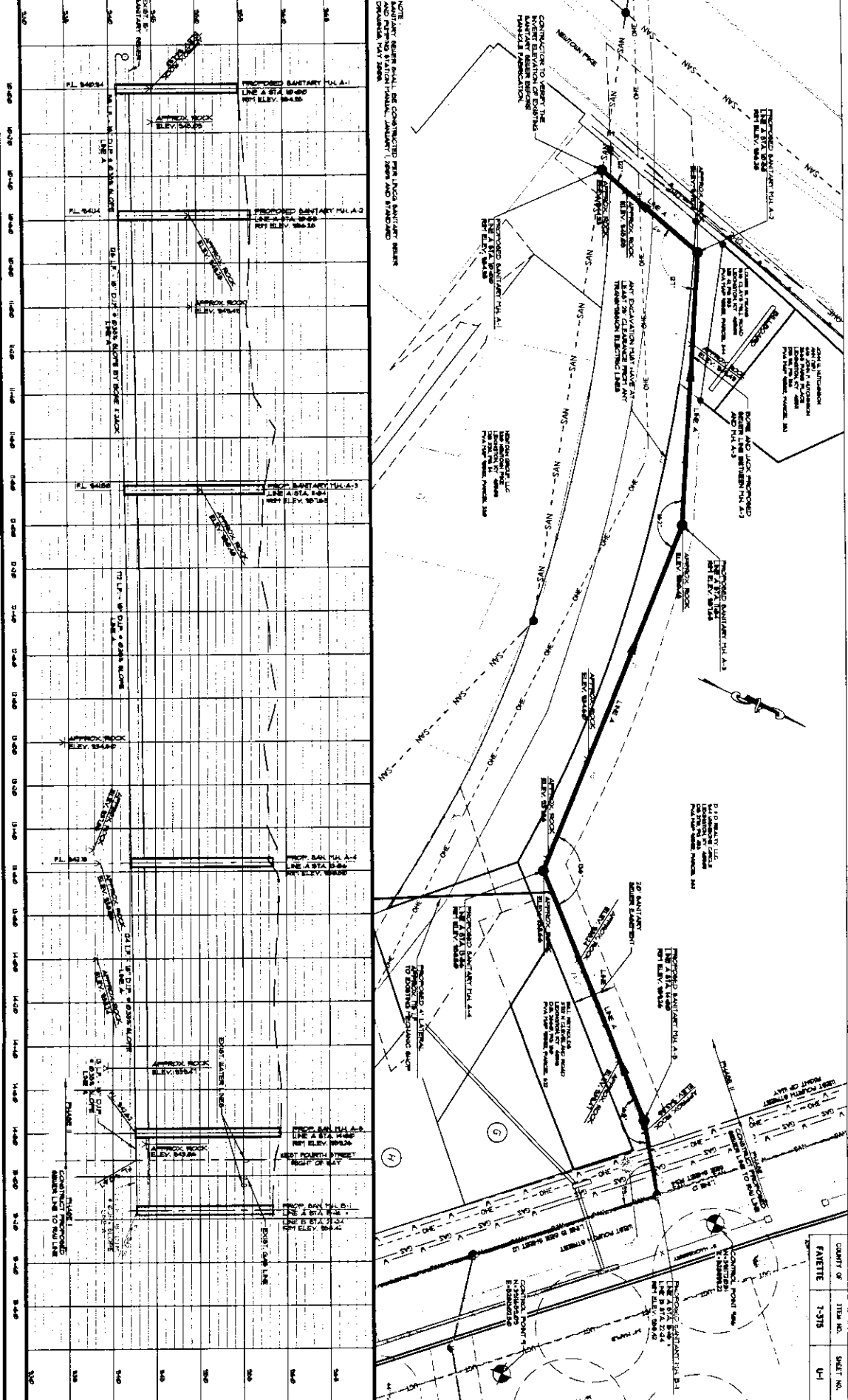

NOTE: CONTRACTOR SHALL NOT CONSTRUCT THE SANITARY SEWER SYSTEM UNLESS THE ELEVATION OF THE EXISTING MANHOLES AND STRUCTURES IS WITHIN THE TOLERANCES SPECIFIED IN THE CONTRACT DOCUMENTS. CONTRACTOR TO VERIFY THE EXISTING ELEVATION OF EXISTING MANHOLES AND STRUCTURES.

CONTRACTOR TO VERIFY THE EXISTING ELEVATION OF EXISTING MANHOLES AND STRUCTURES.

CONTRACTOR TO VERIFY THE EXISTING ELEVATION OF EXISTING MANHOLES AND STRUCTURES.

CONTRACTOR TO VERIFY THE EXISTING ELEVATION OF EXISTING MANHOLES AND STRUCTURES.

CONTRACTOR TO VERIFY THE EXISTING ELEVATION OF EXISTING MANHOLES AND STRUCTURES.

CONTRACTOR TO VERIFY THE EXISTING ELEVATION OF EXISTING MANHOLES AND STRUCTURES.

CONTRACTOR TO VERIFY THE EXISTING ELEVATION OF EXISTING MANHOLES AND STRUCTURES.

CONTRACTOR TO VERIFY THE EXISTING ELEVATION OF EXISTING MANHOLES AND STRUCTURES.

CONTRACTOR TO VERIFY THE EXISTING ELEVATION OF EXISTING MANHOLES AND STRUCTURES.

PHASE II

SCALE: 1"=20'

SANITARY SEWER PLANS
LINE A STA. 10+00 TO STA. 15+16

QUANTITY	OF	ITEM NO.	SHEET NO.
FALETTE	7-375	U-1	

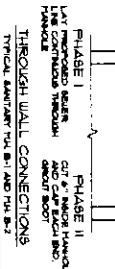
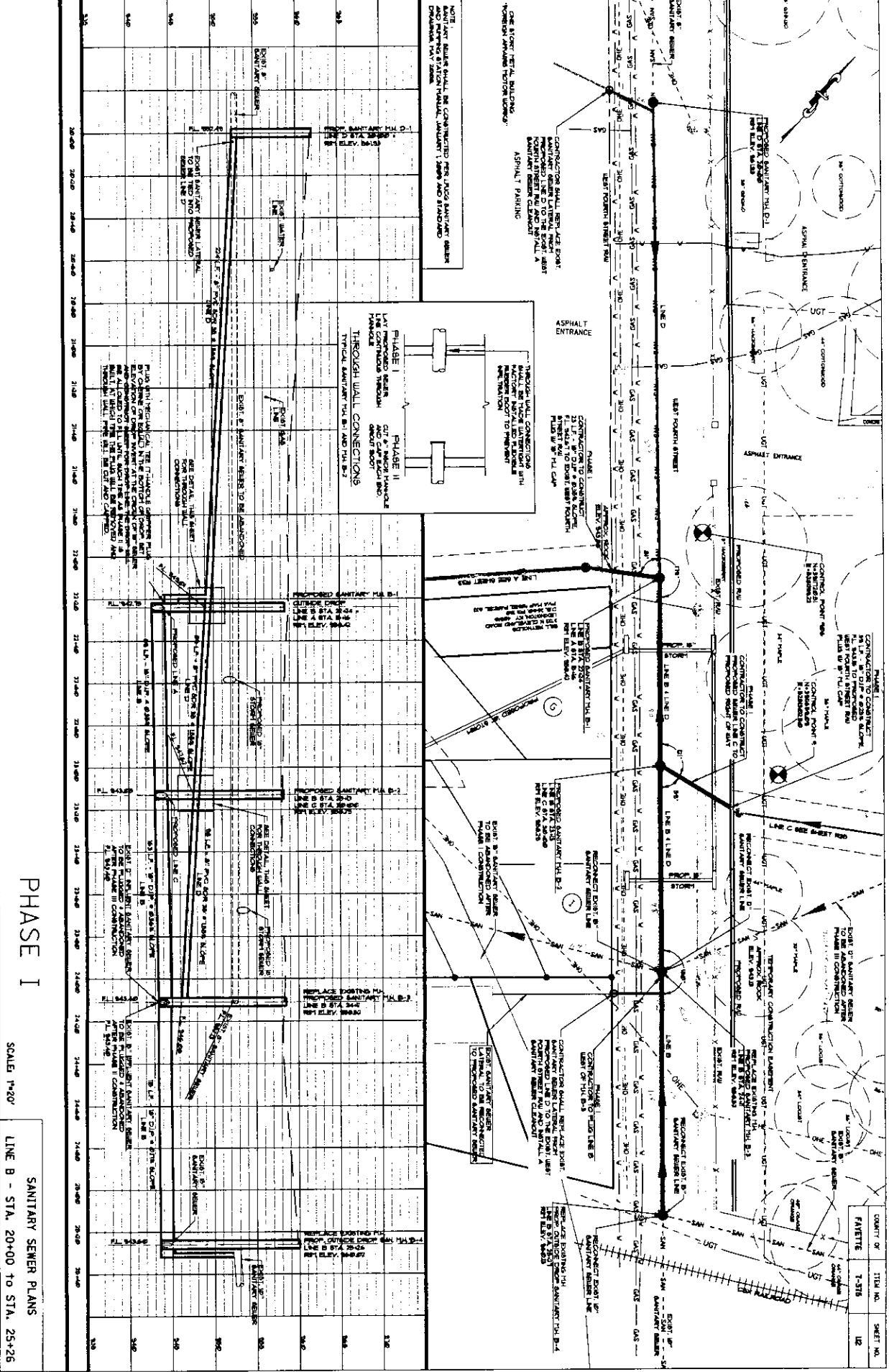

PHASE I

SCALE: 1"=20'
SANITARY SEWER PLANS
LINE B - STA. 20+00 TO STA. 25+26

QUANTITY	ITEM NO.	SHEET NO.
FAVETTE	1-318	12

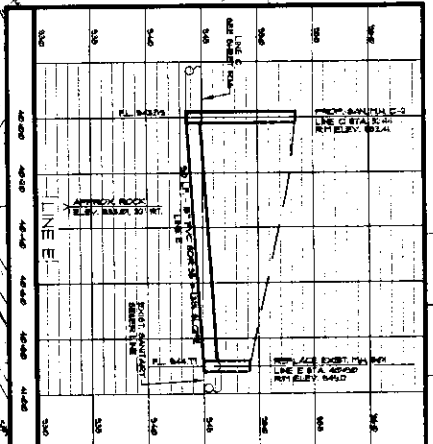
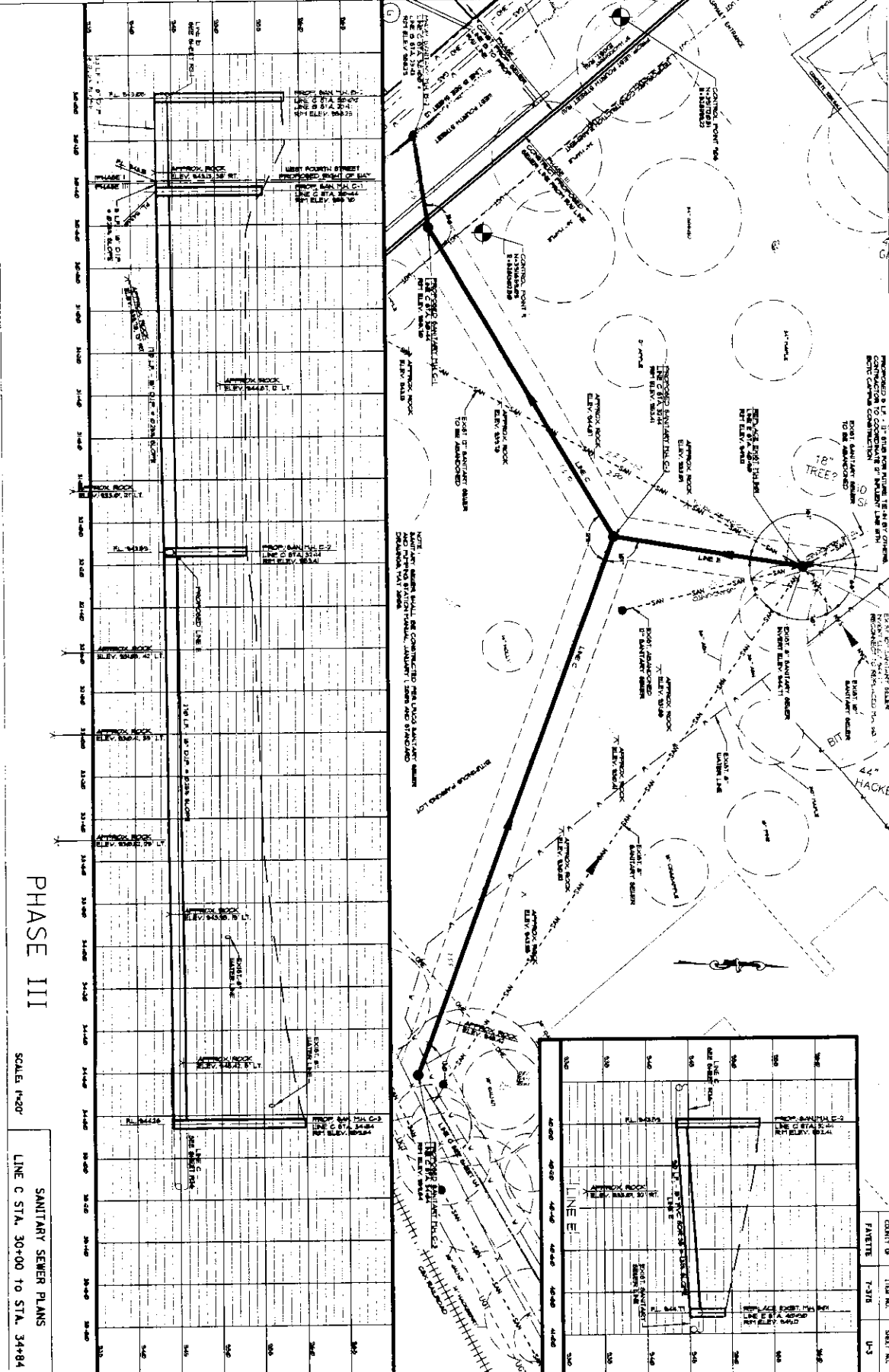

COUNTY OF	TOWN NO.	SHEET NO.
FAVETTE	7-376	U-3

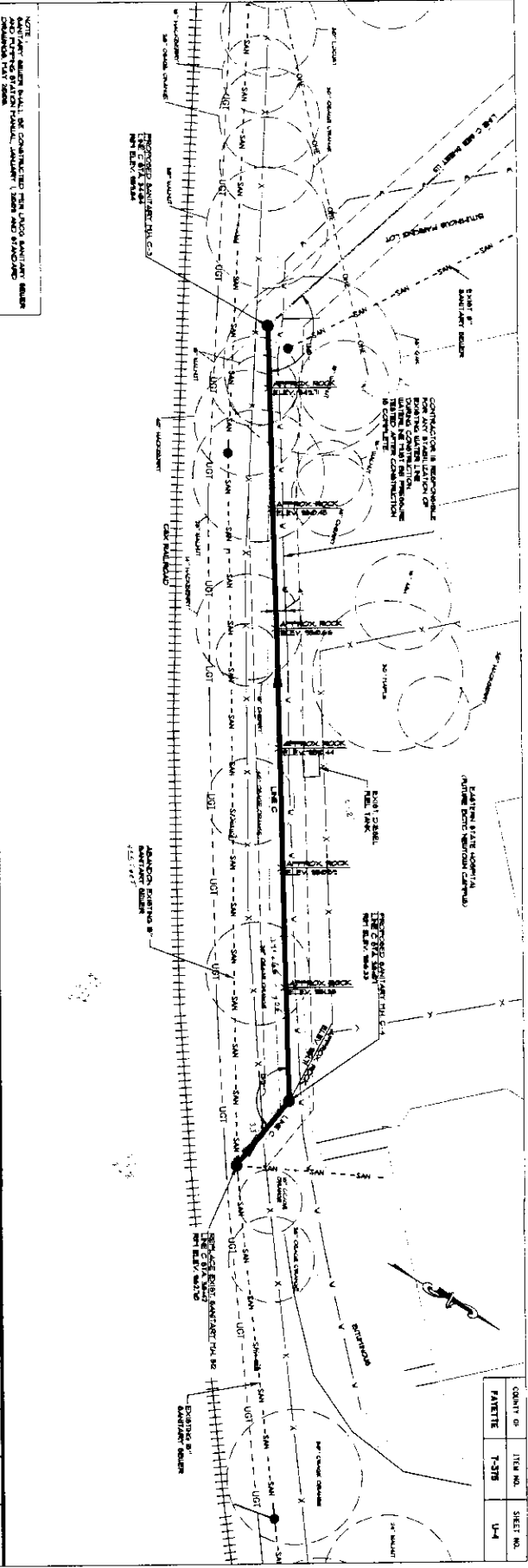

STATION	MANHOLE NO.	ELEVATION	PIPE DIA.	PIPE TYPE	LENGTH	START ELEV.	END ELEV.	INVERT	OUTLET	REMARKS
1+00	1	82.40	18"	CPVC	100'	82.40	82.40	82.40	82.40	EXISTING MANHOLE #1
1+10	2	82.60	18"	CPVC	100'	82.60	82.60	82.60	82.60	NEW MANHOLE #2
1+20	3	82.80	18"	CPVC	100'	82.80	82.80	82.80	82.80	REPLACE EXIST. SAN. MAN. #3
1+30	4	83.00	18"	CPVC	100'	83.00	83.00	83.00	83.00	EXISTING MANHOLE #4
1+40	5	83.20	18"	CPVC	100'	83.20	83.20	83.20	83.20	NEW MANHOLE #5
1+50	6	83.40	18"	CPVC	100'	83.40	83.40	83.40	83.40	REPLACE EXIST. SAN. MAN. #6
1+60	7	83.60	18"	CPVC	100'	83.60	83.60	83.60	83.60	EXISTING MANHOLE #7
1+70	8	83.80	18"	CPVC	100'	83.80	83.80	83.80	83.80	NEW MANHOLE #8
1+80	9	84.00	18"	CPVC	100'	84.00	84.00	84.00	84.00	REPLACE EXIST. SAN. MAN. #9
1+90	10	84.20	18"	CPVC	100'	84.20	84.20	84.20	84.20	EXISTING MANHOLE #10
2+00	11	84.40	18"	CPVC	100'	84.40	84.40	84.40	84.40	NEW MANHOLE #11
2+10	12	84.60	18"	CPVC	100'	84.60	84.60	84.60	84.60	REPLACE EXIST. SAN. MAN. #12
2+20	13	84.80	18"	CPVC	100'	84.80	84.80	84.80	84.80	EXISTING MANHOLE #13
2+30	14	85.00	18"	CPVC	100'	85.00	85.00	85.00	85.00	NEW MANHOLE #14
2+40	15	85.20	18"	CPVC	100'	85.20	85.20	85.20	85.20	REPLACE EXIST. SAN. MAN. #15
2+50	16	85.40	18"	CPVC	100'	85.40	85.40	85.40	85.40	EXISTING MANHOLE #16
2+60	17	85.60	18"	CPVC	100'	85.60	85.60	85.60	85.60	NEW MANHOLE #17
2+70	18	85.80	18"	CPVC	100'	85.80	85.80	85.80	85.80	REPLACE EXIST. SAN. MAN. #18
2+80	19	86.00	18"	CPVC	100'	86.00	86.00	86.00	86.00	EXISTING MANHOLE #19
2+90	20	86.20	18"	CPVC	100'	86.20	86.20	86.20	86.20	NEW MANHOLE #20
3+00	21	86.40	18"	CPVC	100'	86.40	86.40	86.40	86.40	REPLACE EXIST. SAN. MAN. #21
3+10	22	86.60	18"	CPVC	100'	86.60	86.60	86.60	86.60	EXISTING MANHOLE #22
3+20	23	86.80	18"	CPVC	100'	86.80	86.80	86.80	86.80	NEW MANHOLE #23
3+30	24	87.00	18"	CPVC	100'	87.00	87.00	87.00	87.00	REPLACE EXIST. SAN. MAN. #24
3+40	25	87.20	18"	CPVC	100'	87.20	87.20	87.20	87.20	EXISTING MANHOLE #25
3+50	26	87.40	18"	CPVC	100'	87.40	87.40	87.40	87.40	NEW MANHOLE #26
3+60	27	87.60	18"	CPVC	100'	87.60	87.60	87.60	87.60	REPLACE EXIST. SAN. MAN. #27
3+70	28	87.80	18"	CPVC	100'	87.80	87.80	87.80	87.80	EXISTING MANHOLE #28
3+80	29	88.00	18"	CPVC	100'	88.00	88.00	88.00	88.00	NEW MANHOLE #29
3+90	30	88.20	18"	CPVC	100'	88.20	88.20	88.20	88.20	REPLACE EXIST. SAN. MAN. #30
4+00	31	88.40	18"	CPVC	100'	88.40	88.40	88.40	88.40	EXISTING MANHOLE #31
4+10	32	88.60	18"	CPVC	100'	88.60	88.60	88.60	88.60	NEW MANHOLE #32
4+20	33	88.80	18"	CPVC	100'	88.80	88.80	88.80	88.80	REPLACE EXIST. SAN. MAN. #33
4+30	34	89.00	18"	CPVC	100'	89.00	89.00	89.00	89.00	EXISTING MANHOLE #34
4+40	35	89.20	18"	CPVC	100'	89.20	89.20	89.20	89.20	NEW MANHOLE #35
4+50	36	89.40	18"	CPVC	100'	89.40	89.40	89.40	89.40	REPLACE EXIST. SAN. MAN. #36
4+60	37	89.60	18"	CPVC	100'	89.60	89.60	89.60	89.60	EXISTING MANHOLE #37
4+70	38	89.80	18"	CPVC	100'	89.80	89.80	89.80	89.80	NEW MANHOLE #38
4+80	39	90.00	18"	CPVC	100'	90.00	90.00	90.00	90.00	REPLACE EXIST. SAN. MAN. #39
4+90	40	90.20	18"	CPVC	100'	90.20	90.20	90.20	90.20	EXISTING MANHOLE #40

PHASE III
SCALE: 1"=20'
SANITARY SEWER PLANS
LINE C STA. 35+64 TO STA. 38+42

COUNT	ITEM NO.	SHEET NO.
	1-318	0-4

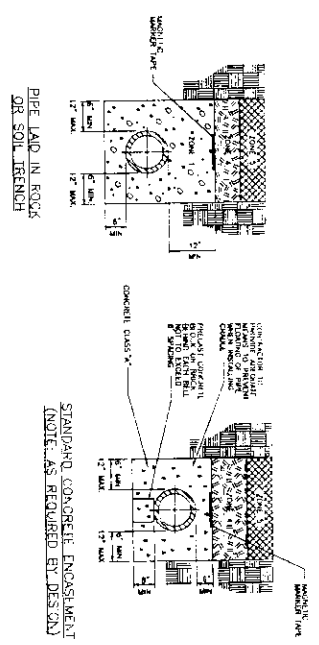

PIPE BACKFILL OR ENCASEMENT

ZONE 1	NO. 8 STONE
ZONE 2	NO. 8 OR NO. 57 STONE
ZONE 3	COMPACTED SOIL
ZONE 4	CONCRETE ENCASEMENT
ZONE 5	NO. 8 OR NO. 57 STONE
ZONE 6	NO. 8 OR NO. 57 STONE
ZONE 7	NO. 8 OR NO. 57 STONE

- NOTES:
1. EXPOSED TOP OF NO. 8 OR NO. 57 STONE SHALL BE COVERED BEFORE TRENCH CLOSURE WITH 12" MIN. THICK 18" WIDE CONCRETE SLAB.
 2. ALL EXPOSED SURFACES SHALL BE PROTECTED WITH 12" MIN. THICK 18" WIDE CONCRETE SLAB.
 3. MOISTURE VAPOR TIE FOR SANITARY SEWER ONLY.

TRENCHING, LAYING BACKFILLING AND BEDDING UNDER STREET PAVEMENT

SCALE: N/A
 UFGS STANDARD DRAWING 200-1

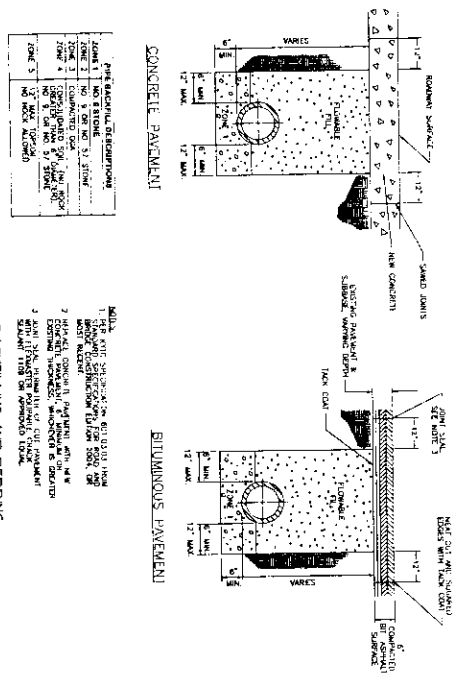

PAVEMENT DESCRIPTION

ZONE 1	NO. 8 STONE
ZONE 2	NO. 8 OR NO. 57 STONE
ZONE 3	COMPACTED SOIL
ZONE 4	CONCRETE ENCASEMENT
ZONE 5	NO. 8 OR NO. 57 STONE
ZONE 6	NO. 8 OR NO. 57 STONE
ZONE 7	NO. 8 OR NO. 57 STONE

- NOTES:
1. 18" DIA. MANHOLE SHALL BE SET TO FINISH GRADE WITH 12" MIN. THICK CONCRETE SLAB.
 2. 18" DIA. MANHOLE SHALL BE SET TO FINISH GRADE WITH 12" MIN. THICK CONCRETE SLAB.
 3. 18" DIA. MANHOLE SHALL BE SET TO FINISH GRADE WITH 12" MIN. THICK CONCRETE SLAB.

TRENCHING, LAYING BACKFILLING AND BEDDING UNDER STREET PAVEMENT USING FLOWABLE FILL

SCALE: N/A
 UFGS STANDARD DRAWING 201-2

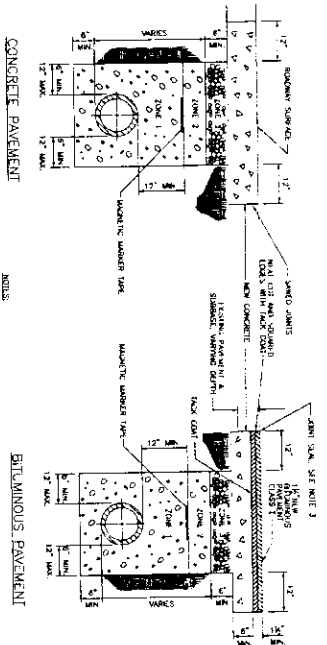

PIPE BACKFILL OR ENCASEMENT

ZONE 1	NO. 8 STONE
ZONE 2	NO. 8 OR NO. 57 STONE
ZONE 3	COMPACTED SOIL
ZONE 4	CONCRETE ENCASEMENT
ZONE 5	NO. 8 OR NO. 57 STONE
ZONE 6	NO. 8 OR NO. 57 STONE
ZONE 7	NO. 8 OR NO. 57 STONE

- NOTES:
1. 18" DIA. MANHOLE SHALL BE SET TO FINISH GRADE WITH 12" MIN. THICK CONCRETE SLAB.
 2. 18" DIA. MANHOLE SHALL BE SET TO FINISH GRADE WITH 12" MIN. THICK CONCRETE SLAB.
 3. 18" DIA. MANHOLE SHALL BE SET TO FINISH GRADE WITH 12" MIN. THICK CONCRETE SLAB.

TRENCHING, LAYING BACKFILLING AND BEDDING UNDER STREET PAVEMENT

SCALE: N/A
 UFGS STANDARD DRAWING 201-1

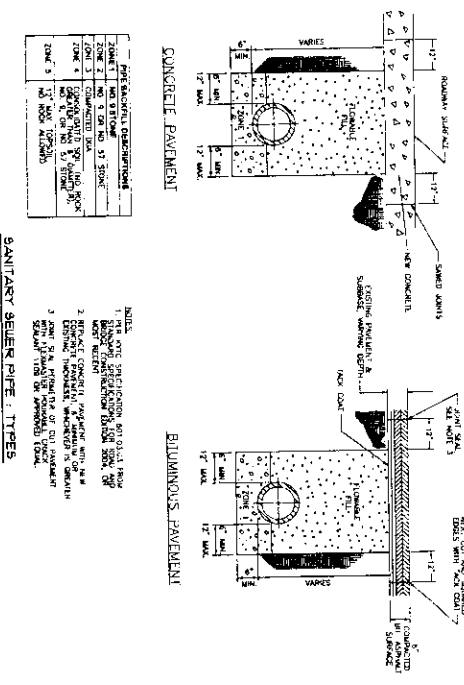

PAVEMENT DESCRIPTION

ZONE 1	NO. 8 STONE
ZONE 2	NO. 8 OR NO. 57 STONE
ZONE 3	COMPACTED SOIL
ZONE 4	CONCRETE ENCASEMENT
ZONE 5	NO. 8 OR NO. 57 STONE
ZONE 6	NO. 8 OR NO. 57 STONE
ZONE 7	NO. 8 OR NO. 57 STONE

- NOTES:
1. 18" DIA. MANHOLE SHALL BE SET TO FINISH GRADE WITH 12" MIN. THICK CONCRETE SLAB.
 2. 18" DIA. MANHOLE SHALL BE SET TO FINISH GRADE WITH 12" MIN. THICK CONCRETE SLAB.
 3. 18" DIA. MANHOLE SHALL BE SET TO FINISH GRADE WITH 12" MIN. THICK CONCRETE SLAB.

SANITARY SEWER PIPE: TYPES TYPES & MAXIMUM ALLOWABLE FILL HEIGHTS

SCALE: N/A
 UFGS STANDARD DRAWING 204

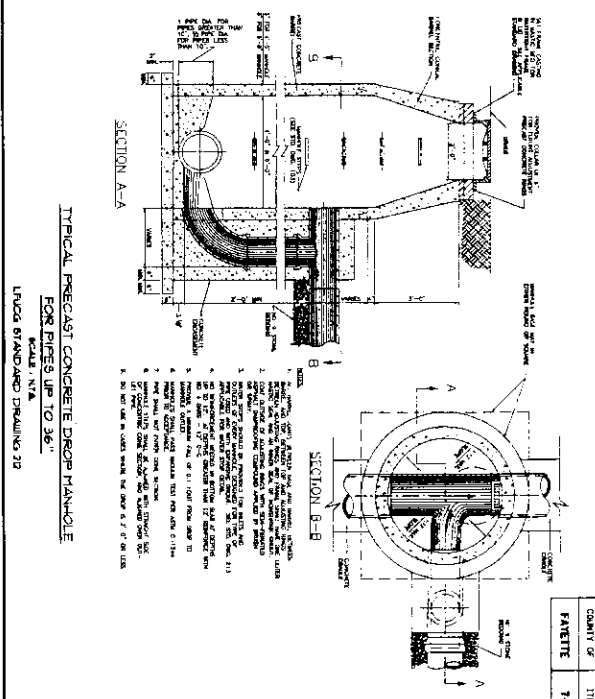
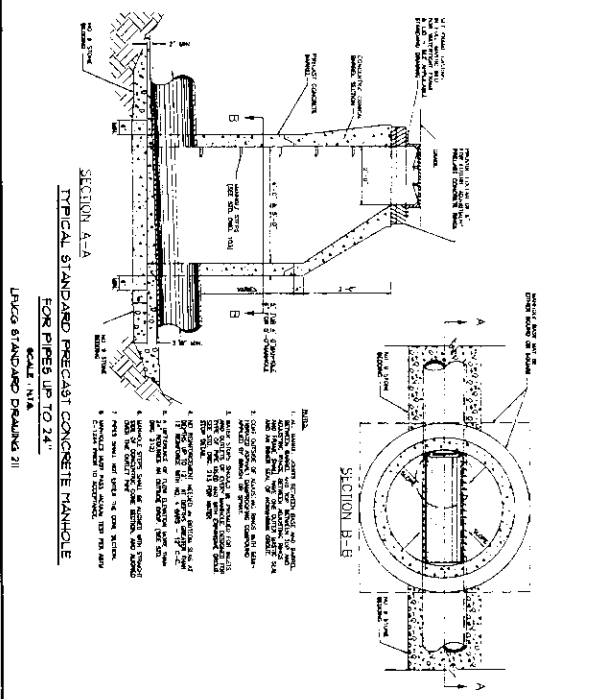

QUANTITY	ITEM NO.	SHEET NO.
FALETTE	7-375	SP-224(483)

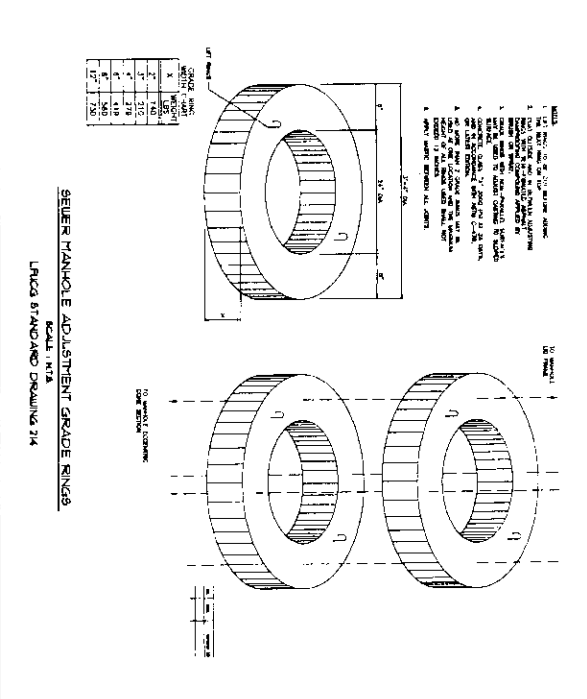
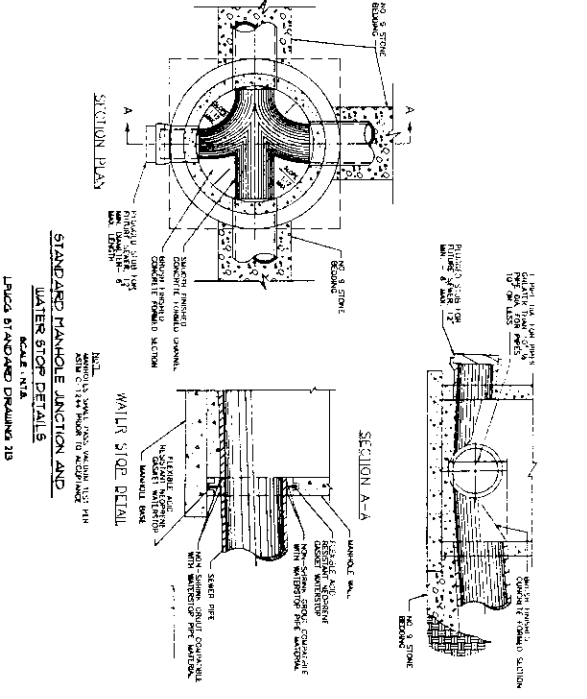

QUANTITY OF	ITEM NO.	SHEET NO.
PANELS	7-375	SP-22-0402

- GENERAL NOTES**
1. ALL MANHOLES SHALL BE CONSTRUCTED IN ACCORDANCE WITH THE KENTUCKY DEPARTMENT OF TRANSPORTATION (DOT) STANDARD SPECIFICATIONS FOR ROAD AND BRIDGE CONSTRUCTION, LATEST EDITION, DIVISION 100, SECTION 100.01, AND THE KENTUCKY DEPARTMENT OF TRANSPORTATION (DOT) STANDARD SPECIFICATIONS FOR WATERWAY CONSTRUCTION, LATEST EDITION, DIVISION 100, SECTION 100.01.
 2. ALL MANHOLES SHALL BE CONSTRUCTED WITH A MINIMUM OF 18" RADIUS.
 3. ALL MANHOLES SHALL BE CONSTRUCTED WITH A MINIMUM OF 18" DIA. RINGS.
 4. ALL MANHOLES SHALL BE CONSTRUCTED WITH A MINIMUM OF 18" DIA. COVERS.
 5. ALL MANHOLES SHALL BE CONSTRUCTED WITH A MINIMUM OF 18" DIA. FRAMES.
 6. ALL MANHOLES SHALL BE CONSTRUCTED WITH A MINIMUM OF 18" DIA. FRAMES.
 7. ALL MANHOLES SHALL BE CONSTRUCTED WITH A MINIMUM OF 18" DIA. FRAMES.
 8. ALL MANHOLES SHALL BE CONSTRUCTED WITH A MINIMUM OF 18" DIA. FRAMES.
 9. ALL MANHOLES SHALL BE CONSTRUCTED WITH A MINIMUM OF 18" DIA. FRAMES.
 10. ALL MANHOLES SHALL BE CONSTRUCTED WITH A MINIMUM OF 18" DIA. FRAMES.
 11. ALL MANHOLES SHALL BE CONSTRUCTED WITH A MINIMUM OF 18" DIA. FRAMES.
 12. ALL MANHOLES SHALL BE CONSTRUCTED WITH A MINIMUM OF 18" DIA. FRAMES.
 13. ALL MANHOLES SHALL BE CONSTRUCTED WITH A MINIMUM OF 18" DIA. FRAMES.
 14. ALL MANHOLES SHALL BE CONSTRUCTED WITH A MINIMUM OF 18" DIA. FRAMES.
 15. ALL MANHOLES SHALL BE CONSTRUCTED WITH A MINIMUM OF 18" DIA. FRAMES.
 16. ALL MANHOLES SHALL BE CONSTRUCTED WITH A MINIMUM OF 18" DIA. FRAMES.

MANHOLE SIZE STANDARDS AND GENERAL NOTES FOR DEEP MANHOLES
SCALE: NTA
LUFGG STANDARD DRAWING 216

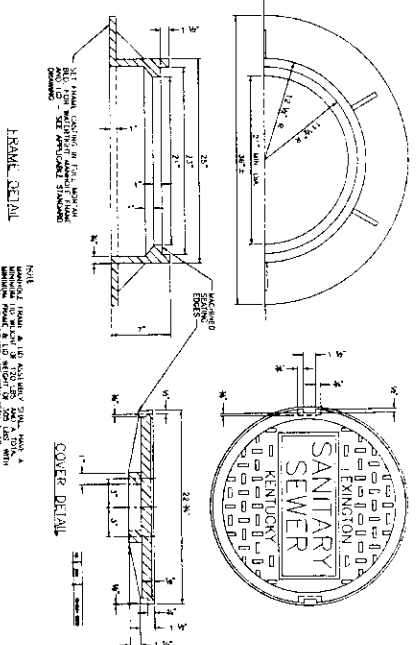

STANDARD CIRCULAR MANHOLE FRAME & COVER
SCALE: NTA
LUFGG STANDARD DRAWING 216

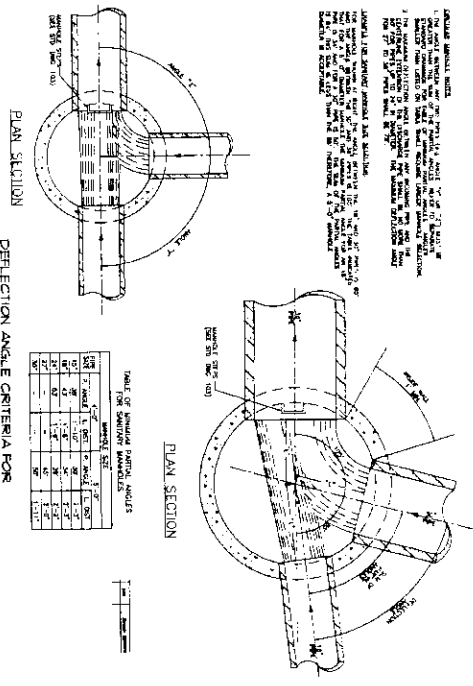

STANDARD WATERTIGHT MANHOLE FRAME & COVER
SCALE: NTA
LUFGG STANDARD DRAWING 217

TABLE OF STANDARD MANHOLE DEFLECTION ANGLE CRITERIA FOR SANITARY MANHOLES

PIPE SIZE (IN)	MINIMUM COVER (IN)	DEFLECTION ANGLE (DEGREES)
18"	18"	0.001
24"	24"	0.001
30"	30"	0.001
36"	36"	0.001
42"	42"	0.001
48"	48"	0.001
54"	54"	0.001
60"	60"	0.001
66"	66"	0.001
72"	72"	0.001
78"	78"	0.001
84"	84"	0.001
90"	90"	0.001
96"	96"	0.001
102"	102"	0.001
108"	108"	0.001
114"	114"	0.001
120"	120"	0.001

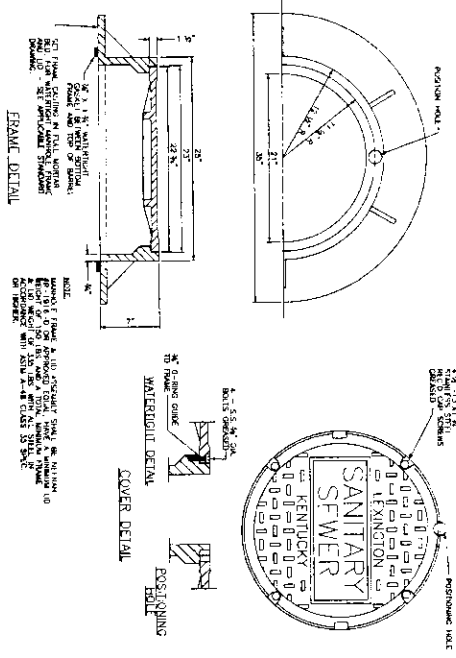

STANDARD WATERTIGHT MANHOLE FRAME & COVER
SCALE: NTA
LUFGG STANDARD DRAWING 222

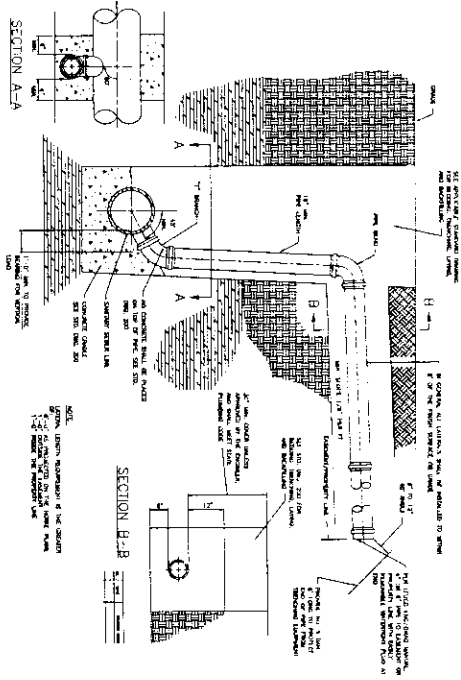

HOUSE LATERAL FOR GREATER THAN 6' DEEP EXCAVATION IN SOIL & ROCK EXCAVATION

SCALE: N/A

UNCS STANDARD DRAWING 230

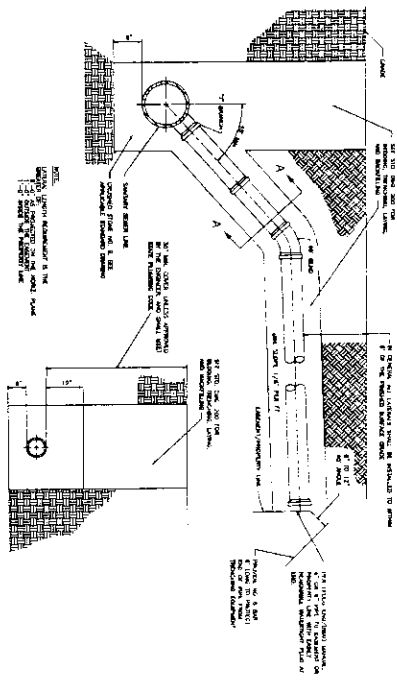

HOUSE LATERAL FOR GREATER THAN 6' DEEP EXCAVATION IN SOIL

SCALE: N/A

UNCS STANDARD DRAWING 231

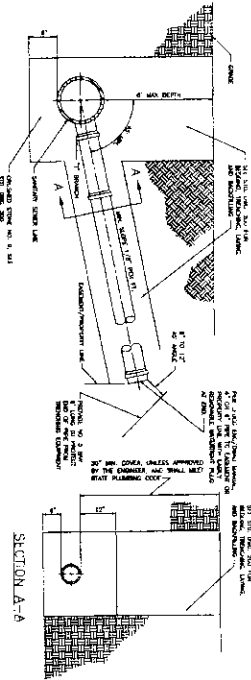

HOUSE LATERAL FOR SHALLOW SEWER IN SOIL OR ROCK

SCALE: N/A

UNCS STANDARD DRAWING 233

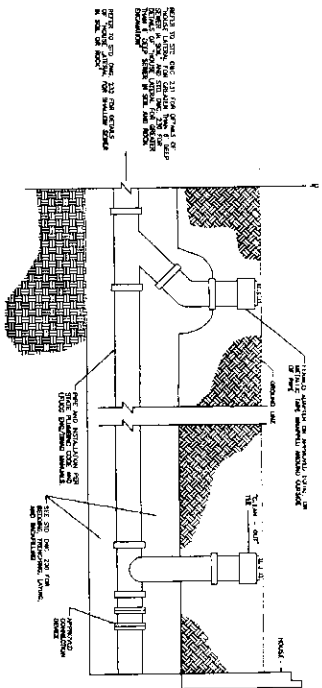

LATERAL CLEANOUT IN NON-PAVED AREAS AND YARDS

SCALE: N/A

UNCS STANDARD DRAWING 233

COUNTY OF	ITEM NO.	SHEET NO.
FANETTE	7-378	SP 224444

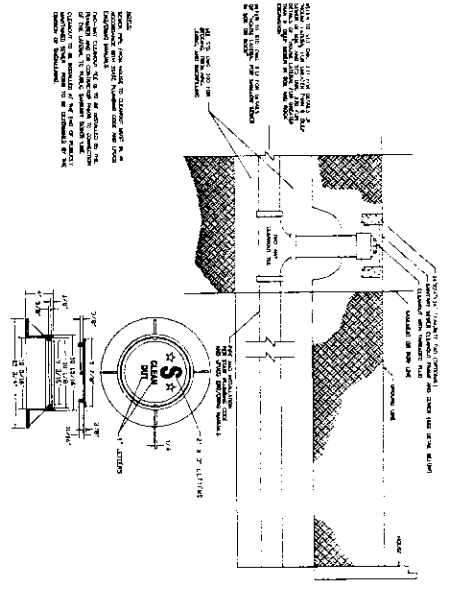

RIGHT OF WAY OR EASEMENT LATERAL CLEANOUT
 IN NON-PAVED AREAS AND YARDS
 SCALE: N/A
 UPON STANDARD DRAWING 234

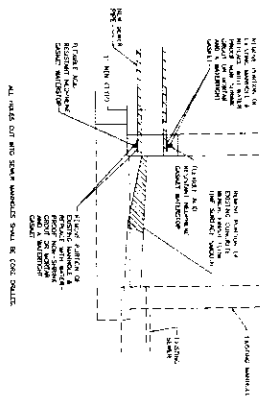

SEWER CONNECTION TO EXISTING MANHOLE
 SCALE: N/A
 UPON STANDARD DRAWING 246

COUNTY OF	ITEM NO.	SHEET NO.
FAYETTE	7-378	SP 220403