

AREA NOTIFICATION MAP
1"=200'

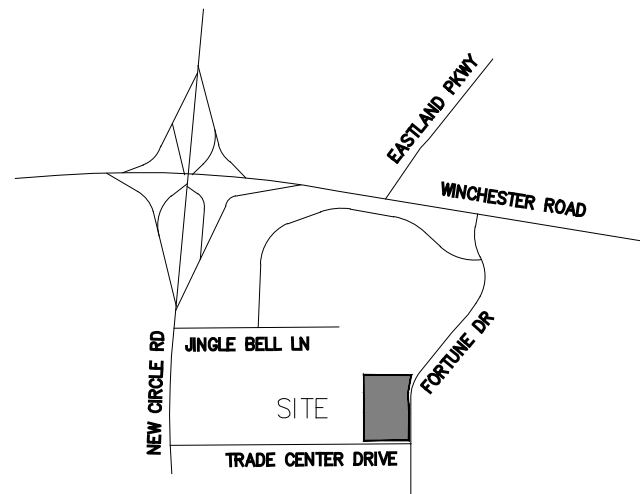

VICINITY MAP
NTS

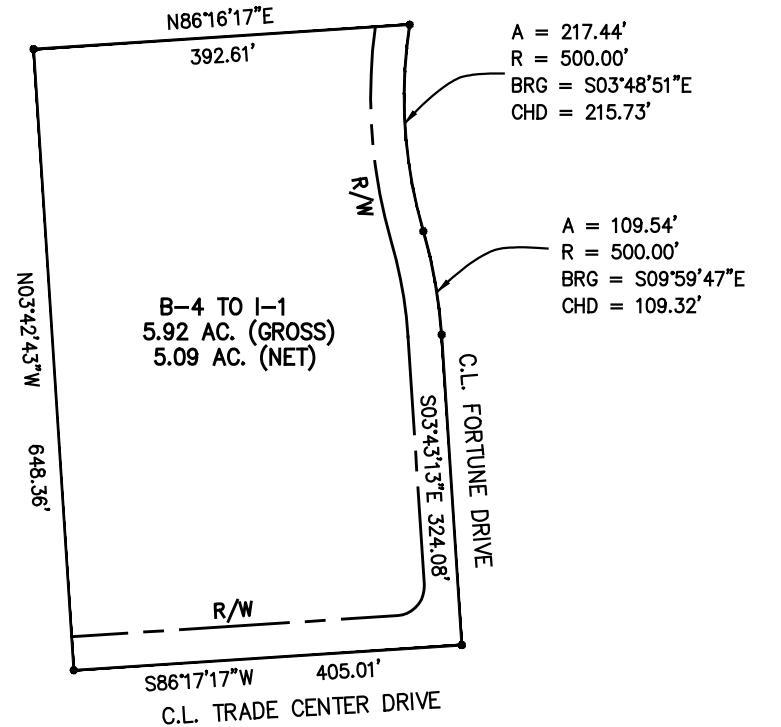

PROPERTY MAP
1"=200'



STATE OF KENTUCKY WESLEY B. WITT 2187 LICENSED PROFESSIONAL LAND SURVEYOR <i>Wesley B. Witt</i>	ZOMAR: B-4 TO I-1				
	PROPERTY ADDRESS: 2375 FORTUNE DRIVE (A PORTION OF)	FROM	TO	GROSS	NET
	OWNER: 2375 LEXINGTON MRP LLC WHITESTAR ADVISORS LLC ATTN JAMES BISHOP 902 CLINT MOORE ROAD, SUITE 220 BOCA RATON, FLORIDA 33487	B-4	I-1	5.92 AC	5.09 AC
	APPLICANT: SHOPPERS VILLAGE OF RICHMOND, LLC 840 E HIGH STREET LEXINGTON, KENTUCKY 40502				
	PREPARED BY: WESLEY B WITT, INC. DATE PREPARED: APRIL 2, 2018			TOTAL	5.92 AC 5.09 AC