

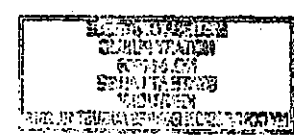

Faint, illegible text, possibly a header or introductory paragraph.

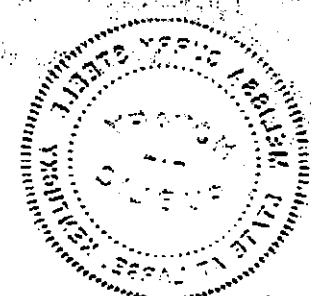

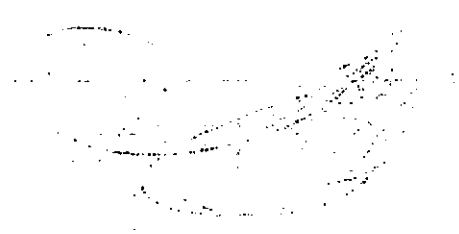
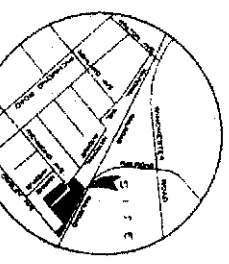

VICINITY MAP

EXHIBIT "B" LEGAL DESCRIPTION

All of that tract or parcel of land located in the City of Lexington, Kentucky, in the County of Fayette, Kentucky, known as the right-of-way of White Street, and more particularly described as follows, to wit:

BEGINKING AT A POINT in the southeasterly right-of-way line of Richmond Avenue, where said right-of-way line is intersected by the southeasterly right-of-way line of White Street, said point being monumented by an iron pin, thence, following said southeasterly right-of-way line, north 89° 51' 00" west, 100.00 feet to a point, thence, following the right-of-way line of White Street, thence, following said right-of-way line, south 89° 51' 00" west, 100.00 feet to a point, thence, following the right-of-way line of Richmond Avenue, thence, following the northeasterly right-of-way line of Richmond Avenue, 14815.00 feet to point, said point being a bend corner in the right-of-way of Richmond Avenue, thence, following the northeasterly right-of-way line of Richmond Avenue, 54695.00 feet to a point, said point being monumented by an iron pin, thence, crossing White Street, following the southeasterly right-of-way line of Richmond Avenue, 14815.00 feet to point, said point being a bend corner in the right-of-way of Richmond Avenue, thence, following the northeasterly right-of-way line of Richmond Avenue, 54695.00 feet to a point, thence, following the right-of-way of White Street, 14815.00 feet to a point, thence, following the right-of-way of Richmond Avenue, containing a gross and net area of 425.17 square feet (10009 acres).

End of Legal Description

EXHIBIT "A" LEGAL DESCRIPTION

All of that tract or parcel of land located in the City of Lexington, Kentucky, in the County of Fayette, Kentucky, known as the right-of-way of White Street, and more particularly described as follows, to wit:

BEGINKING AT A POINT in the northeasterly right-of-way line of Richmond Avenue, where said right-of-way line is intersected by the southeasterly right-of-way line of National Avenue, said point being a corner to the real property known as National Station, LLC, thence, following the right-of-way line of Richmond Avenue, 14815.00 feet to point, said point being a bend corner in the right-of-way of Richmond Avenue, thence, following the northeasterly right-of-way line of Richmond Avenue, 54695.00 feet to a point, said point being monumented by an iron pin, thence, crossing White Street, following the southeasterly right-of-way line of Richmond Avenue, 14815.00 feet to point, said point being a bend corner in the right-of-way of Richmond Avenue, thence, following the northeasterly right-of-way line of Richmond Avenue, 54695.00 feet to a point, thence, following the right-of-way of White Street, 14815.00 feet to a point, thence, following the right-of-way of Richmond Avenue, containing a gross and net area of 425.17 square feet (10009 acres).

End of Legal Description

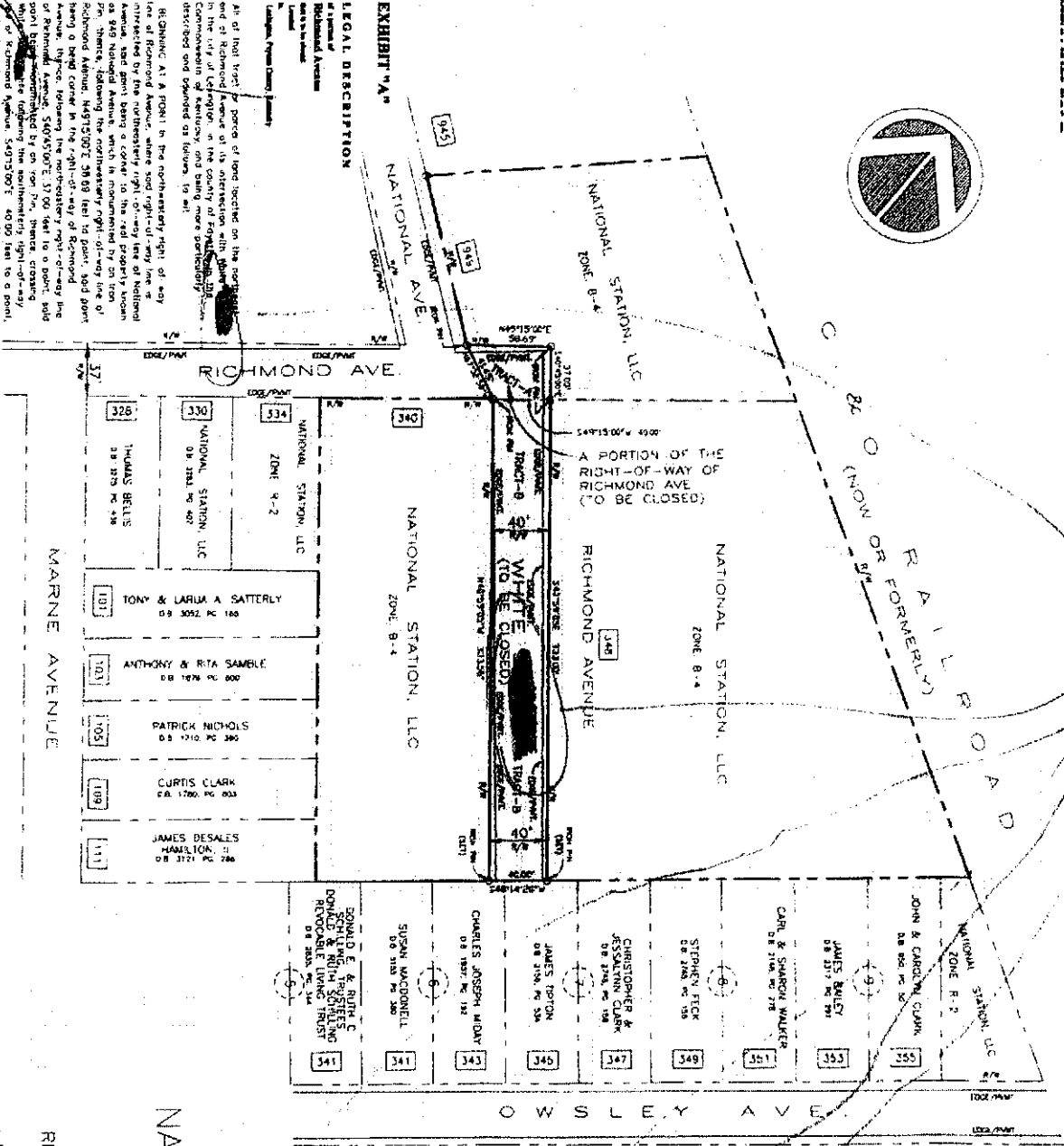

STREET DISBURSE EXHIBIT FOR NATIONAL STATION, LLC AND A PORTION OF THE RIGHT-OF-WAY OF WHITE STREET AND A PORTION OF THE RIGHT-OF-WAY OF RICHMOND AVENUE

LEXINGTON, FAYETTE COUNTY, KENTUCKY

DATE: 11/20/2018 10:45 AM



GRAPHIC SCALE (IN FEET) 1 inch = 50 ft

1 inch = 50 feet