

NOTIFICATION MAP
SCALE: 1"=200'

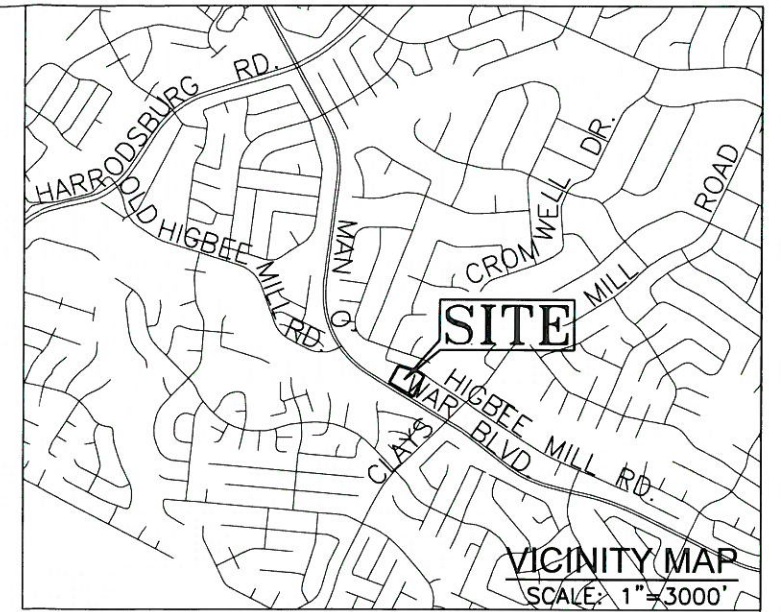

VICINITY MAP
SCALE: 1"=3000'

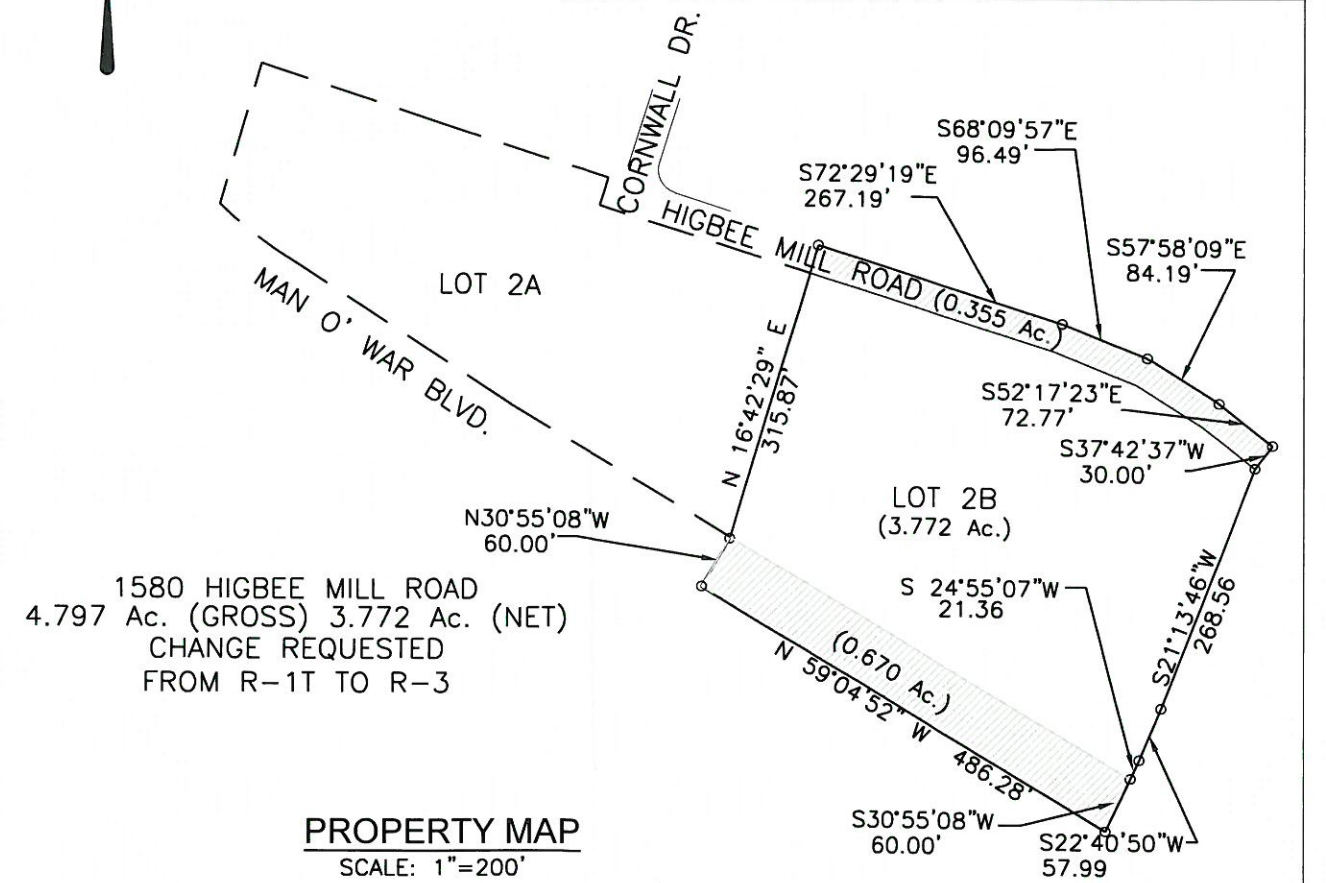

1580 HIGBEE MILL ROAD
4.797 Ac. (GROSS) 3.772 Ac. (NET)
CHANGE REQUESTED
FROM R-1T TO R-3

PROPERTY MAP
SCALE: 1"=200'

ZOMAR:	TITLE: WYNNDALE SUBDIVISION, LOT 2B			
PROPERTY ADDRESS:	FROM	TO	GROSS	NET
1580 HIGBEE MILL ROAD	R-1T	R-3	4.797	3.772
APPLICANT NAME / ADDRESS:				
TAYLORMADE REAL ESTATE LLC				
881 CORPORATE DR				
LEXINGTON, KY 40503				
OWNER: TAYLORMADE REAL ESTATE LLC				
PREPARED BY: VISION ENGINEERING, LLC				
DATE FILED OR AMENDED: FEBRUARY 15, 2017	TOTAL		4.797	3.772