

VICINITY MAP
SCALE: NTS

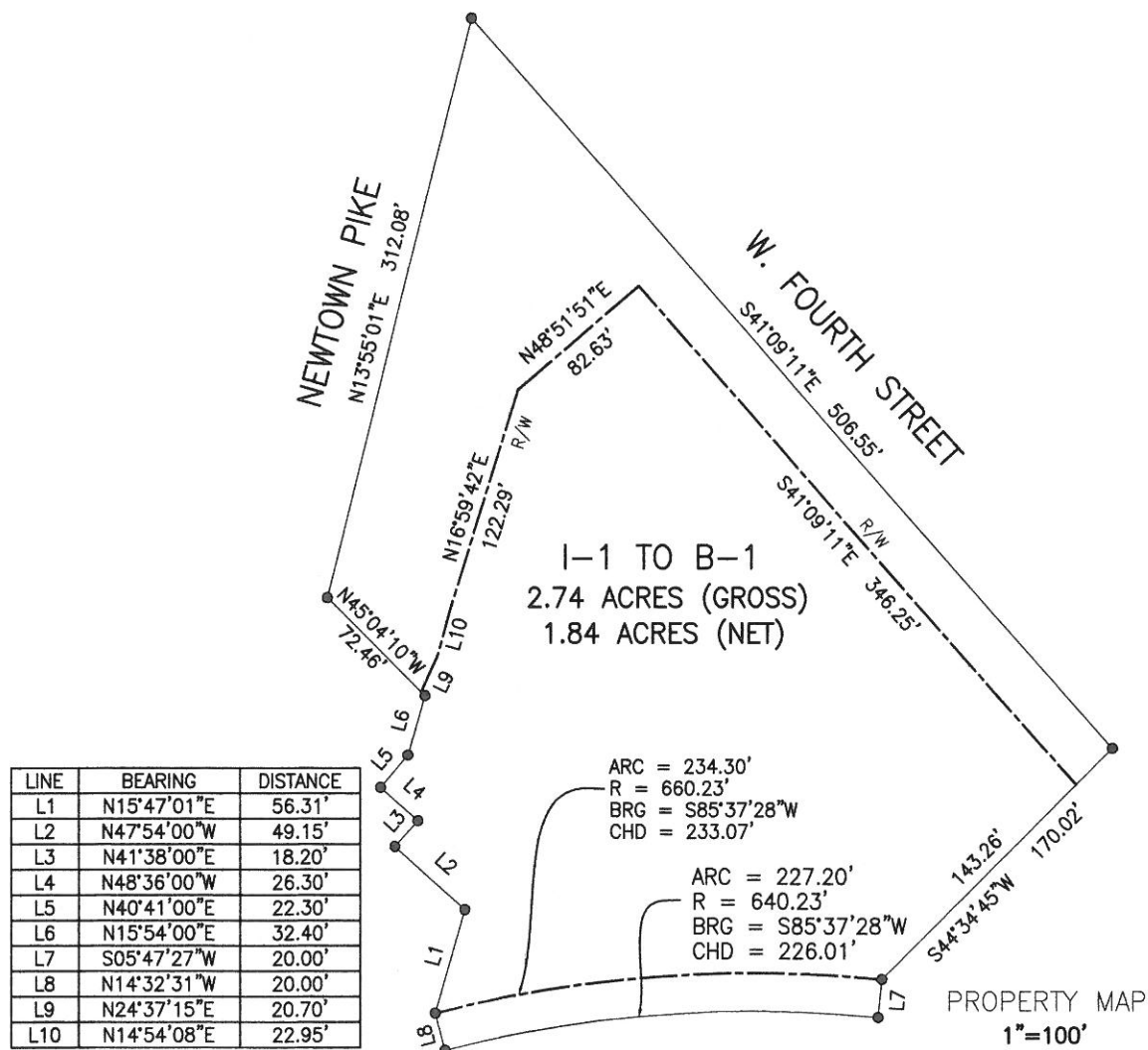

AREA NOTIFICATION MAP
1"=200'



OWNER / APPLICANT:
D&D REALTY LLC
944 WISHBONE CIR
LEXINGTON KY 40502

PREPARED BY:
BARRETT PARTNERS INC &
WESLEY B WITT, INC.

D&D REALTY PROPERTY
PROPERTY ADDRESS
362 NEWTOWN PIKE

STATE OF KENTUCKY
WESLEY B. WITT
2187
LICENSED PROFESSIONAL
LAND SURVEYOR

Wesley B. Witt

DATE FILED: OCTOBER 31, 2016, Rev: 11/10/2016
2.74 AC GROSS & 1.84 AC NET