

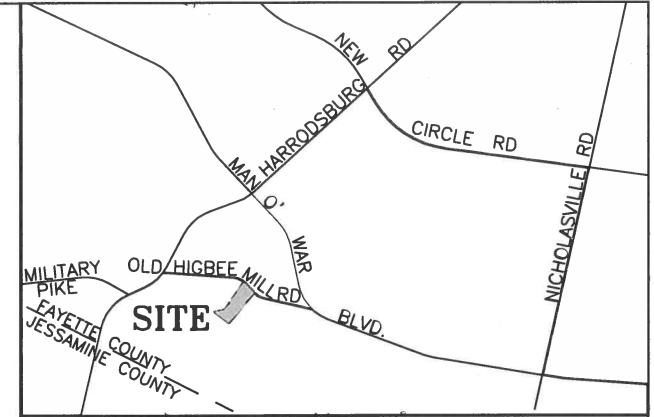

NOTIFICATION MAP
SCALE: 1"=300'

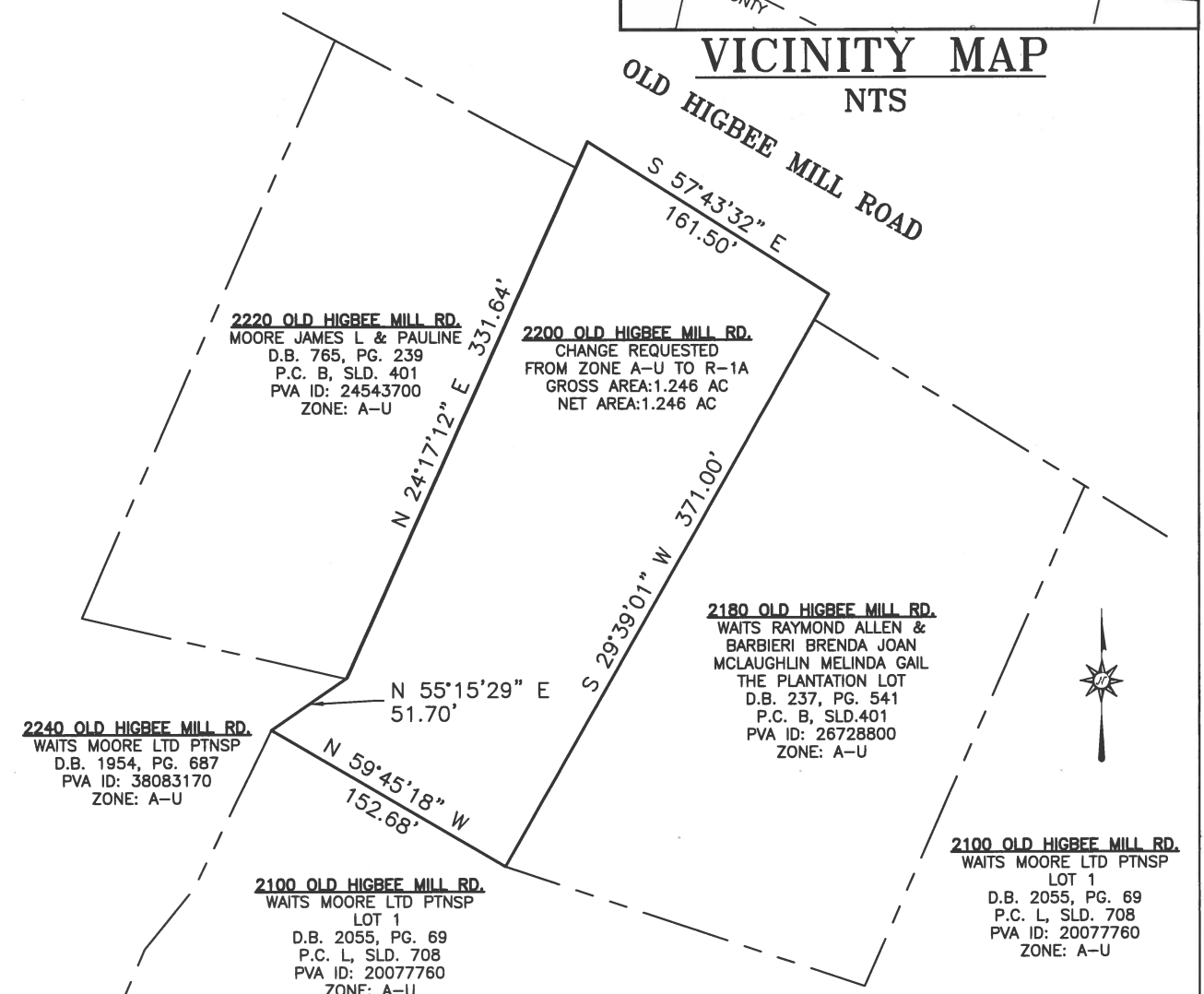

VICINITY MAP
NTS



2220 OLD HIGBEE MILL RD.
MOORE JAMES L & PAULINE
D.B. 765, PG. 239
P.C. B, SLD. 401
PVA ID: 24543700
ZONE: A-U

2200 OLD HIGBEE MILL RD.
CHANGE REQUESTED
FROM ZONE A-U TO R-1A
GROSS AREA: 1.246 AC
NET AREA: 1.246 AC

2240 OLD HIGBEE MILL RD.
WAITS MOORE LTD PTNSP
D.B. 1954, PG. 687
PVA ID: 38083170
ZONE: A-U

2180 OLD HIGBEE MILL RD.
WAITS RAYMOND ALLEN &
BARBIERI BRENDA JOAN
MCLAUGHLIN MELINDA GAIL
THE PLANTATION LOT
D.B. 237, PG. 541
P.C. B, SLD. 401
PVA ID: 26728800
ZONE: A-U

2100 OLD HIGBEE MILL RD.
WAITS MOORE LTD PTNSP
LOT 1
D.B. 2055, PG. 69
P.C. L, SLD. 708
PVA ID: 20077760
ZONE: A-U

2100 OLD HIGBEE MILL RD.
WAITS MOORE LTD PTNSP
LOT 1
D.B. 2055, PG. 69
P.C. L, SLD. 708
PVA ID: 20077760
ZONE: A-U

PROPERTY INFORMATION MAP
SCALE: 1"=100'

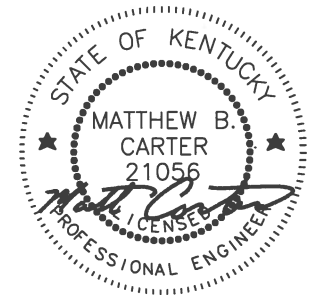

ZOMAR:	TITLE: WAITS/MOORE LTD. PARTNERSHIP PROPERTY			
PROPERTY ADDRESS:	FROM	TO	GROSS	NET
2200 OLD HIGBEE MILL ROAD	A-U	R-1A	1.246	1.135
OWNER - APPLICANT NAME / ADDRESS:				
RAYMOND ALLEN WAITS				
2200 OLD HIGBEE MILL RD.				
LEXINGTON, KY 40514				
PREPARED BY: VISION ENGINEERING, LLC				
DATE FILED OR AMENDED: JANUARY 31, 2019	TOTAL	1.246		1.135