

LEGEND

- PROPOSED LEASE LINE
- - - PROPOSED EASEMENT
- PROPOSED GRAVEL
- X — X — X PROPOSED FENCE
- - - EXISTING EASEMENT
- PROPERTY LINE



POWER OF DESIGN
11490 BLUEGRASS PARKWAY
LOUISVILLE, KY 40299
502-437-5252

CELLCO PARTNERSHIP
D/B/A



**PRELIMINARY
NOT FOR
CONSTRUCTION**

LEASE EXHIBIT

REV.	DATE	DESCRIPTION
A	8.7.20	ISSUED FOR REVIEW
B	3.30.22	REVISED LAYOUT PER LL COMMENTS



SITE INFORMATION:

LV COVE
BRIGHTON TRAIL
OFF WALNUT GROVE LANE
LEXINGTON, KY 40509
FAYETTE COUNTY

POD NUMBER: 20-64561
DRAWN BY: POD
CHECKED BY: MEP
DATE: 08.06.20

SHEET TITLE:
DETAILED SITE PLAN

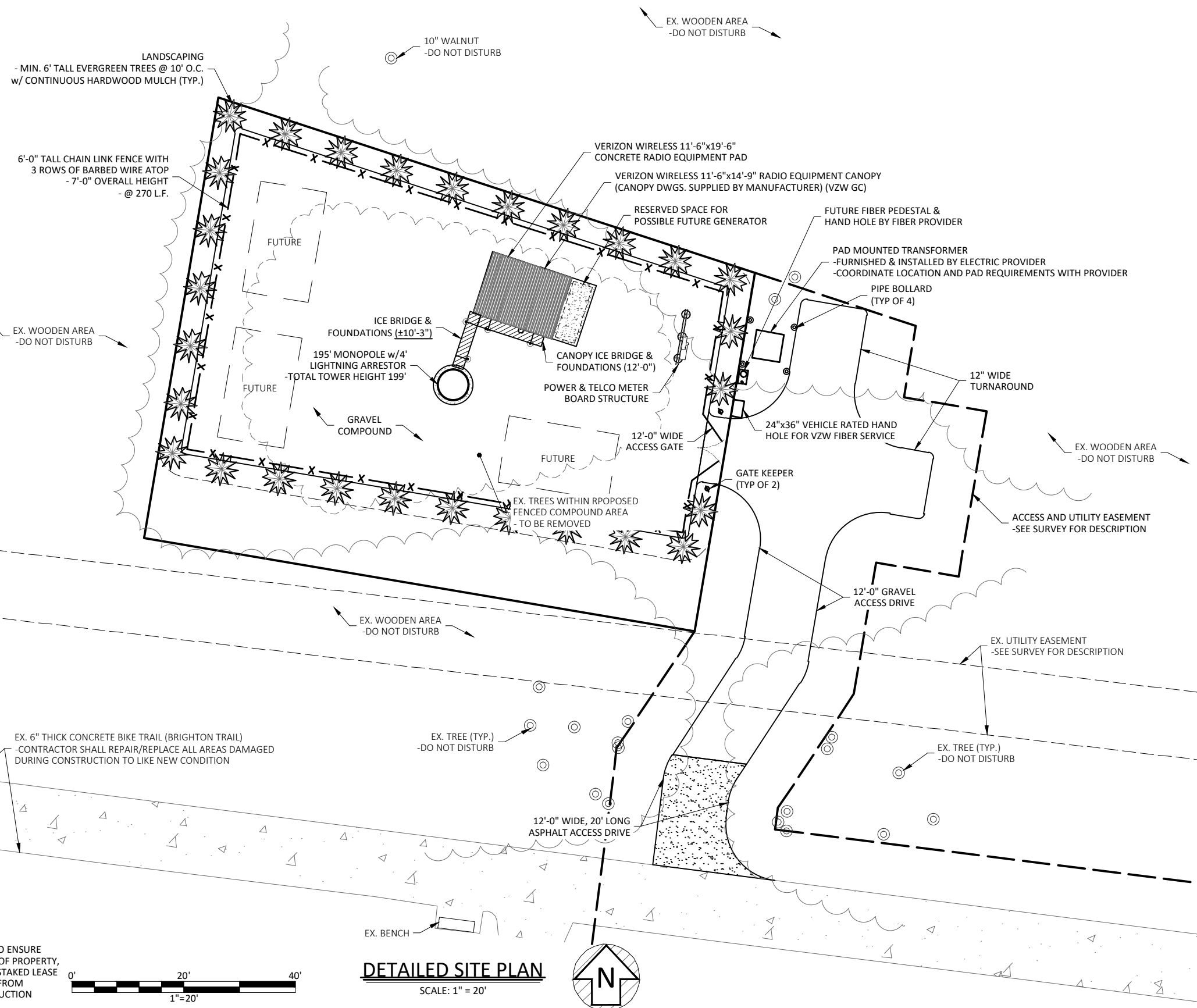
SHEET NUMBER:
C-3

Know what's below.
Call before you dig.
Call Monday thru Friday - 7 am. to 6 pm.
1-800-752-6007
PER KENTUCKY STATE LAW, IT IS AGAINST THE LAW TO EXCAVATE WITHOUT NOTIFYING THE UNDERGROUND LOCATION SERVICE TWO (2) WORKING DAYS BEFORE COMMENCING WORK.

***NOTE:**
GENERAL CONTRACTOR IS TO ENSURE THERE IS NO DISTURBANCE OF PROPERTY, SOIL, ETC. OUTSIDE OF THE STAKED LEASE AREA WITHOUT APPROVAL FROM VERIZON WIRELESS CONSTRUCTION MANAGER

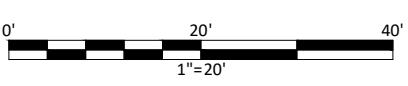

DETAILED SITE PLAN
SCALE: 1" = 20'

