

NOTIFICATION MAP

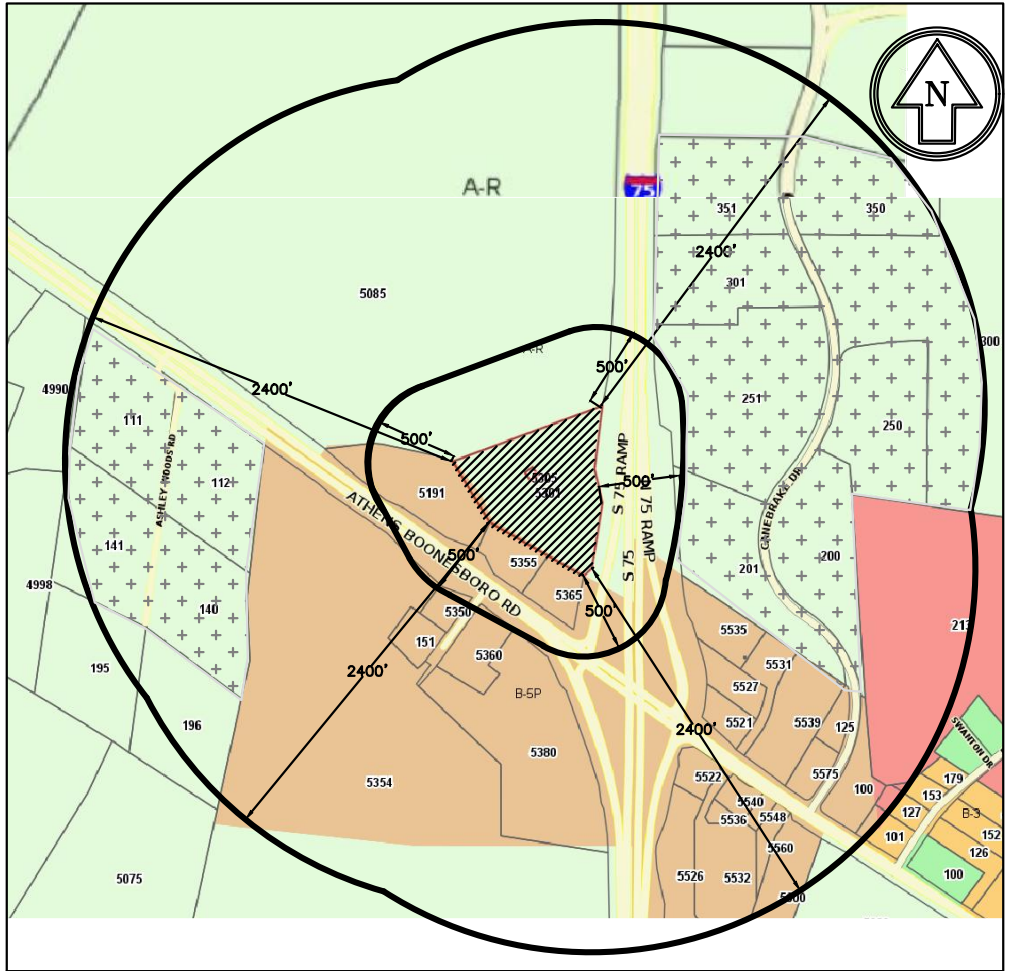

SUPPLEMENTAL NOTIFICATION AREAS

NOTIFICATION MAP - 1"=1200'
PROPERTY MAP - 1"=300'
VICINITY MAP - NTS

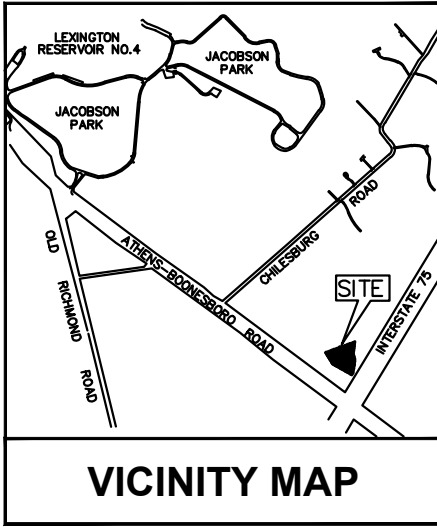
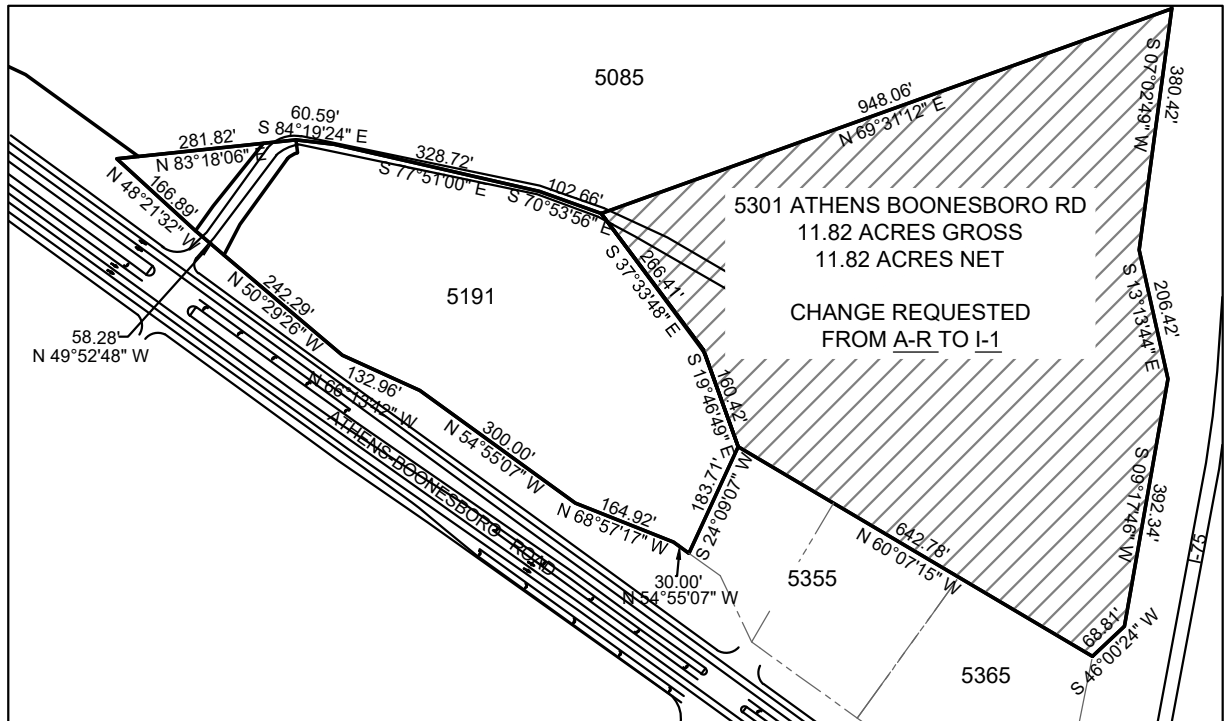

THOROUGHbred ENGINEERING
 P.O. BOX 481 LEXINGTON, KY 40588
 (502) 863-1756
 CIVIL DESIGN, LAND SURVEYING,
 GEOTECHNICAL ENGINEERING, DRILLING SERVICES,
 IBC SPECIAL INSPECTIONS, MATERIAL TESTING,
 CM-CEI-CONSTRUCTION SERVICES

PROPERTY INFORMATION MAP
 5301 ATHENS-BOONESBORO RD, LEXINGTON, KENTUCKY
 APPLICANT: IVCP ATHENS LLC
 OWNER: IVCP ATHENS LLC
 ADDRESS: 810 BULL LEA RUN FL3, LEXINGTON, KENTUCKY 40511
 PREPARED BY: THOROUGHbred ENGINEERING
 DATE SUBMITTED: NOVEMBER 26TH, 2018

DATE: 11/21/2018
 SCALE: 1" = 1200'
 DRAWN BY: AND
 CHECKED: DJR
 SHEET:

NOTIFICATION MAP

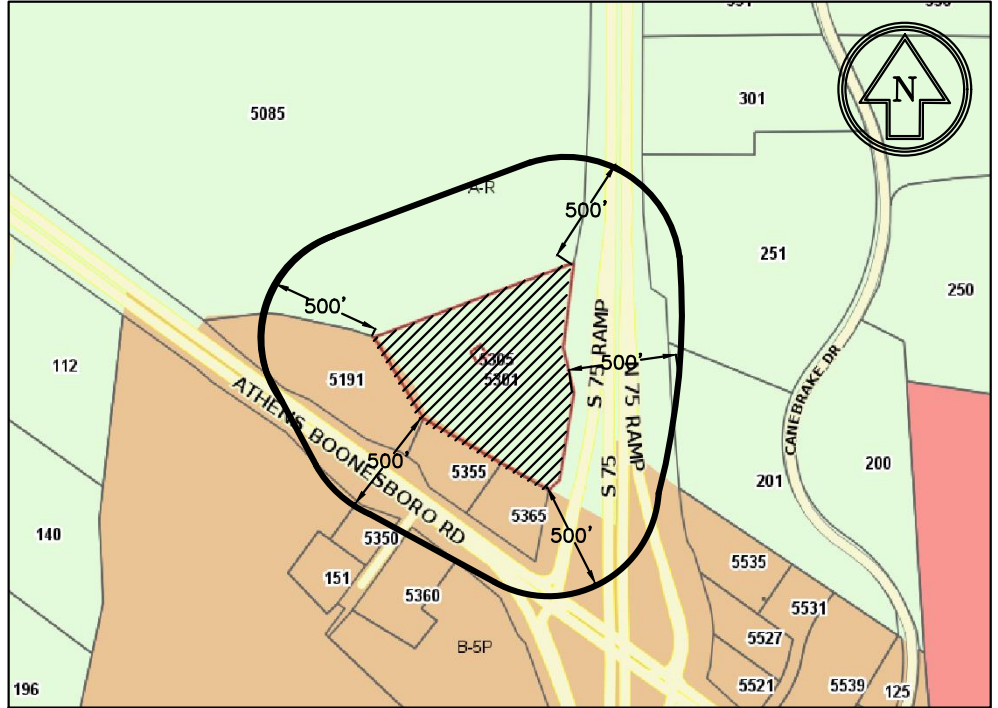
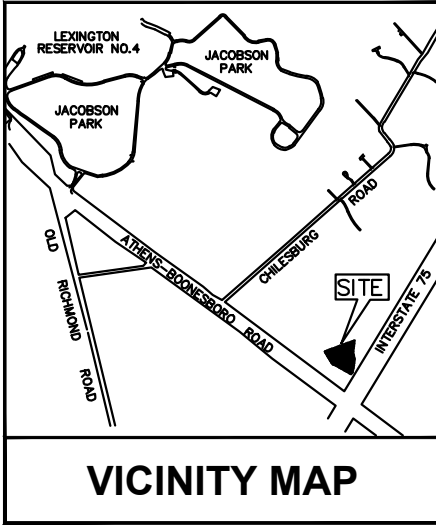

NOTIFICATION MAP - 1"=900'
PROPERTY MAP - 1"=300'
VICINITY MAP - NTS

PROPERTY MAP

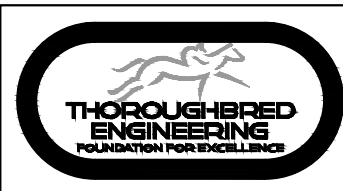
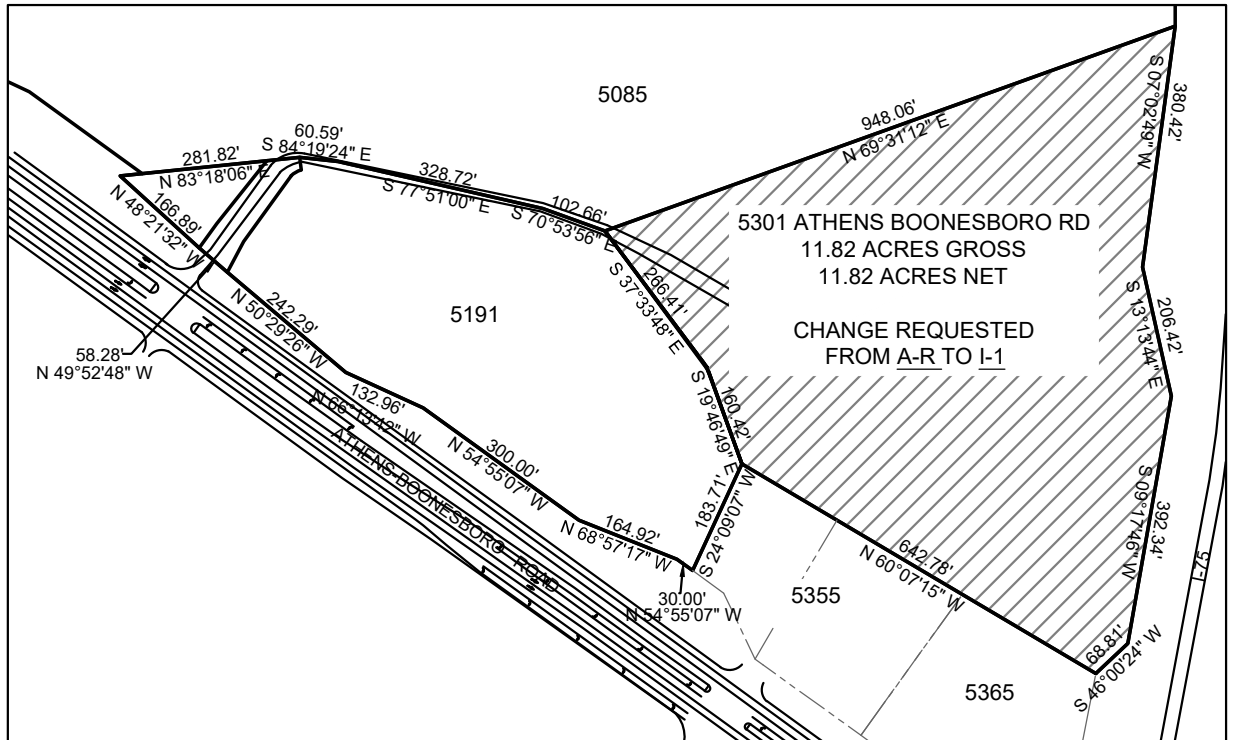

THOROUGHbred ENGINEERING
 P.O. BOX 481 LEXINGTON, KY 40588
 (502) 863-1756
 CIVIL DESIGN, LAND SURVEYING,
 GEOTECHNICAL ENGINEERING, DRILLING SERVICES,
 IBC SPECIAL INSPECTIONS, MATERIAL TESTING,
 CM-CEI-CONSTRUCTION SERVICES

PROPERTY INFORMATION MAP
 5301 ATHENS-BOONESBORO RD, LEXINGTON, KENTUCKY
 APPLICANT: IVCP ATHENS LLC
 OWNER: IVCP ATHENS LLC
 ADDRESS: 810 BULL LEA RUN FL3, LEXINGTON, KENTUCKY 40511
 PREPARED BY: THOROUGHbred ENGINEERING
 DATE SUBMITTED: NOVEMBER 26TH, 2018

DATE: 11/21/2018
 SCALE: 1" = 900'
 DRAWN BY: AND
 CHECKED: DJR
 SHEET: 1