

05-11-2022

**MEMORANDUM OF AGREEMENT**

THIS AGREEMENT, made and entered into this the   16th   day of   May  , 2022, by and between the LEXINGTON-FAYETTE URBAN COUNTY GOVERNMENT, an urban county government formed pursuant to KRS Chapter 67A (hereinafter, the "Government"), 200 East Main Street, Lexington, Kentucky 40507 and LEXARTS INC., a Kentucky non-profit corporation (hereinafter, "LexArts"), 161 North Mill Street, Lexington, Kentucky 40507.

WHEREAS, the Government is an active supporter of both the arts and the equine industry; and

WHEREAS, the Government is known as the "Horse Capital of the World;" and

WHEREAS, LexArts is promoting Horse Mania for 2022, which displays equine public art and which has previously been successful in both 2000 and 2010; and

WHEREAS, the Government is the owner of certain real property or right-of-way located at various locations throughout the urban county identified in Exhibit A attached hereto and incorporated herein by reference; and

WHEREAS, LexArts wishes to temporarily display art in the form of various sculptured horses on said public property; and

WHEREAS, placement of these sculptured horses requires the construction of a concrete base to support and secure each sculpture; and

WHEREAS, the Government is willing to allow temporary encroachment on its property in accordance with the terms and conditions agreed upon by the parties and further set forth herein.

---

**NOW THEREFORE**, in consideration of the premises and of the mutual promises and covenants herein contained, it is agreed by and between the parties as follows:

1. The above recitals are incorporated herein as if fully stated.

2. LexArts or its agent shall construct and install, at no cost to the Government, the aforementioned concrete bases and horse sculptures (hereinafter collectively referred to as the "Artwork") at the general locations specified in Exhibit A. In the event that the ultimate location of a particular Artwork installation is not on the Government's property or in the public right-of-way (hereinafter collectively referred to as the "Property") the provisions of this agreement shall not apply, but LexArts will still take measures to ensure that the particular installation does not create public safety issues. The final location within the Property for a particular Artwork installation may vary from the location shown on Exhibit A based upon final review and approval of the Government.

3. The term of this agreement shall commence on June 1, 2022 and shall end on December 15, 2022.

4. Notwithstanding the above, this agreement may be terminated by either party upon thirty (30) days written notice to the other party. If either party provides notice of termination, the Artwork shall be removed from the Property by LexArts and the Property returned to its pre-encroachment condition at no cost to the Government within forty-five (45) days of giving or receiving the termination notice.

5. The Government shall not be responsible for any maintenance of, or damage to, the Artwork.

6. LexArts shall indemnify and hold harmless the Government against and from any and all claims, damages, causes of action and demands of any kind or nature arising out of or in connection with the placement, installation, repair, maintenance, and removal of the concrete bases and/or horse sculptures when the aforementioned acts occur within and upon the Property.

7. LexArts agrees to carry Commercial General Liability Insurance providing coverage with limits of not less than \$1,000,000 per occurrence and a \$2,000,000 aggregate for bodily injury and property damage. Said policy shall be with an insurance company authorized

to do business in the Commonwealth of Kentucky. The policy shall name the Lexington-Fayette Urban County Government as "additional insured."

8. LexArts shall assume full responsibility for any and all damage to the Property that occurs as a result of this agreement.

9 LexArts shall, at no cost to the Government, remove or cause to be removed all bases and sculptures and shall restore the Property to its pre-encroachment condition on or before December 15, 2022.

10. If LexArts fails to remove the Artwork as provided above, and/or fails to return the Property to its pre-encroachment condition, the Government shall remove the Artwork and LexArts hereby agrees to pay the reasonable cost of such removal, return and restoration of the Property.

11. Notwithstanding any of the foregoing paragraphs, should a safety or welfare concern, as determined solely by the Government, necessitate removal of one or more of the Artwork, LexArts, upon written notice from the Government shall, as soon as is practicable, remove or cause to be removed such Artwork. Such a written notice from the Government shall specify the location of the Artwork and the reason necessitating removal. Government will use its best efforts to identify an alternative location for placement of any base and sculpture which is required to be removed from its original location. LexArts shall bear all costs associated with such removal and/or any relocation of the base and sculpture. The terms of Paragraph 10 above shall apply if the Government is required to remove any particular Artwork.

12. This agreement is only for the benefit of the parties herein and is not intended to apply to or benefit any third party.

IN WITNESS WHEREOF, the parties hereto have executed this agreement on the day and year first above written.

LEXARTS INC.

BY: *Ame Sweetall*  
Ame Sweetall  
President and CEO

STATE OF KENTUCKY     )  
                                          )  
COUNTY OF FAYETTE    )

The foregoing instrument was subscribed, sworn to, and acknowledged before me this 17 day of May, 2022, Ame Sweetall, as President and CEO, on behalf of LexArts Inc.

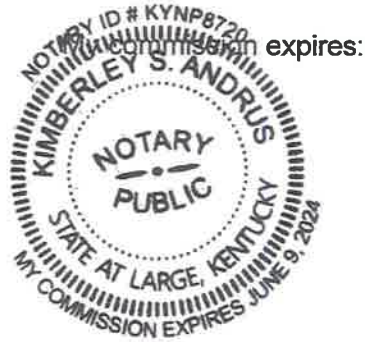

My commission expires: June 9, 2024

*Kimberley S Andrus*  
Notary Public  
Kentucky, State-at-Large

LEXINGTON-FAYETTE URBAN  
COUNTY GOVERNMENT

BY: *Linda Gorton*  
Linda Gorton, Mayor

ATTEST:  
*Mackenzie Sweet*  
CLERK OF THE URBAN COUNTY COUNCIL

00756811

Horse Mania 2022 - Encroachment Agreement, City Property Locations

Site #	Sponsor	Horse Placement Address	Notes	Public/Private	City	State	Zip
1	University of Kentucky Athletics	400 W Vine St @ Broadway		ROW	Lexington	KY	40508
2	Central Bank & Trust Co. + Langley P	300 W Vine St @ Broadway		ROW	Lexington	KY	40507
3	HorsePlay Fools (3)	369 W Vine St		ROW	Lexington	KY	40507
4	HorsePlay Fools (3)	339 W Vine St		ROW	Lexington	KY	40507
5	HorsePlay Fools (3)	333 W Vine St		ROW	Lexington	KY	40507
6	HorsePlay Horses (3)	250 W Main St	(No Vine St address, corner of Mill and Vine next to Fifth	ROW	Lexington	KY	40507
7	HorsePlay Horses (3)	250 W Main St	(No Vine St address, further down Vine)	ROW	Lexington	KY	40507
8	HorsePlay Horses (3)	201 W Vine St		ROW	Lexington	KY	40507
9	HorsePlay Horses (3)	149 W Vine St		ROW	Lexington	KY	40507
10	HorsePlay Horses (3)	101 E Vine St		ROW	Lexington	KY	40507
11	Asbury University (paid for by Chick	100 E Main St	(No Vine St address, between Vine and Phoenix Park)	ROW	Lexington	KY	40507
12	HorsePlay Horses (3)	100 E Main St	(No Vine St address, further down Vine)	ROW	Lexington	KY	40507
13	HorsePlay Horses (3)	137 Hernando Alley	(No Vine St address, corner of Vine and Hernando Alley)	ROW	Lexington	KY	40507
14	HorsePlay Horse	220 E Vine St	(Opposite the bus station)	ROW	Lexington	KY	40507
15	HorsePlay Horses (3)	220 E Vine St	(Opposite the bus station)	ROW	Lexington	KY	40507
16	HorsePlay Horses (4)	220 E Vine St	(Opposite the bus station, right before crosswalk)	ROW	Lexington	KY	40507
17	HorsePlay Horses (3)	220 E Vine St	(Opposite the bus station)	ROW	Lexington	KY	40507
18	HorsePlay Horses (2)	220 E Vine St	(Corner of Vine and Quality)	ROW	Lexington	KY	40507
19	HorsePlay Horse	1 Quality St	(Other corner of Vine and Quality)	ROW	Lexington	KY	40507
20	HorsePlay Horses (3)	271 E Vine St		ROW	Lexington	KY	40507
21	HorsePlay Horses (3)	271 E Vine St	(Further down Vine)	ROW	Lexington	KY	40507
22	HorsePlay Horses (3)	160 E Vine St	(Corner of Rose and Vine)	ROW	Lexington	KY	40507
23	HorsePlay Horses (3)	160 E Vine St		ROW	Lexington	KY	40507
24	HorsePlay Horse	160 E Vine St	(Corner of Vine and the alley connecting to Water St)	ROW	Lexington	KY	40507
25	HorsePlay Horse	400 E Vine St	(No Vine St address, corner of Vine and Water St)	ROW	Lexington	KY	40507
26	HorsePlay Horses (8)	400 E Vine St	(Opposite WesBanco)	ROW	Lexington	KY	40507
27	HorsePlay Horses (6)	121 Midland Avenue	(In Thoroughbred Park, corner of Main and Midland)	ROW	Lexington	KY	40508
28	HorsePlay Horse	121 Midland Avenue	(Opposite Thoroughbred Park, corner of Vine and Main)	ROW	Lexington	KY	40508
29	HorsePlay Horses (3)	133 Midland Avenue		ROW	Lexington	KY	40508
30	HorsePlay Horses (5)	133 Midland Avenue	(Corner of Midland and Short)	ROW	Lexington	KY	40508
31	HorsePlay Horse	165 Midland Avenue		ROW	Lexington	KY	40508
32	HorsePlay Horses (5)	530 E 2nd St		ROW	Lexington	KY	40508
33	HorsePlay Horses (3)	585 E 2nd St	(Corner of Midland and 2nd)	ROW	Lexington	KY	40508
34	HorsePlay Horse	215 Midland Avenue		ROW	Lexington	KY	40508
35	HorsePlay Horses (3)	215 Midland Avenue	(Corner of Midland and Lewis)	ROW	Lexington	KY	40508
36	HorsePlay Horses (3)	225 Midland Avenue		ROW	Lexington	KY	40508

Horse Mania 2022 - Encroachment Agreement, City Property Locations

Site #	Sponsor	Horse Placement Address	Notes	Public/Private	City	State	Zip
37	HorsePlay Horses (3)	341 Midland Avenue		ROW	Lexington	KY	40508
38	HorsePlay Horse	594 E Third St	(Corner of Midland and 3rd)	ROW	Lexington	KY	40507
39	White Dog Trading	710 E. Main St.		ROW	Lexington	KY	40507
40	Gray Construction	10 Quality St @ Main St.		ROW	Lexington	KY	40507
41	LFUCG Corridors Commission	200 E Main St		ROW	Lexington	KY	40507
42	McBrayer PLLC	201 E Main St		ROW	Lexington	KY	40507
43	Dan Neil Barnes (self-sponsorship)	162 E Main St @ MLK		ROW	Lexington	KY	40508
44	Breeders' Cup / Breeders' Cup Festiv	120 E Main		ROW - Stevens Plaza	Lexington	KY	40507
44	Breeders' Cup / Breeders' Cup Festiv	120 E Main		ROW - Stevens Plaza	Lexington	KY	40507
44	Breeders' Cup / Breeders' Cup Festiv	120 E Main		ROW - Stevens Plaza	Lexington	KY	40507
44	Breeders' Cup / Breeders' Cup Festiv	120 E Main		ROW - Stevens Plaza	Lexington	KY	40507
45	Athenian Grill	120 E Main St		Park - Phoenix Park	Lexington	KY	40507
46	Independence Bank (Artist #1)	215 W Main St		ROW - Limestone Hall	Lexington	KY	40507
46	Independence Bank (Artist #2)	215 W Main St		ROW - Limestone Hall	Lexington	KY	40507
46	Independence Bank (Artist #3)	215 W Main St		ROW - Limestone Hall	Lexington	KY	40507
47	VisitLEX	100 Midland Ave		ROW	Lexington	KY	40507
48	Stewart Home School	100 Midland Ave		ROW	Lexington	KY	40508
49	Blondess Have More Fun Racing (nee)	421 W Main St		ROW	Lexington	KY	40508
49	Bluegrass Sotheby's International	421 W Main St		ROW	Lexington	KY	40502
50	Brett Construction Company	Jacobson Park		Park - Jacobson	Lexington	KY	40504
50	JRA Architects	Jacobson Park		Park - Jacobson	Lexington	KY	40509
50	Salomon & Company	Jacobson Park		Park - Jacobson	Lexington	KY	40509
51	Horse Soldier Bourbon	577 E Third St		Park IMMAG	Lexington	KY	40508
51	Lexington Pro Soccer	577 E Third St		Park - IMMAG	Lexington	KY	40511
52	Equus Standardbred Station, Inc.	900 Newtown Pike		Park Legacy Trail	Lexington	KY	40511
52	Wrigley Media	900 Newtown Pike		Park Legacy Trail	Lexington	KY	40511
52	LifePoint Health	900 Newtown Pike		Park - Legacy Trail	Lexington	KY	40511
53	Bob Allen Motor Mall	601 E High St		Park - Woodland Park	Lexington	KY	40517
53	TOPS in Lex	601 E High St		Park Woodland Park	Lexington	KY	40502
53	Rumpke	601 E High St		Park Woodland Park	Lexington	KY	40508
54	HorsePlay Horse	1432 Leestown Rd.		Public Fire Station 13	Lexington	KY	40511
55	HorsePlay Horse	2213 Versailles Rd.		ROW	Lexington	KY	40504
56	Foofil	273 E Main St		ROW	Lexington	KY	40507

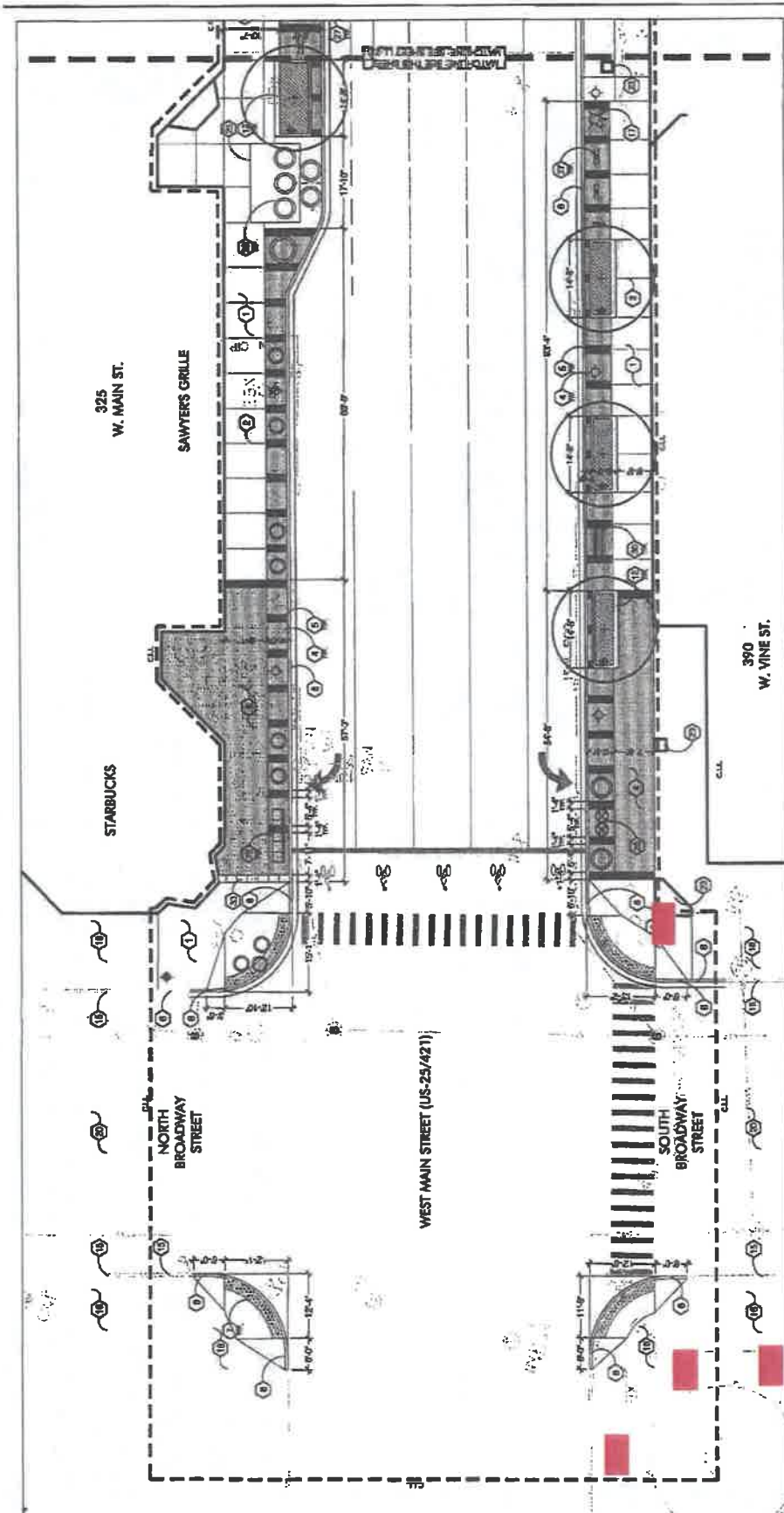

- CONSTRUCTION NOTES**
- 1) CONCRETE PAVEMENT ON GRADE, TYPICAL LIGHT FINISH. PROTECT IN PLACE. SEE DETAIL 1, SHEET LS-10.0.
  - 2) TRANSITION CURB FROM PAVEMENT TO SIDEWALK. PROTECT IN PLACE. SEE DETAIL 1, SHEET LS-10.0.
  - 3) SIDEWALK JOINT, TYPICAL. FINISH GRADE FURNISH. SEE DETAIL 1, SHEET LS-10.0.
  - 4) SIDEWALK JOINT, TYPICAL. FINISH GRADE FURNISH. SEE DETAIL 1, SHEET LS-10.0.
  - 5) SIDEWALK JOINT, TYPICAL. FINISH GRADE FURNISH. SEE DETAIL 1, SHEET LS-10.0.
  - 6) SIDEWALK JOINT, TYPICAL. FINISH GRADE FURNISH. SEE DETAIL 1, SHEET LS-10.0.
  - 7) SIDEWALK JOINT, TYPICAL. FINISH GRADE FURNISH. SEE DETAIL 1, SHEET LS-10.0.
  - 8) SIDEWALK JOINT, TYPICAL. FINISH GRADE FURNISH. SEE DETAIL 1, SHEET LS-10.0.
  - 9) SIDEWALK JOINT, TYPICAL. FINISH GRADE FURNISH. SEE DETAIL 1, SHEET LS-10.0.
  - 10) SIDEWALK JOINT, TYPICAL. FINISH GRADE FURNISH. SEE DETAIL 1, SHEET LS-10.0.
  - 11) SIDEWALK JOINT, TYPICAL. FINISH GRADE FURNISH. SEE DETAIL 1, SHEET LS-10.0.
  - 12) SIDEWALK JOINT, TYPICAL. FINISH GRADE FURNISH. SEE DETAIL 1, SHEET LS-10.0.
  - 13) SIDEWALK JOINT, TYPICAL. FINISH GRADE FURNISH. SEE DETAIL 1, SHEET LS-10.0.
  - 14) SIDEWALK JOINT, TYPICAL. FINISH GRADE FURNISH. SEE DETAIL 1, SHEET LS-10.0.
  - 15) SIDEWALK JOINT, TYPICAL. FINISH GRADE FURNISH. SEE DETAIL 1, SHEET LS-10.0.
  - 16) SIDEWALK JOINT, TYPICAL. FINISH GRADE FURNISH. SEE DETAIL 1, SHEET LS-10.0.
  - 17) SIDEWALK JOINT, TYPICAL. FINISH GRADE FURNISH. SEE DETAIL 1, SHEET LS-10.0.
  - 18) SIDEWALK JOINT, TYPICAL. FINISH GRADE FURNISH. SEE DETAIL 1, SHEET LS-10.0.
  - 19) SIDEWALK JOINT, TYPICAL. FINISH GRADE FURNISH. SEE DETAIL 1, SHEET LS-10.0.
  - 20) SIDEWALK JOINT, TYPICAL. FINISH GRADE FURNISH. SEE DETAIL 1, SHEET LS-10.0.
  - 21) SIDEWALK JOINT, TYPICAL. FINISH GRADE FURNISH. SEE DETAIL 1, SHEET LS-10.0.
  - 22) SIDEWALK JOINT, TYPICAL. FINISH GRADE FURNISH. SEE DETAIL 1, SHEET LS-10.0.

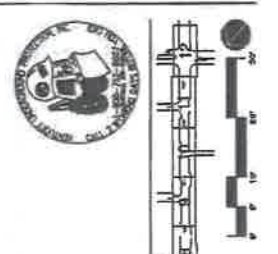





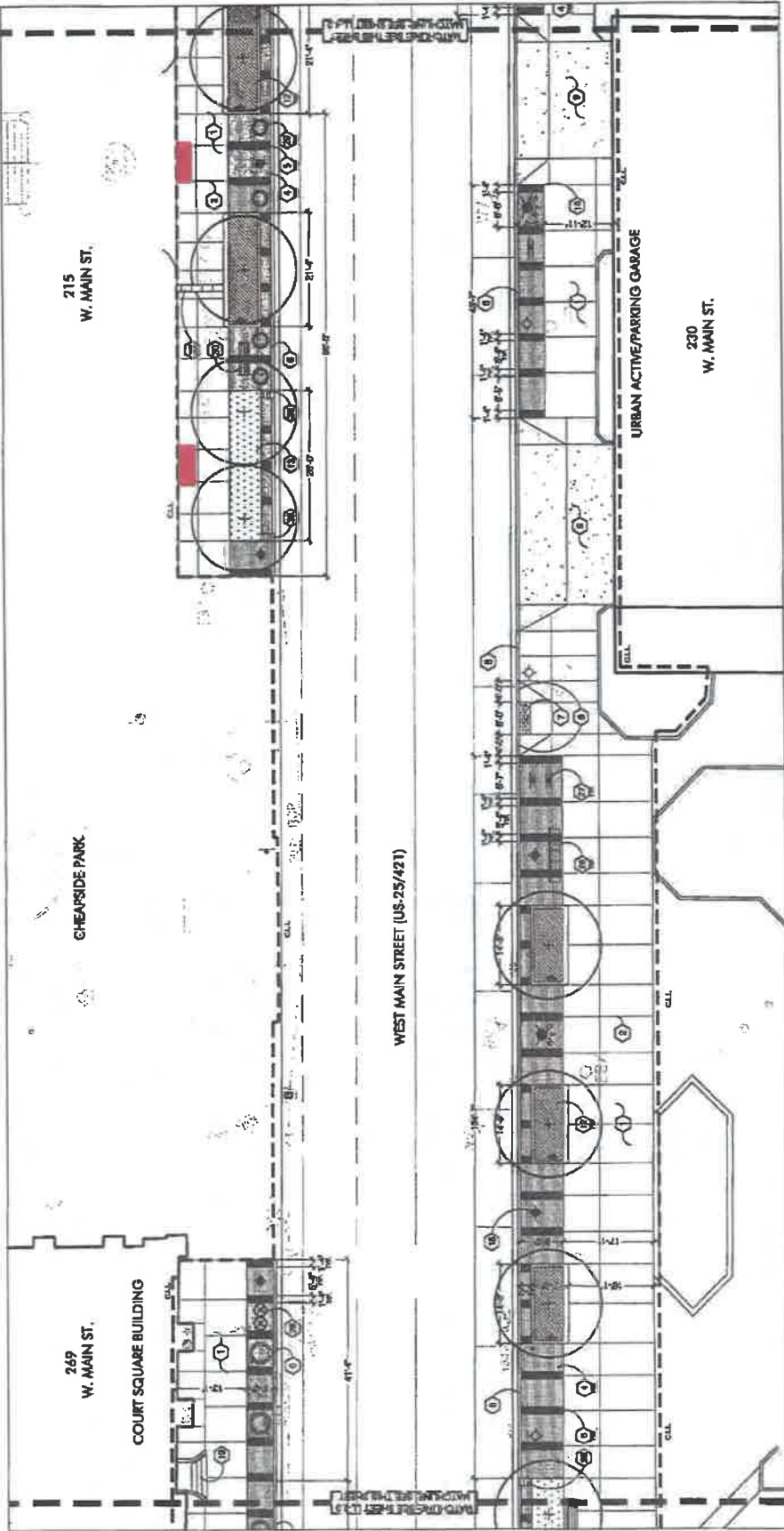

- CONSTRUCTION NOTES**
1. CONCRETE PAVEMENT ON GRADE, TYPICAL LIGHT THROUGHT MATCH EXISTING GRASSES FLUSH. SEE DETAIL 1, SHEET LS-1-A.
  2. SCHEDULE CONTROL JOINTS, TYPICAL PER PLAN AND DETAIL 1, SHEET LS-1-A. EXTEND COMPLETELY TO ALL VERTICAL BUILDING FACES.
  3. EXPANSION JOINT, TYPICAL. SEE DETAIL 1, SHEET LS-1-A.
  4. LIGHT PANEL TYPE 1 ON CONCRETE BASE, TYPICAL PLANNING BOARD PATTERN. MEET EXISTING GRASSES FLUSH. SEE DETAIL #1 SHEET LS-1-D AND DP-3C.
  5. LIGHT PANEL TYPE 2 ON CONCRETE BASE, TYPICAL. REMAINING BOARD PATTERN. MEET EXISTING GRASSES FLUSH. SEE DETAIL #1 SHEET LS-1-A AND DP-3C.
  6. CONCRETE CURB AND GUTTER, TYPICAL. FINISH GRADE OF CURB TO BE AT LEAST FINISHED GRADE OF PAVEMENT. MEET EXISTING GRASSES FLUSH.
  7. ADA CURB RAMP, MEET EXISTING GRASSES FLUSH. PROVIDE ASPHALT PAVING AS REQUIRED TO MEET ADA COMPLIABILITY REQUIREMENTS. SEE DETAILS 6 & 4 SHEET LS-1-A.
  8. TRANSITION CURB FROM 6 TO 7 FLUSH.
  9. HEAVY DUTY CONCRETE PAVEMENT DRIVEWAY APPROACH. MATCH FLUSH WITH ADJACENT CONCRETE CURB TO REMAIN. SEE DETAIL 1, SHEET LS-1-A.
  10. TRENCH GRANITE. SEE UTILITY PLAN FOR DETAILS.
  11. TRIMMER SIGNAGE POLE ON RELOCATION CROSSWALK SIGNAGE. SEE DETAIL 2, SHEET LS-10-A.
  12. RELOCATED WEATHER STATION POLE. SEE DETAIL 8, SHEET LS-10-A.
  13. RELOCATED MAIL BOXES. SEE DETAIL 8, SHEET LS-10-A.
  14. RELOCATED HISTORIC SIGN. SEE DETAIL 8, SHEET LS-10-A.
  15. RELOCATED GREEN SCREEN PLANTING WALL. SEE DETAIL 8, SHEET LS-10-A.
  16. EXISTING UTILITY WALL. SEE DETAIL 8, SHEET LS-10-A.
  17. RECYCLING/WASTE CONTAINER. SEE DETAIL 7, SHEET LS-10-A.
  18. BENCH. SEE DETAIL 8, SHEET LS-10-A.
  19. TRANSIT SHELTER. SEE DETAIL 8, SHEET LS-10-A.
  20. ONE WAY SIGNAGE. SEE DETAIL 8, SHEET LS-10-A.
  21. METAL DISPLAY PARKING SIGN. SEE DETAIL 8, SHEET LS-10-A.
  22. METAL BOLLARD. SEE DETAIL 8, SHEET LS-10-A.
  23. METAL BOLLARD. SEE DETAIL 8, SHEET LS-10-A.
  24. METAL BOLLARD. SEE DETAIL 8, SHEET LS-10-A.
  25. METAL BOLLARD. SEE DETAIL 8, SHEET LS-10-A.
  26. METAL BOLLARD. SEE DETAIL 8, SHEET LS-10-A.
  27. METAL BOLLARD. SEE DETAIL 8, SHEET LS-10-A.
  28. METAL BOLLARD. SEE DETAIL 8, SHEET LS-10-A.
  29. METAL BOLLARD. SEE DETAIL 8, SHEET LS-10-A.
  30. METAL BOLLARD. SEE DETAIL 8, SHEET LS-10-A.
  31. METAL BOLLARD. SEE DETAIL 8, SHEET LS-10-A.
  32. METAL BOLLARD. SEE DETAIL 8, SHEET LS-10-A.
  33. METAL BOLLARD. SEE DETAIL 8, SHEET LS-10-A.
  34. METAL BOLLARD. SEE DETAIL 8, SHEET LS-10-A.
  35. METAL BOLLARD. SEE DETAIL 8, SHEET LS-10-A.
  36. METAL BOLLARD. SEE DETAIL 8, SHEET LS-10-A.
  37. METAL BOLLARD. SEE DETAIL 8, SHEET LS-10-A.
  38. METAL BOLLARD. SEE DETAIL 8, SHEET LS-10-A.
  39. METAL BOLLARD. SEE DETAIL 8, SHEET LS-10-A.
  40. METAL BOLLARD. SEE DETAIL 8, SHEET LS-10-A.
  41. METAL BOLLARD. SEE DETAIL 8, SHEET LS-10-A.
  42. METAL BOLLARD. SEE DETAIL 8, SHEET LS-10-A.
  43. METAL BOLLARD. SEE DETAIL 8, SHEET LS-10-A.
  44. METAL BOLLARD. SEE DETAIL 8, SHEET LS-10-A.
  45. METAL BOLLARD. SEE DETAIL 8, SHEET LS-10-A.
  46. METAL BOLLARD. SEE DETAIL 8, SHEET LS-10-A.
  47. METAL BOLLARD. SEE DETAIL 8, SHEET LS-10-A.
  48. METAL BOLLARD. SEE DETAIL 8, SHEET LS-10-A.
  49. METAL BOLLARD. SEE DETAIL 8, SHEET LS-10-A.
  50. METAL BOLLARD. SEE DETAIL 8, SHEET LS-10-A.
  51. METAL BOLLARD. SEE DETAIL 8, SHEET LS-10-A.
  52. METAL BOLLARD. SEE DETAIL 8, SHEET LS-10-A.
  53. METAL BOLLARD. SEE DETAIL 8, SHEET LS-10-A.
  54. METAL BOLLARD. SEE DETAIL 8, SHEET LS-10-A.
  55. METAL BOLLARD. SEE DETAIL 8, SHEET LS-10-A.
  56. METAL BOLLARD. SEE DETAIL 8, SHEET LS-10-A.
  57. METAL BOLLARD. SEE DETAIL 8, SHEET LS-10-A.
  58. METAL BOLLARD. SEE DETAIL 8, SHEET LS-10-A.
  59. METAL BOLLARD. SEE DETAIL 8, SHEET LS-10-A.
  60. METAL BOLLARD. SEE DETAIL 8, SHEET LS-10-A.

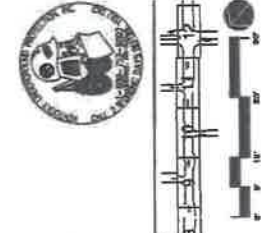

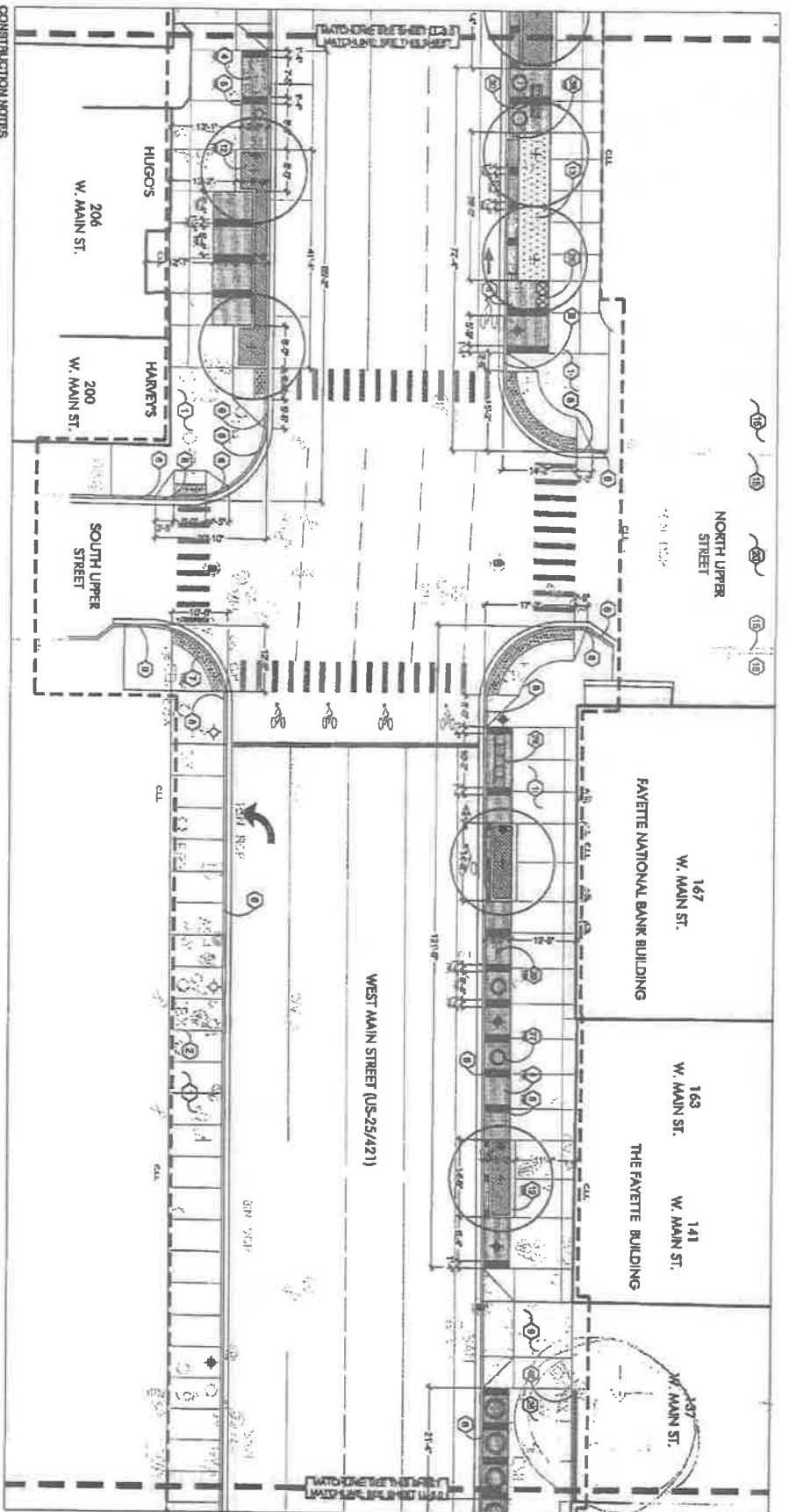

- CONSTRUCTION NOTES**
- 1 CONCRETE PAVEMENT ON GRADE, TYPICAL, LEFT FROM 1951-10.
  - 2 GROWTH CONTROL JOINT, TYPICAL, PER PLANS AND DETAIL 1, SHEET 15-1.0. SEE DETAIL 1, SHEET 15-1.0.
  - 3 BRICK PAVING, TYPICAL, PER DETAIL 1, SHEET 15-1.0.
  - 4 EXISTING CONCRETE PAVEMENT, TYPICAL, PER DETAIL 1, SHEET 15-1.0.
  - 5 NEW CONCRETE PAVEMENT, TYPICAL, PER DETAIL 1, SHEET 15-1.0.
  - 6 NEW CONCRETE PAVEMENT, TYPICAL, PER DETAIL 1, SHEET 15-1.0.
  - 7 NEW CONCRETE PAVEMENT, TYPICAL, PER DETAIL 1, SHEET 15-1.0.
  - 8 NEW CONCRETE PAVEMENT, TYPICAL, PER DETAIL 1, SHEET 15-1.0.
  - 9 NEW CONCRETE PAVEMENT, TYPICAL, PER DETAIL 1, SHEET 15-1.0.
  - 10 NEW CONCRETE PAVEMENT, TYPICAL, PER DETAIL 1, SHEET 15-1.0.
  - 11 TYPICAL DETAIL, USE FOR PROVISIONAL DESIGN ONLY. APPROPRIATE LOCATION, SEE TYPICAL CONCRETE PAVEMENT DETAIL.
  - 12 EXISTING STRIPED TREE PLANTER, SEE SIGNAGE PLAN FOR TOP OF CURB ELEVATION, SEE DETAIL 1, SHEET 15-1.0.
  - 13 EXISTING PLANTER, SEE DETAIL 1, SHEET 15-1.0.
  - 14 LANDSCAPE PLANTING BED, SEE PLANTING PLAN, U-1 SERIES, SHEET 15-1.0.
  - 15 EXISTING CONCRETE CURB, PROTECT IN PLACE, FINISHED TO EXISTING FINISH.
  - 16 NEW CONCRETE CURB, PROTECT IN PLACE, FINISHED TO EXISTING FINISH.
  - 17 EXISTING TREE PROTECT, PROTECT IN PLACE.
  - 18 EXISTING TREE PROTECT, PROTECT IN PLACE.
  - 19 EXISTING TREE PROTECT, PROTECT IN PLACE.
  - 20 EXISTING TREE PROTECT, PROTECT IN PLACE.
  - 21 EXISTING TREE PROTECT, PROTECT IN PLACE.
  - 22 EXISTING TREE PROTECT, PROTECT IN PLACE.
  - 23 EXISTING TREE PROTECT, PROTECT IN PLACE.
  - 24 EXISTING TREE PROTECT, PROTECT IN PLACE.
  - 25 EXISTING TREE PROTECT, PROTECT IN PLACE.
  - 26 EXISTING TREE PROTECT, PROTECT IN PLACE.
  - 27 EXISTING TREE PROTECT, PROTECT IN PLACE.
  - 28 EXISTING TREE PROTECT, PROTECT IN PLACE.
  - 29 EXISTING TREE PROTECT, PROTECT IN PLACE.
  - 30 EXISTING TREE PROTECT, PROTECT IN PLACE.
  - 31 EXISTING TREE PROTECT, PROTECT IN PLACE.
  - 32 EXISTING TREE PROTECT, PROTECT IN PLACE.
  - 33 EXISTING TREE PROTECT, PROTECT IN PLACE.
  - 34 EXISTING TREE PROTECT, PROTECT IN PLACE.
  - 35 EXISTING TREE PROTECT, PROTECT IN PLACE.
  - 36 EXISTING TREE PROTECT, PROTECT IN PLACE.
  - 37 EXISTING TREE PROTECT, PROTECT IN PLACE.
  - 38 EXISTING TREE PROTECT, PROTECT IN PLACE.
  - 39 EXISTING TREE PROTECT, PROTECT IN PLACE.
  - 40 EXISTING TREE PROTECT, PROTECT IN PLACE.
  - 41 EXISTING TREE PROTECT, PROTECT IN PLACE.
  - 42 EXISTING TREE PROTECT, PROTECT IN PLACE.
  - 43 EXISTING TREE PROTECT, PROTECT IN PLACE.
  - 44 EXISTING TREE PROTECT, PROTECT IN PLACE.
  - 45 EXISTING TREE PROTECT, PROTECT IN PLACE.
  - 46 EXISTING TREE PROTECT, PROTECT IN PLACE.
  - 47 EXISTING TREE PROTECT, PROTECT IN PLACE.
  - 48 EXISTING TREE PROTECT, PROTECT IN PLACE.
  - 49 EXISTING TREE PROTECT, PROTECT IN PLACE.
  - 50 EXISTING TREE PROTECT, PROTECT IN PLACE.
  - 51 EXISTING TREE PROTECT, PROTECT IN PLACE.
  - 52 EXISTING TREE PROTECT, PROTECT IN PLACE.
  - 53 EXISTING TREE PROTECT, PROTECT IN PLACE.
  - 54 EXISTING TREE PROTECT, PROTECT IN PLACE.
  - 55 EXISTING TREE PROTECT, PROTECT IN PLACE.
  - 56 EXISTING TREE PROTECT, PROTECT IN PLACE.
  - 57 EXISTING TREE PROTECT, PROTECT IN PLACE.
  - 58 EXISTING TREE PROTECT, PROTECT IN PLACE.
  - 59 EXISTING TREE PROTECT, PROTECT IN PLACE.
  - 60 EXISTING TREE PROTECT, PROTECT IN PLACE.
  - 61 EXISTING TREE PROTECT, PROTECT IN PLACE.
  - 62 EXISTING TREE PROTECT, PROTECT IN PLACE.
  - 63 EXISTING TREE PROTECT, PROTECT IN PLACE.
  - 64 EXISTING TREE PROTECT, PROTECT IN PLACE.
  - 65 EXISTING TREE PROTECT, PROTECT IN PLACE.
  - 66 EXISTING TREE PROTECT, PROTECT IN PLACE.
  - 67 EXISTING TREE PROTECT, PROTECT IN PLACE.
  - 68 EXISTING TREE PROTECT, PROTECT IN PLACE.
  - 69 EXISTING TREE PROTECT, PROTECT IN PLACE.
  - 70 EXISTING TREE PROTECT, PROTECT IN PLACE.
  - 71 EXISTING TREE PROTECT, PROTECT IN PLACE.
  - 72 EXISTING TREE PROTECT, PROTECT IN PLACE.
  - 73 EXISTING TREE PROTECT, PROTECT IN PLACE.
  - 74 EXISTING TREE PROTECT, PROTECT IN PLACE.
  - 75 EXISTING TREE PROTECT, PROTECT IN PLACE.
  - 76 EXISTING TREE PROTECT, PROTECT IN PLACE.
  - 77 EXISTING TREE PROTECT, PROTECT IN PLACE.
  - 78 EXISTING TREE PROTECT, PROTECT IN PLACE.
  - 79 EXISTING TREE PROTECT, PROTECT IN PLACE.
  - 80 EXISTING TREE PROTECT, PROTECT IN PLACE.
  - 81 EXISTING TREE PROTECT, PROTECT IN PLACE.
  - 82 EXISTING TREE PROTECT, PROTECT IN PLACE.
  - 83 EXISTING TREE PROTECT, PROTECT IN PLACE.
  - 84 EXISTING TREE PROTECT, PROTECT IN PLACE.
  - 85 EXISTING TREE PROTECT, PROTECT IN PLACE.
  - 86 EXISTING TREE PROTECT, PROTECT IN PLACE.
  - 87 EXISTING TREE PROTECT, PROTECT IN PLACE.
  - 88 EXISTING TREE PROTECT, PROTECT IN PLACE.
  - 89 EXISTING TREE PROTECT, PROTECT IN PLACE.
  - 90 EXISTING TREE PROTECT, PROTECT IN PLACE.
  - 91 EXISTING TREE PROTECT, PROTECT IN PLACE.
  - 92 EXISTING TREE PROTECT, PROTECT IN PLACE.
  - 93 EXISTING TREE PROTECT, PROTECT IN PLACE.
  - 94 EXISTING TREE PROTECT, PROTECT IN PLACE.
  - 95 EXISTING TREE PROTECT, PROTECT IN PLACE.
  - 96 EXISTING TREE PROTECT, PROTECT IN PLACE.
  - 97 EXISTING TREE PROTECT, PROTECT IN PLACE.
  - 98 EXISTING TREE PROTECT, PROTECT IN PLACE.
  - 99 EXISTING TREE PROTECT, PROTECT IN PLACE.
  - 100 EXISTING TREE PROTECT, PROTECT IN PLACE.

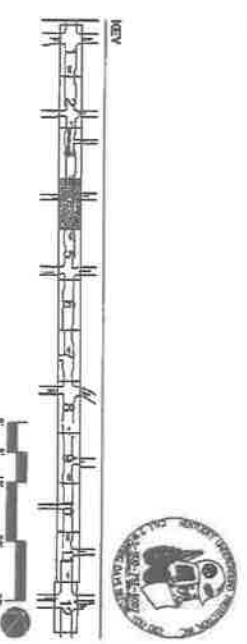

**KKG**  
 K&K Group, Inc.  
 4000 W. Main Street  
 Charlotte, NC 28202  
 Phone: 704.375.1111  
 Fax: 704.375.1112  
 www.kkg.com

**Project:**  
 Fayette National Bank Building  
 167 W. Main St.  
 163 W. Main St.  
 141 W. Main St.  
 137 W. Main St.  
 Fayetteville, NC

**Architect:**  
 Landragon Architects, Inc.  
 1000 W. Main Street  
 Fayetteville, NC 28401  
 Phone: 704.785.1111  
 Fax: 704.785.1112  
 www.landragon.com

**Contractor:**  
 K&K Construction, Inc.  
 4000 W. Main Street  
 Charlotte, NC 28202  
 Phone: 704.375.1111  
 Fax: 704.375.1112  
 www.kkg.com

**Project Manager:**  
 John J. Smith  
 704.375.1111

**Design:**  
 John J. Smith  
 704.375.1111

**Checked:**  
 John J. Smith  
 704.375.1111

**Drawn:**  
 John J. Smith  
 704.375.1111

**Date:**  
 11-14-2011

**Scale:**  
 1/4" = 1'-0"

**Sheet Title:**  
 LAYOUT & MATERIALS PLAN

**Sheet Number:**  
 LL-4.0

**Project Number:**  
 07-11183

**Revision:**  
 1

**Notes:**  
 1. SEE DETAIL 1, SHEET 15-1.0 FOR CONSTRUCTION DETAILS.  
 2. SEE DETAIL 1, SHEET 15-1.0 FOR CONSTRUCTION DETAILS.  
 3. SEE DETAIL 1, SHEET 15-1.0 FOR CONSTRUCTION DETAILS.  
 4. SEE DETAIL 1, SHEET 15-1.0 FOR CONSTRUCTION DETAILS.  
 5. SEE DETAIL 1, SHEET 15-1.0 FOR CONSTRUCTION DETAILS.  
 6. SEE DETAIL 1, SHEET 15-1.0 FOR CONSTRUCTION DETAILS.  
 7. SEE DETAIL 1, SHEET 15-1.0 FOR CONSTRUCTION DETAILS.  
 8. SEE DETAIL 1, SHEET 15-1.0 FOR CONSTRUCTION DETAILS.  
 9. SEE DETAIL 1, SHEET 15-1.0 FOR CONSTRUCTION DETAILS.  
 10. SEE DETAIL 1, SHEET 15-1.0 FOR CONSTRUCTION DETAILS.

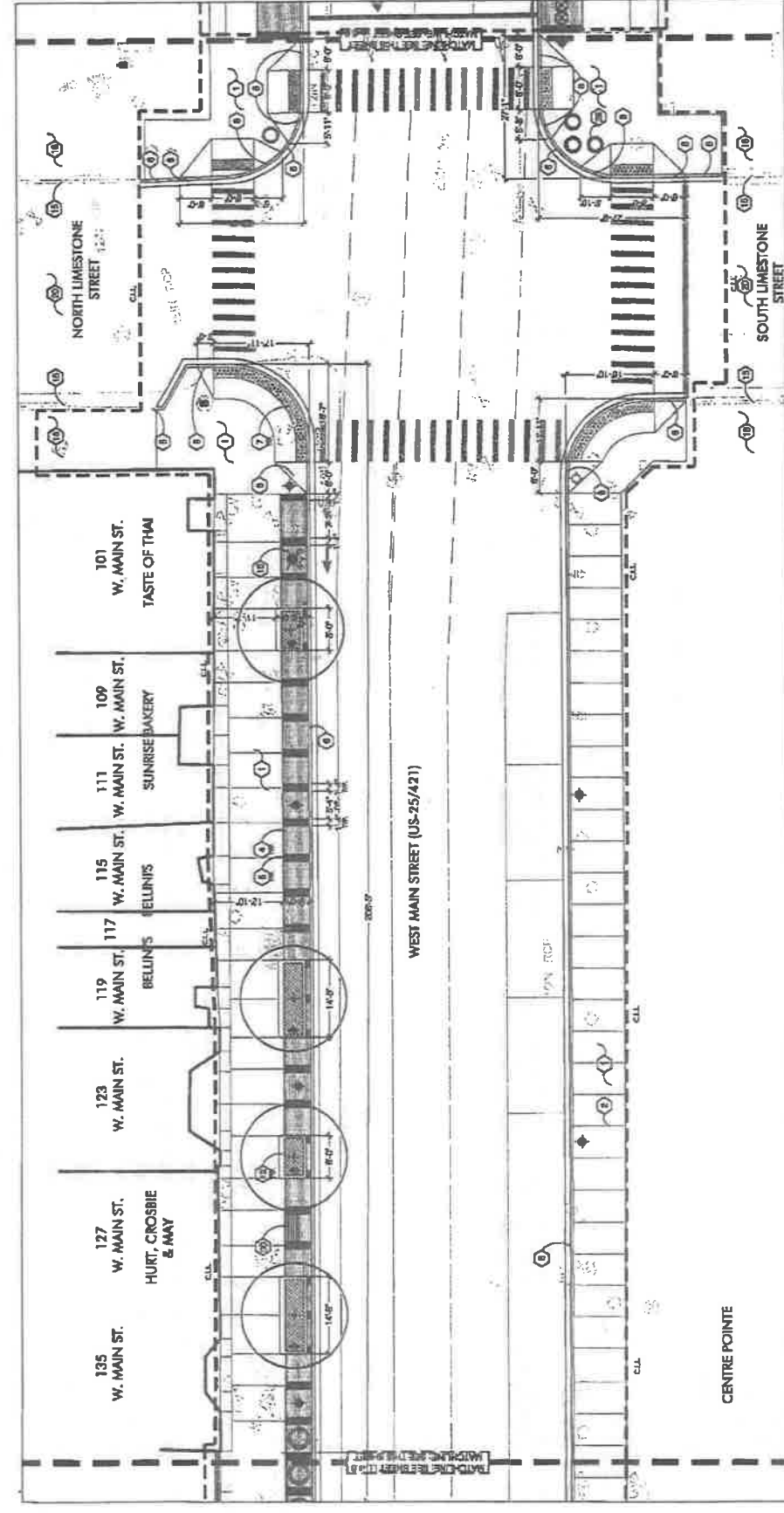

- CONSTRUCTION NOTES**
- 1) CONCRETE PAVEMENT OR CURB, TYPICAL, LIGHT BROWN FINISH, MEET EXISTING GRANITE FLUSH, SEE DETAIL 1, 8-SHEET LS-1.0.
  - 2) SAWCUT CONTROL JOINT, TYPICAL, PER PLANS AND DETAIL 1, 8-SHEET LS-1.0. EXTEND COMPLETELY TO ALL VERTICAL BUILDING FACES.
  - 3) EXPANSION JOINT, TYPICAL, SEE DETAIL 1, 8-SHEET LS-1.0.
  - 4) UNIT PANELS, TYPE 1 ON CONCRETE BASE, TYPICAL, FINISH AS SHOWN, MEET EXISTING GRANITE FLUSH, SEE DETAIL 1, 8-SHEET LS-1.0 AND 8-SHEET LS-1.0.
  - 5) FINISH WITH TYPICAL CONCRETE BASE, TYPICAL, IN ACCORDANCE WITH THE CONCRETE BASE FLUSH, SEE DETAIL 1, 8-SHEET LS-1.0 AND 8-SHEET LS-1.0.
  - 6) CONCRETE CURB AND GUTTER, TYPICAL, FINISH GRADE OF CURB TO BE 6" ABOVE FINISHED GRADE OF FURNISH, MEET EXISTING GRANITE FLUSH.
  - 7) ADA CURB RAMP, MEET EXISTING GRANITE FLUSH, PROVIDE REQUIREMENTS, SEE DETAILS 2 & 4, 8-SHEET LS-1.0.
  - 8) TRANSITION CURB FROM 6" TO FLUSH.
  - 9) NEW FLAT CONCRETE PAVEMENT APPROACH, PROVIDE FINISH TO MATCH FLUSH WITH ADJACENT CONCRETE CURB TO REMAIN, SEE DETAIL 2, 8-SHEET LS-1.0.
  - 10) TYPICAL CURB, SEE UTILITY PLAN FOR DETAILS.
  - 11) TYPICAL SIGNAL BELOW EXISTING CURB OR SIGNAL APPROPRIATE LOCATION, SEE TRAFFIC CONTROL PLANTER DETAIL.
  - 12) UNASSED STREET TREE PLANTER, SEE GRADING PLAN FOR TOP OF CURB ELEVATION, SEE DETAIL 1 ON SHEET LS-1.0.
  - 13) SOCRETE/STON PLANTER BED, SEE PLANTING PLANS, LP SERIES.
  - 14) LANDSCAPE PLANTING BED, SEE PLANTING PLANS, LP SERIES, GRASS TO MEET FLUSH.
  - 15) EXISTING CONCRETE PAVEMENT TO REMAIN, PROTECT IN PLACE, PROPOSED GRANULES TO MEET FLUSH.
  - 16) EXISTING CONCRETE PAVEMENT TO REMAIN, PROTECT IN PLACE, PROPOSED GRANULES TO MEET FLUSH.
  - 17) EXISTING PINE HYDRANT, PROTECT IN PLACE.
  - 18) RELOCATED PINE HYDRANT.
  - 19) EXISTING IRON, PROTECT IN PLACE, NEW SIDEWALK TO MEET EXISTING ASPHALT PAVEMENT, PROTECT IN PLACE.
  - 20) PROPOSED GRANULES TO MEET EXISTING GRANITE FLUSH, PROTECT IN PLACE.
  - 21) EXISTING CONCRETE PLANTER CURB TO REMAIN, PROTECT IN PLACE.
  - 22) PROPOSED CONCRETE PLANTER CURB, TOP OF WALL TO MATCH FLUSH WITH ADJACENT CONCRETE CURB TO REMAIN, SEE DETAIL 3, SHEET LS-1.0.
  - 23) EXISTING COLUMN, PROTECT IN PLACE.
  - 24) PROPOSED FLAGPOLES, SEE DETAIL 6, SHEET LS-1.0.
  - 25) EXISTING UTILITY WALK.
  - 26) EXISTING WASTE CONTAINER, SEE DETAIL 7, 8-SHEET LS-1.0.
  - 27) CURB TYPICAL, SEE DETAIL 7, SHEET LS-1.0.
  - 28) NEW TYPICAL, SEE DETAIL 5, SHEET LS-1.0.
  - 29) FREE STANDING PLANTER, SEE DETAIL 4, 8-SHEET LS-1.0.
  - 30) BENCHES, SEE DETAIL 8, 8-SHEET LS-1.0.
  - 31) WORK, SEE DETAIL 9, 8-SHEET LS-1.0.
  - 32) TRANSIT SHELTER, SEE DETAIL 9, SHEET LS-1.0.
  - 33) FURNISH MARKER, SEE DETAIL 8, SHEET LS-1.0.
  - 34) BAY AND DISPLAY PARKING STATION, SEE DETAIL 3, SHEET LS-1.0.
  - 35) UNDECKED METAL BOLLARD, SEE DETAIL 1, 8-SHEET LS-1.0.
  - 36) REMOVABLE METAL BOLLARD, SEE DETAIL 2, SHEET LS-1.0.
  - 37) ORNAMENTAL IRON GARDEN FENCE, SEE DETAIL 3, SHEET LS-1.0.
  - 38) ORIGINAL 1.2, 8-SHEET LS-1.0.
  - 39) RELOCATED HISTORIC SIGN.
  - 40) RELOCATED WEATHER STATION POLE.
  - 41) RELOCATED MAILBOXES.
  - 42) GREEN SCREEN PLANTING WALL.

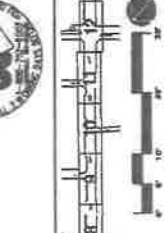

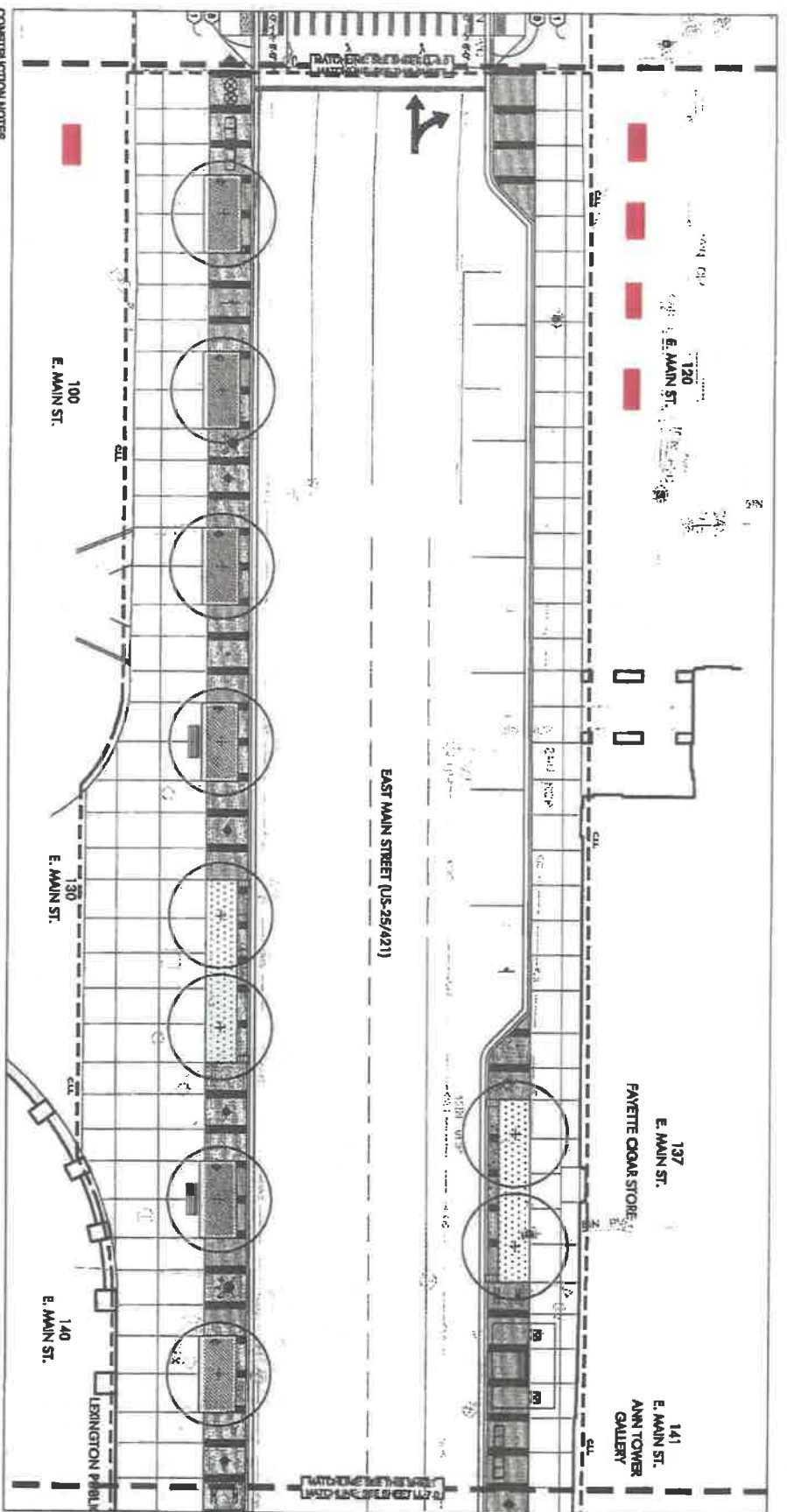

- CONCRECTION NOTES**
- 1) FINISH FLOOR TO BE 1" ABOVE FINISH GRADE. SEE DETAIL 1, SHEET LS-11A.
  - 2) SAND/JT CONTROL JOINT, TYPICAL. SEE PLAN AND DETAIL 1, SHEET LS-11A. EXTEND JOINT RELATIVE TO ALL VERTICAL BREAKING PLACES.
  - 3) CONCRETE JOINT, TYPICAL. SEE DETAIL 1, SHEET LS-11A.
  - 4) LIGHT FLOOR TYPE 1.01 CONCRETE BASE, TYPICAL. FINISH FLOOR FINISH TO BE 1" ABOVE FINISH GRADE. SEE DETAIL 1, SHEET LS-11A AND SECTION.
  - 5) LIGHT FLOOR TYPE 2.01 CONCRETE BASE, TYPICAL. FINISH FLOOR FINISH TO BE 1" ABOVE FINISH GRADE. SEE DETAIL 1, SHEET LS-11A AND SECTION.
  - 6) CONCRETE CAR AND GUTTER, TYPICAL. FINISH GRADE OF EXISTING GRABES FLUSH.
  - 7) CAR AND GUTTER, TYPICAL. FINISH GRADE OF EXISTING GRABES FLUSH. PROVIDE RIGID MEMBRANE. SEE DETAILS 9 & 10, SHEET LS-11A.
  - 8) TRANSITION CAR FROM 6 TO 7. SEE DETAIL 10, SHEET LS-11A.
  - 9) HEAVY DUTY CONCRETE FINISH OVER GRENWY APPROACH WORK. SEE DETAIL 1, SHEET LS-11A.
  - 10) TRUCK GRABES. SEE TRANSITION DETAIL.
  - 11) TRAFFIC SIGNAL. USE OF REDUCED SPEED CONCRETE. SEE DETAIL 1, SHEET LS-11A.
  - 12) FINISH FLOOR TO BE 1" ABOVE FINISH GRADE. SEE DETAIL 1, SHEET LS-11A.
  - 13) SAND/JT CONTROL JOINT, TYPICAL. SEE PLAN AND DETAIL 1, SHEET LS-11A. EXTEND JOINT RELATIVE TO ALL VERTICAL BREAKING PLACES.
  - 14) CONCRETE JOINT, TYPICAL. SEE DETAIL 1, SHEET LS-11A.
  - 15) LIGHT FLOOR TYPE 1.01 CONCRETE BASE, TYPICAL. FINISH FLOOR FINISH TO BE 1" ABOVE FINISH GRADE. SEE DETAIL 1, SHEET LS-11A AND SECTION.
  - 16) LIGHT FLOOR TYPE 2.01 CONCRETE BASE, TYPICAL. FINISH FLOOR FINISH TO BE 1" ABOVE FINISH GRADE. SEE DETAIL 1, SHEET LS-11A AND SECTION.
  - 17) CONCRETE CAR AND GUTTER, TYPICAL. FINISH GRADE OF EXISTING GRABES FLUSH.
  - 18) CAR AND GUTTER, TYPICAL. FINISH GRADE OF EXISTING GRABES FLUSH. PROVIDE RIGID MEMBRANE. SEE DETAILS 9 & 10, SHEET LS-11A.
  - 19) TRANSITION CAR FROM 17 TO 18. SEE DETAIL 10, SHEET LS-11A.
  - 20) HEAVY DUTY CONCRETE FINISH OVER GRENWY APPROACH WORK. SEE DETAIL 1, SHEET LS-11A.
  - 21) TRUCK GRABES. SEE TRANSITION DETAIL.
  - 22) POSTING COLLAR. PROTECT IN PLACE.
  - 23) RELOCATED HORIZONTAL JOIN.
  - 24) RELOCATED VERTICAL JOIN.
  - 25) RELOCATED HORIZONTAL JOIN.
  - 26) RELOCATED VERTICAL JOIN.
  - 27) RELOCATED HORIZONTAL JOIN.
  - 28) RELOCATED VERTICAL JOIN.
  - 29) RELOCATED HORIZONTAL JOIN.
  - 30) RELOCATED VERTICAL JOIN.
  - 31) RELOCATED HORIZONTAL JOIN.
  - 32) RELOCATED VERTICAL JOIN.
  - 33) RELOCATED HORIZONTAL JOIN.
  - 34) RELOCATED VERTICAL JOIN.
  - 35) RELOCATED HORIZONTAL JOIN.
  - 36) RELOCATED VERTICAL JOIN.
  - 37) RELOCATED HORIZONTAL JOIN.
  - 38) RELOCATED VERTICAL JOIN.
  - 39) RELOCATED HORIZONTAL JOIN.
  - 40) RELOCATED VERTICAL JOIN.
  - 41) RELOCATED HORIZONTAL JOIN.
  - 42) RELOCATED VERTICAL JOIN.
  - 43) RELOCATED HORIZONTAL JOIN.
  - 44) RELOCATED VERTICAL JOIN.
  - 45) RELOCATED HORIZONTAL JOIN.
  - 46) RELOCATED VERTICAL JOIN.
  - 47) RELOCATED HORIZONTAL JOIN.
  - 48) RELOCATED VERTICAL JOIN.
  - 49) RELOCATED HORIZONTAL JOIN.
  - 50) RELOCATED VERTICAL JOIN.
  - 51) RELOCATED HORIZONTAL JOIN.
  - 52) RELOCATED VERTICAL JOIN.
  - 53) RELOCATED HORIZONTAL JOIN.
  - 54) RELOCATED VERTICAL JOIN.
  - 55) RELOCATED HORIZONTAL JOIN.
  - 56) RELOCATED VERTICAL JOIN.
  - 57) RELOCATED HORIZONTAL JOIN.
  - 58) RELOCATED VERTICAL JOIN.
  - 59) RELOCATED HORIZONTAL JOIN.
  - 60) RELOCATED VERTICAL JOIN.
  - 61) RELOCATED HORIZONTAL JOIN.
  - 62) RELOCATED VERTICAL JOIN.
  - 63) RELOCATED HORIZONTAL JOIN.
  - 64) RELOCATED VERTICAL JOIN.
  - 65) RELOCATED HORIZONTAL JOIN.
  - 66) RELOCATED VERTICAL JOIN.
  - 67) RELOCATED HORIZONTAL JOIN.
  - 68) RELOCATED VERTICAL JOIN.
  - 69) RELOCATED HORIZONTAL JOIN.
  - 70) RELOCATED VERTICAL JOIN.
  - 71) RELOCATED HORIZONTAL JOIN.
  - 72) RELOCATED VERTICAL JOIN.
  - 73) RELOCATED HORIZONTAL JOIN.
  - 74) RELOCATED VERTICAL JOIN.
  - 75) RELOCATED HORIZONTAL JOIN.
  - 76) RELOCATED VERTICAL JOIN.
  - 77) RELOCATED HORIZONTAL JOIN.
  - 78) RELOCATED VERTICAL JOIN.
  - 79) RELOCATED HORIZONTAL JOIN.
  - 80) RELOCATED VERTICAL JOIN.
  - 81) RELOCATED HORIZONTAL JOIN.
  - 82) RELOCATED VERTICAL JOIN.
  - 83) RELOCATED HORIZONTAL JOIN.
  - 84) RELOCATED VERTICAL JOIN.
  - 85) RELOCATED HORIZONTAL JOIN.
  - 86) RELOCATED VERTICAL JOIN.
  - 87) RELOCATED HORIZONTAL JOIN.
  - 88) RELOCATED VERTICAL JOIN.
  - 89) RELOCATED HORIZONTAL JOIN.
  - 90) RELOCATED VERTICAL JOIN.
  - 91) RELOCATED HORIZONTAL JOIN.
  - 92) RELOCATED VERTICAL JOIN.
  - 93) RELOCATED HORIZONTAL JOIN.
  - 94) RELOCATED VERTICAL JOIN.
  - 95) RELOCATED HORIZONTAL JOIN.
  - 96) RELOCATED VERTICAL JOIN.
  - 97) RELOCATED HORIZONTAL JOIN.
  - 98) RELOCATED VERTICAL JOIN.
  - 99) RELOCATED HORIZONTAL JOIN.
  - 100) RELOCATED VERTICAL JOIN.

**KEY**

**PROJECT INFORMATION**

**Client:** Lexington-Fayette Urban County Government  
**Project:** 200 East Main Street  
**Phase:** Final (11/2020)

**Architect:** Lexington Streetscape  
**Project:** Phase 1  
**MAIN STREET**

**Scale:** 1/8" = 1'-0"

**Project Number:** 00-11103

**DATE:** 11-11-2020

**LAYOUT & MATERIALS PLAN**

**LL-6.0**





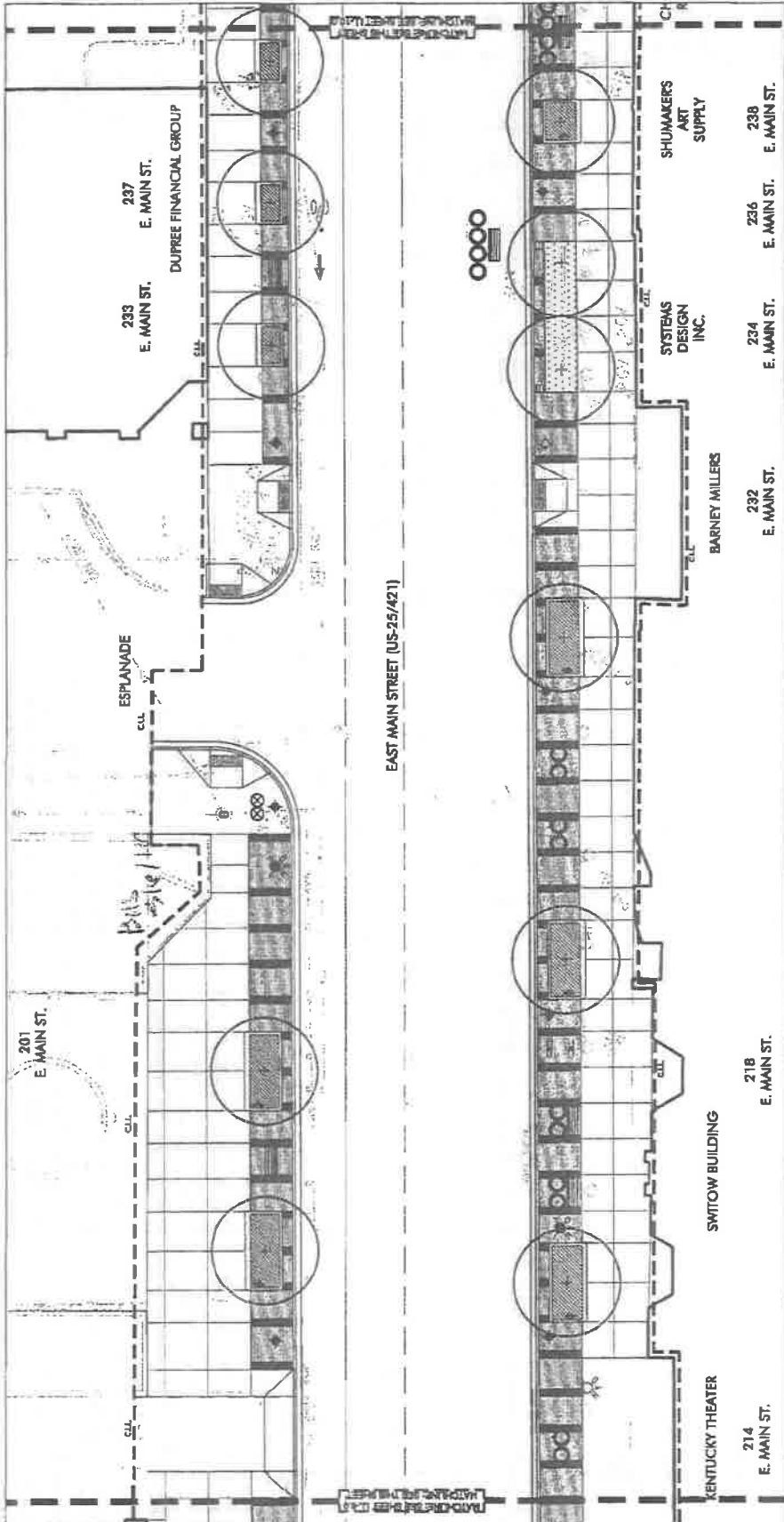

- CONSTRUCTION NOTES**
- 1) CONCRETE PAVEMENT ON GRADE. TYPICAL LIGHT BRUSH FINISH. MEET EXISTING GRADE FLUSH. SEE DETAIL 1, SHEET LS-10.
  - 2) SLOPE TO CURB OR DRAINAGE. TYPICAL. SEE PLANS AND DETAIL 1, SHEET LS-10.
  - 3) SLOPE TO CURB OR DRAINAGE. TYPICAL. SEE PLANS AND DETAIL 1, SHEET LS-10.
  - 4) EXPANSION JOINT. TYPICAL. SEE DETAIL 1, SHEET LS-10.
  - 5) CURB FINISH. TYPICAL. SEE DETAIL 1, SHEET LS-10.
  - 6) LANDSCAPE PLANTING BED. SEE PLANTING PLANS, LP SERIES.
  - 7) EXISTING CONCRETE CURB. PROTECT IN PLACE. PROPOSED GRASSES TO MEET FLUSH.
  - 8) EXISTING CONCRETE PAVEMENT TO REMAIN. PROTECT IN PLACE. PROPOSED GRASSES TO MEET FLUSH.
  - 9) EXISTING FIRE HYDRANT. PROTECT IN PLACE.
  - 10) EXISTING STAIR. PROTECT IN PLACE. NEW MINERALLY TO MEET EXISTING GRADE AT BASE OF STAIR.
  - 11) EXISTING ASPHALT PAVEMENT. PROTECT IN PLACE.
  - 12) PROPOSED GRASSES TO MEET EXISTING GRADE FLUSH.
  - 13) EXISTING CONCRETE PLANTER CURB TO REMAIN. PROTECT IN PLACE.
  - 14) EXISTING CONCRETE PLANTER CURB TO REMAIN. PROTECT IN PLACE.
  - 15) EXISTING CONCRETE PLANTER CURB TO REMAIN. PROTECT IN PLACE.
  - 16) EXISTING CONCRETE PLANTER CURB TO REMAIN. PROTECT IN PLACE.
  - 17) EXISTING CONCRETE PLANTER CURB TO REMAIN. PROTECT IN PLACE.
  - 18) EXISTING CONCRETE PLANTER CURB TO REMAIN. PROTECT IN PLACE.
  - 19) EXISTING CONCRETE PLANTER CURB TO REMAIN. PROTECT IN PLACE.
  - 20) EXISTING CONCRETE PLANTER CURB TO REMAIN. PROTECT IN PLACE.
  - 21) EXISTING CONCRETE PLANTER CURB TO REMAIN. PROTECT IN PLACE.
  - 22) EXISTING CONCRETE PLANTER CURB TO REMAIN. PROTECT IN PLACE.
  - 23) EXISTING CONCRETE PLANTER CURB TO REMAIN. PROTECT IN PLACE.
  - 24) EXISTING CONCRETE PLANTER CURB TO REMAIN. PROTECT IN PLACE.
  - 25) EXISTING CONCRETE PLANTER CURB TO REMAIN. PROTECT IN PLACE.
  - 26) EXISTING CONCRETE PLANTER CURB TO REMAIN. PROTECT IN PLACE.
  - 27) EXISTING CONCRETE PLANTER CURB TO REMAIN. PROTECT IN PLACE.
  - 28) EXISTING CONCRETE PLANTER CURB TO REMAIN. PROTECT IN PLACE.
  - 29) EXISTING CONCRETE PLANTER CURB TO REMAIN. PROTECT IN PLACE.
  - 30) EXISTING CONCRETE PLANTER CURB TO REMAIN. PROTECT IN PLACE.
  - 31) EXISTING CONCRETE PLANTER CURB TO REMAIN. PROTECT IN PLACE.
  - 32) EXISTING CONCRETE PLANTER CURB TO REMAIN. PROTECT IN PLACE.
  - 33) EXISTING CONCRETE PLANTER CURB TO REMAIN. PROTECT IN PLACE.
  - 34) EXISTING CONCRETE PLANTER CURB TO REMAIN. PROTECT IN PLACE.
  - 35) EXISTING CONCRETE PLANTER CURB TO REMAIN. PROTECT IN PLACE.
  - 36) EXISTING CONCRETE PLANTER CURB TO REMAIN. PROTECT IN PLACE.
  - 37) EXISTING CONCRETE PLANTER CURB TO REMAIN. PROTECT IN PLACE.
  - 38) EXISTING CONCRETE PLANTER CURB TO REMAIN. PROTECT IN PLACE.
  - 39) EXISTING CONCRETE PLANTER CURB TO REMAIN. PROTECT IN PLACE.
  - 40) EXISTING CONCRETE PLANTER CURB TO REMAIN. PROTECT IN PLACE.
  - 41) EXISTING CONCRETE PLANTER CURB TO REMAIN. PROTECT IN PLACE.
  - 42) EXISTING CONCRETE PLANTER CURB TO REMAIN. PROTECT IN PLACE.
  - 43) EXISTING CONCRETE PLANTER CURB TO REMAIN. PROTECT IN PLACE.
  - 44) EXISTING CONCRETE PLANTER CURB TO REMAIN. PROTECT IN PLACE.
  - 45) EXISTING CONCRETE PLANTER CURB TO REMAIN. PROTECT IN PLACE.
  - 46) EXISTING CONCRETE PLANTER CURB TO REMAIN. PROTECT IN PLACE.
  - 47) EXISTING CONCRETE PLANTER CURB TO REMAIN. PROTECT IN PLACE.
  - 48) EXISTING CONCRETE PLANTER CURB TO REMAIN. PROTECT IN PLACE.
  - 49) EXISTING CONCRETE PLANTER CURB TO REMAIN. PROTECT IN PLACE.
  - 50) EXISTING CONCRETE PLANTER CURB TO REMAIN. PROTECT IN PLACE.
  - 51) EXISTING CONCRETE PLANTER CURB TO REMAIN. PROTECT IN PLACE.
  - 52) EXISTING CONCRETE PLANTER CURB TO REMAIN. PROTECT IN PLACE.
  - 53) EXISTING CONCRETE PLANTER CURB TO REMAIN. PROTECT IN PLACE.
  - 54) EXISTING CONCRETE PLANTER CURB TO REMAIN. PROTECT IN PLACE.
  - 55) EXISTING CONCRETE PLANTER CURB TO REMAIN. PROTECT IN PLACE.
  - 56) EXISTING CONCRETE PLANTER CURB TO REMAIN. PROTECT IN PLACE.
  - 57) EXISTING CONCRETE PLANTER CURB TO REMAIN. PROTECT IN PLACE.
  - 58) EXISTING CONCRETE PLANTER CURB TO REMAIN. PROTECT IN PLACE.
  - 59) EXISTING CONCRETE PLANTER CURB TO REMAIN. PROTECT IN PLACE.
  - 60) EXISTING CONCRETE PLANTER CURB TO REMAIN. PROTECT IN PLACE.
  - 61) EXISTING CONCRETE PLANTER CURB TO REMAIN. PROTECT IN PLACE.
  - 62) EXISTING CONCRETE PLANTER CURB TO REMAIN. PROTECT IN PLACE.
  - 63) EXISTING CONCRETE PLANTER CURB TO REMAIN. PROTECT IN PLACE.
  - 64) EXISTING CONCRETE PLANTER CURB TO REMAIN. PROTECT IN PLACE.
  - 65) EXISTING CONCRETE PLANTER CURB TO REMAIN. PROTECT IN PLACE.
  - 66) EXISTING CONCRETE PLANTER CURB TO REMAIN. PROTECT IN PLACE.
  - 67) EXISTING CONCRETE PLANTER CURB TO REMAIN. PROTECT IN PLACE.
  - 68) EXISTING CONCRETE PLANTER CURB TO REMAIN. PROTECT IN PLACE.
  - 69) EXISTING CONCRETE PLANTER CURB TO REMAIN. PROTECT IN PLACE.
  - 70) EXISTING CONCRETE PLANTER CURB TO REMAIN. PROTECT IN PLACE.
  - 71) EXISTING CONCRETE PLANTER CURB TO REMAIN. PROTECT IN PLACE.
  - 72) EXISTING CONCRETE PLANTER CURB TO REMAIN. PROTECT IN PLACE.
  - 73) EXISTING CONCRETE PLANTER CURB TO REMAIN. PROTECT IN PLACE.
  - 74) EXISTING CONCRETE PLANTER CURB TO REMAIN. PROTECT IN PLACE.
  - 75) EXISTING CONCRETE PLANTER CURB TO REMAIN. PROTECT IN PLACE.
  - 76) EXISTING CONCRETE PLANTER CURB TO REMAIN. PROTECT IN PLACE.
  - 77) EXISTING CONCRETE PLANTER CURB TO REMAIN. PROTECT IN PLACE.
  - 78) EXISTING CONCRETE PLANTER CURB TO REMAIN. PROTECT IN PLACE.
  - 79) EXISTING CONCRETE PLANTER CURB TO REMAIN. PROTECT IN PLACE.
  - 80) EXISTING CONCRETE PLANTER CURB TO REMAIN. PROTECT IN PLACE.
  - 81) EXISTING CONCRETE PLANTER CURB TO REMAIN. PROTECT IN PLACE.
  - 82) EXISTING CONCRETE PLANTER CURB TO REMAIN. PROTECT IN PLACE.
  - 83) EXISTING CONCRETE PLANTER CURB TO REMAIN. PROTECT IN PLACE.
  - 84) EXISTING CONCRETE PLANTER CURB TO REMAIN. PROTECT IN PLACE.
  - 85) EXISTING CONCRETE PLANTER CURB TO REMAIN. PROTECT IN PLACE.
  - 86) EXISTING CONCRETE PLANTER CURB TO REMAIN. PROTECT IN PLACE.
  - 87) EXISTING CONCRETE PLANTER CURB TO REMAIN. PROTECT IN PLACE.
  - 88) EXISTING CONCRETE PLANTER CURB TO REMAIN. PROTECT IN PLACE.
  - 89) EXISTING CONCRETE PLANTER CURB TO REMAIN. PROTECT IN PLACE.
  - 90) EXISTING CONCRETE PLANTER CURB TO REMAIN. PROTECT IN PLACE.
  - 91) EXISTING CONCRETE PLANTER CURB TO REMAIN. PROTECT IN PLACE.
  - 92) EXISTING CONCRETE PLANTER CURB TO REMAIN. PROTECT IN PLACE.
  - 93) EXISTING CONCRETE PLANTER CURB TO REMAIN. PROTECT IN PLACE.
  - 94) EXISTING CONCRETE PLANTER CURB TO REMAIN. PROTECT IN PLACE.
  - 95) EXISTING CONCRETE PLANTER CURB TO REMAIN. PROTECT IN PLACE.
  - 96) EXISTING CONCRETE PLANTER CURB TO REMAIN. PROTECT IN PLACE.
  - 97) EXISTING CONCRETE PLANTER CURB TO REMAIN. PROTECT IN PLACE.
  - 98) EXISTING CONCRETE PLANTER CURB TO REMAIN. PROTECT IN PLACE.
  - 99) EXISTING CONCRETE PLANTER CURB TO REMAIN. PROTECT IN PLACE.
  - 100) EXISTING CONCRETE PLANTER CURB TO REMAIN. PROTECT IN PLACE.





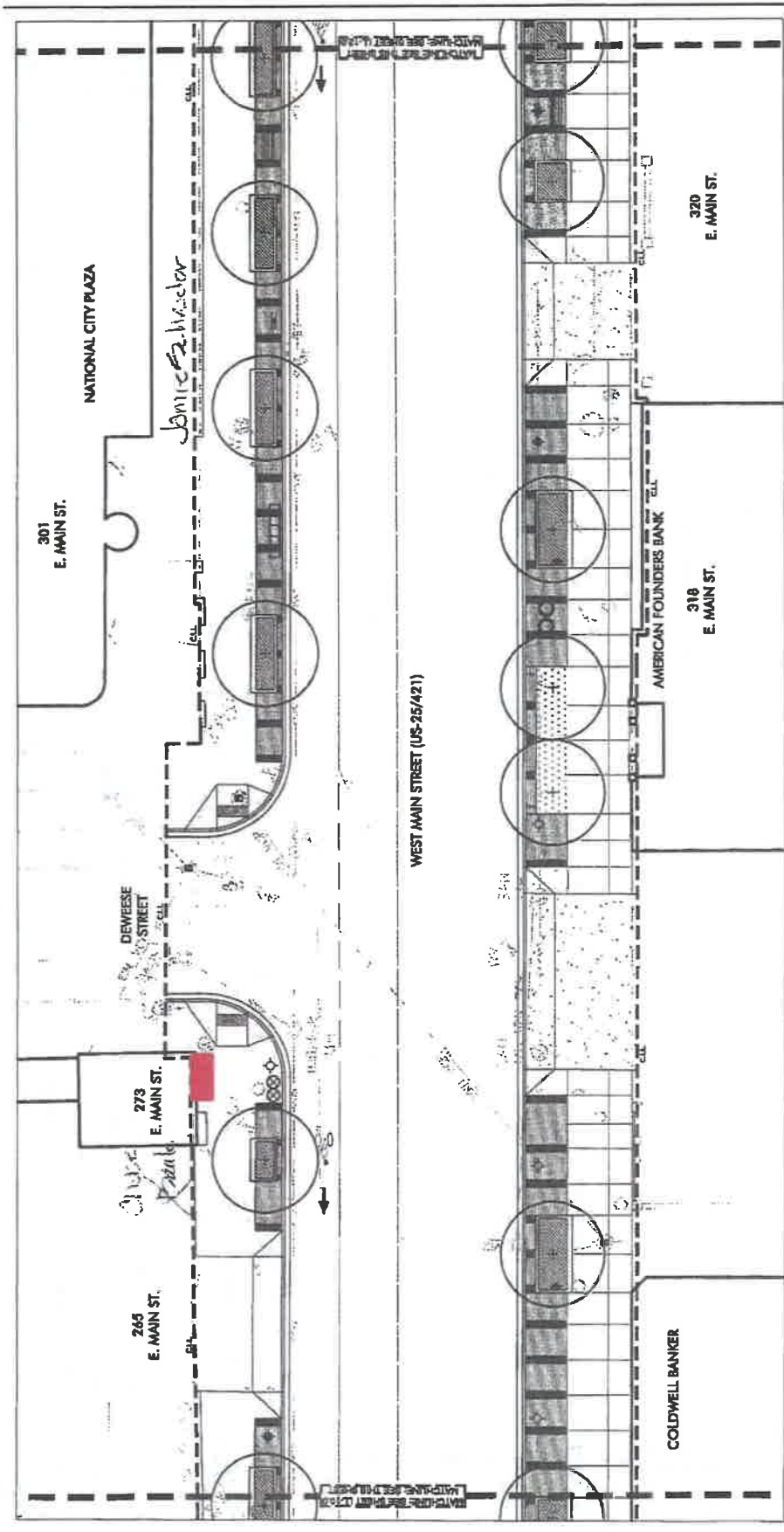

- CONSTRUCTION NOTES**
1. CONCRETE PAVEMENT ON GRADE, TYPICAL LIGHT BROOM FINISH, MEET EXISTING GRADE/FULSH. SEE DETAIL 1, SHEET LS-11.0.
  2. CONCRETE CURB, TYPICAL, 8" HIGH AND DETAIL 1, SHEET LS-11.0. DETAIL 1 TO ALL VERTICAL BUILDING FINISHES.
  3. EXISTING JOINT, TYPICAL. SEE DETAIL 1, SHEET LS-11.0.
  4. NEW PAVEMENT TYPE 1, TYPICAL. TYPICAL FINISHES AND PATTERNS TO EXISTING GRADES/FULSH. SEE DETAIL 1, SHEET LS-11.0 AND SHEET LS-11.0.
  5. UNIT PAVED, TYPE 2 ON CONCRETE BASE, TYPICAL. FINISHES AND PATTERNS, MEET EXISTING GRADES/FULSH. SEE DETAIL 1, SHEET LS-11.0 AND SHEET LS-11.0.
  6. CONCRETE CURB AND GUTTER, TYPICAL. FINISHES AND PATTERNS, MEET EXISTING GRADES/FULSH. SEE DETAIL 1, SHEET LS-11.0.
  7. ADA CURB RAMP, MEET EXISTING GRADES/FULSH. PROVIDE APPROVAL LIFT AS REQUIRED TO MEET ADA ACCESSIBILITY REQUIREMENTS. SEE DETAILS 2 & 4, SHEET LS-11.0.
  8. HEAVY DUTY CONCRETE PAVEMENT TRANSVERSE APPROACH, MATCH EXISTING DRIVE CURBS AND LAYOUT AT LIMIT OF WORK. SEE DETAIL 2, SHEET LS-11.0.
  9. TRENCH GRAVE, SEE UTILITY PLAN FOR DETAILS.
  10. TYPICAL BRUSH DOLE ON PAVED/PAVING CROSSING SIGNAL APPROXIMATE LOCATION, SEE TRAFFIC CONTROL PLAN FOR DETAILS.
  11. PROPOSED FLAGPOLES, SEE DETAIL 9, SHEET LS-11.0.
  12. EXISTING UTILITY VAULT.
  13. NEW BRICK, SEE DETAIL 7, SHEET LS-11.0.
  14. NEW BRICK, SEE DETAIL 7, SHEET LS-11.0.
  15. NEW BRICK, SEE DETAIL 7, SHEET LS-11.0.
  16. NEW BRICK, SEE DETAIL 7, SHEET LS-11.0.
  17. NEW BRICK, SEE DETAIL 7, SHEET LS-11.0.
  18. NEW BRICK, SEE DETAIL 7, SHEET LS-11.0.
  19. NEW BRICK, SEE DETAIL 7, SHEET LS-11.0.
  20. NEW BRICK, SEE DETAIL 7, SHEET LS-11.0.
  21. NEW BRICK, SEE DETAIL 7, SHEET LS-11.0.
  22. NEW BRICK, SEE DETAIL 7, SHEET LS-11.0.
  23. NEW BRICK, SEE DETAIL 7, SHEET LS-11.0.
  24. NEW BRICK, SEE DETAIL 7, SHEET LS-11.0.
  25. NEW BRICK, SEE DETAIL 7, SHEET LS-11.0.
  26. NEW BRICK, SEE DETAIL 7, SHEET LS-11.0.
  27. NEW BRICK, SEE DETAIL 7, SHEET LS-11.0.
  28. NEW BRICK, SEE DETAIL 7, SHEET LS-11.0.
  29. NEW BRICK, SEE DETAIL 7, SHEET LS-11.0.
  30. NEW BRICK, SEE DETAIL 7, SHEET LS-11.0.
  31. NEW BRICK, SEE DETAIL 7, SHEET LS-11.0.
  32. NEW BRICK, SEE DETAIL 7, SHEET LS-11.0.
  33. NEW BRICK, SEE DETAIL 7, SHEET LS-11.0.
  34. NEW BRICK, SEE DETAIL 7, SHEET LS-11.0.
  35. NEW BRICK, SEE DETAIL 7, SHEET LS-11.0.
  36. NEW BRICK, SEE DETAIL 7, SHEET LS-11.0.
  37. NEW BRICK, SEE DETAIL 7, SHEET LS-11.0.
  38. NEW BRICK, SEE DETAIL 7, SHEET LS-11.0.
  39. NEW BRICK, SEE DETAIL 7, SHEET LS-11.0.
  40. NEW BRICK, SEE DETAIL 7, SHEET LS-11.0.
  41. NEW BRICK, SEE DETAIL 7, SHEET LS-11.0.
  42. NEW BRICK, SEE DETAIL 7, SHEET LS-11.0.
  43. NEW BRICK, SEE DETAIL 7, SHEET LS-11.0.
  44. NEW BRICK, SEE DETAIL 7, SHEET LS-11.0.
  45. NEW BRICK, SEE DETAIL 7, SHEET LS-11.0.
  46. NEW BRICK, SEE DETAIL 7, SHEET LS-11.0.
  47. NEW BRICK, SEE DETAIL 7, SHEET LS-11.0.
  48. NEW BRICK, SEE DETAIL 7, SHEET LS-11.0.
  49. NEW BRICK, SEE DETAIL 7, SHEET LS-11.0.
  50. NEW BRICK, SEE DETAIL 7, SHEET LS-11.0.
  51. NEW BRICK, SEE DETAIL 7, SHEET LS-11.0.
  52. NEW BRICK, SEE DETAIL 7, SHEET LS-11.0.
  53. NEW BRICK, SEE DETAIL 7, SHEET LS-11.0.
  54. NEW BRICK, SEE DETAIL 7, SHEET LS-11.0.
  55. NEW BRICK, SEE DETAIL 7, SHEET LS-11.0.
  56. NEW BRICK, SEE DETAIL 7, SHEET LS-11.0.
  57. NEW BRICK, SEE DETAIL 7, SHEET LS-11.0.
  58. NEW BRICK, SEE DETAIL 7, SHEET LS-11.0.
  59. NEW BRICK, SEE DETAIL 7, SHEET LS-11.0.
  60. NEW BRICK, SEE DETAIL 7, SHEET LS-11.0.
  61. NEW BRICK, SEE DETAIL 7, SHEET LS-11.0.
  62. NEW BRICK, SEE DETAIL 7, SHEET LS-11.0.
  63. NEW BRICK, SEE DETAIL 7, SHEET LS-11.0.
  64. NEW BRICK, SEE DETAIL 7, SHEET LS-11.0.
  65. NEW BRICK, SEE DETAIL 7, SHEET LS-11.0.
  66. NEW BRICK, SEE DETAIL 7, SHEET LS-11.0.
  67. NEW BRICK, SEE DETAIL 7, SHEET LS-11.0.
  68. NEW BRICK, SEE DETAIL 7, SHEET LS-11.0.
  69. NEW BRICK, SEE DETAIL 7, SHEET LS-11.0.
  70. NEW BRICK, SEE DETAIL 7, SHEET LS-11.0.
  71. NEW BRICK, SEE DETAIL 7, SHEET LS-11.0.
  72. NEW BRICK, SEE DETAIL 7, SHEET LS-11.0.
  73. NEW BRICK, SEE DETAIL 7, SHEET LS-11.0.
  74. NEW BRICK, SEE DETAIL 7, SHEET LS-11.0.
  75. NEW BRICK, SEE DETAIL 7, SHEET LS-11.0.
  76. NEW BRICK, SEE DETAIL 7, SHEET LS-11.0.
  77. NEW BRICK, SEE DETAIL 7, SHEET LS-11.0.
  78. NEW BRICK, SEE DETAIL 7, SHEET LS-11.0.
  79. NEW BRICK, SEE DETAIL 7, SHEET LS-11.0.
  80. NEW BRICK, SEE DETAIL 7, SHEET LS-11.0.
  81. NEW BRICK, SEE DETAIL 7, SHEET LS-11.0.
  82. NEW BRICK, SEE DETAIL 7, SHEET LS-11.0.
  83. NEW BRICK, SEE DETAIL 7, SHEET LS-11.0.
  84. NEW BRICK, SEE DETAIL 7, SHEET LS-11.0.
  85. NEW BRICK, SEE DETAIL 7, SHEET LS-11.0.
  86. NEW BRICK, SEE DETAIL 7, SHEET LS-11.0.
  87. NEW BRICK, SEE DETAIL 7, SHEET LS-11.0.
  88. NEW BRICK, SEE DETAIL 7, SHEET LS-11.0.
  89. NEW BRICK, SEE DETAIL 7, SHEET LS-11.0.
  90. NEW BRICK, SEE DETAIL 7, SHEET LS-11.0.
  91. NEW BRICK, SEE DETAIL 7, SHEET LS-11.0.
  92. NEW BRICK, SEE DETAIL 7, SHEET LS-11.0.
  93. NEW BRICK, SEE DETAIL 7, SHEET LS-11.0.
  94. NEW BRICK, SEE DETAIL 7, SHEET LS-11.0.
  95. NEW BRICK, SEE DETAIL 7, SHEET LS-11.0.
  96. NEW BRICK, SEE DETAIL 7, SHEET LS-11.0.
  97. NEW BRICK, SEE DETAIL 7, SHEET LS-11.0.
  98. NEW BRICK, SEE DETAIL 7, SHEET LS-11.0.
  99. NEW BRICK, SEE DETAIL 7, SHEET LS-11.0.
  100. NEW BRICK, SEE DETAIL 7, SHEET LS-11.0.





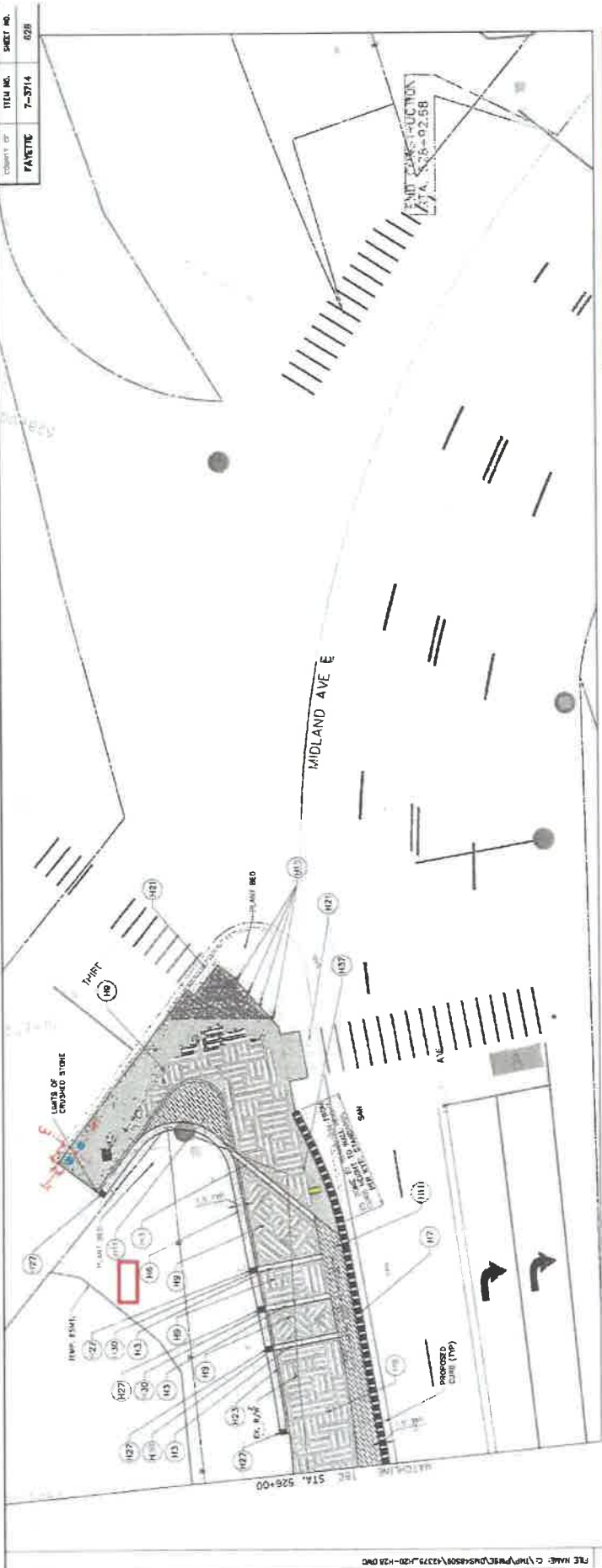

**GENERAL NOTES**

- ALL DIMENSIONS SHOWN ARE PERMANENT.
- EXISTING UTILITIES SHALL BE MAINTAINED AND PROTECTED.
- EXISTING LIGHT FIXTURES SHALL REMAIN UNLESS INDICATED OTHERWISE.
- CONCRETE SHALL BE CAST WITH REINFORCING BARS.

**LEGEND**

- TRASH & RECYCLE RECEPTACLES (SPACED 2 APART, TYP.)
- BIKE RACKS (SPACED 3' APART, TYP.)
- FIXED TABLES (TO BE LOCATED IN THE FIELD)

**GENERAL NOTES (cont.)**

- CONCRETE FINISH SHALL BE PERMANENT.
- EXISTING UTILITIES SHALL BE MAINTAINED AND PROTECTED.
- EXISTING LIGHT FIXTURES SHALL REMAIN UNLESS INDICATED OTHERWISE.
- CONCRETE SHALL BE CAST WITH REINFORCING BARS.

**LEGEND (cont.)**

- TRASH & RECYCLE RECEPTACLES (SPACED 2 APART, TYP.)
- BIKE RACKS (SPACED 3' APART, TYP.)
- FIXED TABLES (TO BE LOCATED IN THE FIELD)

**GENERAL NOTES (cont.)**

- CONCRETE FINISH SHALL BE PERMANENT.
- EXISTING UTILITIES SHALL BE MAINTAINED AND PROTECTED.
- EXISTING LIGHT FIXTURES SHALL REMAIN UNLESS INDICATED OTHERWISE.
- CONCRETE SHALL BE CAST WITH REINFORCING BARS.

**LEGEND (cont.)**

- TRASH & RECYCLE RECEPTACLES (SPACED 2 APART, TYP.)
- BIKE RACKS (SPACED 3' APART, TYP.)
- FIXED TABLES (TO BE LOCATED IN THE FIELD)

LEGEND

	H1	CONCRETE PRECASTING PART/WHOLE-USE PAVT (SEE DETAIL 1, SHEET 630)
	H2	CONCRETE REINFORCING (SEE DETAIL 2, SHEET 630)
	H3	FORM BRANCH PAPER LATHING ADHESIVE MORTAR SET DETAIL 3 THIN COAT FOR ADHESIVE CONCRETE (SEE DETAIL 1, SHEET 630)
	H4	PRECAST BRANCH AND FORMER (SEE DETAIL 4, SHEET 630)
	H5	PRECAST BRANCH AND FORMER (SEE DETAIL 4, SHEET 630)
	H6	PRECAST BRANCH AND FORMER (SEE DETAIL 4, SHEET 630)
	H7	PRECAST BRANCH AND FORMER (SEE DETAIL 4, SHEET 630)
	H8	PRECAST BRANCH AND FORMER (SEE DETAIL 4, SHEET 630)
	H9	PRECAST BRANCH AND FORMER (SEE DETAIL 4, SHEET 630)
	H10	PRECAST BRANCH AND FORMER (SEE DETAIL 4, SHEET 630)
	H11	PRECAST BRANCH AND FORMER (SEE DETAIL 4, SHEET 630)
	H12	PRECAST BRANCH AND FORMER (SEE DETAIL 4, SHEET 630)
	H13	PRECAST BRANCH AND FORMER (SEE DETAIL 4, SHEET 630)
	H14	PRECAST BRANCH AND FORMER (SEE DETAIL 4, SHEET 630)
	H15	PRECAST BRANCH AND FORMER (SEE DETAIL 4, SHEET 630)
	H16	PRECAST BRANCH AND FORMER (SEE DETAIL 4, SHEET 630)
	H17	PRECAST BRANCH AND FORMER (SEE DETAIL 4, SHEET 630)
	H18	PRECAST BRANCH AND FORMER (SEE DETAIL 4, SHEET 630)
	H19	PRECAST BRANCH AND FORMER (SEE DETAIL 4, SHEET 630)
	H20	PRECAST BRANCH AND FORMER (SEE DETAIL 4, SHEET 630)
	H21	PRECAST BRANCH AND FORMER (SEE DETAIL 4, SHEET 630)
	H22	PRECAST BRANCH AND FORMER (SEE DETAIL 4, SHEET 630)
	H23	PRECAST BRANCH AND FORMER (SEE DETAIL 4, SHEET 630)
	H24	PRECAST BRANCH AND FORMER (SEE DETAIL 4, SHEET 630)
	H25	PRECAST BRANCH AND FORMER (SEE DETAIL 4, SHEET 630)
	H26	PRECAST BRANCH AND FORMER (SEE DETAIL 4, SHEET 630)
	H27	PRECAST BRANCH AND FORMER (SEE DETAIL 4, SHEET 630)
	H28	PRECAST BRANCH AND FORMER (SEE DETAIL 4, SHEET 630)
	H29	PRECAST BRANCH AND FORMER (SEE DETAIL 4, SHEET 630)
	H30	PRECAST BRANCH AND FORMER (SEE DETAIL 4, SHEET 630)
	H31	PRECAST BRANCH AND FORMER (SEE DETAIL 4, SHEET 630)
	H32	PRECAST BRANCH AND FORMER (SEE DETAIL 4, SHEET 630)
	H33	PRECAST BRANCH AND FORMER (SEE DETAIL 4, SHEET 630)
	H34	PRECAST BRANCH AND FORMER (SEE DETAIL 4, SHEET 630)
	H35	PRECAST BRANCH AND FORMER (SEE DETAIL 4, SHEET 630)
	H36	PRECAST BRANCH AND FORMER (SEE DETAIL 4, SHEET 630)
	H37	PRECAST BRANCH AND FORMER (SEE DETAIL 4, SHEET 630)
	H38	PRECAST BRANCH AND FORMER (SEE DETAIL 4, SHEET 630)
	H39	PRECAST BRANCH AND FORMER (SEE DETAIL 4, SHEET 630)
	H40	PRECAST BRANCH AND FORMER (SEE DETAIL 4, SHEET 630)
	H41	PRECAST BRANCH AND FORMER (SEE DETAIL 4, SHEET 630)
	H42	PRECAST BRANCH AND FORMER (SEE DETAIL 4, SHEET 630)
	H43	PRECAST BRANCH AND FORMER (SEE DETAIL 4, SHEET 630)
	H44	PRECAST BRANCH AND FORMER (SEE DETAIL 4, SHEET 630)
	H45	PRECAST BRANCH AND FORMER (SEE DETAIL 4, SHEET 630)
	H46	PRECAST BRANCH AND FORMER (SEE DETAIL 4, SHEET 630)
	H47	PRECAST BRANCH AND FORMER (SEE DETAIL 4, SHEET 630)
	H48	PRECAST BRANCH AND FORMER (SEE DETAIL 4, SHEET 630)
	H49	PRECAST BRANCH AND FORMER (SEE DETAIL 4, SHEET 630)
	H50	PRECAST BRANCH AND FORMER (SEE DETAIL 4, SHEET 630)
	H51	PRECAST BRANCH AND FORMER (SEE DETAIL 4, SHEET 630)
	H52	PRECAST BRANCH AND FORMER (SEE DETAIL 4, SHEET 630)
	H53	PRECAST BRANCH AND FORMER (SEE DETAIL 4, SHEET 630)
	H54	PRECAST BRANCH AND FORMER (SEE DETAIL 4, SHEET 630)
	H55	PRECAST BRANCH AND FORMER (SEE DETAIL 4, SHEET 630)
	H56	PRECAST BRANCH AND FORMER (SEE DETAIL 4, SHEET 630)
	H57	PRECAST BRANCH AND FORMER (SEE DETAIL 4, SHEET 630)
	H58	PRECAST BRANCH AND FORMER (SEE DETAIL 4, SHEET 630)
	H59	PRECAST BRANCH AND FORMER (SEE DETAIL 4, SHEET 630)
	H60	PRECAST BRANCH AND FORMER (SEE DETAIL 4, SHEET 630)
	H61	PRECAST BRANCH AND FORMER (SEE DETAIL 4, SHEET 630)
	H62	PRECAST BRANCH AND FORMER (SEE DETAIL 4, SHEET 630)
	H63	PRECAST BRANCH AND FORMER (SEE DETAIL 4, SHEET 630)
	H64	PRECAST BRANCH AND FORMER (SEE DETAIL 4, SHEET 630)
	H65	PRECAST BRANCH AND FORMER (SEE DETAIL 4, SHEET 630)
	H66	PRECAST BRANCH AND FORMER (SEE DETAIL 4, SHEET 630)
	H67	PRECAST BRANCH AND FORMER (SEE DETAIL 4, SHEET 630)
	H68	PRECAST BRANCH AND FORMER (SEE DETAIL 4, SHEET 630)
	H69	PRECAST BRANCH AND FORMER (SEE DETAIL 4, SHEET 630)
	H70	PRECAST BRANCH AND FORMER (SEE DETAIL 4, SHEET 630)
	H71	PRECAST BRANCH AND FORMER (SEE DETAIL 4, SHEET 630)
	H72	PRECAST BRANCH AND FORMER (SEE DETAIL 4, SHEET 630)
	H73	PRECAST BRANCH AND FORMER (SEE DETAIL 4, SHEET 630)
	H74	PRECAST BRANCH AND FORMER (SEE DETAIL 4, SHEET 630)
	H75	PRECAST BRANCH AND FORMER (SEE DETAIL 4, SHEET 630)
	H76	PRECAST BRANCH AND FORMER (SEE DETAIL 4, SHEET 630)
	H77	PRECAST BRANCH AND FORMER (SEE DETAIL 4, SHEET 630)
	H78	PRECAST BRANCH AND FORMER (SEE DETAIL 4, SHEET 630)
	H79	PRECAST BRANCH AND FORMER (SEE DETAIL 4, SHEET 630)
	H80	PRECAST BRANCH AND FORMER (SEE DETAIL 4, SHEET 630)
	H81	PRECAST BRANCH AND FORMER (SEE DETAIL 4, SHEET 630)
	H82	PRECAST BRANCH AND FORMER (SEE DETAIL 4, SHEET 630)
	H83	PRECAST BRANCH AND FORMER (SEE DETAIL 4, SHEET 630)
	H84	PRECAST BRANCH AND FORMER (SEE DETAIL 4, SHEET 630)
	H85	PRECAST BRANCH AND FORMER (SEE DETAIL 4, SHEET 630)
	H86	PRECAST BRANCH AND FORMER (SEE DETAIL 4, SHEET 630)
	H87	PRECAST BRANCH AND FORMER (SEE DETAIL 4, SHEET 630)
	H88	PRECAST BRANCH AND FORMER (SEE DETAIL 4, SHEET 630)
	H89	PRECAST BRANCH AND FORMER (SEE DETAIL 4, SHEET 630)
	H90	PRECAST BRANCH AND FORMER (SEE DETAIL 4, SHEET 630)
	H91	PRECAST BRANCH AND FORMER (SEE DETAIL 4, SHEET 630)
	H92	PRECAST BRANCH AND FORMER (SEE DETAIL 4, SHEET 630)
	H93	PRECAST BRANCH AND FORMER (SEE DETAIL 4, SHEET 630)
	H94	PRECAST BRANCH AND FORMER (SEE DETAIL 4, SHEET 630)
	H95	PRECAST BRANCH AND FORMER (SEE DETAIL 4, SHEET 630)
	H96	PRECAST BRANCH AND FORMER (SEE DETAIL 4, SHEET 630)
	H97	PRECAST BRANCH AND FORMER (SEE DETAIL 4, SHEET 630)
	H98	PRECAST BRANCH AND FORMER (SEE DETAIL 4, SHEET 630)
	H99	PRECAST BRANCH AND FORMER (SEE DETAIL 4, SHEET 630)
	H100	PRECAST BRANCH AND FORMER (SEE DETAIL 4, SHEET 630)

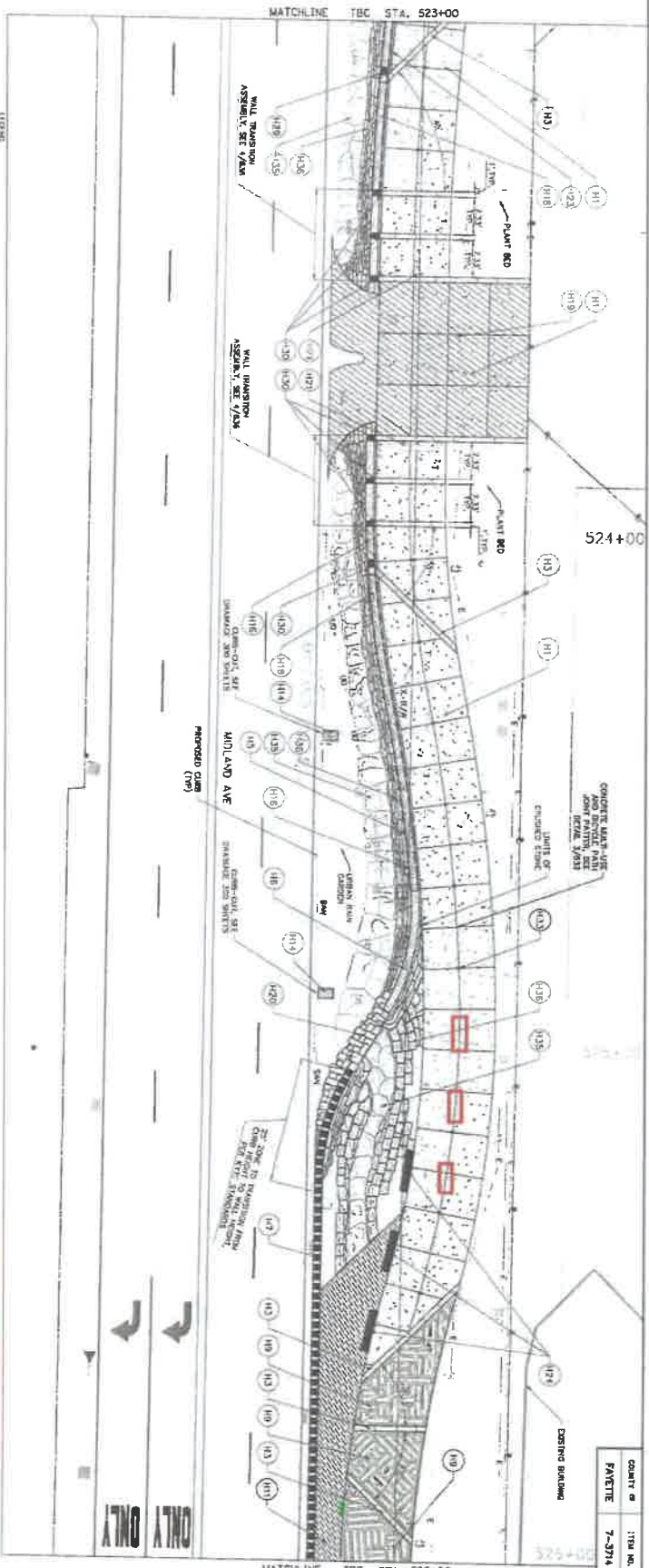

COUNTY OF	1754 NO.	SHEET NO.
PANETTE	7-3714	627

**Gresham Smith**  
LANDSCAPE PLAN  
TOWN BRANCH COMMONS  
STA. 523+00 TO STA. 526+00

**LEGEND**

- TRASH & RECYCLE RECEPTACLES (SPACED 2' APART, TYP.)
- BIKE RACKS (SPACED 3' APART, TYP.)
- FIXED TABLES (TO BE LOCATED IN THE FIELD)

- GENERAL NOTES**
- ALL DIMENSIONS TO FINISH UNLESS NOTED OTHERWISE.
  - SEE LISTING FOR COORDINATION AND ADOPTION BY THE COUNTY ASSOCIATION.
- 1.1. MIDLAND AVE. STA. 523+00 TO 523+14.7 CONCRETE WALL BRANCHED ASSEMBLY, SEE V.304.
  - 1.2. MIDLAND AVE. STA. 523+14.7 TO 523+20.0 CONCRETE WALL BRANCHED ASSEMBLY, SEE V.304.
  - 1.3. MIDLAND AVE. STA. 523+20.0 TO 523+25.0 CONCRETE WALL BRANCHED ASSEMBLY, SEE V.304.
  - 1.4. MIDLAND AVE. STA. 523+25.0 TO 523+30.0 CONCRETE WALL BRANCHED ASSEMBLY, SEE V.304.
  - 1.5. MIDLAND AVE. STA. 523+30.0 TO 523+35.0 CONCRETE WALL BRANCHED ASSEMBLY, SEE V.304.
  - 1.6. MIDLAND AVE. STA. 523+35.0 TO 523+40.0 CONCRETE WALL BRANCHED ASSEMBLY, SEE V.304.
  - 1.7. MIDLAND AVE. STA. 523+40.0 TO 523+45.0 CONCRETE WALL BRANCHED ASSEMBLY, SEE V.304.
  - 1.8. MIDLAND AVE. STA. 523+45.0 TO 523+50.0 CONCRETE WALL BRANCHED ASSEMBLY, SEE V.304.
  - 1.9. MIDLAND AVE. STA. 523+50.0 TO 523+55.0 CONCRETE WALL BRANCHED ASSEMBLY, SEE V.304.
  - 1.10. MIDLAND AVE. STA. 523+55.0 TO 523+60.0 CONCRETE WALL BRANCHED ASSEMBLY, SEE V.304.
  - 1.11. MIDLAND AVE. STA. 523+60.0 TO 523+65.0 CONCRETE WALL BRANCHED ASSEMBLY, SEE V.304.
  - 1.12. MIDLAND AVE. STA. 523+65.0 TO 523+70.0 CONCRETE WALL BRANCHED ASSEMBLY, SEE V.304.
  - 1.13. MIDLAND AVE. STA. 523+70.0 TO 523+75.0 CONCRETE WALL BRANCHED ASSEMBLY, SEE V.304.
  - 1.14. MIDLAND AVE. STA. 523+75.0 TO 523+80.0 CONCRETE WALL BRANCHED ASSEMBLY, SEE V.304.
  - 1.15. MIDLAND AVE. STA. 523+80.0 TO 523+85.0 CONCRETE WALL BRANCHED ASSEMBLY, SEE V.304.
  - 1.16. MIDLAND AVE. STA. 523+85.0 TO 523+90.0 CONCRETE WALL BRANCHED ASSEMBLY, SEE V.304.
  - 1.17. MIDLAND AVE. STA. 523+90.0 TO 523+95.0 CONCRETE WALL BRANCHED ASSEMBLY, SEE V.304.
  - 1.18. MIDLAND AVE. STA. 523+95.0 TO 524+00.0 CONCRETE WALL BRANCHED ASSEMBLY, SEE V.304.







Symbol	Description
(H1)	CONCRETE PAVED DRIVEWAY PATTERN/NOTE: USE PAVEN (SEE DETAIL 1, SHEET 830)
(H2)	CONCRETE RECTICAL PAWN (SEE DETAIL 3, SHEET 830)
(H3)	FORM BRANCH PAVING BRANCHED ASPHALT PAVEMENT SEE DETAIL 3, SHEET 831 FOR ADVISORY COMMENTS
(H4)	FLUID CURING PAVEMENT (SEE DETAIL 1, SHEET 830)
(H5)	PRECAST BRANCH AND PORTS (SEE DETAIL 4, SHEET 830)
(H6)	SPANDREL WALL (SEE DETAIL 2, SHEET 834)
(H7)	VERTICAL WALL (10' OR GREATER) (SEE DETAIL 2, SHEET 834)
(H8)	SPANDREL WALL (10' OR GREATER) (SEE DETAIL 2, SHEET 834)
(H9)	ROOFING FINISH FOR SLAB (SEE DETAIL 1, SHEET 831)
(H10)	CHANGED STONE PAVING W/ BRIDGE (SEE DETAIL 3, SHEET 831)
(H11)	WATER FINISH (SEE DETAIL, SHEETS 840 THRU 849)
(H12)	NOT USED
(H13)	NOT USED
(H14)	STRAIGHT PAW (SEE DETAIL 3, SHEET 834)
(H15)	FORM BRANCH PAVING BRANCHED (SEE DETAIL 3, SHEET 834)
(H16)	PRECAST BRANCH AND PORTS (SEE DETAIL 4, SHEET 830)
(H17)	SPANDREL WALL (SEE DETAIL 2, SHEET 834)
(H18)	VERTICAL WALL (10' OR GREATER) (SEE DETAIL 2, SHEET 834)
(H19)	SPANDREL WALL (10' OR GREATER) (SEE DETAIL 2, SHEET 834)
(H20)	ROOFING FINISH FOR SLAB (SEE DETAIL 1, SHEET 831)
(H21)	CHANGED STONE PAVING W/ BRIDGE (SEE DETAIL 3, SHEET 831)
(H22)	WATER FINISH (SEE DETAIL, SHEETS 840 THRU 849)
(H23)	NOT USED
(H24)	NOT USED
(H25)	CHANGED STONE PAVING W/ BRIDGE (SEE DETAIL 3, SHEET 831)
(H26)	WATER FINISH (SEE DETAIL, SHEETS 840 THRU 849)
(H27)	NOT USED
(H28)	NOT USED
(H29)	NOT USED
(H30)	NOT USED
(H31)	NOT USED
(H32)	NOT USED
(H33)	NOT USED
(H34)	NOT USED
(H35)	NOT USED
(H36)	NOT USED
(H37)	NOT USED
(H38)	NOT USED
(H39)	NOT USED
(H40)	NOT USED
(H41)	NOT USED
(H42)	NOT USED
(H43)	NOT USED
(H44)	NOT USED
(H45)	NOT USED
(H46)	NOT USED
(H47)	NOT USED
(H48)	NOT USED
(H49)	NOT USED
(H50)	NOT USED
(H51)	NOT USED
(H52)	NOT USED
(H53)	NOT USED
(H54)	NOT USED
(H55)	NOT USED
(H56)	NOT USED
(H57)	NOT USED
(H58)	NOT USED
(H59)	NOT USED
(H60)	NOT USED
(H61)	NOT USED
(H62)	NOT USED
(H63)	NOT USED
(H64)	NOT USED
(H65)	NOT USED
(H66)	NOT USED
(H67)	NOT USED
(H68)	NOT USED
(H69)	NOT USED
(H70)	NOT USED
(H71)	NOT USED
(H72)	NOT USED
(H73)	NOT USED
(H74)	NOT USED
(H75)	NOT USED
(H76)	NOT USED
(H77)	NOT USED
(H78)	NOT USED
(H79)	NOT USED
(H80)	NOT USED
(H81)	NOT USED
(H82)	NOT USED
(H83)	NOT USED
(H84)	NOT USED
(H85)	NOT USED
(H86)	NOT USED
(H87)	NOT USED
(H88)	NOT USED
(H89)	NOT USED
(H90)	NOT USED
(H91)	NOT USED
(H92)	NOT USED
(H93)	NOT USED
(H94)	NOT USED
(H95)	NOT USED
(H96)	NOT USED
(H97)	NOT USED
(H98)	NOT USED
(H99)	NOT USED
(H100)	NOT USED

Symbol	Description
(H101)	CONCRETE PAVED DRIVEWAY PATTERN/NOTE: USE PAVEN (SEE DETAIL 1, SHEET 830)
(H102)	CONCRETE RECTICAL PAWN (SEE DETAIL 3, SHEET 830)
(H103)	FORM BRANCH PAVING BRANCHED ASPHALT PAVEMENT SEE DETAIL 3, SHEET 831 FOR ADVISORY COMMENTS
(H104)	FLUID CURING PAVEMENT (SEE DETAIL 1, SHEET 830)
(H105)	PRECAST BRANCH AND PORTS (SEE DETAIL 4, SHEET 830)
(H106)	SPANDREL WALL (SEE DETAIL 2, SHEET 834)
(H107)	VERTICAL WALL (10' OR GREATER) (SEE DETAIL 2, SHEET 834)
(H108)	SPANDREL WALL (10' OR GREATER) (SEE DETAIL 2, SHEET 834)
(H109)	ROOFING FINISH FOR SLAB (SEE DETAIL 1, SHEET 831)
(H110)	CHANGED STONE PAVING W/ BRIDGE (SEE DETAIL 3, SHEET 831)
(H111)	WATER FINISH (SEE DETAIL, SHEETS 840 THRU 849)
(H112)	NOT USED
(H113)	NOT USED
(H114)	STRAIGHT PAW (SEE DETAIL 3, SHEET 834)
(H115)	FORM BRANCH PAVING BRANCHED (SEE DETAIL 3, SHEET 834)
(H116)	PRECAST BRANCH AND PORTS (SEE DETAIL 4, SHEET 830)
(H117)	SPANDREL WALL (SEE DETAIL 2, SHEET 834)
(H118)	VERTICAL WALL (10' OR GREATER) (SEE DETAIL 2, SHEET 834)
(H119)	SPANDREL WALL (10' OR GREATER) (SEE DETAIL 2, SHEET 834)
(H120)	ROOFING FINISH FOR SLAB (SEE DETAIL 1, SHEET 831)
(H121)	CHANGED STONE PAVING W/ BRIDGE (SEE DETAIL 3, SHEET 831)
(H122)	WATER FINISH (SEE DETAIL, SHEETS 840 THRU 849)
(H123)	NOT USED
(H124)	NOT USED
(H125)	CHANGED STONE PAVING W/ BRIDGE (SEE DETAIL 3, SHEET 831)
(H126)	WATER FINISH (SEE DETAIL, SHEETS 840 THRU 849)
(H127)	NOT USED
(H128)	NOT USED
(H129)	NOT USED
(H130)	NOT USED
(H131)	NOT USED
(H132)	NOT USED
(H133)	NOT USED
(H134)	NOT USED
(H135)	NOT USED
(H136)	NOT USED
(H137)	NOT USED
(H138)	NOT USED
(H139)	NOT USED
(H140)	NOT USED
(H141)	NOT USED
(H142)	NOT USED
(H143)	NOT USED
(H144)	NOT USED
(H145)	NOT USED
(H146)	NOT USED
(H147)	NOT USED
(H148)	NOT USED
(H149)	NOT USED
(H150)	NOT USED
(H151)	NOT USED
(H152)	NOT USED
(H153)	NOT USED
(H154)	NOT USED
(H155)	NOT USED
(H156)	NOT USED
(H157)	NOT USED
(H158)	NOT USED
(H159)	NOT USED
(H160)	NOT USED
(H161)	NOT USED
(H162)	NOT USED
(H163)	NOT USED
(H164)	NOT USED
(H165)	NOT USED
(H166)	NOT USED
(H167)	NOT USED
(H168)	NOT USED
(H169)	NOT USED
(H170)	NOT USED
(H171)	NOT USED
(H172)	NOT USED
(H173)	NOT USED
(H174)	NOT USED
(H175)	NOT USED
(H176)	NOT USED
(H177)	NOT USED
(H178)	NOT USED
(H179)	NOT USED
(H180)	NOT USED
(H181)	NOT USED
(H182)	NOT USED
(H183)	NOT USED
(H184)	NOT USED
(H185)	NOT USED
(H186)	NOT USED
(H187)	NOT USED
(H188)	NOT USED
(H189)	NOT USED
(H190)	NOT USED
(H191)	NOT USED
(H192)	NOT USED
(H193)	NOT USED
(H194)	NOT USED
(H195)	NOT USED
(H196)	NOT USED
(H197)	NOT USED
(H198)	NOT USED
(H199)	NOT USED
(H200)	NOT USED

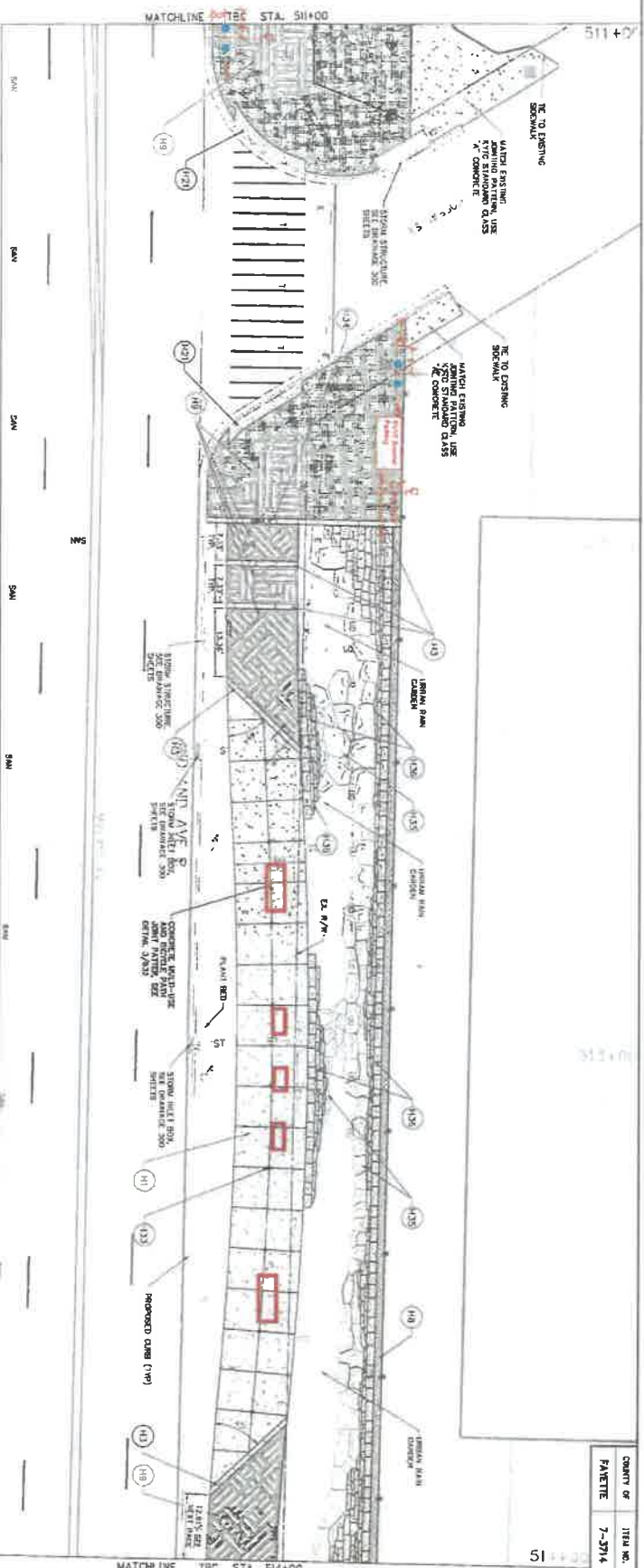

**Gresham Smith & Partners**  
**LEXINGTON**

HARDSCAPE PLAN  
TOWN BRANCH COMMONS  
STA. 511+00 TO STA. 514+00

QUANTITY	11314
NO.	
DATE	7-27-14
NO.	0023



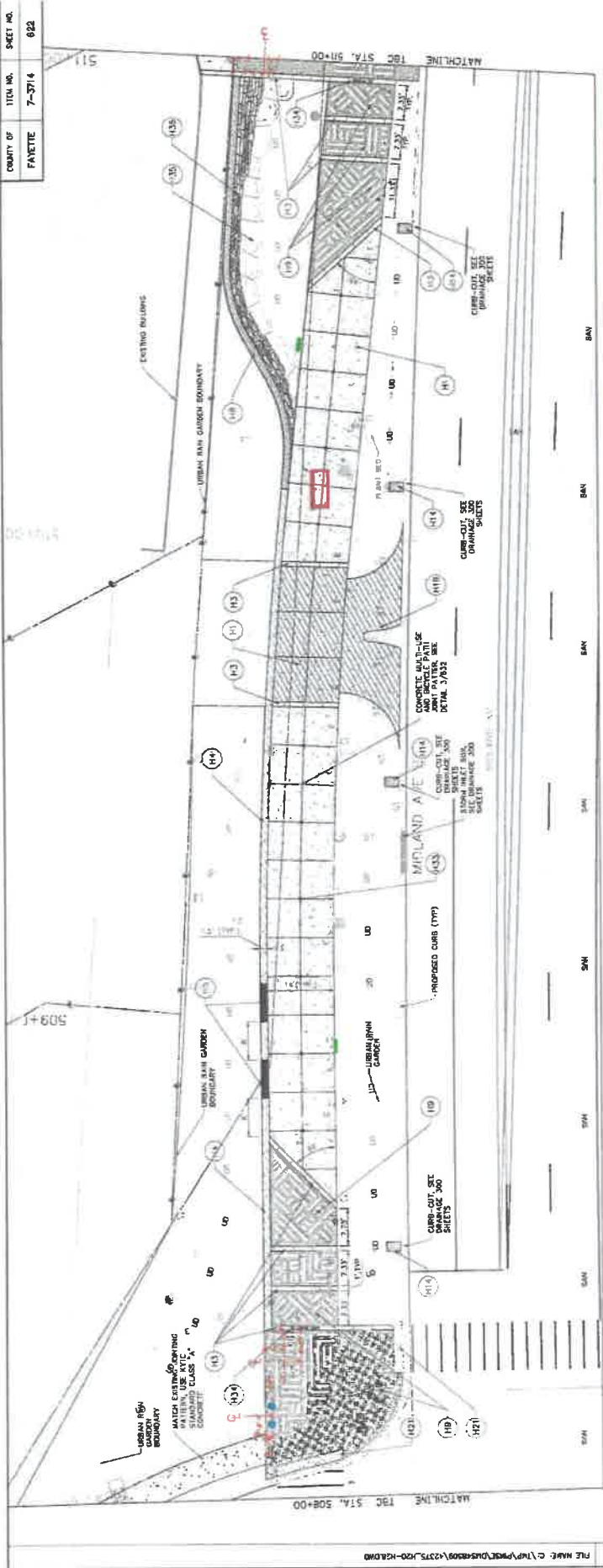

Symbol	Description
(H1)	CONCRETE PAVEMENT (SEE DETAIL 1, SHEET 630)
(H2)	CONCRETE PAVEMENT (SEE DETAIL 1, SHEET 630)
(H3)	CONCRETE PAVEMENT (SEE DETAIL 1, SHEET 630)
(H4)	CONCRETE PAVEMENT (SEE DETAIL 1, SHEET 630)
(H5)	CONCRETE PAVEMENT (SEE DETAIL 1, SHEET 630)
(H6)	CONCRETE PAVEMENT (SEE DETAIL 1, SHEET 630)
(H7)	CONCRETE PAVEMENT (SEE DETAIL 1, SHEET 630)
(H8)	CONCRETE PAVEMENT (SEE DETAIL 1, SHEET 630)
(H9)	CONCRETE PAVEMENT (SEE DETAIL 1, SHEET 630)
(H10)	CONCRETE PAVEMENT (SEE DETAIL 1, SHEET 630)
(H11)	CONCRETE PAVEMENT (SEE DETAIL 1, SHEET 630)
(H12)	CONCRETE PAVEMENT (SEE DETAIL 1, SHEET 630)
(H13)	CONCRETE PAVEMENT (SEE DETAIL 1, SHEET 630)
(H14)	CONCRETE PAVEMENT (SEE DETAIL 1, SHEET 630)
(H15)	CONCRETE PAVEMENT (SEE DETAIL 1, SHEET 630)
(H16)	CONCRETE PAVEMENT (SEE DETAIL 1, SHEET 630)
(H17)	CONCRETE PAVEMENT (SEE DETAIL 1, SHEET 630)
(H18)	CONCRETE PAVEMENT (SEE DETAIL 1, SHEET 630)
(H19)	CONCRETE PAVEMENT (SEE DETAIL 1, SHEET 630)
(H20)	CONCRETE PAVEMENT (SEE DETAIL 1, SHEET 630)
(H21)	CONCRETE PAVEMENT (SEE DETAIL 1, SHEET 630)
(H22)	CONCRETE PAVEMENT (SEE DETAIL 1, SHEET 630)
(H23)	CONCRETE PAVEMENT (SEE DETAIL 1, SHEET 630)
(H24)	CONCRETE PAVEMENT (SEE DETAIL 1, SHEET 630)
(H25)	CONCRETE PAVEMENT (SEE DETAIL 1, SHEET 630)
(H26)	CONCRETE PAVEMENT (SEE DETAIL 1, SHEET 630)
(H27)	CONCRETE PAVEMENT (SEE DETAIL 1, SHEET 630)
(H28)	CONCRETE PAVEMENT (SEE DETAIL 1, SHEET 630)
(H29)	CONCRETE PAVEMENT (SEE DETAIL 1, SHEET 630)
(H30)	CONCRETE PAVEMENT (SEE DETAIL 1, SHEET 630)
(H31)	CONCRETE PAVEMENT (SEE DETAIL 1, SHEET 630)
(H32)	CONCRETE PAVEMENT (SEE DETAIL 1, SHEET 630)
(H33)	CONCRETE PAVEMENT (SEE DETAIL 1, SHEET 630)
(H34)	CONCRETE PAVEMENT (SEE DETAIL 1, SHEET 630)
(H35)	CONCRETE PAVEMENT (SEE DETAIL 1, SHEET 630)
(H36)	CONCRETE PAVEMENT (SEE DETAIL 1, SHEET 630)
(H37)	CONCRETE PAVEMENT (SEE DETAIL 1, SHEET 630)
(H38)	CONCRETE PAVEMENT (SEE DETAIL 1, SHEET 630)
(H39)	CONCRETE PAVEMENT (SEE DETAIL 1, SHEET 630)
(H40)	CONCRETE PAVEMENT (SEE DETAIL 1, SHEET 630)
(H41)	CONCRETE PAVEMENT (SEE DETAIL 1, SHEET 630)
(H42)	CONCRETE PAVEMENT (SEE DETAIL 1, SHEET 630)
(H43)	CONCRETE PAVEMENT (SEE DETAIL 1, SHEET 630)
(H44)	CONCRETE PAVEMENT (SEE DETAIL 1, SHEET 630)
(H45)	CONCRETE PAVEMENT (SEE DETAIL 1, SHEET 630)
(H46)	CONCRETE PAVEMENT (SEE DETAIL 1, SHEET 630)
(H47)	CONCRETE PAVEMENT (SEE DETAIL 1, SHEET 630)
(H48)	CONCRETE PAVEMENT (SEE DETAIL 1, SHEET 630)
(H49)	CONCRETE PAVEMENT (SEE DETAIL 1, SHEET 630)
(H50)	CONCRETE PAVEMENT (SEE DETAIL 1, SHEET 630)
(H51)	CONCRETE PAVEMENT (SEE DETAIL 1, SHEET 630)
(H52)	CONCRETE PAVEMENT (SEE DETAIL 1, SHEET 630)
(H53)	CONCRETE PAVEMENT (SEE DETAIL 1, SHEET 630)
(H54)	CONCRETE PAVEMENT (SEE DETAIL 1, SHEET 630)
(H55)	CONCRETE PAVEMENT (SEE DETAIL 1, SHEET 630)
(H56)	CONCRETE PAVEMENT (SEE DETAIL 1, SHEET 630)
(H57)	CONCRETE PAVEMENT (SEE DETAIL 1, SHEET 630)
(H58)	CONCRETE PAVEMENT (SEE DETAIL 1, SHEET 630)
(H59)	CONCRETE PAVEMENT (SEE DETAIL 1, SHEET 630)
(H60)	CONCRETE PAVEMENT (SEE DETAIL 1, SHEET 630)
(H61)	CONCRETE PAVEMENT (SEE DETAIL 1, SHEET 630)
(H62)	CONCRETE PAVEMENT (SEE DETAIL 1, SHEET 630)
(H63)	CONCRETE PAVEMENT (SEE DETAIL 1, SHEET 630)
(H64)	CONCRETE PAVEMENT (SEE DETAIL 1, SHEET 630)
(H65)	CONCRETE PAVEMENT (SEE DETAIL 1, SHEET 630)
(H66)	CONCRETE PAVEMENT (SEE DETAIL 1, SHEET 630)
(H67)	CONCRETE PAVEMENT (SEE DETAIL 1, SHEET 630)
(H68)	CONCRETE PAVEMENT (SEE DETAIL 1, SHEET 630)
(H69)	CONCRETE PAVEMENT (SEE DETAIL 1, SHEET 630)
(H70)	CONCRETE PAVEMENT (SEE DETAIL 1, SHEET 630)
(H71)	CONCRETE PAVEMENT (SEE DETAIL 1, SHEET 630)
(H72)	CONCRETE PAVEMENT (SEE DETAIL 1, SHEET 630)
(H73)	CONCRETE PAVEMENT (SEE DETAIL 1, SHEET 630)
(H74)	CONCRETE PAVEMENT (SEE DETAIL 1, SHEET 630)
(H75)	CONCRETE PAVEMENT (SEE DETAIL 1, SHEET 630)
(H76)	CONCRETE PAVEMENT (SEE DETAIL 1, SHEET 630)
(H77)	CONCRETE PAVEMENT (SEE DETAIL 1, SHEET 630)
(H78)	CONCRETE PAVEMENT (SEE DETAIL 1, SHEET 630)
(H79)	CONCRETE PAVEMENT (SEE DETAIL 1, SHEET 630)
(H80)	CONCRETE PAVEMENT (SEE DETAIL 1, SHEET 630)
(H81)	CONCRETE PAVEMENT (SEE DETAIL 1, SHEET 630)
(H82)	CONCRETE PAVEMENT (SEE DETAIL 1, SHEET 630)
(H83)	CONCRETE PAVEMENT (SEE DETAIL 1, SHEET 630)
(H84)	CONCRETE PAVEMENT (SEE DETAIL 1, SHEET 630)
(H85)	CONCRETE PAVEMENT (SEE DETAIL 1, SHEET 630)
(H86)	CONCRETE PAVEMENT (SEE DETAIL 1, SHEET 630)
(H87)	CONCRETE PAVEMENT (SEE DETAIL 1, SHEET 630)
(H88)	CONCRETE PAVEMENT (SEE DETAIL 1, SHEET 630)
(H89)	CONCRETE PAVEMENT (SEE DETAIL 1, SHEET 630)
(H90)	CONCRETE PAVEMENT (SEE DETAIL 1, SHEET 630)
(H91)	CONCRETE PAVEMENT (SEE DETAIL 1, SHEET 630)
(H92)	CONCRETE PAVEMENT (SEE DETAIL 1, SHEET 630)
(H93)	CONCRETE PAVEMENT (SEE DETAIL 1, SHEET 630)
(H94)	CONCRETE PAVEMENT (SEE DETAIL 1, SHEET 630)
(H95)	CONCRETE PAVEMENT (SEE DETAIL 1, SHEET 630)
(H96)	CONCRETE PAVEMENT (SEE DETAIL 1, SHEET 630)
(H97)	CONCRETE PAVEMENT (SEE DETAIL 1, SHEET 630)
(H98)	CONCRETE PAVEMENT (SEE DETAIL 1, SHEET 630)
(H99)	CONCRETE PAVEMENT (SEE DETAIL 1, SHEET 630)
(H100)	CONCRETE PAVEMENT (SEE DETAIL 1, SHEET 630)

**Gresham Smith**  
LEXINGTON

HARDSCAPE PLAN  
TOWN BRANCH COMMONS  
STA. 508+00 TO STA. 511+00

Symbol	Description
(H1)	CONCRETE RETAINING WALL (SEE DETAIL 1, SHEET 830)
(H2)	CONCRETE RETAINING WALL (SEE DETAIL 2, SHEET 830)
(H3)	CONCRETE RETAINING WALL (SEE DETAIL 3, SHEET 830)
(H4)	CONCRETE RETAINING WALL (SEE DETAIL 4, SHEET 830)
(H5)	CONCRETE RETAINING WALL (SEE DETAIL 5, SHEET 830)
(H6)	CONCRETE RETAINING WALL (SEE DETAIL 6, SHEET 830)
(H7)	CONCRETE RETAINING WALL (SEE DETAIL 7, SHEET 830)
(H8)	CONCRETE RETAINING WALL (SEE DETAIL 8, SHEET 830)
(H9)	CONCRETE RETAINING WALL (SEE DETAIL 9, SHEET 830)
(H10)	CONCRETE RETAINING WALL (SEE DETAIL 10, SHEET 830)
(H11)	CONCRETE RETAINING WALL (SEE DETAIL 11, SHEET 830)
(H12)	CONCRETE RETAINING WALL (SEE DETAIL 12, SHEET 830)
(H13)	CONCRETE RETAINING WALL (SEE DETAIL 13, SHEET 830)
(H14)	CONCRETE RETAINING WALL (SEE DETAIL 14, SHEET 830)
(H15)	CONCRETE RETAINING WALL (SEE DETAIL 15, SHEET 830)
(H16)	CONCRETE RETAINING WALL (SEE DETAIL 16, SHEET 830)
(H17)	CONCRETE RETAINING WALL (SEE DETAIL 17, SHEET 830)
(H18)	CONCRETE RETAINING WALL (SEE DETAIL 18, SHEET 830)
(H19)	CONCRETE RETAINING WALL (SEE DETAIL 19, SHEET 830)
(H20)	CONCRETE RETAINING WALL (SEE DETAIL 20, SHEET 830)
(H21)	CONCRETE RETAINING WALL (SEE DETAIL 21, SHEET 830)
(H22)	CONCRETE RETAINING WALL (SEE DETAIL 22, SHEET 830)
(H23)	CONCRETE RETAINING WALL (SEE DETAIL 23, SHEET 830)
(H24)	CONCRETE RETAINING WALL (SEE DETAIL 24, SHEET 830)
(H25)	CONCRETE RETAINING WALL (SEE DETAIL 25, SHEET 830)
(H26)	CONCRETE RETAINING WALL (SEE DETAIL 26, SHEET 830)
(H27)	CONCRETE RETAINING WALL (SEE DETAIL 27, SHEET 830)
(H28)	CONCRETE RETAINING WALL (SEE DETAIL 28, SHEET 830)
(H29)	CONCRETE RETAINING WALL (SEE DETAIL 29, SHEET 830)
(H30)	CONCRETE RETAINING WALL (SEE DETAIL 30, SHEET 830)
(H31)	CONCRETE RETAINING WALL (SEE DETAIL 31, SHEET 830)
(H32)	CONCRETE RETAINING WALL (SEE DETAIL 32, SHEET 830)
(H33)	CONCRETE RETAINING WALL (SEE DETAIL 33, SHEET 830)
(H34)	CONCRETE RETAINING WALL (SEE DETAIL 34, SHEET 830)
(H35)	CONCRETE RETAINING WALL (SEE DETAIL 35, SHEET 830)
(H36)	CONCRETE RETAINING WALL (SEE DETAIL 36, SHEET 830)
(H37)	CONCRETE RETAINING WALL (SEE DETAIL 37, SHEET 830)
(H38)	CONCRETE RETAINING WALL (SEE DETAIL 38, SHEET 830)
(H39)	CONCRETE RETAINING WALL (SEE DETAIL 39, SHEET 830)
(H40)	CONCRETE RETAINING WALL (SEE DETAIL 40, SHEET 830)
(H41)	CONCRETE RETAINING WALL (SEE DETAIL 41, SHEET 830)
(H42)	CONCRETE RETAINING WALL (SEE DETAIL 42, SHEET 830)
(H43)	CONCRETE RETAINING WALL (SEE DETAIL 43, SHEET 830)
(H44)	CONCRETE RETAINING WALL (SEE DETAIL 44, SHEET 830)
(H45)	CONCRETE RETAINING WALL (SEE DETAIL 45, SHEET 830)
(H46)	CONCRETE RETAINING WALL (SEE DETAIL 46, SHEET 830)
(H47)	CONCRETE RETAINING WALL (SEE DETAIL 47, SHEET 830)
(H48)	CONCRETE RETAINING WALL (SEE DETAIL 48, SHEET 830)
(H49)	CONCRETE RETAINING WALL (SEE DETAIL 49, SHEET 830)
(H50)	CONCRETE RETAINING WALL (SEE DETAIL 50, SHEET 830)
(H51)	CONCRETE RETAINING WALL (SEE DETAIL 51, SHEET 830)
(H52)	CONCRETE RETAINING WALL (SEE DETAIL 52, SHEET 830)
(H53)	CONCRETE RETAINING WALL (SEE DETAIL 53, SHEET 830)
(H54)	CONCRETE RETAINING WALL (SEE DETAIL 54, SHEET 830)
(H55)	CONCRETE RETAINING WALL (SEE DETAIL 55, SHEET 830)
(H56)	CONCRETE RETAINING WALL (SEE DETAIL 56, SHEET 830)
(H57)	CONCRETE RETAINING WALL (SEE DETAIL 57, SHEET 830)
(H58)	CONCRETE RETAINING WALL (SEE DETAIL 58, SHEET 830)
(H59)	CONCRETE RETAINING WALL (SEE DETAIL 59, SHEET 830)
(H60)	CONCRETE RETAINING WALL (SEE DETAIL 60, SHEET 830)
(H61)	CONCRETE RETAINING WALL (SEE DETAIL 61, SHEET 830)
(H62)	CONCRETE RETAINING WALL (SEE DETAIL 62, SHEET 830)
(H63)	CONCRETE RETAINING WALL (SEE DETAIL 63, SHEET 830)
(H64)	CONCRETE RETAINING WALL (SEE DETAIL 64, SHEET 830)
(H65)	CONCRETE RETAINING WALL (SEE DETAIL 65, SHEET 830)
(H66)	CONCRETE RETAINING WALL (SEE DETAIL 66, SHEET 830)
(H67)	CONCRETE RETAINING WALL (SEE DETAIL 67, SHEET 830)
(H68)	CONCRETE RETAINING WALL (SEE DETAIL 68, SHEET 830)
(H69)	CONCRETE RETAINING WALL (SEE DETAIL 69, SHEET 830)
(H70)	CONCRETE RETAINING WALL (SEE DETAIL 70, SHEET 830)
(H71)	CONCRETE RETAINING WALL (SEE DETAIL 71, SHEET 830)
(H72)	CONCRETE RETAINING WALL (SEE DETAIL 72, SHEET 830)
(H73)	CONCRETE RETAINING WALL (SEE DETAIL 73, SHEET 830)
(H74)	CONCRETE RETAINING WALL (SEE DETAIL 74, SHEET 830)
(H75)	CONCRETE RETAINING WALL (SEE DETAIL 75, SHEET 830)
(H76)	CONCRETE RETAINING WALL (SEE DETAIL 76, SHEET 830)
(H77)	CONCRETE RETAINING WALL (SEE DETAIL 77, SHEET 830)
(H78)	CONCRETE RETAINING WALL (SEE DETAIL 78, SHEET 830)
(H79)	CONCRETE RETAINING WALL (SEE DETAIL 79, SHEET 830)
(H80)	CONCRETE RETAINING WALL (SEE DETAIL 80, SHEET 830)
(H81)	CONCRETE RETAINING WALL (SEE DETAIL 81, SHEET 830)
(H82)	CONCRETE RETAINING WALL (SEE DETAIL 82, SHEET 830)
(H83)	CONCRETE RETAINING WALL (SEE DETAIL 83, SHEET 830)
(H84)	CONCRETE RETAINING WALL (SEE DETAIL 84, SHEET 830)
(H85)	CONCRETE RETAINING WALL (SEE DETAIL 85, SHEET 830)
(H86)	CONCRETE RETAINING WALL (SEE DETAIL 86, SHEET 830)
(H87)	CONCRETE RETAINING WALL (SEE DETAIL 87, SHEET 830)
(H88)	CONCRETE RETAINING WALL (SEE DETAIL 88, SHEET 830)
(H89)	CONCRETE RETAINING WALL (SEE DETAIL 89, SHEET 830)
(H90)	CONCRETE RETAINING WALL (SEE DETAIL 90, SHEET 830)
(H91)	CONCRETE RETAINING WALL (SEE DETAIL 91, SHEET 830)
(H92)	CONCRETE RETAINING WALL (SEE DETAIL 92, SHEET 830)
(H93)	CONCRETE RETAINING WALL (SEE DETAIL 93, SHEET 830)
(H94)	CONCRETE RETAINING WALL (SEE DETAIL 94, SHEET 830)
(H95)	CONCRETE RETAINING WALL (SEE DETAIL 95, SHEET 830)
(H96)	CONCRETE RETAINING WALL (SEE DETAIL 96, SHEET 830)
(H97)	CONCRETE RETAINING WALL (SEE DETAIL 97, SHEET 830)
(H98)	CONCRETE RETAINING WALL (SEE DETAIL 98, SHEET 830)
(H99)	CONCRETE RETAINING WALL (SEE DETAIL 99, SHEET 830)
(H100)	CONCRETE RETAINING WALL (SEE DETAIL 100, SHEET 830)

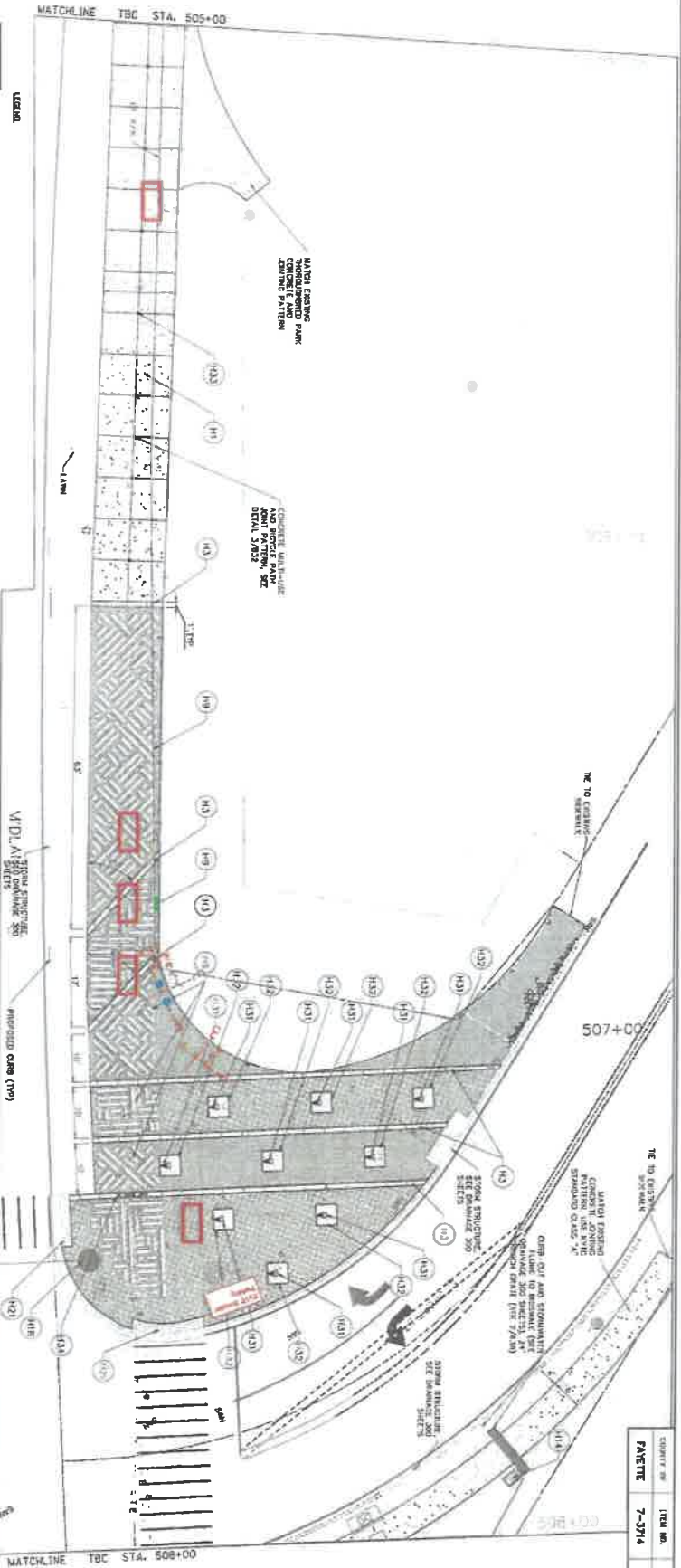

**LEGEND**

- TRASH & RECYCLE RECEPTACLES (SPACED 2' APART, TYP.)
- BIKE RACKS (SPACED 7' APART, TYP.)
- FIXED TABLES (TO BE LOCATED IN THE FIELD)

**Greenham Smith**  
LEXINGTON

HARSCAPE PLAN  
TOWN BRANCH COMMONS  
STA. 505+00 TO STA. 508+00

SHEET NO.	7-374
DATE	021

504+00

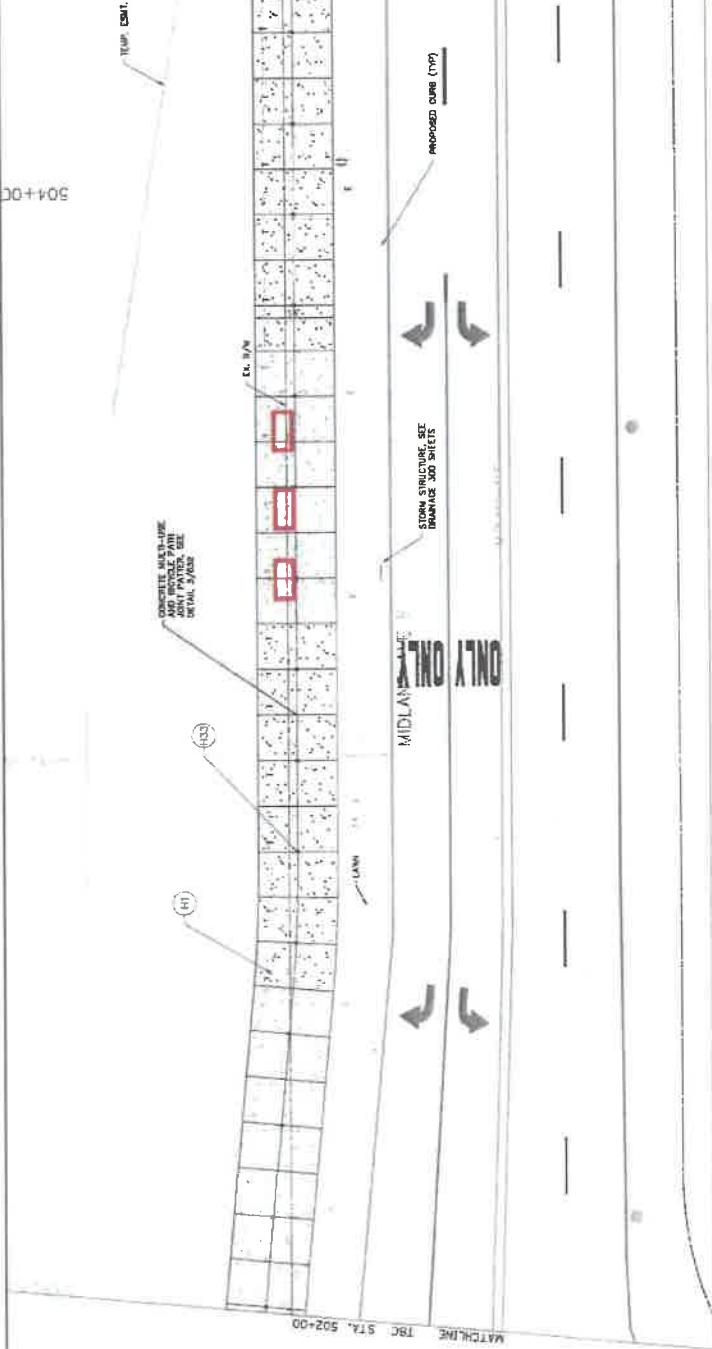

**GENERAL NOTES**

1. ALL DIMENSIONS SHOWN ARE UNLESS OTHERWISE INDICATED.
2. SEE ELECTRICAL SYMBOLS BY OTHER SHEETS FOR CONNECTION AND INSTALLATION DETAILS. SEE ELECTRICAL SYMBOLS FOR CONDUIT ASSOCIATED WITH LIGHTING.

**LEGEND**

- TRASH & RECYCLE RECEPTACLES (SPACED 2' APART, TYP.)
- BIKE RACKS (SPACED 3' APART, TYP.)
- FIXED TABLES (TO BE LOCATED IN THE FIELD)

**Gresham Smith** **LEXINGTON**

HARDSCAPE PLAN  
TOWN BRANCH COMMONS  
STA. 502+00 TO STA. 506+00

**LEGEND**

	CONCRETE INTERTRAM (SEE DETAIL 1, SHEET 030)		NOT USED		GROUPED STONE EDGING W/ BRICK (SEE DETAIL 4, SHEET 031)		HARVEST STREAMD (SEE DETAIL 3, SHEET 0)		WHEELSET BRICK ON TUBE (SEE DETAIL 5, SHEET 033)		CONCRETE MESH-LIKE AND REINFORCE PATH (SEE DETAIL 300)
	CONCRETE BIKE PATH (SEE DETAIL 3, SHEET 030)		NOT USED		WHEELSET BRICK ON TUBE (SEE DETAIL 5, SHEET 033)		WHEELSET BRICK ON TUBE (SEE DETAIL 5, SHEET 033)		PRECAST WALL END PIECE-A (SEE DETAIL 3, SHEET 034)		STORM STRUCTURE SEE DETAIL 300 SHEETS
	TOWN BRANCH PAVEMENT MARKING (SEE DETAIL 2, SHEET 032 FOR 3' MARKING AND 4' MARKING)		FLUSH GRAN PAVEMENT (SEE DETAIL 1, SHEET 034)		PRECAST WALL END PIECE-B (SEE DETAIL 2, SHEET 035)		PRECAST WALL BRICK (SEE DETAIL 4, SHEET 031)		PRECAST TRANSITION INSERT (SEE DETAIL 1, SHEET 035)		PRECAST TRANSITION INSERT (SEE DETAIL 1, SHEET 035)
	FLUSH GRAN PAVEMENT (SEE DETAIL 1, SHEET 034)		PRECAST WALL WITH CAP (SEE DETAIL 2, SHEET 031)		PRECAST TRANSITION INSERT (SEE DETAIL 1, SHEET 035)		PRECAST WALL BRICK (SEE DETAIL 4, SHEET 031)		WALL-LIGHT SYMBOL (SEE 400 FOR DETAIL INFO)		PRECAST TRANSITION INSERT (SEE DETAIL 1, SHEET 035)
	VEHICULAR WALL (SEE DETAIL 1, SHEET 033)		PREPARED UTILITY HOLES		VEHICULAR RATCH BASE (SEE DETAILS 2 & 4, SHEET 030)		PRECAST WALL BRICK (SEE DETAIL 4, SHEET 031)		2 1/4" SQUARE TRIM FRAME AT 8" DIAMETER LANE MARKER (SEE DETAIL 5, SHEET 035)		PRECAST TRANSITION INSERT (SEE DETAIL 1, SHEET 035)
	TYPICAL WALL W/O CAP (SEE DETAIL 2, SHEET 033)		PREPARED UTILITY HOLES		HARVEST STREAMD (SEE DETAIL 3, SHEET 030)		PRECAST WALL BRICK (SEE DETAIL 4, SHEET 031)		4" SQUARE TRIM FRAME AT 8" DIAMETER LANE MARKER (SEE DETAIL 5, SHEET 035)		PRECAST TRANSITION INSERT (SEE DETAIL 1, SHEET 035)
	SOFTLAND PAVEMENT ON 6" (SEE DETAIL 1, SHEET 031)		PREPARED UTILITY HOLES		HARVEST STREAMD (SEE DETAIL 3, SHEET 030)		PRECAST WALL BRICK (SEE DETAIL 4, SHEET 031)		4" SQUARE TRIM FRAME AT 8" DIAMETER LANE MARKER (SEE DETAIL 5, SHEET 035)		PRECAST TRANSITION INSERT (SEE DETAIL 1, SHEET 035)
	GROUPED STONE PAVEMENT W/ BRICK (SEE DETAIL 3, SHEET 030)		PREPARED UTILITY HOLES		HARVEST STREAMD (SEE DETAIL 3, SHEET 030)		PRECAST WALL BRICK (SEE DETAIL 4, SHEET 031)		4" SQUARE TRIM FRAME AT 8" DIAMETER LANE MARKER (SEE DETAIL 5, SHEET 035)		PRECAST TRANSITION INSERT (SEE DETAIL 1, SHEET 035)
	WATER FEATURE (SEE DETAIL SHEETS 040 THRU 043)		PREPARED UTILITY HOLES		HARVEST STREAMD (SEE DETAIL 3, SHEET 030)		PRECAST WALL BRICK (SEE DETAIL 4, SHEET 031)		4" SQUARE TRIM FRAME AT 8" DIAMETER LANE MARKER (SEE DETAIL 5, SHEET 035)		PRECAST TRANSITION INSERT (SEE DETAIL 1, SHEET 035)

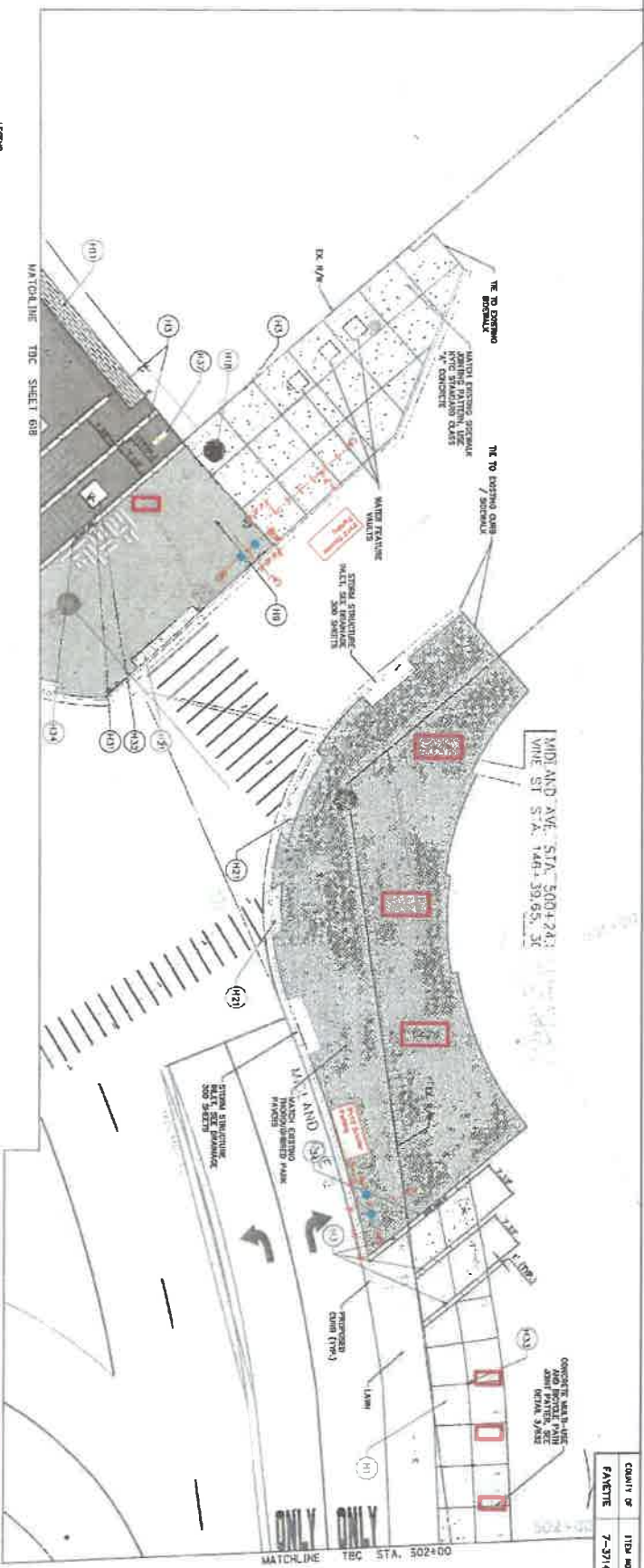

Legend Item	Description
H11	CONCRETE POKERHOLE FINISH (SEE DETAIL 1, SHEET 620)
H12	CONCRETE REINFORCING BARS (SEE DETAIL 2, SHEET 620)
H13	TOWN BRANCH PAVING FINISH (SEE DETAIL 3, SHEET 620)
H14	REINFORCING BARS FOR TOWN BRANCH PAVING (SEE DETAIL 3, SHEET 620)
H15	PRECAST REINFORCING AND FORMS (SEE DETAIL 4, SHEET 620)
H16	REINFORCING WALL (SEE DETAIL 1, SHEET 620)
H17	TYPICAL WALL WITH CAP (SEE DETAIL 2, SHEET 620)
H18	REINFORCING WALL (SEE DETAIL 3, SHEET 620)
H19	REINFORCING WALL (SEE DETAIL 4, SHEET 620)
H20	CONCRETE STONE PAVING W/ BRICKER (SEE DETAIL 5, SHEET 620)
H21	WATER FEATURE (SEE DETAIL 6, SHEET 620)
H22	NOT USED
H23	NOT USED
H24	CONCRETE REINFORCING BARS (SEE DETAIL 7, SHEET 620)
H25	CONCRETE REINFORCING BARS (SEE DETAIL 8, SHEET 620)
H26	CONCRETE REINFORCING BARS (SEE DETAIL 9, SHEET 620)
H27	CONCRETE REINFORCING BARS (SEE DETAIL 10, SHEET 620)
H28	CONCRETE REINFORCING BARS (SEE DETAIL 11, SHEET 620)
H29	CONCRETE REINFORCING BARS (SEE DETAIL 12, SHEET 620)
H30	CONCRETE REINFORCING BARS (SEE DETAIL 13, SHEET 620)
H31	CONCRETE REINFORCING BARS (SEE DETAIL 14, SHEET 620)
H32	CONCRETE REINFORCING BARS (SEE DETAIL 15, SHEET 620)
H33	CONCRETE REINFORCING BARS (SEE DETAIL 16, SHEET 620)
H34	CONCRETE REINFORCING BARS (SEE DETAIL 17, SHEET 620)
H35	CONCRETE REINFORCING BARS (SEE DETAIL 18, SHEET 620)
H36	CONCRETE REINFORCING BARS (SEE DETAIL 19, SHEET 620)
H37	CONCRETE REINFORCING BARS (SEE DETAIL 20, SHEET 620)
H38	CONCRETE REINFORCING BARS (SEE DETAIL 21, SHEET 620)
H39	CONCRETE REINFORCING BARS (SEE DETAIL 22, SHEET 620)
H40	CONCRETE REINFORCING BARS (SEE DETAIL 23, SHEET 620)
H41	CONCRETE REINFORCING BARS (SEE DETAIL 24, SHEET 620)
H42	CONCRETE REINFORCING BARS (SEE DETAIL 25, SHEET 620)
H43	CONCRETE REINFORCING BARS (SEE DETAIL 26, SHEET 620)
H44	CONCRETE REINFORCING BARS (SEE DETAIL 27, SHEET 620)
H45	CONCRETE REINFORCING BARS (SEE DETAIL 28, SHEET 620)
H46	CONCRETE REINFORCING BARS (SEE DETAIL 29, SHEET 620)
H47	CONCRETE REINFORCING BARS (SEE DETAIL 30, SHEET 620)
H48	CONCRETE REINFORCING BARS (SEE DETAIL 31, SHEET 620)
H49	CONCRETE REINFORCING BARS (SEE DETAIL 32, SHEET 620)
H50	CONCRETE REINFORCING BARS (SEE DETAIL 33, SHEET 620)
H51	CONCRETE REINFORCING BARS (SEE DETAIL 34, SHEET 620)
H52	CONCRETE REINFORCING BARS (SEE DETAIL 35, SHEET 620)
H53	CONCRETE REINFORCING BARS (SEE DETAIL 36, SHEET 620)
H54	CONCRETE REINFORCING BARS (SEE DETAIL 37, SHEET 620)
H55	CONCRETE REINFORCING BARS (SEE DETAIL 38, SHEET 620)
H56	CONCRETE REINFORCING BARS (SEE DETAIL 39, SHEET 620)
H57	CONCRETE REINFORCING BARS (SEE DETAIL 40, SHEET 620)
H58	CONCRETE REINFORCING BARS (SEE DETAIL 41, SHEET 620)
H59	CONCRETE REINFORCING BARS (SEE DETAIL 42, SHEET 620)
H60	CONCRETE REINFORCING BARS (SEE DETAIL 43, SHEET 620)
H61	CONCRETE REINFORCING BARS (SEE DETAIL 44, SHEET 620)
H62	CONCRETE REINFORCING BARS (SEE DETAIL 45, SHEET 620)
H63	CONCRETE REINFORCING BARS (SEE DETAIL 46, SHEET 620)
H64	CONCRETE REINFORCING BARS (SEE DETAIL 47, SHEET 620)
H65	CONCRETE REINFORCING BARS (SEE DETAIL 48, SHEET 620)
H66	CONCRETE REINFORCING BARS (SEE DETAIL 49, SHEET 620)
H67	CONCRETE REINFORCING BARS (SEE DETAIL 50, SHEET 620)
H68	CONCRETE REINFORCING BARS (SEE DETAIL 51, SHEET 620)
H69	CONCRETE REINFORCING BARS (SEE DETAIL 52, SHEET 620)
H70	CONCRETE REINFORCING BARS (SEE DETAIL 53, SHEET 620)
H71	CONCRETE REINFORCING BARS (SEE DETAIL 54, SHEET 620)
H72	CONCRETE REINFORCING BARS (SEE DETAIL 55, SHEET 620)
H73	CONCRETE REINFORCING BARS (SEE DETAIL 56, SHEET 620)
H74	CONCRETE REINFORCING BARS (SEE DETAIL 57, SHEET 620)
H75	CONCRETE REINFORCING BARS (SEE DETAIL 58, SHEET 620)
H76	CONCRETE REINFORCING BARS (SEE DETAIL 59, SHEET 620)
H77	CONCRETE REINFORCING BARS (SEE DETAIL 60, SHEET 620)
H78	CONCRETE REINFORCING BARS (SEE DETAIL 61, SHEET 620)
H79	CONCRETE REINFORCING BARS (SEE DETAIL 62, SHEET 620)
H80	CONCRETE REINFORCING BARS (SEE DETAIL 63, SHEET 620)
H81	CONCRETE REINFORCING BARS (SEE DETAIL 64, SHEET 620)
H82	CONCRETE REINFORCING BARS (SEE DETAIL 65, SHEET 620)
H83	CONCRETE REINFORCING BARS (SEE DETAIL 66, SHEET 620)
H84	CONCRETE REINFORCING BARS (SEE DETAIL 67, SHEET 620)
H85	CONCRETE REINFORCING BARS (SEE DETAIL 68, SHEET 620)
H86	CONCRETE REINFORCING BARS (SEE DETAIL 69, SHEET 620)
H87	CONCRETE REINFORCING BARS (SEE DETAIL 70, SHEET 620)
H88	CONCRETE REINFORCING BARS (SEE DETAIL 71, SHEET 620)
H89	CONCRETE REINFORCING BARS (SEE DETAIL 72, SHEET 620)
H90	CONCRETE REINFORCING BARS (SEE DETAIL 73, SHEET 620)
H91	CONCRETE REINFORCING BARS (SEE DETAIL 74, SHEET 620)
H92	CONCRETE REINFORCING BARS (SEE DETAIL 75, SHEET 620)
H93	CONCRETE REINFORCING BARS (SEE DETAIL 76, SHEET 620)
H94	CONCRETE REINFORCING BARS (SEE DETAIL 77, SHEET 620)
H95	CONCRETE REINFORCING BARS (SEE DETAIL 78, SHEET 620)
H96	CONCRETE REINFORCING BARS (SEE DETAIL 79, SHEET 620)
H97	CONCRETE REINFORCING BARS (SEE DETAIL 80, SHEET 620)
H98	CONCRETE REINFORCING BARS (SEE DETAIL 81, SHEET 620)
H99	CONCRETE REINFORCING BARS (SEE DETAIL 82, SHEET 620)
H100	CONCRETE REINFORCING BARS (SEE DETAIL 83, SHEET 620)

**GENERAL NOTES**

- ALL DIMENSIONS ARE TO FACE UNLESS NOTED OTHERWISE.
- SEE EXISTING SITE PLAN FOR CONTOUR AND ELEVATION DATA.
- SEE EXISTING UTILITY RECORDS FOR ALL UTILITIES.
- SEE EXISTING RECORDS FOR ALL CONDUIT ASSOCIATED WITH UTILITIES.

**LEGEND**

- TRASH & RECYCLE RECEPTACLES (SPACED 2' APART, TYP.)
- BIKE RACKS (SPACED 3' APART, TYP.)
- FIXED TABLES (TO BE LOCATED IN THE FIELD)

**LANDSCAPE**

- 1. HICKORY AVE. ST. 51A, 145112 TO 145120 CONST. 12' WALK PAV. CONC.
- 2. HICKORY AVE. ST. 51A, 145120 TO 145128 CONST. 12' WALK PAV. CONC.
- 3. HICKORY AVE. ST. 51A, 145128 TO 145136 CONST. 12' WALK PAV. CONC.
- 4. HICKORY AVE. ST. 51A, 145136 TO 145144 CONST. 12' WALK PAV. CONC.
- 5. HICKORY AVE. ST. 51A, 145144 TO 145152 CONST. 12' WALK PAV. CONC.
- 6. HICKORY AVE. ST. 51A, 145152 TO 145160 CONST. 12' WALK PAV. CONC.
- 7. EAST WALK ST. 51A, 145160 TO 145168 CONST. 12' WALK PAV. CONC.
- 8. EAST WALK ST. 51A, 145168 TO 145176 CONST. 12' WALK PAV. CONC.
- 9. EAST WALK ST. 51A, 145176 TO 145184 CONST. 12' WALK PAV. CONC.
- 10. EAST WALK ST. 51A, 145184 TO 145192 CONST. 12' WALK PAV. CONC.
- 11. EAST WALK ST. 51A, 145192 TO 145200 CONST. 12' WALK PAV. CONC.
- 12. EAST WALK ST. 51A, 145200 TO 145208 CONST. 12' WALK PAV. CONC.
- 13. EAST WALK ST. 51A, 145208 TO 145216 CONST. 12' WALK PAV. CONC.
- 14. EAST WALK ST. 51A, 145216 TO 145224 CONST. 12' WALK PAV. CONC.
- 15. EAST WALK ST. 51A, 145224 TO 145232 CONST. 12' WALK PAV. CONC.
- 16. EAST WALK ST. 51A, 145232 TO 145240 CONST. 12' WALK PAV. CONC.
- 17. EAST WALK ST. 51A, 145240 TO 145248 CONST. 12' WALK PAV. CONC.
- 18. EAST WALK ST. 51A, 145248 TO 145256 CONST. 12' WALK PAV. CONC.
- 19. EAST WALK ST. 51A, 145256 TO 145264 CONST. 12' WALK PAV. CONC.
- 20. EAST WALK ST. 51A, 145264 TO 145272 CONST. 12' WALK PAV. CONC.
- 21. EAST WALK ST. 51A, 145272 TO 145280 CONST. 12' WALK PAV. CONC.
- 22. EAST WALK ST. 51A, 145280 TO 145288 CONST. 12' WALK PAV. CONC.
- 23. EAST WALK ST. 51A, 145288 TO 145296 CONST. 12' WALK PAV. CONC.
- 24. EAST WALK ST. 51A, 145296 TO 145304 CONST. 12' WALK PAV. CONC.
- 25. EAST WALK ST. 51A, 145304 TO 145312 CONST. 12' WALK PAV. CONC.
- 26. EAST WALK ST. 51A, 145312 TO 145320 CONST. 12' WALK PAV. CONC.
- 27. EAST WALK ST. 51A, 145320 TO 145328 CONST. 12' WALK PAV. CONC.
- 28. EAST WALK ST. 51A, 145328 TO 145336 CONST. 12' WALK PAV. CONC.
- 29. EAST WALK ST. 51A, 145336 TO 145344 CONST. 12' WALK PAV. CONC.
- 30. EAST WALK ST. 51A, 145344 TO 145352 CONST. 12' WALK PAV. CONC.
- 31. EAST WALK ST. 51A, 145352 TO 145360 CONST. 12' WALK PAV. CONC.
- 32. EAST WALK ST. 51A, 145360 TO 145368 CONST. 12' WALK PAV. CONC.
- 33. EAST WALK ST. 51A, 145368 TO 145376 CONST. 12' WALK PAV. CONC.
- 34. EAST WALK ST. 51A, 145376 TO 145384 CONST. 12' WALK PAV. CONC.
- 35. EAST WALK ST. 51A, 145384 TO 145392 CONST. 12' WALK PAV. CONC.
- 36. EAST WALK ST. 51A, 145392 TO 145400 CONST. 12' WALK PAV. CONC.
- 37. EAST WALK ST. 51A, 145400 TO 145408 CONST. 12' WALK PAV. CONC.
- 38. EAST WALK ST. 51A, 145408 TO 145416 CONST. 12' WALK PAV. CONC.
- 39. EAST WALK ST. 51A, 145416 TO 145424 CONST. 12' WALK PAV. CONC.
- 40. EAST WALK ST. 51A, 145424 TO 145432 CONST. 12' WALK PAV. CONC.
- 41. EAST WALK ST. 51A, 145432 TO 145440 CONST. 12' WALK PAV. CONC.
- 42. EAST WALK ST. 51A, 145440 TO 145448 CONST. 12' WALK PAV. CONC.
- 43. EAST WALK ST. 51A, 145448 TO 145456 CONST. 12' WALK PAV. CONC.
- 44. EAST WALK ST. 51A, 145456 TO 145464 CONST. 12' WALK PAV. CONC.
- 45. EAST WALK ST. 51A, 145464 TO 145472 CONST. 12' WALK PAV. CONC.
- 46. EAST WALK ST. 51A, 145472 TO 145480 CONST. 12' WALK PAV. CONC.
- 47. EAST WALK ST. 51A, 145480 TO 145488 CONST. 12' WALK PAV. CONC.
- 48. EAST WALK ST. 51A, 145488 TO 145496 CONST. 12' WALK PAV. CONC.
- 49. EAST WALK ST. 51A, 145496 TO 145504 CONST. 12' WALK PAV. CONC.
- 50. EAST WALK ST. 51A, 145504 TO 145512 CONST. 12' WALK PAV. CONC.
- 51. EAST WALK ST. 51A, 145512 TO 145520 CONST. 12' WALK PAV. CONC.
- 52. EAST WALK ST. 51A, 145520 TO 145528 CONST. 12' WALK PAV. CONC.
- 53. EAST WALK ST. 51A, 145528 TO 145536 CONST. 12' WALK PAV. CONC.
- 54. EAST WALK ST. 51A, 145536 TO 145544 CONST. 12' WALK PAV. CONC.
- 55. EAST WALK ST. 51A, 145544 TO 145552 CONST. 12' WALK PAV. CONC.
- 56. EAST WALK ST. 51A, 145552 TO 145560 CONST. 12' WALK PAV. CONC.
- 57. EAST WALK ST. 51A, 145560 TO 145568 CONST. 12' WALK PAV. CONC.
- 58. EAST WALK ST. 51A, 145568 TO 145576 CONST. 12' WALK PAV. CONC.
- 59. EAST WALK ST. 51A, 145576 TO 145584 CONST. 12' WALK PAV. CONC.
- 60. EAST WALK ST. 51A, 145584 TO 145592 CONST. 12' WALK PAV. CONC.
- 61. EAST WALK ST. 51A, 145592 TO 145600 CONST. 12' WALK PAV. CONC.
- 62. EAST WALK ST. 51A, 145600 TO 145608 CONST. 12' WALK PAV. CONC.
- 63. EAST WALK ST. 51A, 145608 TO 145616 CONST. 12' WALK PAV. CONC.
- 64. EAST WALK ST. 51A, 145616 TO 145624 CONST. 12' WALK PAV. CONC.
- 65. EAST WALK ST. 51A, 145624 TO 145632 CONST. 12' WALK PAV. CONC.
- 66. EAST WALK ST. 51A, 145632 TO 145640 CONST. 12' WALK PAV. CONC.
- 67. EAST WALK ST. 51A, 145640 TO 145648 CONST. 12' WALK PAV. CONC.
- 68. EAST WALK ST. 51A, 145648 TO 145656 CONST. 12' WALK PAV. CONC.
- 69. EAST WALK ST. 51A, 145656 TO 145664 CONST. 12' WALK PAV. CONC.
- 70. EAST WALK ST. 51A, 145664 TO 145672 CONST. 12' WALK PAV. CONC.
- 71. EAST WALK ST. 51A, 145672 TO 145680 CONST. 12' WALK PAV. CONC.
- 72. EAST WALK ST. 51A, 145680 TO 145688 CONST. 12' WALK PAV. CONC.
- 73. EAST WALK ST. 51A, 145688 TO 145696 CONST. 12' WALK PAV. CONC.
- 74. EAST WALK ST. 51A, 145696 TO 145704 CONST. 12' WALK PAV. CONC.
- 75. EAST WALK ST. 51A, 145704 TO 145712 CONST. 12' WALK PAV. CONC.
- 76. EAST WALK ST. 51A, 145712 TO 145720 CONST. 12' WALK PAV. CONC.
- 77. EAST WALK ST. 51A, 145720 TO 145728 CONST. 12' WALK PAV. CONC.
- 78. EAST WALK ST. 51A, 145728 TO 145736 CONST. 12' WALK PAV. CONC.
- 79. EAST WALK ST. 51A, 145736 TO 145744 CONST. 12' WALK PAV. CONC.
- 80. EAST WALK ST. 51A, 145744 TO 145752 CONST. 12' WALK PAV. CONC.
- 81. EAST WALK ST. 51A, 145752 TO 145760 CONST. 12' WALK PAV. CONC.
- 82. EAST WALK ST. 51A, 145760 TO 145768 CONST. 12' WALK PAV. CONC.
- 83. EAST WALK ST. 51A, 145768 TO 145776 CONST. 12' WALK PAV. CONC.
- 84. EAST WALK ST. 51A, 145776 TO 145784 CONST. 12' WALK PAV. CONC.
- 85. EAST WALK ST. 51A, 145784 TO 145792 CONST. 12' WALK PAV. CONC.
- 86. EAST WALK ST. 51A, 145792 TO 145800 CONST. 12' WALK PAV. CONC.
- 87. EAST WALK ST. 51A, 145800 TO 145808 CONST. 12' WALK PAV. CONC.
- 88. EAST WALK ST. 51A, 145808 TO 145816 CONST. 12' WALK PAV. CONC.
- 89. EAST WALK ST. 51A, 145816 TO 145824 CONST. 12' WALK PAV. CONC.
- 90. EAST WALK ST. 51A, 145824 TO 145832 CONST. 12' WALK PAV. CONC.
- 91. EAST WALK ST. 51A, 145832 TO 145840 CONST. 12' WALK PAV. CONC.
- 92. EAST WALK ST. 51A, 145840 TO 145848 CONST. 12' WALK PAV. CONC.
- 93. EAST WALK ST. 51A, 145848 TO 145856 CONST. 12' WALK PAV. CONC.
- 94. EAST WALK ST. 51A, 145856 TO 145864 CONST. 12' WALK PAV. CONC.
- 95. EAST WALK ST. 51A, 145864 TO 145872 CONST. 12' WALK PAV. CONC.
- 96. EAST WALK ST. 51A, 145872 TO 145880 CONST. 12' WALK PAV. CONC.
- 97. EAST WALK ST. 51A, 145880 TO 145888 CONST. 12' WALK PAV. CONC.
- 98. EAST WALK ST. 51A, 145888 TO 145896 CONST. 12' WALK PAV. CONC.
- 99. EAST WALK ST. 51A, 145896 TO 145904 CONST. 12' WALK PAV. CONC.
- 100. EAST WALK ST. 51A, 145904 TO 145912 CONST. 12' WALK PAV. CONC.

**Gresham Smith**  
**LEXINGTON**

HARDSCAPE PLAN  
 TOWN BRANCH COMMONS  
 STA. 500+24.09 (48+38.85) TO STA. 502+00

COUNT OF	ITEM NO.	SHEET NO.
FAVETTE	7-3714	810



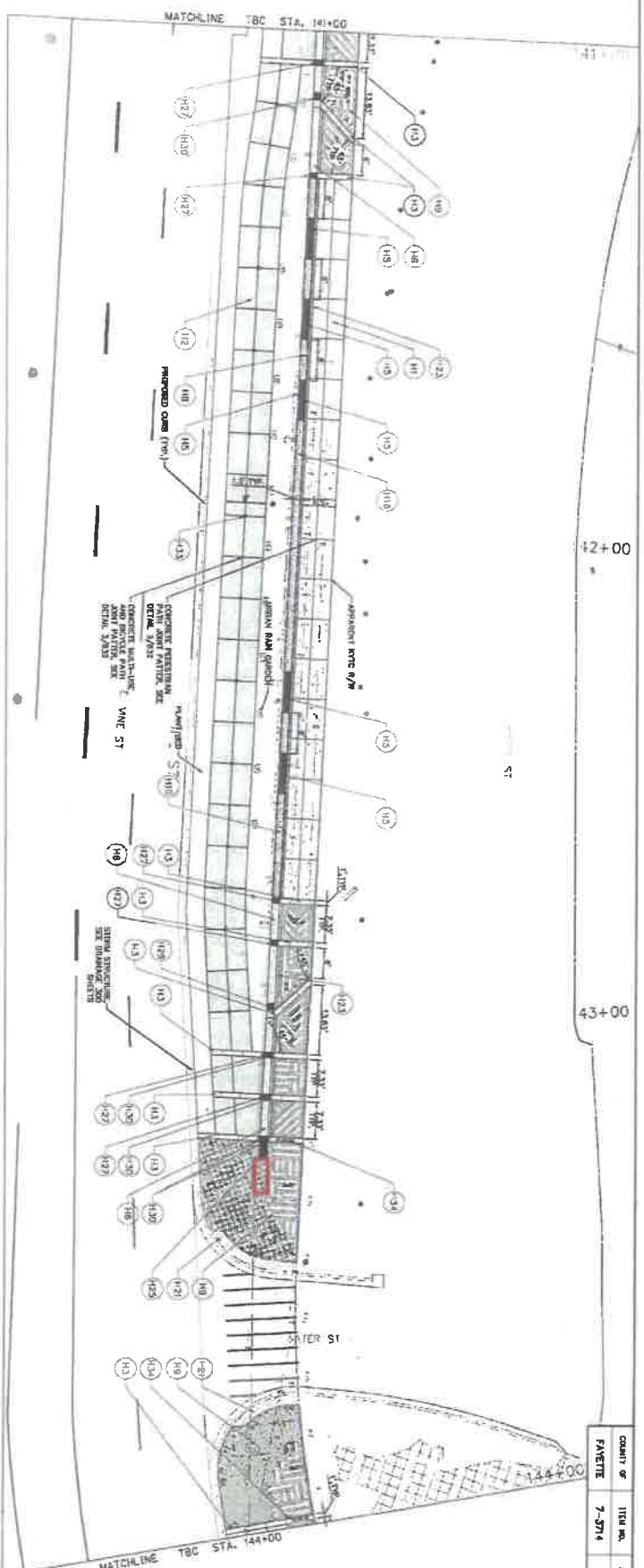

Legend Item	Description
101	CONCRETE BRICKLE PAINT (SEE DETAIL 1, SHEET 830)
102	CONCRETE BRICKLE PAINT (SEE DETAIL 2, SHEET 830)
103	CONCRETE BRICKLE PAINT (SEE DETAIL 3, SHEET 830)
104	CONCRETE BRICKLE PAINT (SEE DETAIL 4, SHEET 830)
105	CONCRETE BRICKLE PAINT (SEE DETAIL 5, SHEET 830)
106	CONCRETE BRICKLE PAINT (SEE DETAIL 6, SHEET 830)
107	CONCRETE BRICKLE PAINT (SEE DETAIL 7, SHEET 830)
108	CONCRETE BRICKLE PAINT (SEE DETAIL 8, SHEET 830)
109	CONCRETE BRICKLE PAINT (SEE DETAIL 9, SHEET 830)
110	CONCRETE BRICKLE PAINT (SEE DETAIL 10, SHEET 830)
111	CONCRETE BRICKLE PAINT (SEE DETAIL 11, SHEET 830)
112	CONCRETE BRICKLE PAINT (SEE DETAIL 12, SHEET 830)
113	CONCRETE BRICKLE PAINT (SEE DETAIL 13, SHEET 830)
114	CONCRETE BRICKLE PAINT (SEE DETAIL 14, SHEET 830)
115	CONCRETE BRICKLE PAINT (SEE DETAIL 15, SHEET 830)
116	CONCRETE BRICKLE PAINT (SEE DETAIL 16, SHEET 830)
117	CONCRETE BRICKLE PAINT (SEE DETAIL 17, SHEET 830)
118	CONCRETE BRICKLE PAINT (SEE DETAIL 18, SHEET 830)
119	CONCRETE BRICKLE PAINT (SEE DETAIL 19, SHEET 830)
120	CONCRETE BRICKLE PAINT (SEE DETAIL 20, SHEET 830)
121	CONCRETE BRICKLE PAINT (SEE DETAIL 21, SHEET 830)
122	CONCRETE BRICKLE PAINT (SEE DETAIL 22, SHEET 830)
123	CONCRETE BRICKLE PAINT (SEE DETAIL 23, SHEET 830)
124	CONCRETE BRICKLE PAINT (SEE DETAIL 24, SHEET 830)
125	CONCRETE BRICKLE PAINT (SEE DETAIL 25, SHEET 830)
126	CONCRETE BRICKLE PAINT (SEE DETAIL 26, SHEET 830)
127	CONCRETE BRICKLE PAINT (SEE DETAIL 27, SHEET 830)
128	CONCRETE BRICKLE PAINT (SEE DETAIL 28, SHEET 830)
129	CONCRETE BRICKLE PAINT (SEE DETAIL 29, SHEET 830)
130	CONCRETE BRICKLE PAINT (SEE DETAIL 30, SHEET 830)
131	CONCRETE BRICKLE PAINT (SEE DETAIL 31, SHEET 830)
132	CONCRETE BRICKLE PAINT (SEE DETAIL 32, SHEET 830)
133	CONCRETE BRICKLE PAINT (SEE DETAIL 33, SHEET 830)
134	CONCRETE BRICKLE PAINT (SEE DETAIL 34, SHEET 830)
135	CONCRETE BRICKLE PAINT (SEE DETAIL 35, SHEET 830)
136	CONCRETE BRICKLE PAINT (SEE DETAIL 36, SHEET 830)
137	CONCRETE BRICKLE PAINT (SEE DETAIL 37, SHEET 830)
138	CONCRETE BRICKLE PAINT (SEE DETAIL 38, SHEET 830)
139	CONCRETE BRICKLE PAINT (SEE DETAIL 39, SHEET 830)
140	CONCRETE BRICKLE PAINT (SEE DETAIL 40, SHEET 830)
141	CONCRETE BRICKLE PAINT (SEE DETAIL 41, SHEET 830)
142	CONCRETE BRICKLE PAINT (SEE DETAIL 42, SHEET 830)
143	CONCRETE BRICKLE PAINT (SEE DETAIL 43, SHEET 830)
144	CONCRETE BRICKLE PAINT (SEE DETAIL 44, SHEET 830)
145	CONCRETE BRICKLE PAINT (SEE DETAIL 45, SHEET 830)
146	CONCRETE BRICKLE PAINT (SEE DETAIL 46, SHEET 830)
147	CONCRETE BRICKLE PAINT (SEE DETAIL 47, SHEET 830)
148	CONCRETE BRICKLE PAINT (SEE DETAIL 48, SHEET 830)
149	CONCRETE BRICKLE PAINT (SEE DETAIL 49, SHEET 830)
150	CONCRETE BRICKLE PAINT (SEE DETAIL 50, SHEET 830)
151	CONCRETE BRICKLE PAINT (SEE DETAIL 51, SHEET 830)
152	CONCRETE BRICKLE PAINT (SEE DETAIL 52, SHEET 830)
153	CONCRETE BRICKLE PAINT (SEE DETAIL 53, SHEET 830)
154	CONCRETE BRICKLE PAINT (SEE DETAIL 54, SHEET 830)
155	CONCRETE BRICKLE PAINT (SEE DETAIL 55, SHEET 830)
156	CONCRETE BRICKLE PAINT (SEE DETAIL 56, SHEET 830)
157	CONCRETE BRICKLE PAINT (SEE DETAIL 57, SHEET 830)
158	CONCRETE BRICKLE PAINT (SEE DETAIL 58, SHEET 830)
159	CONCRETE BRICKLE PAINT (SEE DETAIL 59, SHEET 830)
160	CONCRETE BRICKLE PAINT (SEE DETAIL 60, SHEET 830)
161	CONCRETE BRICKLE PAINT (SEE DETAIL 61, SHEET 830)
162	CONCRETE BRICKLE PAINT (SEE DETAIL 62, SHEET 830)
163	CONCRETE BRICKLE PAINT (SEE DETAIL 63, SHEET 830)
164	CONCRETE BRICKLE PAINT (SEE DETAIL 64, SHEET 830)
165	CONCRETE BRICKLE PAINT (SEE DETAIL 65, SHEET 830)
166	CONCRETE BRICKLE PAINT (SEE DETAIL 66, SHEET 830)
167	CONCRETE BRICKLE PAINT (SEE DETAIL 67, SHEET 830)
168	CONCRETE BRICKLE PAINT (SEE DETAIL 68, SHEET 830)
169	CONCRETE BRICKLE PAINT (SEE DETAIL 69, SHEET 830)
170	CONCRETE BRICKLE PAINT (SEE DETAIL 70, SHEET 830)
171	CONCRETE BRICKLE PAINT (SEE DETAIL 71, SHEET 830)
172	CONCRETE BRICKLE PAINT (SEE DETAIL 72, SHEET 830)
173	CONCRETE BRICKLE PAINT (SEE DETAIL 73, SHEET 830)
174	CONCRETE BRICKLE PAINT (SEE DETAIL 74, SHEET 830)
175	CONCRETE BRICKLE PAINT (SEE DETAIL 75, SHEET 830)
176	CONCRETE BRICKLE PAINT (SEE DETAIL 76, SHEET 830)
177	CONCRETE BRICKLE PAINT (SEE DETAIL 77, SHEET 830)
178	CONCRETE BRICKLE PAINT (SEE DETAIL 78, SHEET 830)
179	CONCRETE BRICKLE PAINT (SEE DETAIL 79, SHEET 830)
180	CONCRETE BRICKLE PAINT (SEE DETAIL 80, SHEET 830)
181	CONCRETE BRICKLE PAINT (SEE DETAIL 81, SHEET 830)
182	CONCRETE BRICKLE PAINT (SEE DETAIL 82, SHEET 830)
183	CONCRETE BRICKLE PAINT (SEE DETAIL 83, SHEET 830)
184	CONCRETE BRICKLE PAINT (SEE DETAIL 84, SHEET 830)
185	CONCRETE BRICKLE PAINT (SEE DETAIL 85, SHEET 830)
186	CONCRETE BRICKLE PAINT (SEE DETAIL 86, SHEET 830)
187	CONCRETE BRICKLE PAINT (SEE DETAIL 87, SHEET 830)
188	CONCRETE BRICKLE PAINT (SEE DETAIL 88, SHEET 830)
189	CONCRETE BRICKLE PAINT (SEE DETAIL 89, SHEET 830)
190	CONCRETE BRICKLE PAINT (SEE DETAIL 90, SHEET 830)
191	CONCRETE BRICKLE PAINT (SEE DETAIL 91, SHEET 830)
192	CONCRETE BRICKLE PAINT (SEE DETAIL 92, SHEET 830)
193	CONCRETE BRICKLE PAINT (SEE DETAIL 93, SHEET 830)
194	CONCRETE BRICKLE PAINT (SEE DETAIL 94, SHEET 830)
195	CONCRETE BRICKLE PAINT (SEE DETAIL 95, SHEET 830)
196	CONCRETE BRICKLE PAINT (SEE DETAIL 96, SHEET 830)
197	CONCRETE BRICKLE PAINT (SEE DETAIL 97, SHEET 830)
198	CONCRETE BRICKLE PAINT (SEE DETAIL 98, SHEET 830)
199	CONCRETE BRICKLE PAINT (SEE DETAIL 99, SHEET 830)
200	CONCRETE BRICKLE PAINT (SEE DETAIL 100, SHEET 830)

Graham Smith  
HARBORCRAFT BLANK TOWNHOMES TO STA. 141+00 TO STA. 144+00

**LEGEND**

- TRASH & RECYCLE RECEPTACLES (SPACED 2' APART, TYP)
- BIKE RACKS (SPACED 3' APART, TYP)
- FIXED TABLES (TO BE LOCATED IN THE FIELD)









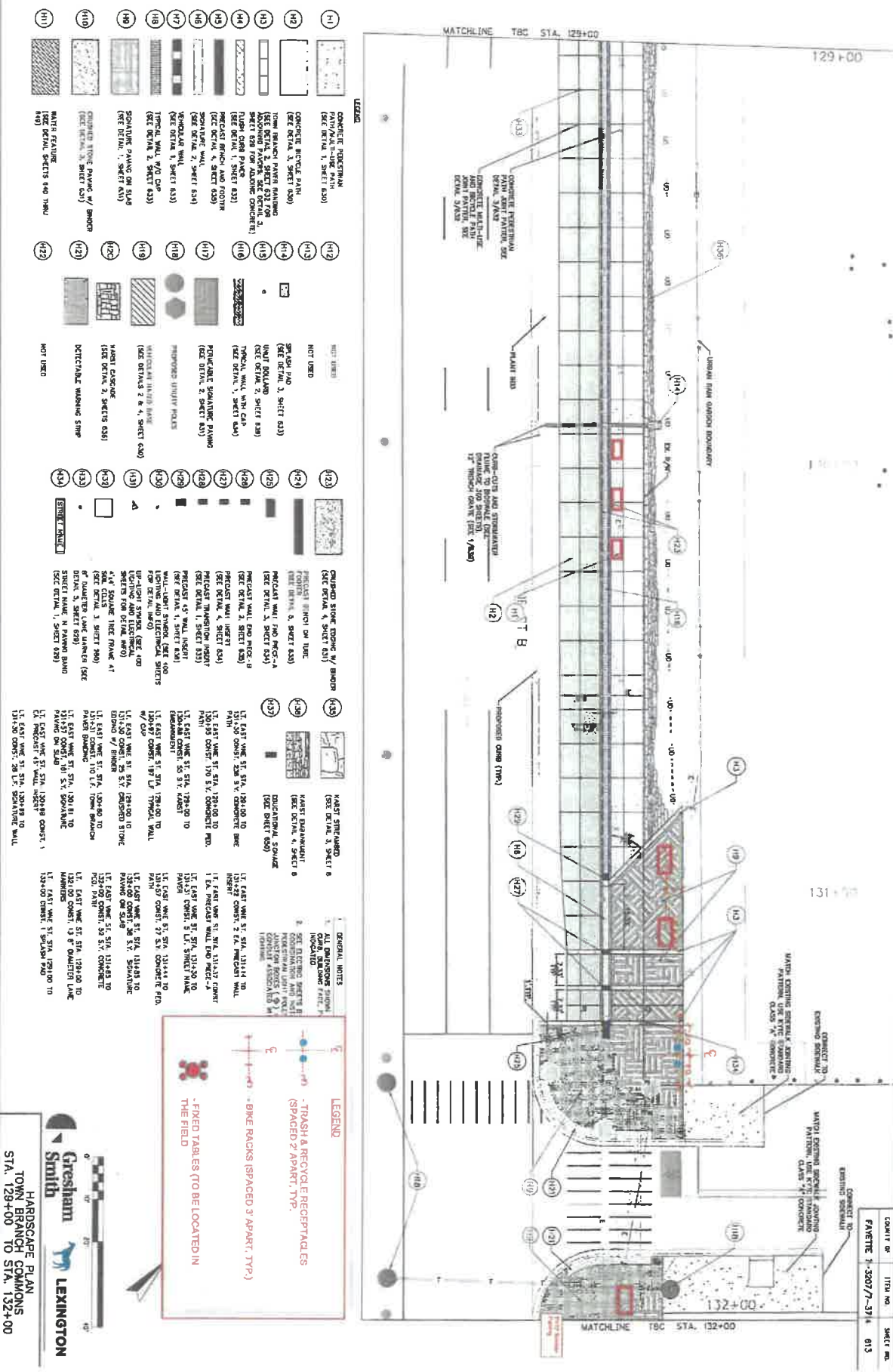

COMP. OF 1178 NO. SHEET NO.

FAVETTE 31-3207/7-371 013

- LEGEND**
- 411 CONCRETE RECYCLE PART (SEE DETAIL 1, SHEET 830)
  - 412 TYPICAL FLOOR FINISH (SEE DETAIL 3, SHEET 830)
  - 413 TYPICAL WALL FINISH (SEE DETAIL 4, SHEET 830)
  - 414 TYPICAL CEILING FINISH (SEE DETAIL 5, SHEET 830)
  - 415 TYPICAL PARTITION WALL (SEE DETAIL 6, SHEET 830)
  - 416 TYPICAL GLASS PARTITION (SEE DETAIL 7, SHEET 830)
  - 417 TYPICAL METAL PANEL PARTITION (SEE DETAIL 8, SHEET 830)
  - 418 TYPICAL GLASS PARTITION WITH METAL FRAME (SEE DETAIL 9, SHEET 830)
  - 419 TYPICAL METAL PANEL PARTITION WITH METAL FRAME (SEE DETAIL 10, SHEET 830)
  - 420 TYPICAL METAL PANEL PARTITION WITH GLASS (SEE DETAIL 11, SHEET 830)
  - 421 TYPICAL METAL PANEL PARTITION WITH GLASS AND METAL FRAME (SEE DETAIL 12, SHEET 830)
  - 422 TYPICAL METAL PANEL PARTITION WITH GLASS AND METAL FRAME (SEE DETAIL 13, SHEET 830)

- 423 CHIPS/STONE FLOOR W/ BRICK (SEE DETAIL 14, SHEET 831)
- 424 TYPICAL FLOOR FINISH (SEE DETAIL 15, SHEET 831)
- 425 TYPICAL FLOOR FINISH (SEE DETAIL 16, SHEET 831)
- 426 TYPICAL FLOOR FINISH (SEE DETAIL 17, SHEET 831)
- 427 TYPICAL FLOOR FINISH (SEE DETAIL 18, SHEET 831)
- 428 TYPICAL FLOOR FINISH (SEE DETAIL 19, SHEET 831)
- 429 TYPICAL FLOOR FINISH (SEE DETAIL 20, SHEET 831)
- 430 TYPICAL FLOOR FINISH (SEE DETAIL 21, SHEET 831)
- 431 TYPICAL FLOOR FINISH (SEE DETAIL 22, SHEET 831)
- 432 TYPICAL FLOOR FINISH (SEE DETAIL 23, SHEET 831)
- 433 TYPICAL FLOOR FINISH (SEE DETAIL 24, SHEET 831)
- 434 TYPICAL FLOOR FINISH (SEE DETAIL 25, SHEET 831)

- GENERAL NOTES**
1. ALL DIMENSIONS SHOWN ARE UNLESS OTHERWISE NOTED.
  2. SEE ELECTRICAL SHEET 11 FOR LIGHTING FIXTURES AND POWER PANELS.
  3. SEE MECHANICAL SHEET 12 FOR VENTILATION SYSTEMS.
  4. SEE PLUMBING SHEET 13 FOR SANITARY SYSTEMS.
  5. SEE CIVIL SHEET 14 FOR EXTERIOR FINISHES.
  6. SEE STRUCTURE SHEET 15 FOR CONCRETE PARTS.
  7. SEE FINISHES SHEET 16 FOR MATERIALS AND METHODS.
  8. SEE ACCESSORIES SHEET 17 FOR FIXTURES AND EQUIPMENT.
  9. SEE EQUIPMENT SHEET 18 FOR MECHANICAL AND ELECTRICAL EQUIPMENT.
  10. SEE UTILITIES SHEET 19 FOR WATER, SEWER, AND GAS LINES.
  11. SEE SCHEDULES SHEET 20 FOR MATERIALS, FINISHES, AND METHODS.
  12. SEE SPECIFICATIONS SHEET 21 FOR MATERIALS, FINISHES, AND METHODS.
  13. SEE CONTRACT SHEET 22 FOR GENERAL CONDITIONS AND SPECIFICATIONS.
  14. SEE PERMITS SHEET 23 FOR ANY REQUIRED PERMITS.
  15. SEE CONSTRUCTION SHEET 24 FOR SEQUENCE OF WORK.
  16. SEE MAINTENANCE SHEET 25 FOR REPAIR AND MAINTENANCE PROCEDURES.

**LEGEND**

- TRASH & RECYCLE RECEPTACLES (SPACED 2' APART, TYP.)
- BIKE RACKS (SPACED 3' APART, TYP.)
- FURNITURE TABLES (TO BE LOCATED IN THE FIELD)

HARDSCAPE PLAN  
TOWN BRANCH COMMONS  
STA. 129+00 TO STA. 132+00



(H1)	CONCRETE REINFORCING PAIN/PAVE 3-1/8" PAIN (SEE DETAIL 1, SHEET B30)	(H12)	NOT USED	(H24)	CAST-IN-PLACE CONCRETE (SEE DETAIL 1, SHEET B30)
(H2)	CONCRETE REINFORCING (SEE DETAIL 2, SHEET B30)	(H13)	NOT USED	(H25)	CAST-IN-PLACE CONCRETE (SEE DETAIL 2, SHEET B30)
(H3)	CONCRETE REINFORCING (SEE DETAIL 3, SHEET B30)	(H14)	SLAB ON GRADE (SEE DETAIL 3, SHEET B30)	(H26)	CAST-IN-PLACE CONCRETE (SEE DETAIL 3, SHEET B30)
(H4)	CONCRETE REINFORCING (SEE DETAIL 4, SHEET B30)	(H15)	CAST-IN-PLACE CONCRETE (SEE DETAIL 4, SHEET B30)	(H27)	CAST-IN-PLACE CONCRETE (SEE DETAIL 4, SHEET B30)
(H5)	CONCRETE REINFORCING (SEE DETAIL 5, SHEET B30)	(H16)	CAST-IN-PLACE CONCRETE (SEE DETAIL 5, SHEET B30)	(H28)	CAST-IN-PLACE CONCRETE (SEE DETAIL 5, SHEET B30)
(H6)	CONCRETE REINFORCING (SEE DETAIL 6, SHEET B30)	(H17)	CAST-IN-PLACE CONCRETE (SEE DETAIL 6, SHEET B30)	(H29)	CAST-IN-PLACE CONCRETE (SEE DETAIL 6, SHEET B30)
(H7)	CONCRETE REINFORCING (SEE DETAIL 7, SHEET B30)	(H18)	CAST-IN-PLACE CONCRETE (SEE DETAIL 7, SHEET B30)	(H30)	CAST-IN-PLACE CONCRETE (SEE DETAIL 7, SHEET B30)
(H8)	CONCRETE REINFORCING (SEE DETAIL 8, SHEET B30)	(H19)	CAST-IN-PLACE CONCRETE (SEE DETAIL 8, SHEET B30)	(H31)	CAST-IN-PLACE CONCRETE (SEE DETAIL 8, SHEET B30)
(H9)	CONCRETE REINFORCING (SEE DETAIL 9, SHEET B30)	(H20)	CAST-IN-PLACE CONCRETE (SEE DETAIL 9, SHEET B30)	(H32)	CAST-IN-PLACE CONCRETE (SEE DETAIL 9, SHEET B30)
(H10)	CONCRETE REINFORCING (SEE DETAIL 10, SHEET B30)	(H21)	CAST-IN-PLACE CONCRETE (SEE DETAIL 10, SHEET B30)	(H33)	CAST-IN-PLACE CONCRETE (SEE DETAIL 10, SHEET B30)
(H11)	CONCRETE REINFORCING (SEE DETAIL 11, SHEET B30)	(H22)	CAST-IN-PLACE CONCRETE (SEE DETAIL 11, SHEET B30)	(H34)	CAST-IN-PLACE CONCRETE (SEE DETAIL 11, SHEET B30)

LEGEND

- 1. ALL DIMENSIONS SHOWN ARE CENTER-TO-CENTER UNLESS NOTED OTHERWISE.
- 2. SEE ELECTRICAL SYMBOLS IN THE ELECTRICAL PLAN FOR THE LOCATION OF ALL ELECTRICAL EQUIPMENT.
- 3. SEE MECHANICAL SYMBOLS IN THE MECHANICAL PLAN FOR THE LOCATION OF ALL MECHANICAL EQUIPMENT.
- 4. SEE CIVIL SYMBOLS IN THE CIVIL PLAN FOR THE LOCATION OF ALL CIVIL EQUIPMENT.
- 5. SEE STRUCTURAL SYMBOLS IN THE STRUCTURAL PLAN FOR THE LOCATION OF ALL STRUCTURAL EQUIPMENT.
- 6. SEE DETAIL 1, SHEET B30 FOR THE LOCATION OF ALL REINFORCING.
- 7. SEE DETAIL 2, SHEET B30 FOR THE LOCATION OF ALL REINFORCING.
- 8. SEE DETAIL 3, SHEET B30 FOR THE LOCATION OF ALL REINFORCING.
- 9. SEE DETAIL 4, SHEET B30 FOR THE LOCATION OF ALL REINFORCING.
- 10. SEE DETAIL 5, SHEET B30 FOR THE LOCATION OF ALL REINFORCING.
- 11. SEE DETAIL 6, SHEET B30 FOR THE LOCATION OF ALL REINFORCING.
- 12. SEE DETAIL 7, SHEET B30 FOR THE LOCATION OF ALL REINFORCING.
- 13. SEE DETAIL 8, SHEET B30 FOR THE LOCATION OF ALL REINFORCING.
- 14. SEE DETAIL 9, SHEET B30 FOR THE LOCATION OF ALL REINFORCING.
- 15. SEE DETAIL 10, SHEET B30 FOR THE LOCATION OF ALL REINFORCING.
- 16. SEE DETAIL 11, SHEET B30 FOR THE LOCATION OF ALL REINFORCING.

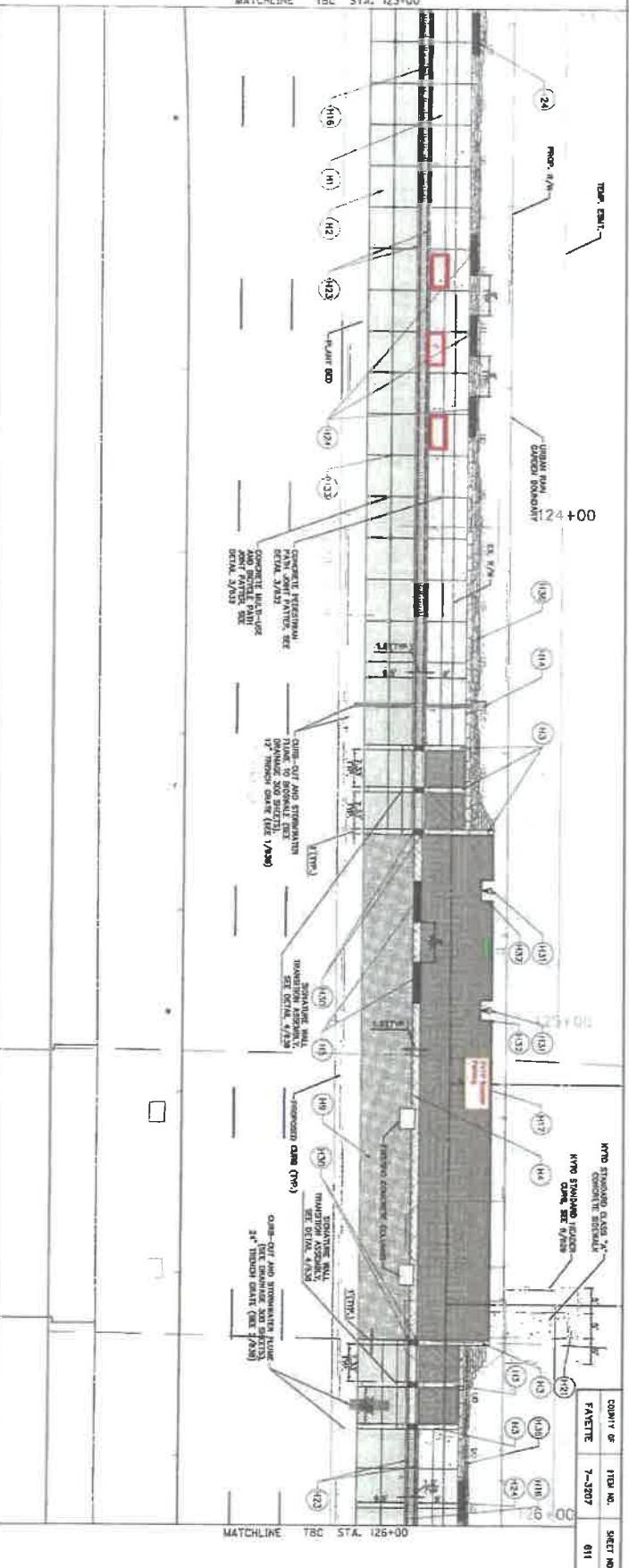

COUNTY OF	LENOX	SHEET NO.	011
TOWN OF	LENOX	DATE	7-2017
PROJECT NO.	12375	SCALE	AS SHOWN
PROJECT NAME	HARBORSCOPE COMMONS	DESIGNED BY	SMITH GROUP ARCHITECTS
PROJECT ADDRESS	12375 HARBORSCOPE COMMONS	DRAWN BY	SMITH GROUP ARCHITECTS
PROJECT PHASE	CONCEPT DESIGN	CHECKED BY	SMITH GROUP ARCHITECTS
PROJECT STATUS	PENDING PERMITS	DATE	7-2017

**Gresham Smith**
  
 LEXINGTON, MA

HARBORSCOPE COMMONS  
 TOWN BRANCH COMMONS  
 STA. 123+00 TO STA. 126+00

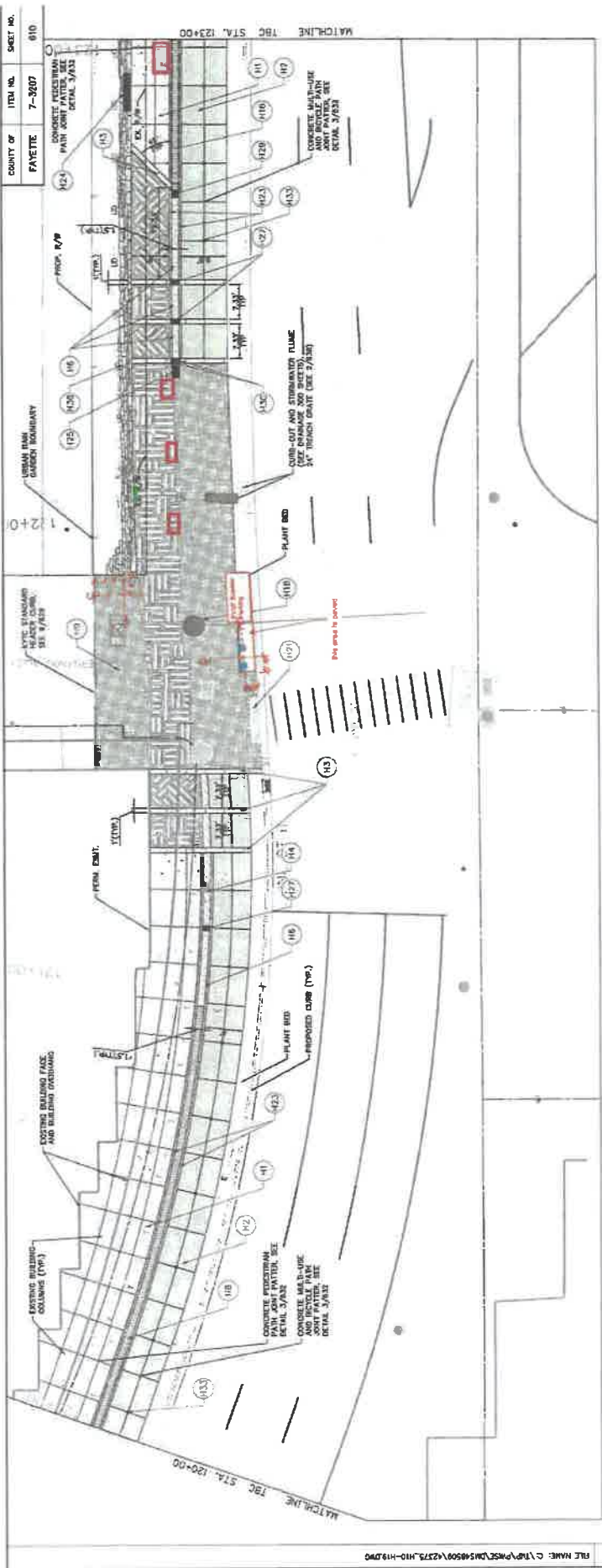

COUNTY OF FAVETE	ITEM NO. 7-207	SHEET NO. 010
---------------------	-------------------	------------------

**GENERAL NOTES**

1. ALL EXISTING STORM AND SEWER UTILITY LINES SHALL BE MAINTAINED.
2. SEE ELECTRICAL SCHEDULE FOR ALL ELECTRICAL AND TELECOMMUNICATION SCHEDULES AND SEE ALL ELECTRICAL AND TELECOMMUNICATION SCHEDULES FOR ALL ELECTRICAL AND TELECOMMUNICATION SCHEDULES.
3. SEE ELECTRICAL SCHEDULE FOR ALL ELECTRICAL AND TELECOMMUNICATION SCHEDULES AND SEE ALL ELECTRICAL AND TELECOMMUNICATION SCHEDULES.
4. SEE ELECTRICAL SCHEDULE FOR ALL ELECTRICAL AND TELECOMMUNICATION SCHEDULES AND SEE ALL ELECTRICAL AND TELECOMMUNICATION SCHEDULES.

**LEGEND**

- (H1) CONCRETE FIBERSTRAN PATH/MULTI-LINE PATH (SEE DETAIL 1, SHEET 030)
- (H2) CONCRETE BENCH WITH FLUSH CURB PAVING (SEE DETAIL 2, SHEET 030)
- (H3) PRECAST BENCH AND FOOTER (SEE DETAIL 3, SHEET 030)
- (H4) VEGETABLE WALL WITH CAP (SEE DETAIL 4, SHEET 030)
- (H5) VEGETABLE WALL (SEE DETAIL 5, SHEET 030)
- (H6) TYPICAL WALL W/D CAP (SEE DETAIL 6, SHEET 030)
- (H7) TYPICAL PAVING ON IS/AB (SEE DETAIL 7, SHEET 030)
- (H8) CRUSHED STONE PAVING W/ BINER (SEE DETAIL 8, SHEET 030)
- (H9) WATER FEATURE (SEE DETAIL 9, SHEET 030)
- (H10) NOT USED
- (H11) NOT USED
- (H12) NOT USED
- (H13) NOT USED
- (H14) SOLARI PAV (SEE DETAIL 10, SHEET 030)
- (H15) FLUSH BOLLARD (SEE DETAIL 11, SHEET 030)
- (H16) TYPICAL WALL WITH CAP (SEE DETAIL 12, SHEET 030)
- (H17) PRECAST SIGNATURE PAVING (SEE DETAIL 13, SHEET 030)
- (H18) PROPOSED UTILITY PIPES
- (H19) VEHICULAR RATIO BASE (SEE DETAIL 14, SHEET 030)
- (H20) HANST CHARGE (SEE DETAIL 15, SHEET 030)
- (H21) DETECTABLE WARNING STRIP
- (H22) NOT USED
- (K23) NOT USED
- (K24) PRECAST BRUSH OR TUBE (SEE DETAIL 16, SHEET 030)
- (K25) PRECAST WALL END PIECE-A (SEE DETAIL 17, SHEET 030)
- (K26) PRECAST WALL END PIECE-B (SEE DETAIL 18, SHEET 030)
- (K27) PRECAST WALL INSERT (SEE DETAIL 19, SHEET 030)
- (K28) PRECAST TRANSITION INSERT (SEE DETAIL 20, SHEET 030)
- (K29) PRECAST 45° WALL INSERT (SEE DETAIL 21, SHEET 030)
- (K30) VEHICULAR WALL INSERT (SEE DETAIL 22, SHEET 030)
- (K31) 100mm SQUARE TREE FRAME AT 100mm SPACING (SEE DETAIL 23, SHEET 030)
- (K32) 150mm SQUARE TREE FRAME AT 150mm SPACING (SEE DETAIL 24, SHEET 030)
- (K33) STREET NAME (SEE DETAIL 25, SHEET 030)
- (K34) HANST CHARGE (SEE DETAIL 26, SHEET 030)
- (K35) HANST STAIRCASE (SEE DETAIL 27, SHEET 030)
- (K36) EDUCATIONAL SIGNAGE (SEE DETAIL 28, SHEET 030)
- (K37) 150mm WALL W/D W/90° TURN (SEE DETAIL 29, SHEET 030)
- (K38) 150mm WALL W/D W/90° TURN (SEE DETAIL 30, SHEET 030)
- (K39) 150mm WALL W/D W/90° TURN (SEE DETAIL 31, SHEET 030)
- (K40) 150mm WALL W/D W/90° TURN (SEE DETAIL 32, SHEET 030)
- (K41) 150mm WALL W/D W/90° TURN (SEE DETAIL 33, SHEET 030)
- (K42) 150mm WALL W/D W/90° TURN (SEE DETAIL 34, SHEET 030)
- (K43) 150mm WALL W/D W/90° TURN (SEE DETAIL 35, SHEET 030)
- (K44) 150mm WALL W/D W/90° TURN (SEE DETAIL 36, SHEET 030)
- (K45) 150mm WALL W/D W/90° TURN (SEE DETAIL 37, SHEET 030)
- (K46) 150mm WALL W/D W/90° TURN (SEE DETAIL 38, SHEET 030)
- (K47) 150mm WALL W/D W/90° TURN (SEE DETAIL 39, SHEET 030)
- (K48) 150mm WALL W/D W/90° TURN (SEE DETAIL 40, SHEET 030)
- (K49) 150mm WALL W/D W/90° TURN (SEE DETAIL 41, SHEET 030)
- (K50) 150mm WALL W/D W/90° TURN (SEE DETAIL 42, SHEET 030)
- (K51) 150mm WALL W/D W/90° TURN (SEE DETAIL 43, SHEET 030)
- (K52) 150mm WALL W/D W/90° TURN (SEE DETAIL 44, SHEET 030)
- (K53) 150mm WALL W/D W/90° TURN (SEE DETAIL 45, SHEET 030)
- (K54) 150mm WALL W/D W/90° TURN (SEE DETAIL 46, SHEET 030)
- (K55) 150mm WALL W/D W/90° TURN (SEE DETAIL 47, SHEET 030)
- (K56) 150mm WALL W/D W/90° TURN (SEE DETAIL 48, SHEET 030)
- (K57) 150mm WALL W/D W/90° TURN (SEE DETAIL 49, SHEET 030)
- (K58) 150mm WALL W/D W/90° TURN (SEE DETAIL 50, SHEET 030)
- (K59) 150mm WALL W/D W/90° TURN (SEE DETAIL 51, SHEET 030)
- (K60) 150mm WALL W/D W/90° TURN (SEE DETAIL 52, SHEET 030)
- (K61) 150mm WALL W/D W/90° TURN (SEE DETAIL 53, SHEET 030)
- (K62) 150mm WALL W/D W/90° TURN (SEE DETAIL 54, SHEET 030)
- (K63) 150mm WALL W/D W/90° TURN (SEE DETAIL 55, SHEET 030)
- (K64) 150mm WALL W/D W/90° TURN (SEE DETAIL 56, SHEET 030)
- (K65) 150mm WALL W/D W/90° TURN (SEE DETAIL 57, SHEET 030)
- (K66) 150mm WALL W/D W/90° TURN (SEE DETAIL 58, SHEET 030)
- (K67) 150mm WALL W/D W/90° TURN (SEE DETAIL 59, SHEET 030)
- (K68) 150mm WALL W/D W/90° TURN (SEE DETAIL 60, SHEET 030)
- (K69) 150mm WALL W/D W/90° TURN (SEE DETAIL 61, SHEET 030)
- (K70) 150mm WALL W/D W/90° TURN (SEE DETAIL 62, SHEET 030)
- (K71) 150mm WALL W/D W/90° TURN (SEE DETAIL 63, SHEET 030)
- (K72) 150mm WALL W/D W/90° TURN (SEE DETAIL 64, SHEET 030)
- (K73) 150mm WALL W/D W/90° TURN (SEE DETAIL 65, SHEET 030)
- (K74) 150mm WALL W/D W/90° TURN (SEE DETAIL 66, SHEET 030)
- (K75) 150mm WALL W/D W/90° TURN (SEE DETAIL 67, SHEET 030)
- (K76) 150mm WALL W/D W/90° TURN (SEE DETAIL 68, SHEET 030)
- (K77) 150mm WALL W/D W/90° TURN (SEE DETAIL 69, SHEET 030)
- (K78) 150mm WALL W/D W/90° TURN (SEE DETAIL 70, SHEET 030)
- (K79) 150mm WALL W/D W/90° TURN (SEE DETAIL 71, SHEET 030)
- (K80) 150mm WALL W/D W/90° TURN (SEE DETAIL 72, SHEET 030)
- (K81) 150mm WALL W/D W/90° TURN (SEE DETAIL 73, SHEET 030)
- (K82) 150mm WALL W/D W/90° TURN (SEE DETAIL 74, SHEET 030)
- (K83) 150mm WALL W/D W/90° TURN (SEE DETAIL 75, SHEET 030)
- (K84) 150mm WALL W/D W/90° TURN (SEE DETAIL 76, SHEET 030)
- (K85) 150mm WALL W/D W/90° TURN (SEE DETAIL 77, SHEET 030)
- (K86) 150mm WALL W/D W/90° TURN (SEE DETAIL 78, SHEET 030)
- (K87) 150mm WALL W/D W/90° TURN (SEE DETAIL 79, SHEET 030)
- (K88) 150mm WALL W/D W/90° TURN (SEE DETAIL 80, SHEET 030)
- (K89) 150mm WALL W/D W/90° TURN (SEE DETAIL 81, SHEET 030)
- (K90) 150mm WALL W/D W/90° TURN (SEE DETAIL 82, SHEET 030)
- (K91) 150mm WALL W/D W/90° TURN (SEE DETAIL 83, SHEET 030)
- (K92) 150mm WALL W/D W/90° TURN (SEE DETAIL 84, SHEET 030)
- (K93) 150mm WALL W/D W/90° TURN (SEE DETAIL 85, SHEET 030)
- (K94) 150mm WALL W/D W/90° TURN (SEE DETAIL 86, SHEET 030)
- (K95) 150mm WALL W/D W/90° TURN (SEE DETAIL 87, SHEET 030)
- (K96) 150mm WALL W/D W/90° TURN (SEE DETAIL 88, SHEET 030)
- (K97) 150mm WALL W/D W/90° TURN (SEE DETAIL 89, SHEET 030)
- (K98) 150mm WALL W/D W/90° TURN (SEE DETAIL 90, SHEET 030)
- (K99) 150mm WALL W/D W/90° TURN (SEE DETAIL 91, SHEET 030)
- (K100) 150mm WALL W/D W/90° TURN (SEE DETAIL 92, SHEET 030)
- (K101) 150mm WALL W/D W/90° TURN (SEE DETAIL 93, SHEET 030)
- (K102) 150mm WALL W/D W/90° TURN (SEE DETAIL 94, SHEET 030)
- (K103) 150mm WALL W/D W/90° TURN (SEE DETAIL 95, SHEET 030)
- (K104) 150mm WALL W/D W/90° TURN (SEE DETAIL 96, SHEET 030)
- (K105) 150mm WALL W/D W/90° TURN (SEE DETAIL 97, SHEET 030)
- (K106) 150mm WALL W/D W/90° TURN (SEE DETAIL 98, SHEET 030)
- (K107) 150mm WALL W/D W/90° TURN (SEE DETAIL 99, SHEET 030)
- (K108) 150mm WALL W/D W/90° TURN (SEE DETAIL 100, SHEET 030)

**Gresham Smith**  
LEXINGTON  
HARDSCAPE PLAN  
TOWN BRANCH COMMONS  
STA. 120+00 TO STA. 123+00



(H1)	CONCRETE REPAIR (SEE DETAIL 1/18)
(H2)	CONCRETE REPAIR (SEE DETAIL 1/18)
(H3)	CONCRETE REPAIR (SEE DETAIL 1/18)
(H4)	CONCRETE REPAIR (SEE DETAIL 1/18)
(H5)	CONCRETE REPAIR (SEE DETAIL 1/18)
(H6)	CONCRETE REPAIR (SEE DETAIL 1/18)
(H7)	CONCRETE REPAIR (SEE DETAIL 1/18)
(H8)	CONCRETE REPAIR (SEE DETAIL 1/18)
(H9)	CONCRETE REPAIR (SEE DETAIL 1/18)
(H10)	CONCRETE REPAIR (SEE DETAIL 1/18)
(H11)	CONCRETE REPAIR (SEE DETAIL 1/18)
(H12)	CONCRETE REPAIR (SEE DETAIL 1/18)
(H13)	CONCRETE REPAIR (SEE DETAIL 1/18)
(H14)	CONCRETE REPAIR (SEE DETAIL 1/18)
(H15)	CONCRETE REPAIR (SEE DETAIL 1/18)
(H16)	CONCRETE REPAIR (SEE DETAIL 1/18)
(H17)	CONCRETE REPAIR (SEE DETAIL 1/18)
(H18)	CONCRETE REPAIR (SEE DETAIL 1/18)
(H19)	CONCRETE REPAIR (SEE DETAIL 1/18)
(H20)	CONCRETE REPAIR (SEE DETAIL 1/18)
(H21)	CONCRETE REPAIR (SEE DETAIL 1/18)
(H22)	CONCRETE REPAIR (SEE DETAIL 1/18)

(H23)	CONCRETE REPAIR (SEE DETAIL 1/18)
(H24)	CONCRETE REPAIR (SEE DETAIL 1/18)
(H25)	CONCRETE REPAIR (SEE DETAIL 1/18)
(H26)	CONCRETE REPAIR (SEE DETAIL 1/18)
(H27)	CONCRETE REPAIR (SEE DETAIL 1/18)
(H28)	CONCRETE REPAIR (SEE DETAIL 1/18)
(H29)	CONCRETE REPAIR (SEE DETAIL 1/18)
(H30)	CONCRETE REPAIR (SEE DETAIL 1/18)
(H31)	CONCRETE REPAIR (SEE DETAIL 1/18)
(H32)	CONCRETE REPAIR (SEE DETAIL 1/18)
(H33)	CONCRETE REPAIR (SEE DETAIL 1/18)
(H34)	CONCRETE REPAIR (SEE DETAIL 1/18)
(H35)	CONCRETE REPAIR (SEE DETAIL 1/18)
(H36)	CONCRETE REPAIR (SEE DETAIL 1/18)
(H37)	CONCRETE REPAIR (SEE DETAIL 1/18)
(H38)	CONCRETE REPAIR (SEE DETAIL 1/18)
(H39)	CONCRETE REPAIR (SEE DETAIL 1/18)
(H40)	CONCRETE REPAIR (SEE DETAIL 1/18)
(H41)	CONCRETE REPAIR (SEE DETAIL 1/18)
(H42)	CONCRETE REPAIR (SEE DETAIL 1/18)
(H43)	CONCRETE REPAIR (SEE DETAIL 1/18)
(H44)	CONCRETE REPAIR (SEE DETAIL 1/18)
(H45)	CONCRETE REPAIR (SEE DETAIL 1/18)
(H46)	CONCRETE REPAIR (SEE DETAIL 1/18)
(H47)	CONCRETE REPAIR (SEE DETAIL 1/18)
(H48)	CONCRETE REPAIR (SEE DETAIL 1/18)
(H49)	CONCRETE REPAIR (SEE DETAIL 1/18)
(H50)	CONCRETE REPAIR (SEE DETAIL 1/18)
(H51)	CONCRETE REPAIR (SEE DETAIL 1/18)
(H52)	CONCRETE REPAIR (SEE DETAIL 1/18)
(H53)	CONCRETE REPAIR (SEE DETAIL 1/18)
(H54)	CONCRETE REPAIR (SEE DETAIL 1/18)
(H55)	CONCRETE REPAIR (SEE DETAIL 1/18)
(H56)	CONCRETE REPAIR (SEE DETAIL 1/18)
(H57)	CONCRETE REPAIR (SEE DETAIL 1/18)
(H58)	CONCRETE REPAIR (SEE DETAIL 1/18)
(H59)	CONCRETE REPAIR (SEE DETAIL 1/18)
(H60)	CONCRETE REPAIR (SEE DETAIL 1/18)
(H61)	CONCRETE REPAIR (SEE DETAIL 1/18)
(H62)	CONCRETE REPAIR (SEE DETAIL 1/18)
(H63)	CONCRETE REPAIR (SEE DETAIL 1/18)
(H64)	CONCRETE REPAIR (SEE DETAIL 1/18)
(H65)	CONCRETE REPAIR (SEE DETAIL 1/18)
(H66)	CONCRETE REPAIR (SEE DETAIL 1/18)
(H67)	CONCRETE REPAIR (SEE DETAIL 1/18)
(H68)	CONCRETE REPAIR (SEE DETAIL 1/18)
(H69)	CONCRETE REPAIR (SEE DETAIL 1/18)
(H70)	CONCRETE REPAIR (SEE DETAIL 1/18)
(H71)	CONCRETE REPAIR (SEE DETAIL 1/18)
(H72)	CONCRETE REPAIR (SEE DETAIL 1/18)
(H73)	CONCRETE REPAIR (SEE DETAIL 1/18)
(H74)	CONCRETE REPAIR (SEE DETAIL 1/18)
(H75)	CONCRETE REPAIR (SEE DETAIL 1/18)
(H76)	CONCRETE REPAIR (SEE DETAIL 1/18)
(H77)	CONCRETE REPAIR (SEE DETAIL 1/18)
(H78)	CONCRETE REPAIR (SEE DETAIL 1/18)
(H79)	CONCRETE REPAIR (SEE DETAIL 1/18)
(H80)	CONCRETE REPAIR (SEE DETAIL 1/18)
(H81)	CONCRETE REPAIR (SEE DETAIL 1/18)
(H82)	CONCRETE REPAIR (SEE DETAIL 1/18)
(H83)	CONCRETE REPAIR (SEE DETAIL 1/18)
(H84)	CONCRETE REPAIR (SEE DETAIL 1/18)
(H85)	CONCRETE REPAIR (SEE DETAIL 1/18)
(H86)	CONCRETE REPAIR (SEE DETAIL 1/18)
(H87)	CONCRETE REPAIR (SEE DETAIL 1/18)
(H88)	CONCRETE REPAIR (SEE DETAIL 1/18)
(H89)	CONCRETE REPAIR (SEE DETAIL 1/18)
(H90)	CONCRETE REPAIR (SEE DETAIL 1/18)
(H91)	CONCRETE REPAIR (SEE DETAIL 1/18)
(H92)	CONCRETE REPAIR (SEE DETAIL 1/18)
(H93)	CONCRETE REPAIR (SEE DETAIL 1/18)
(H94)	CONCRETE REPAIR (SEE DETAIL 1/18)
(H95)	CONCRETE REPAIR (SEE DETAIL 1/18)
(H96)	CONCRETE REPAIR (SEE DETAIL 1/18)
(H97)	CONCRETE REPAIR (SEE DETAIL 1/18)
(H98)	CONCRETE REPAIR (SEE DETAIL 1/18)
(H99)	CONCRETE REPAIR (SEE DETAIL 1/18)
(H100)	CONCRETE REPAIR (SEE DETAIL 1/18)

- GENERAL NOTES**
- ALL DIMENSIONS SHOWN ARE TO FACE UNLESS INDICATED.
  - SEE EXISTING AND INSTALLATION OF CONCRETE AND REPAIRS FOR DIMENSIONS AND MATERIALS.
  - CONCRETE SHALL BE 3000 PSI COMPRESSIVE STRENGTH WITH 4% AIR ENTRAINMENT.
  - CONCRETE SHALL BE PLACED AND FINISHED WITHIN 24 HOURS OF POURING.
  - CONCRETE SHALL BE CURED WITH WET BURLAP AND COVERED WITH PLYWOOD FOR 7 DAYS.
  - CONCRETE SHALL BE TESTED AT 7 DAYS AND 28 DAYS.
  - CONCRETE SHALL BE PROTECTED FROM DAMAGE DURING CONSTRUCTION.
  - CONCRETE SHALL BE PROTECTED FROM DAMAGE DURING STORAGE.
  - CONCRETE SHALL BE PROTECTED FROM DAMAGE DURING TRANSPORT.
  - CONCRETE SHALL BE PROTECTED FROM DAMAGE DURING INSTALLATION.
  - CONCRETE SHALL BE PROTECTED FROM DAMAGE DURING DEMOLITION.
  - CONCRETE SHALL BE PROTECTED FROM DAMAGE DURING REPAIRS.
  - CONCRETE SHALL BE PROTECTED FROM DAMAGE DURING CLEANUP.
  - CONCRETE SHALL BE PROTECTED FROM DAMAGE DURING SITE RESTORATION.
  - CONCRETE SHALL BE PROTECTED FROM DAMAGE DURING SITE MONITORING.
  - CONCRETE SHALL BE PROTECTED FROM DAMAGE DURING SITE ABANDONMENT.



COUNTY OF	LEWIS & CLARK	SHEET NO.	809
PARCEL NO.	7-2710.10		

**Gresham Smith & Leonard**
  
 HARPSGAP PLAN
   
 TOWN BRANCH COMMONS
   
 STA. 117400 TO STA. 120+00



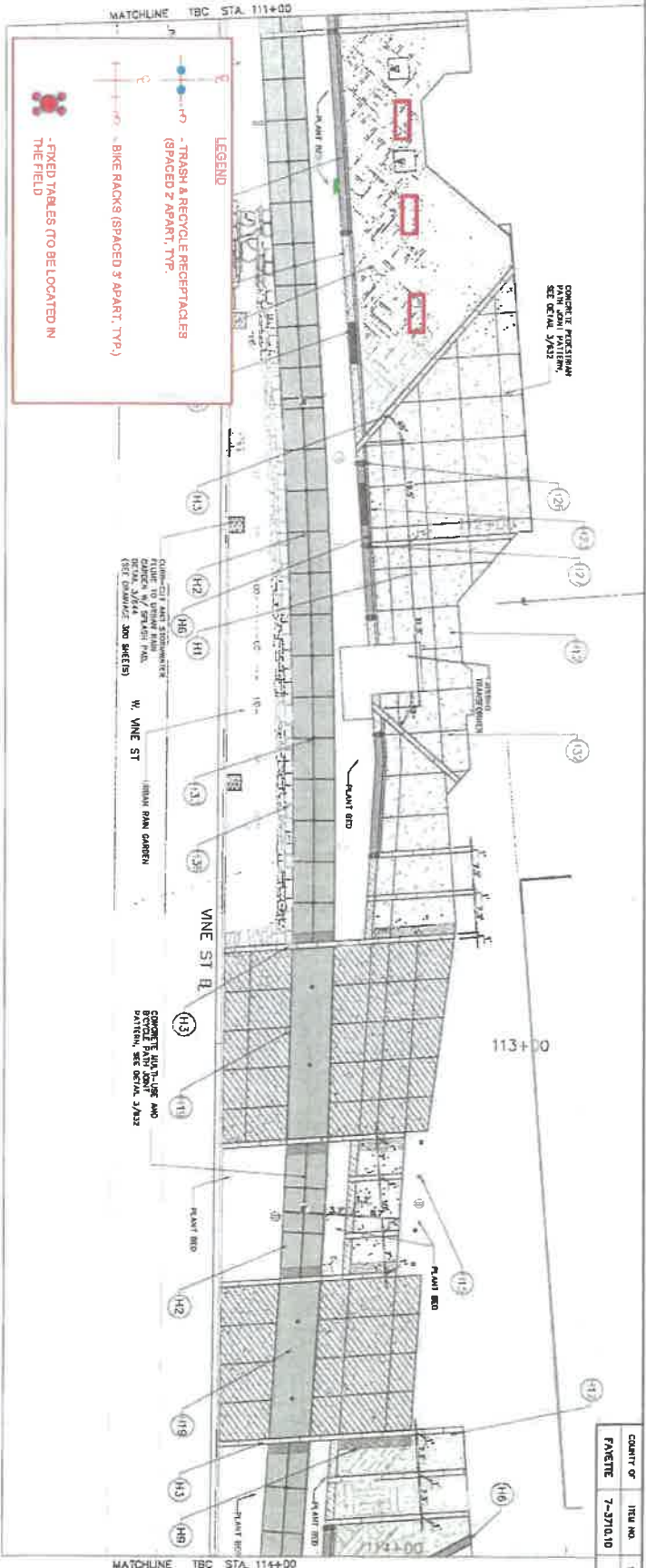

Symbol	Description
(H1)	CONCRETE MEDIUM PLAN WITH PATTERNS SEE DETAIL 3/432 (SEE DETAIL 1, SHEET 130)
(H2)	CONCRETE MEDIUM PLAN (SEE DETAIL 2, SHEET 130)
(H3)	CONCRETE MEDIUM PLAN (SEE DETAIL 3, SHEET 130)
(H4)	CONCRETE MEDIUM PLAN (SEE DETAIL 4, SHEET 130)
(H5)	CONCRETE MEDIUM PLAN (SEE DETAIL 5, SHEET 130)
(H6)	CONCRETE MEDIUM PLAN (SEE DETAIL 6, SHEET 130)
(H7)	CONCRETE MEDIUM PLAN (SEE DETAIL 7, SHEET 130)
(H8)	CONCRETE MEDIUM PLAN (SEE DETAIL 8, SHEET 130)
(H9)	CONCRETE MEDIUM PLAN (SEE DETAIL 9, SHEET 130)
(H10)	CONCRETE MEDIUM PLAN (SEE DETAIL 10, SHEET 130)
(H11)	CONCRETE MEDIUM PLAN (SEE DETAIL 11, SHEET 130)
(H12)	CONCRETE MEDIUM PLAN (SEE DETAIL 12, SHEET 130)
(H13)	CONCRETE MEDIUM PLAN (SEE DETAIL 13, SHEET 130)
(H14)	CONCRETE MEDIUM PLAN (SEE DETAIL 14, SHEET 130)
(H15)	CONCRETE MEDIUM PLAN (SEE DETAIL 15, SHEET 130)
(H16)	CONCRETE MEDIUM PLAN (SEE DETAIL 16, SHEET 130)
(H17)	CONCRETE MEDIUM PLAN (SEE DETAIL 17, SHEET 130)
(H18)	CONCRETE MEDIUM PLAN (SEE DETAIL 18, SHEET 130)
(H19)	CONCRETE MEDIUM PLAN (SEE DETAIL 19, SHEET 130)
(H20)	CONCRETE MEDIUM PLAN (SEE DETAIL 20, SHEET 130)
(1)	CONCRETE MEDIUM PLAN (SEE DETAIL 21, SHEET 130)
(2)	CONCRETE MEDIUM PLAN (SEE DETAIL 22, SHEET 130)
(3)	CONCRETE MEDIUM PLAN (SEE DETAIL 23, SHEET 130)
(4)	CONCRETE MEDIUM PLAN (SEE DETAIL 24, SHEET 130)
(5)	CONCRETE MEDIUM PLAN (SEE DETAIL 25, SHEET 130)
(6)	CONCRETE MEDIUM PLAN (SEE DETAIL 26, SHEET 130)
(7)	CONCRETE MEDIUM PLAN (SEE DETAIL 27, SHEET 130)
(8)	CONCRETE MEDIUM PLAN (SEE DETAIL 28, SHEET 130)
(9)	CONCRETE MEDIUM PLAN (SEE DETAIL 29, SHEET 130)
(10)	CONCRETE MEDIUM PLAN (SEE DETAIL 30, SHEET 130)
(11)	CONCRETE MEDIUM PLAN (SEE DETAIL 31, SHEET 130)
(12)	CONCRETE MEDIUM PLAN (SEE DETAIL 32, SHEET 130)
(13)	CONCRETE MEDIUM PLAN (SEE DETAIL 33, SHEET 130)
(14)	CONCRETE MEDIUM PLAN (SEE DETAIL 34, SHEET 130)
(15)	CONCRETE MEDIUM PLAN (SEE DETAIL 35, SHEET 130)
(16)	CONCRETE MEDIUM PLAN (SEE DETAIL 36, SHEET 130)
(17)	CONCRETE MEDIUM PLAN (SEE DETAIL 37, SHEET 130)
(18)	CONCRETE MEDIUM PLAN (SEE DETAIL 38, SHEET 130)
(19)	CONCRETE MEDIUM PLAN (SEE DETAIL 39, SHEET 130)
(20)	CONCRETE MEDIUM PLAN (SEE DETAIL 40, SHEET 130)
(21)	CONCRETE MEDIUM PLAN (SEE DETAIL 41, SHEET 130)
(22)	CONCRETE MEDIUM PLAN (SEE DETAIL 42, SHEET 130)
(23)	CONCRETE MEDIUM PLAN (SEE DETAIL 43, SHEET 130)
(24)	CONCRETE MEDIUM PLAN (SEE DETAIL 44, SHEET 130)

**element design**

**Gresham Smith**  
LEXINGTON

HARDSCAPE PLAN  
TOWN BRANCH COMMONS  
STA. 111+00 TO STA. 114+00



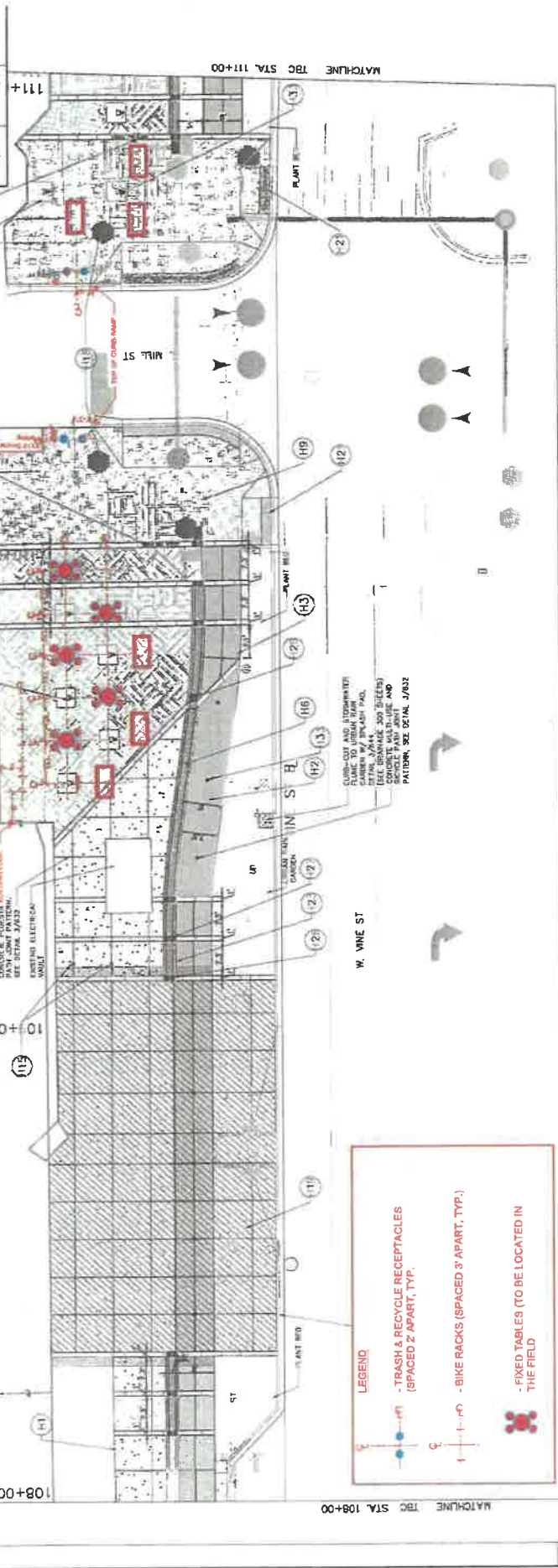

CLUB-OUT AND BICYCLETIME PLACING TO URBAN FORM (SEE DETAIL J.6/8.1)  
 EXISTING ELECTRICAL SYMBOL  
 FINISH: UNFINISHED PAINT (SEE DETAIL J.6/8.3)  
 FINISH: UNFINISHED PLASTER (SEE DETAIL J.6/8.4)  
 FINISH: UNFINISHED GYP. BOARD (SEE DETAIL J.6/8.5)  
 FINISH: UNFINISHED GYP. BOARD (SEE DETAIL J.6/8.6)  
 FINISH: UNFINISHED GYP. BOARD (SEE DETAIL J.6/8.7)  
 FINISH: UNFINISHED GYP. BOARD (SEE DETAIL J.6/8.8)  
 FINISH: UNFINISHED GYP. BOARD (SEE DETAIL J.6/8.9)  
 FINISH: UNFINISHED GYP. BOARD (SEE DETAIL J.6/8.10)

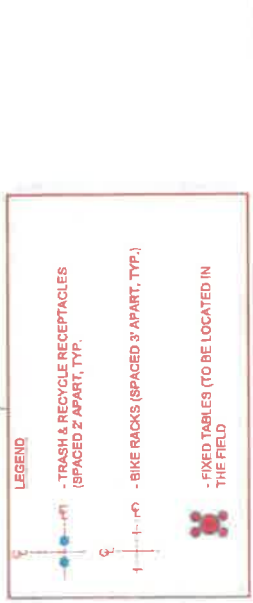

**LEGEND**

(H1)	CONCRETE FINISH: INTERIOR FLOOR (SEE DETAIL J.6/8.2)	(H17)	PROPOSED URBAN FORM (SEE DETAIL J.6/8.1)
(H2)	CONCRETE FINISH: EXTERIOR FLOOR (SEE DETAIL J.6/8.3)	(H18)	FINISH: UNFINISHED PAINT (SEE DETAIL J.6/8.3)
(H3)	FINISH: UNFINISHED PLASTER (SEE DETAIL J.6/8.4)	(H19)	FINISH: UNFINISHED GYP. BOARD (SEE DETAIL J.6/8.5)
(H4)	FINISH: UNFINISHED GYP. BOARD (SEE DETAIL J.6/8.6)	(H20)	FINISH: UNFINISHED GYP. BOARD (SEE DETAIL J.6/8.6)
(H5)	FINISH: UNFINISHED GYP. BOARD (SEE DETAIL J.6/8.7)	(H21)	FINISH: UNFINISHED GYP. BOARD (SEE DETAIL J.6/8.7)
(H6)	FINISH: UNFINISHED GYP. BOARD (SEE DETAIL J.6/8.8)	(H22)	FINISH: UNFINISHED GYP. BOARD (SEE DETAIL J.6/8.8)
(H7)	FINISH: UNFINISHED GYP. BOARD (SEE DETAIL J.6/8.9)	(H23)	FINISH: UNFINISHED GYP. BOARD (SEE DETAIL J.6/8.9)
(H8)	FINISH: UNFINISHED GYP. BOARD (SEE DETAIL J.6/8.10)	(H24)	FINISH: UNFINISHED GYP. BOARD (SEE DETAIL J.6/8.10)
(H9)	FINISH: UNFINISHED GYP. BOARD (SEE DETAIL J.6/8.11)	(H25)	FINISH: UNFINISHED GYP. BOARD (SEE DETAIL J.6/8.11)
(H10)	FINISH: UNFINISHED GYP. BOARD (SEE DETAIL J.6/8.12)	(H26)	FINISH: UNFINISHED GYP. BOARD (SEE DETAIL J.6/8.12)
(H11)	FINISH: UNFINISHED GYP. BOARD (SEE DETAIL J.6/8.13)	(H27)	FINISH: UNFINISHED GYP. BOARD (SEE DETAIL J.6/8.13)

**CONCRETE FINISH: INTERIOR FLOOR**  
**CONCRETE FINISH: EXTERIOR FLOOR**  
**FINISH: UNFINISHED PLASTER**  
**FINISH: UNFINISHED GYP. BOARD**  
**FINISH: UNFINISHED GYP. BOARD**  
**FINISH: UNFINISHED GYP. BOARD**  
**FINISH: UNFINISHED GYP. BOARD**  
**FINISH: UNFINISHED GYP. BOARD**  
**FINISH: UNFINISHED GYP. BOARD**  
**FINISH: UNFINISHED GYP. BOARD**  
**FINISH: UNFINISHED GYP. BOARD**  
**FINISH: UNFINISHED GYP. BOARD**

**CONCRETE FINISH: EXTERIOR FLOOR**  
**CONCRETE FINISH: INTERIOR FLOOR**  
**FINISH: UNFINISHED PLASTER**  
**FINISH: UNFINISHED GYP. BOARD**  
**FINISH: UNFINISHED GYP. BOARD**  
**FINISH: UNFINISHED GYP. BOARD**  
**FINISH: UNFINISHED GYP. BOARD**  
**FINISH: UNFINISHED GYP. BOARD**  
**FINISH: UNFINISHED GYP. BOARD**  
**FINISH: UNFINISHED GYP. BOARD**  
**FINISH: UNFINISHED GYP. BOARD**  
**FINISH: UNFINISHED GYP. BOARD**

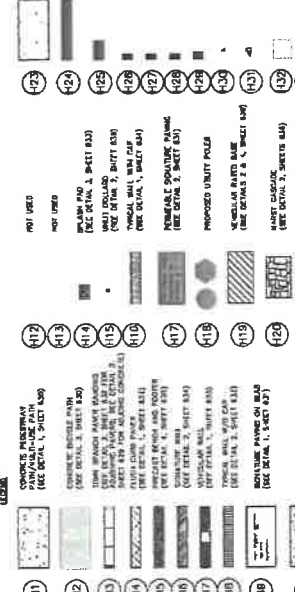





Pour Decisions

Studio 11

Base249

10 Quality St,  
Lexington, KY 40507

PNC AT

Osborne Fletcher PLLC

ChargePoint  
Charging Station

City National Bank

Kentucky Utilities

Rose St

Water St

Rose Tower Apartments

Kentucky Theatre

Barney Miller's  
Home Theater Store

Abraham Lincoln Mural

Parking

Gray

Spencer Business  
Solutions

Water St

E Vine St

High Street YMCA

E High St

Google

Lussi Brown Coffee Bar

of Fitness

Henry Clay's Public House

21c Museum Hotel Lexington  
4.5 ★ (870)  
4-star hotel

Oscar Diggs  
Hamburger - \$9

Corto Lima

Nic & Norman's Lexington  
Reserve on OpenTable

N Limestone

Fayette C District

Irish Bar

Residence Inn by Marriott Lexington...  
4.4 ★ (76)  
3-star hotel

Lexington Marriott City Center  
4.6 ★ (183)  
1-star hotel

100 N Limestone

National Bank

Jeff Ruby's Steakhouse - Lexington  
Steak - \$959

Lexington Circuit Court Clerk

Pam Miller Downtown Arts Center

Great Brewing Public House

W Vine St  
S Limestone

Starbucks @ City Center

Lexington Police Department

E Vine St

Subway Sandwich - \$

Community Trust Wealth & Trust Management

Friends Book Cellar  
Used book store

Water Google

District Court  
*Phoenix Park*

Lexington Marriott  
City Center  
4.6 ★ (183)  
1-star hotel

Lexington Circuit  
Court Clerk

120 E Main St,  
Lexington, KY 40507

ie Southern  
li & Tavern  
rdwich shop

N Martin Luther

Fayette County  
Clerk's Office

Kentucky Theatre

Abraham Lincoln Mural

N Limestone

E Main St

W Vine St

E Vine St

Lextran Transit Center

E High St

Calvary Baptist Church

S Martin Luther King Blvd



Google



Lexington Public Library, Central Library

City Hall

Fayette County Clerk's Office

300 E Main St, Lexington, KY 40507

Transit Center

Kentucky Theatre

Pour Decisions

S Martin Luther King Blvd

Abraham Lincoln Mural

N Martin Luther King Blvd

Chase Bank

E Short St

Ce

Esplanade

E Main St

Gray

Quality St

Water St

Beck Alley

E High St



Dudley's On Short  
Fine Dining - \$\$\$

Belles Cocktail House

Lexingtr

Goodfellas  
Pizzeria - Mill St  
Pizza - \$

Market St

215 W Main St,  
Lexington, KY 40507

School Sushi  
Sushi

Lussi Brown Coffee Bar

W Main St



21c Museum  
Hotel Lexington  
4.5 ★ (870)  
4-star hotel

Corto Lima

Residence Inn by  
Marriott Lexington...  
4.4 ★ (76)  
3-star hotel

Nic & Norman's  
Lexington

Lexington Marriott  
City Center  
4.6 ★ (183)  
1-star hotel

Faye  
Dis

N Limestone

Lexington Circuit  
Court Clerk

E Main St

# Triangle Park

Small urban greenspace with performances



Dudley's On Short  
Fine Dining · \$\$

Belles Cocktail House

Goodfellas  
Pizzeria · Mill St  
PIZZA · \$

School Sushi

Lussi Brown Cofi

Lexington Partnership

21c Museum  
Hotel Lexington  
4.5 ★ (870)  
4-star hotel

CC

Lexington Marriott  
City Center  
4.6 ★ (183)  
1-star hotel

Downtown Community  
of First United...

Lexington  
Court C

Lexington Public



S Broadway

Hilton Lexington/  
Downtown  
4.2 ★ (1754)  
3-star hotel

W Vine St



Lexington  
Financial Center

Zim's Cafe

N Upper St



W Vine St



Tuist

W High St

S Mill St

N Limestone

E Main St

W



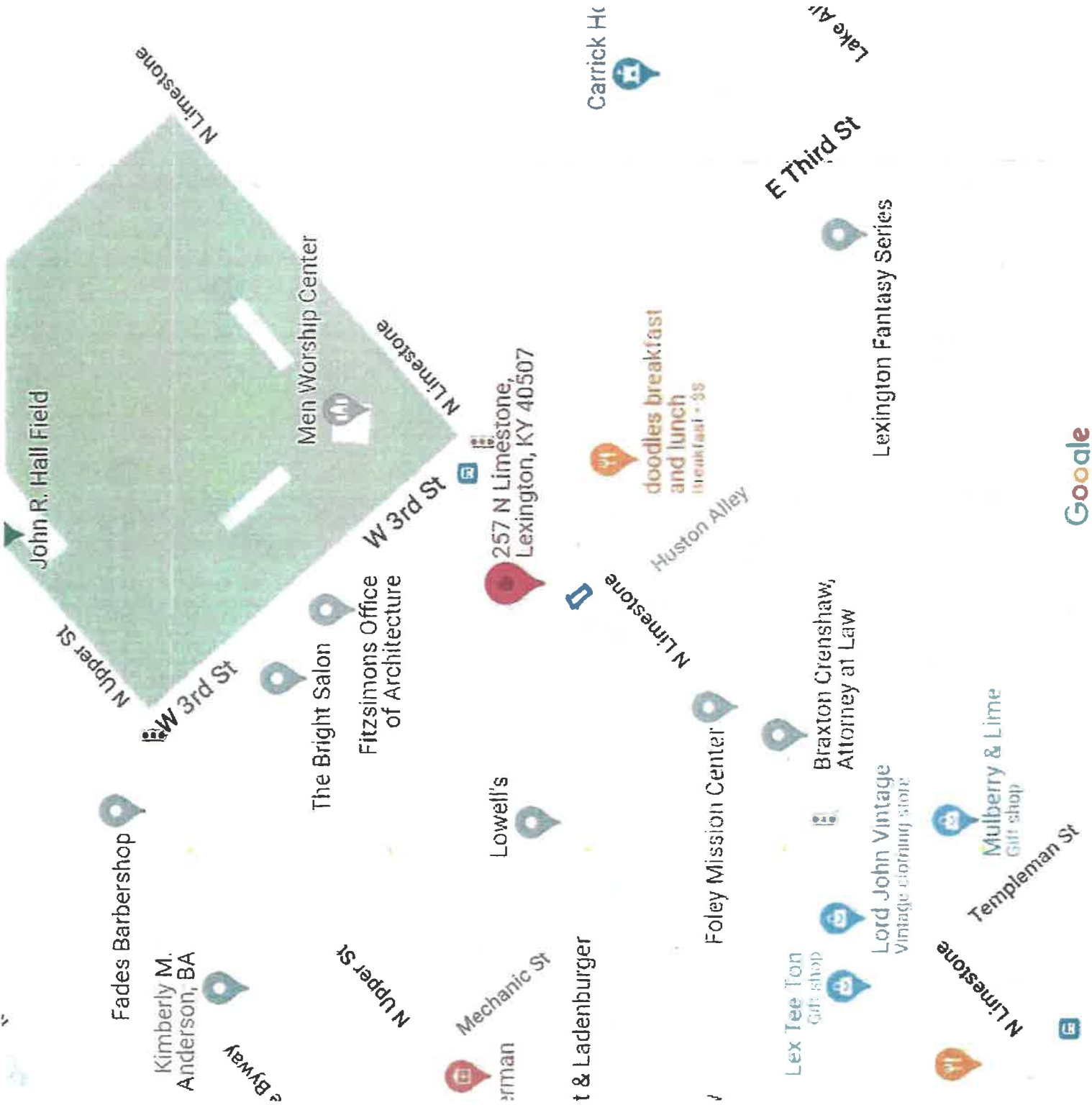

Rupp Arena

W Vine St

W Main St

W Short St

Mama Tequila  
SP+ Parking

Triangle Park  
Small urban greenspace with performances

Hyatt Regency Lexington  
4.3 (1230)  
3-star hotel



S Broadway

Hilton Lexington/  
Downtown  
4.2 (1754)  
3-star hotel



300 W Vine St,  
Lexington, KY 40507

Krikorian Theatres

LexLive  
Amusement center

Downtown Lexington  
Partnership

S Mill St  
W High St

Truist

W Vine St

S Mill St

W Main St

Goodfellas  
Pizzeria - Mill  
Pizza · \$

Zin

Downtown Community  
of First United...

Google

W

W Vine St

Violins

Lexi  
City  
4.6 (1-514)

Gray Solutions,  
A Gray Company

E Main St

Gray

Quality St

Water St

City National Bank

Kentucky Utilities

E Vine St

Rose Tower Apartments

E

Water St

P

Rose St

E High St

Bicycle Face  
Bicycle store

Curley Ave

E Short St

FedEx Office Print  
& Ship Center

330 E Main St,  
Lexington, KY 40507

Silent Guard

A Cup Of  
Common Wealth

Southern Barker  
Pet store

Water St

Stock Yards  
Bank & Trust

Grand Blvd

About Face Organic  
Skincare Studio

eLink Design

Midland Ave

E Main St

Lattobee Cr

E High

A Blvd

Google

HOME

E

Thoro  
P

E

P

E



on St  
60

Rupp Arena

Hyatt Regency Lexington  
4.3 (1230)  
3-star hotel

Krikorian Theatres

LexLive

S Broadway

Downtown Lexington  
Partnership

Lexington  
Farmers Market



Tony's of Lexington  
Steak house

Pies & Pints  
Lexington, KY

W Vine St

400 W Main St,  
Lexington, KY 40507

W Vine St

Hilton Lexington/  
Downtown  
4.2 (1754)  
3-star hotel

S Mill St

S Mill St  
W Hill St  
Google

Truist

Skillman Alley

SP+ Parking

Church St

W Short St

Dudley's On Short  
Fine Dining - \$\$

Market St

Goodellas  
Pizzeria - Mill St  
14720 - \$

W Main St

N Upper St

Lexington Marriott  
City Center  
4.6 (183)  
1-star hotel

Skillman Alley

Tony's of Lexington  
Steak house

Pies & Pints -  
Lexington, KY

SP+ Parking

Church St

W Short St

68

Triangle Park.

Small urban greenspace with performances

Hyatt Regency Lexington  
4.3 ★ (1230)  
3-star hotel

400 W Vine St,  
Lexington, KY 40508

W Vine St

Krikorian Theatres

LexLive

S Broadway

Downtown Lexington  
Partnership

on  
S' Market

W High St

Downtown Community  
of First United...

Old Town Violins  
Violin shop

S Mill St

Macks Alley

Google

The Southern  
Deli & Tavern

Hi

Market St

Goodfellas  
Pizzeria - Mill St  
PIZZA • \$

S Mill St

Lexington Marriott  
City Center  
4.6 ★ (183)  
1-star hotel

W Vine St

Le  
Li  
1

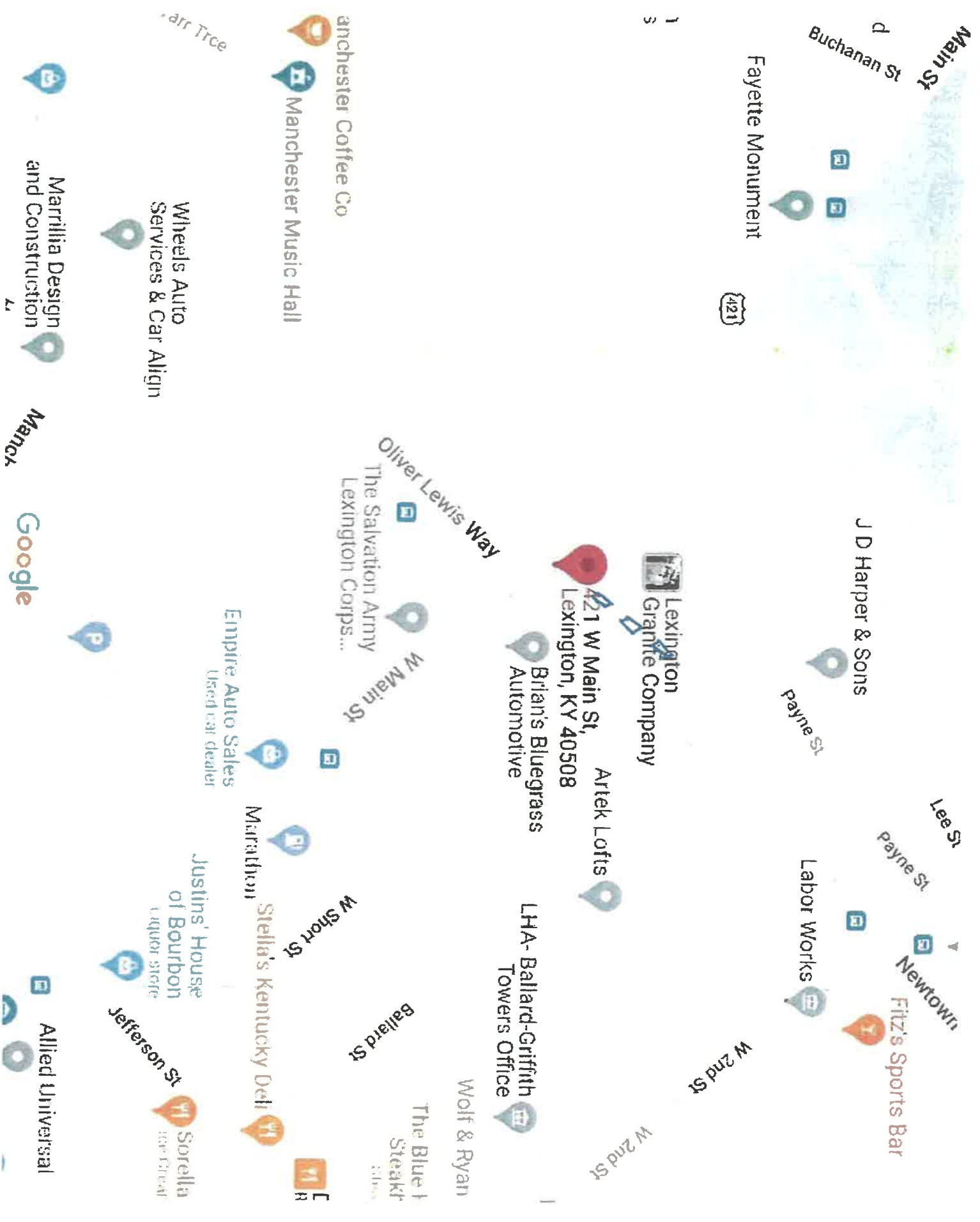

Main St

Buchanan St

Fayette Monument

421

J D Harper & Sons

Payne St

Lee St

Payne St

Labor Works

Newtown

Fitz's Sports Bar

W 2nd St

W 2nd St

Lexington Granite Company

421 W Main St, Lexington, KY 40508

Artek Lofts

Brian's Bluegrass Automotive

LHA - Ballard-Griffith Towers Office

Wolf & Ryan

The Blue Horse Steakhouse

Oliver Lewis Way

The Salvation Army Lexington Corps...

W Main St

Manchester Music Hall

Manchester Coffee Co

Empire Auto Sales Used car dealer

Marathon Stella's Kentucky Deli

Wheels Auto Services & Car Align

Justins' House of Bourbon liquor store

Jefferson St

Sorella Ice Cream

Mar Tree

Marrilia Design and Construction

Manca

Google

Allied Universal

Isaac Murphy Memorial Art Garden

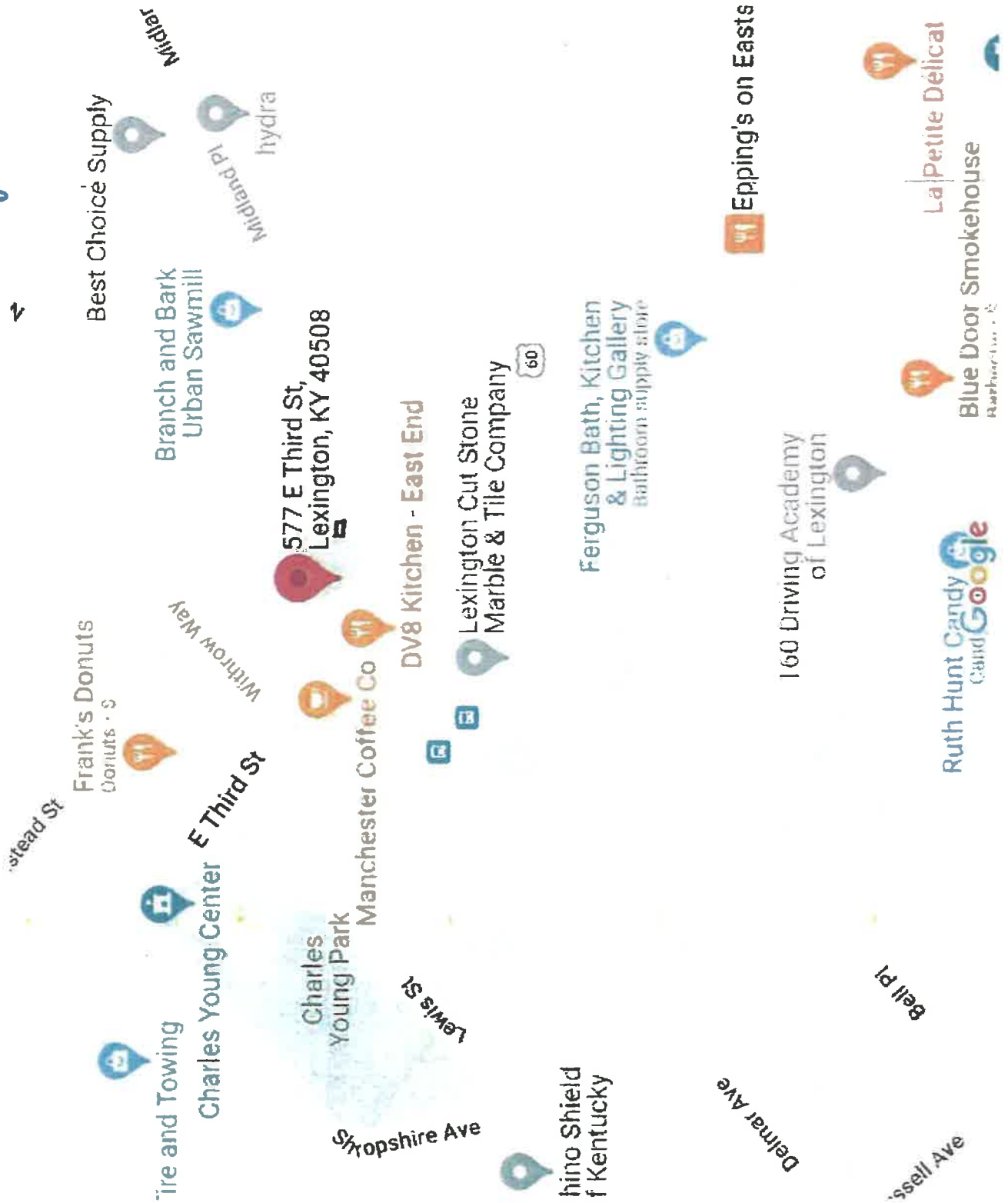

Wee Care Daycare & Preschool

Woodland Ave

E Maxwell St

The Press Juice and Health Bar Health Food - S

High on Art & Coffee

*Woodland Park*

Kentucky Ave

Woodland Christian Church

Liquor KY

Bakery

Oldham Ave Skatepark

Park Ave E High St

601 E High St, Lexington, KY 40502

Old Park Ave

Central Ave Spurr Alley

Old Lafayette Ave

Sav's Restaurant Gourmet Ice Cream West African - S

Biscuit Belly Brunch

Magee's

Clay Ave

Fincas

Park Early Childhood Center

Biscuiteer Croqu

S Ashland Ave

E High St Google

ATM ATM hasase clinic

Jimmy John's Sandwich - S



Sav's Restaurant & Gourmet Ice Cream  
West African • 9

Watson Ave

Fayette County Public Schools

Biscuit Belly - Lexington  
Brunch

710 E Main St,  
Lexington, KY 40502

Megee's Baking

Golden Apple Fruit Market

Hanover Towers Condominiums

Old Lafayette Ave

Spurr Alley

trial Ave

Bullock Pl

N Ashlan

Temple A

Marathon Gas

S Ashland Ave

Richmond Rd

Fincastle Rd

S Hanover Ave

S Hanover Ave

Biscuiteer Croquet Court

RRA

sha Rd

1 Ave



It Stone  
Company



on Bath, Kitchen  
Lighting Gallery  
lightroom supply store



El Cid  
Free Delivery  
on 1st Order  
Eppings on Eastside



750 Winchester Rd,  
Lexington, KY 40505



J M Smucker



Zesta P

Synergy Home



Xometry



emy  
gton



Blue Door Smokehouse  
Barbecue · \$



La Petite Délicat



Breakout Games  
Lexington



Lex Fitness



Legendary  
Games Lexington



The Blushery



Harmony Day  
Montessori School, Inc



Lexington  
Jiu-Jitsu & Fitness



StorageMart



Clay In  
Masonry



Ashland  
Primary School



N Ashland Ave

Aurora Ave

Given Ave

Red Oak Outdoor  
Lighting



Counter Culture Plus  
Countertop store



Next Level Sports



The Domestic  
Antique store



**Janell Concrete & Masonry Equipment...**  
Lexington, KY (405)  
4.1 ★ (405)  
2-star hotel

**Candlewood Suites**  
Lexington, KY (405)

Tire hop

Adcolor Dr

Adcolor

Imperial Ave

**Lexington Auto Sales**  
Used car dealer

Duchess Dr

Ave

**Swim Pro Supply & Services**  
Swimming pool supply store

**Imperial Estates**  
Count Ct

Prince Ave

Queen Ave

**Sunoco Gas Station**

**900 Newtown Pike, Lexington, KY 40511**

**Amazon Delivery**

**Members Heritage Credit Union**

**Amazon DKY2**

Google Inc

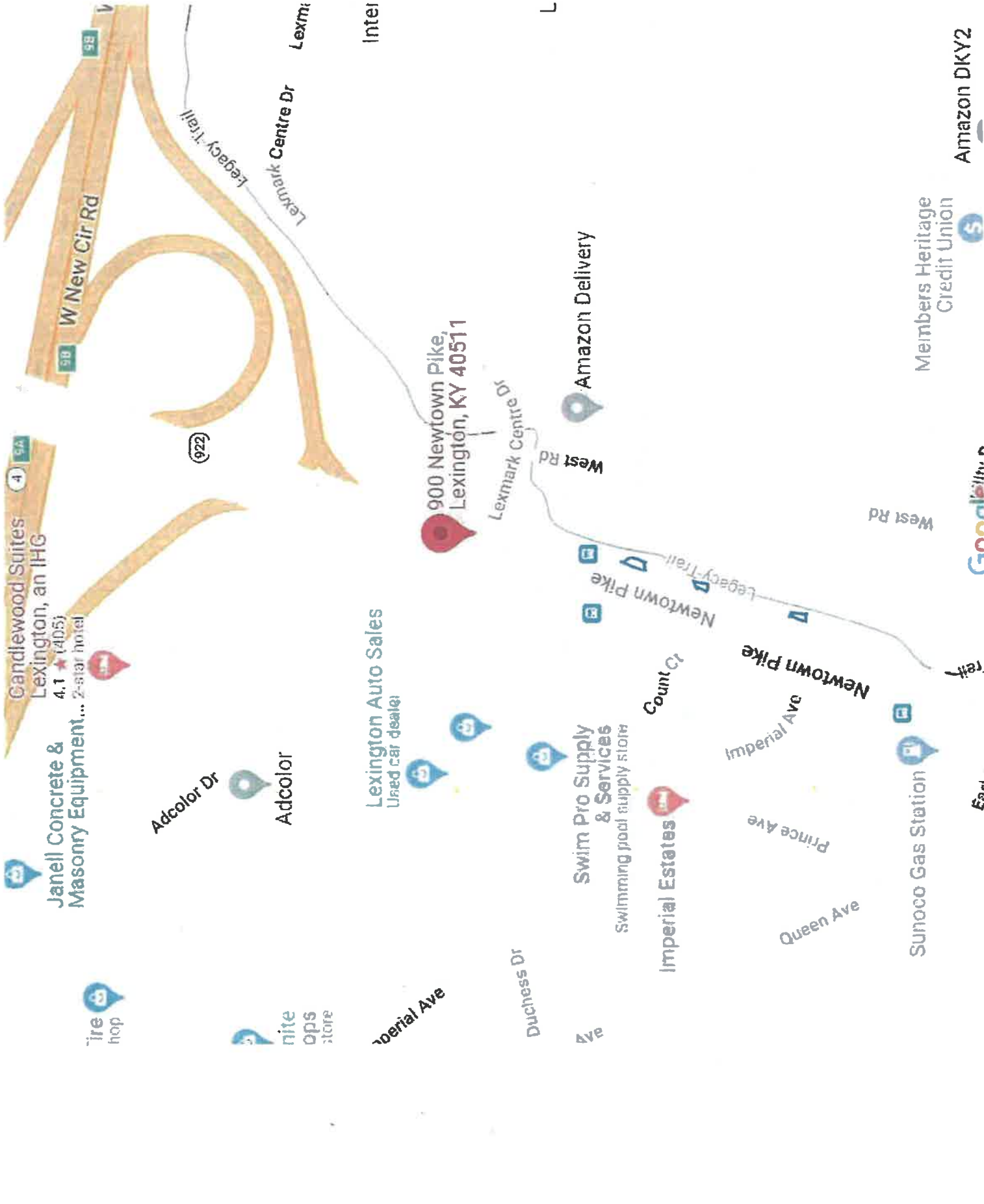

Lurners Machine Shop

Tarr Tr.

Wheels Auto Services & Car Align

Perry St  
Edmond St

Marrilla Design and Construction

Herlity St  
The Heights

Valley Ave  
Valley Ave

Cox St

W High St

W High St

900 W Maxwell St,  
Lexington, KY 40508

Madison Pl

Horse Country

W High St

Merino St

De Roode St

Pine St

Maloney Alley

201-399 Patterson St Parking

Oliver Lewis Way

Oliver Lewis Way

Penumbra Tattoo Studio  
Tattoo shop

Poplar St

Rupp Arena Parki

De Roode St

Maloney Alley  
Merino St



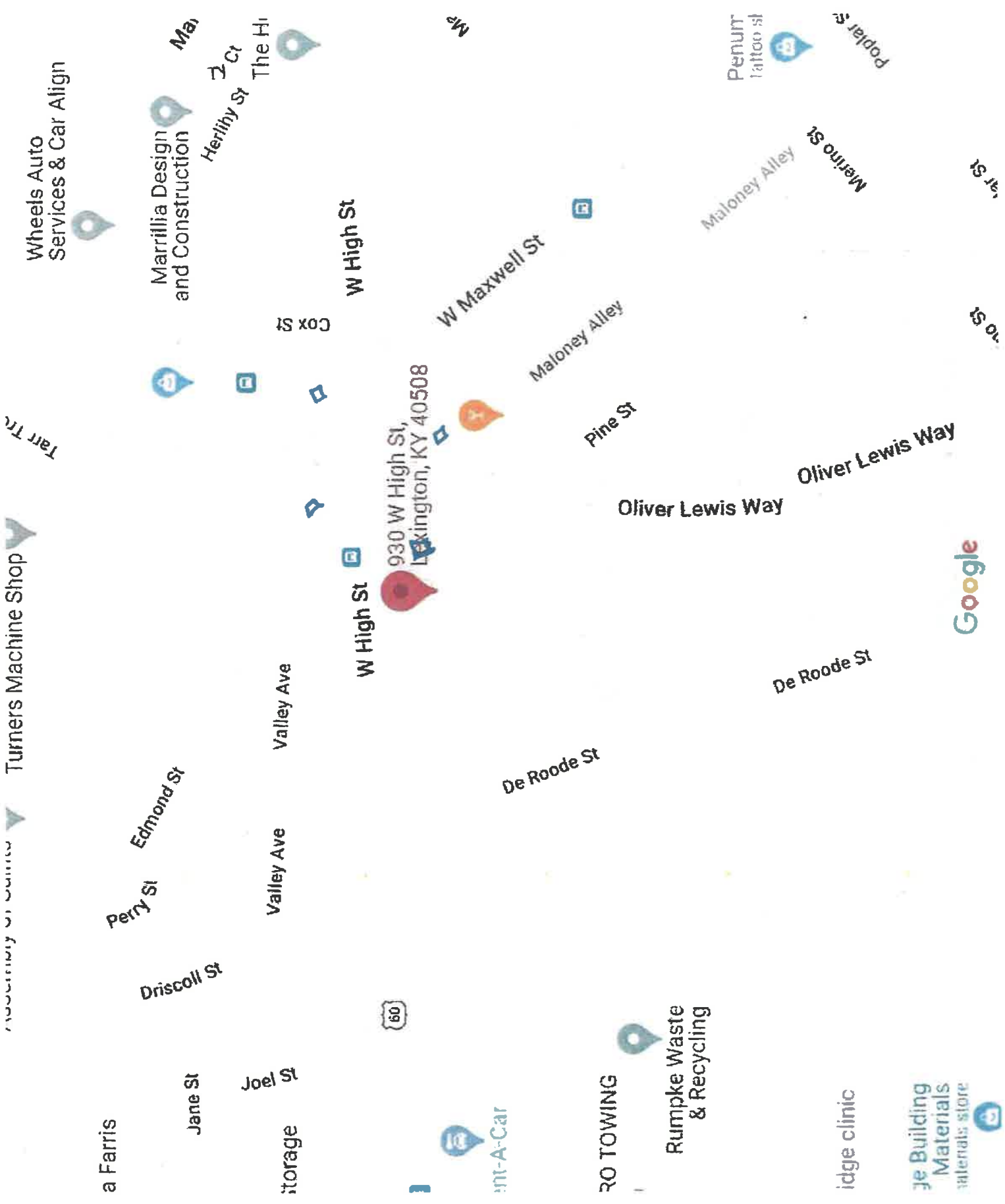

Turners Machine Shop

Wheels Auto Services & Car Align

Marrillia Design and Construction

Herlthy St The Hi

Penuin Tattoo St

930 W High St, Lexington, KY 40508

Rumpke Waste & Recycling

The Building Materials store



3-star hotel

Bayou Bluegrass Catering

Red Mile Rd

Rejuvenation Station  
Salon and Spa

Jones

DV8 Kitchen - Broadway

Cindy Alley

Glover's Bookery  
Book store

Starbucks

1299 Red Mile Rd

Unlan Cr

68

S Broadway Park

Avis Car Rental

Virginia Ave

Lexington  
Montessori

Sonic Drive-In  
Fast Food - \$

Big Cat Liquor  
Liquor store

Storage

South Broadway Place  
Shopping mall

TSAOCHA  
Bubble tea store

KSBar & Grille

Wings

Export St

Old Virginia Ave

Jet's Pizza  
Pizza - \$

Google

Royal Lexing

Simpson

Buffalo Wild Wings

State St

W. 1st St

W. 2nd St

W. 3rd St

University of Kentucky Surplus

G&J Pepsi-Cola

Unifr

Versailles

S Forbes Rd

S Forbes Rd

h Hill Gallery

60

Exhaust Pro  
Muffler shop

ills

Marathon Gas

Devine Ave Red Mile Car Wash

Versailles Rd

1316 Versailles Rd,  
Lexington, KY 40504

Advance Auto Parts  
Auto parts store



BEST CHOICE  
AUTO SALES  
Used car dealer



Poage Engineering  
& Associates



Metro Employees  
Credit Union



O'Reilly Auto  
Auto parts store



Lisa Hernandez



KYStars



Red Mile Rd

Electronics  
Recycling Center



ile Rd

Google

8

Halls Ln

Halls Ln

Versailles Rd

Woodland Markets

Motor Lodge

Trafton St

G&J Pepsi-Cola

Trafton St

C Worth Superstore  
restaurant supply store

1401 Versailles Rd,  
Lexington, KY 40504

Lexington  
Trailer & Hitch  
Trailer repair shop

Raff's Tires and Details  
Tire shop

Cisco Rd

Sebastian Sign & Crane

Devine Ave

Exhaust Pro  
Muffler shop

Red Mile Car Wash

Marathon Gas

S Forbes Rd

S Forbes Rd



ATM

Leestown Rd

Liquor store

W. Main St

Life Navigation  
Counseling Services in ...

Thoroughbred  
American • S

Hamilton-Ryker

N Forbes Rd

re

Goodwill  
Second hand store

Destiny Braids  
and beauty supply

POPS Resale  
Vintage clothing store

Advanced Tax Services

24 Hr Meadowthorp  
Laundromat

Leestown Auto  
and Car Wash  
1416 Leestown Rd,  
Lexington, KY 40511

ATM

Lisle Industrial Ave

WestRock

Rio Grande  
Fence Company

S Forbes Rd

Marathon Gas

Feather Your Nest  
Antique store

Stuttgart  
Auto repair

421

American Legend  
Motorcycles, Inc  
Motorcycle parts store

Kennedy Performance

859prii

Providence  
Montessori School

Google

Nature's Own

Travle Landscapes

San Juan Diego  
Crystal Liquor and Spirits

Creekside North  
Apartments

Village Square  
Apartments

Hillcrest Memorial Park

Devonport Dr

Devonport Dr

Rent-A-Center  
Furniture store

LA PRINCESA  
SUPER MERCADO

Tortilleria Y  
Taqueria Ramirez  
Mexican • \$

Restaurant Aguascalientes  
Mexican • \$

Super Mercado  
Aguascalientes

Village Dr

Save A Lot

Dan's Discount  
Jewelry & Pawn  
Pawn shop

2213 Versailles Rd,  
Lexington, KY 40504

Versailles Rd

Theresa  
Source: goa

Speedway

Shell

Alexandria Dr

COVID-19 Drive-Thru  
Testing at Walgreens  
Pharmacy

Fair Oaks Dr

El Milagro Dos  
Mexican

Port Royal Ct

Port Royal Dr

La Deliciosa De Texas

Lexington fire  
Developmental disabilities  
Google

Seven Pines Dr

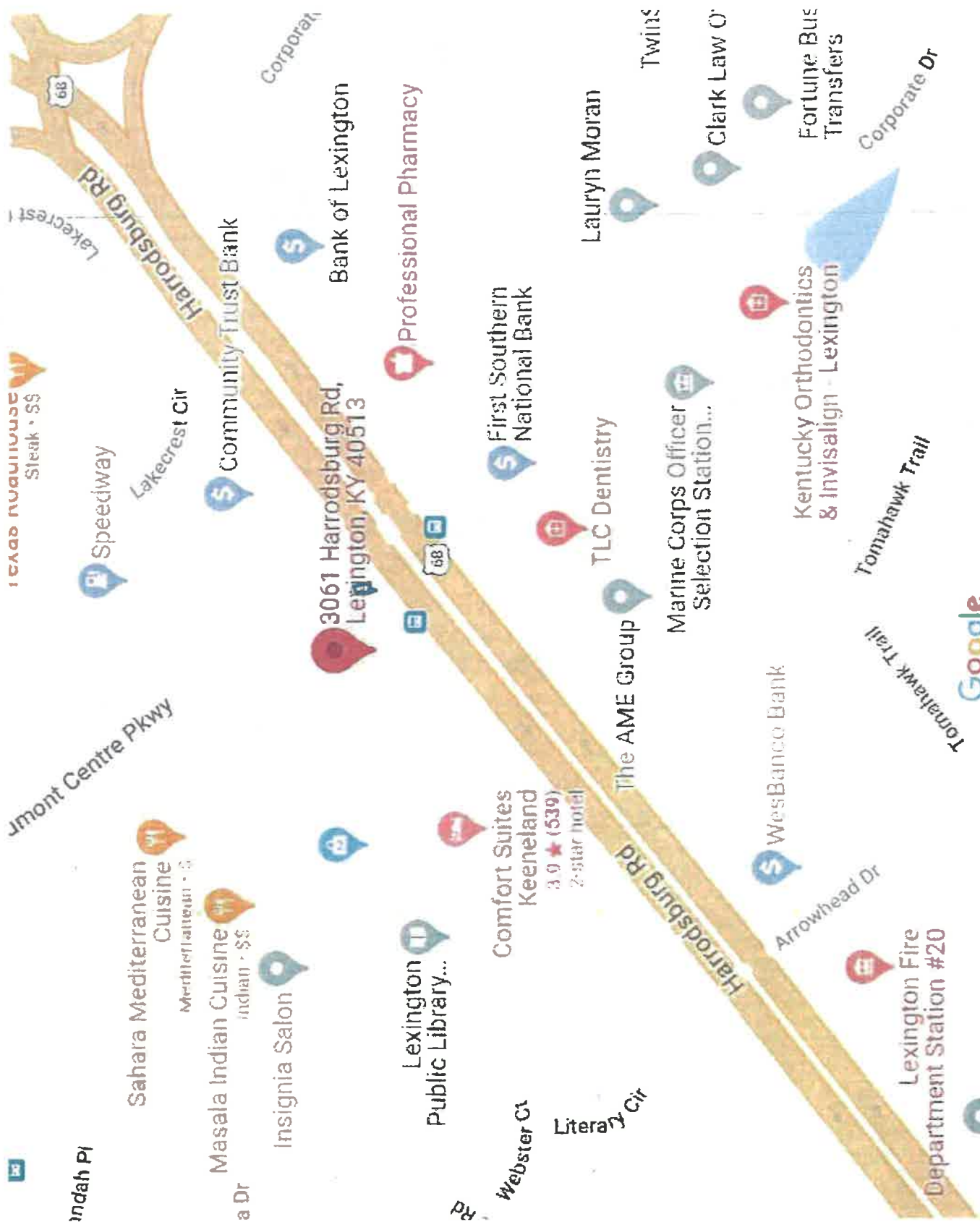

Speedway  
Lakecrest Cir

Indah Pl

Sahara Mediterranean Cuisine  
Mediterranean · \$

Masala Indian Cuisine  
Indian · \$\$

Insignia Salon

Lexington Public Library...

Comfort Suites Keeneland  
3.9 ★ (539)  
2-star hotel

First Southern National Bank

3061 Harrodsburg Rd,  
Lexington, KY 40513

Bank of Lexington

Professional Pharmacy

Lauryl Moran

TLC Dentistry

The AME Group

Marine Corps Officer Selection Station...

WesBanco Bank

Kentucky Orthodontics & Invisalign - Lexington

Lexington Fire Department Station #20

Tomahawk Trail

Google

Tom...

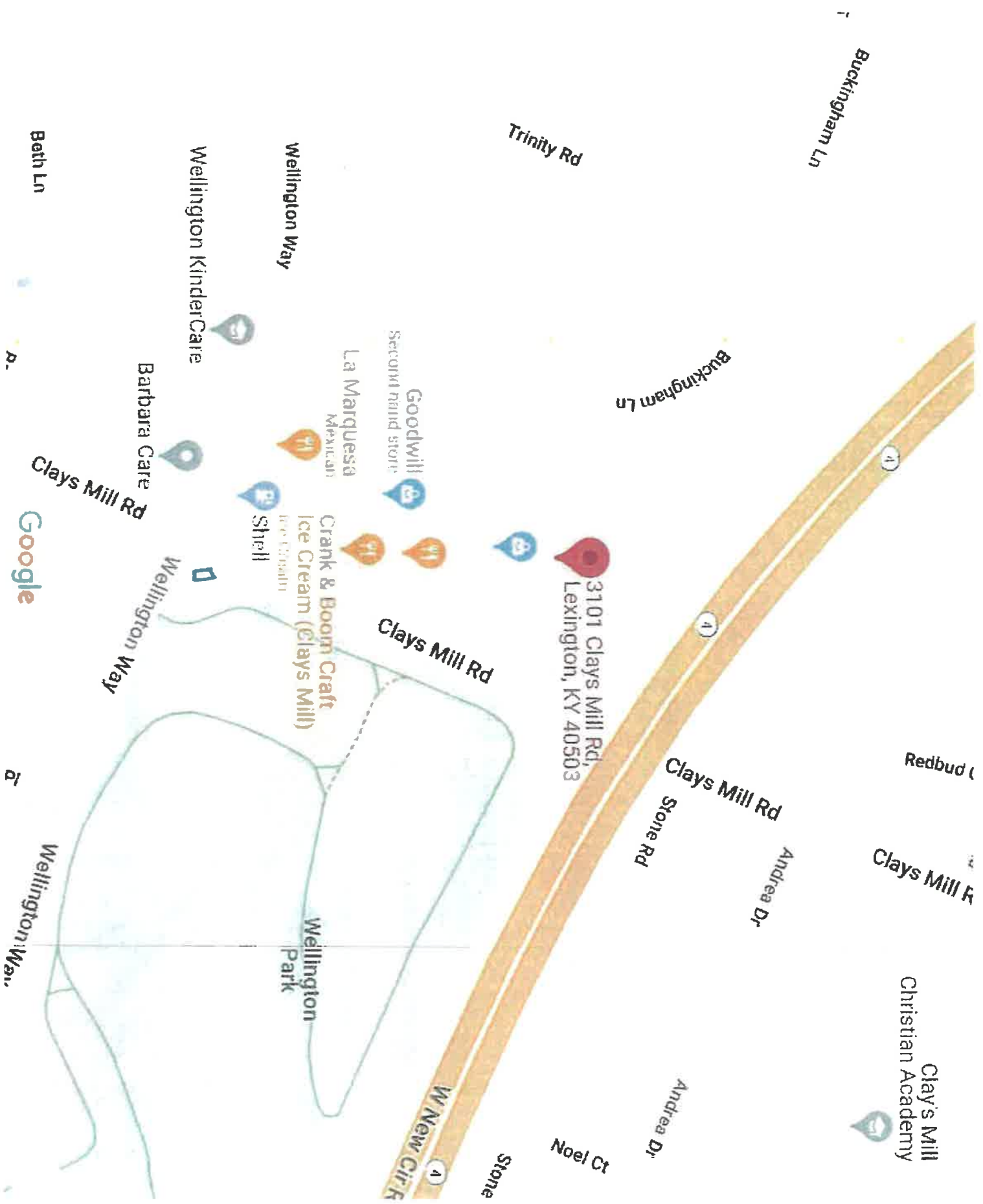

Buckingham Ln

Trinity Rd

Buckingham Ln

41

41

3101 Clays Mill Rd,  
Lexington, KY 40503

Clays Mill Rd

Clays Mill Rd

Stone Rd

Andrea Dr

Redbud (

Clays Mill R

Clay's Mill  
Christian Academy

Andrea Dr

Noel Ct

W New Cir

41

Stone

Wellington Way

Wellington KinderCare

Barbara Care

Bath Ln

Clays Mill Rd

Wellington Way

Crank & Boom Craft  
Ice Cream (Clays Mill)

Shell

Wellington  
Park

Wellington Way

Google

Lane

Rd

e Dr

The Cellar Bar & Grille  
American • \$\$

The Reserve at  
Merrick Apartments &...

Mayfair Manor

Banfield Pet Hospital

O'Donnell  
Family Dentistry

Montavesta R

Dove Run Rd

Concentra Urgent Care

(1974)

3329 Tates Creek Rd,  
Lexington, KY 40502

Brookhill Cir

Brookhill Dr

Walgreens  
Drug Store

Chase Bank

Brookhill Dr

Commodore Dr

The Diamond Gallery  
Jewelry store

Overbrook Dr

Overbrook Cir

Overbrook Dr

Baskin-Robbins  
Takeout • Delivery

The Fresh Market

Commodore Dr  
Merrick

Arby's  
Fast Food • \$

(1974)

ATM

Google

ahaba Rd

Merrick Place

Jacobson Park Dog

Mark Hoffman  
Consultancy Services

lie at Delong

4001 Athens  
Boonesboro Rd...

Grassland Park

Talton Park

25

418

Tradition Cir

Aprids Way

Hays Blvd

Acom Falls Dr

Walnut Creek Dr

Kellejoy Films

Hays Blvd

Englebrook Way

Walnut

Athens Boonesboro Rd

Google

5/27/22, 7:26 AM

421 W Main St - monument bed location.jpg

