

Organization ID # 0571951

State of origin KY

Filing fee \$15.00

Commonwealth of Kentucky

Alison Lundergan Grimes, Secretary of State



0571951

Alison Lundergan Grimes
Secretary of State
P. O. Box 1150
Frankfort, KY 40602-1150
(502) 564-3490
http://www.sos.ky.gov

Amended 2014 Annual Report

ARA

Exact organization name and principal office address

CASA OF LEXINGTON, INC.
1155 RED MILE PLACE
LEXINGTON KY 40504

The principal office address and registered agent name/office address cannot be changed on this form. You can file online at app.sos.ky.gov/ftsearch or forms can be downloaded from our website.

Registered Agent and Registered Office Address

MELYNDA JAMISON
1155 RED MILE PLACE
LEXINGTON, KY 40504

Principal Officers - List the name, address and title of all current officers. All organizations must list at least one (1) officer, even in the case of a sole officer. If not specified, officer addresses default to the principal office address. Corporations are required to list a Secretary or other officer serving as records custodian

President	JOSEPH SCHULER
Secretary	BROOKE BROWN
Treasurer	ANTHONY PERKINS
Vice President	BRYANNA CARROLL

Directors - Non-profit corporations must have at least three (3) directors. All directors of the non-profit must be listed. If not specified, director addresses default to the principal office address.

MORGAN HALL	_____
TOM KIM	_____
ROB BOLSON	_____
LIBBY MCCARTY	_____
AMY LEN POLLOCK	_____

X

Signature of officer or chairman of the board (Required)

Title (Required)

Date (Required)

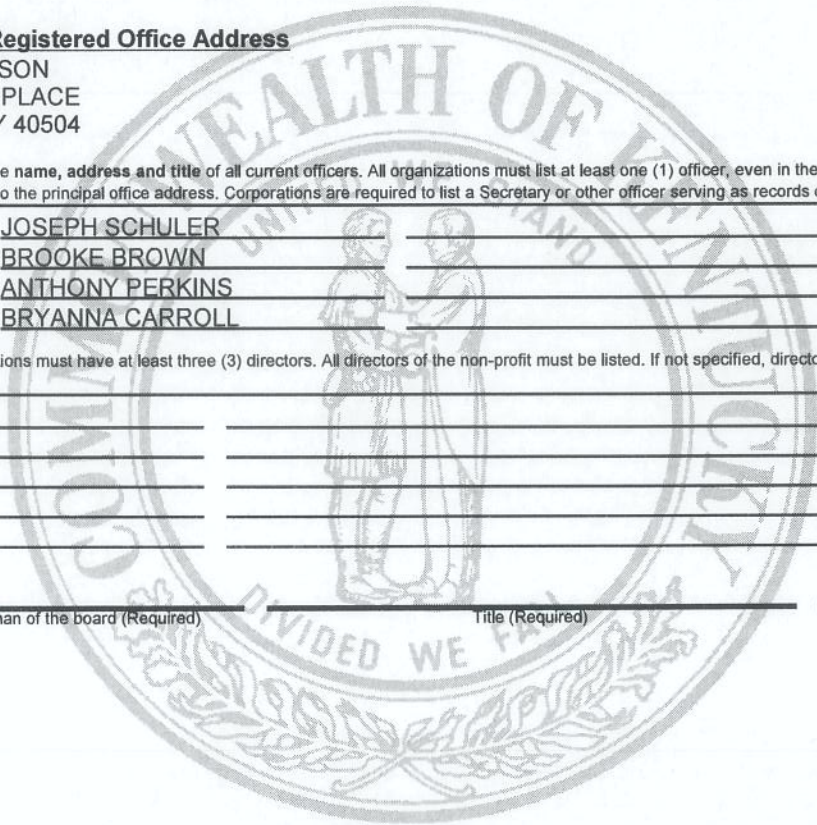

CASA's mission

Through the power of volunteer advocacy, CASA of Lexington works to ensure that all victims of child abuse and neglect are given a chance to thrive in a safe, permanent home. CASA's trained and supervised volunteers provide an independent voice for children, one child at a time, by speaking for their best interests in the family court system.

CASA of LEXINGTON ORGANIZATIONAL CHART

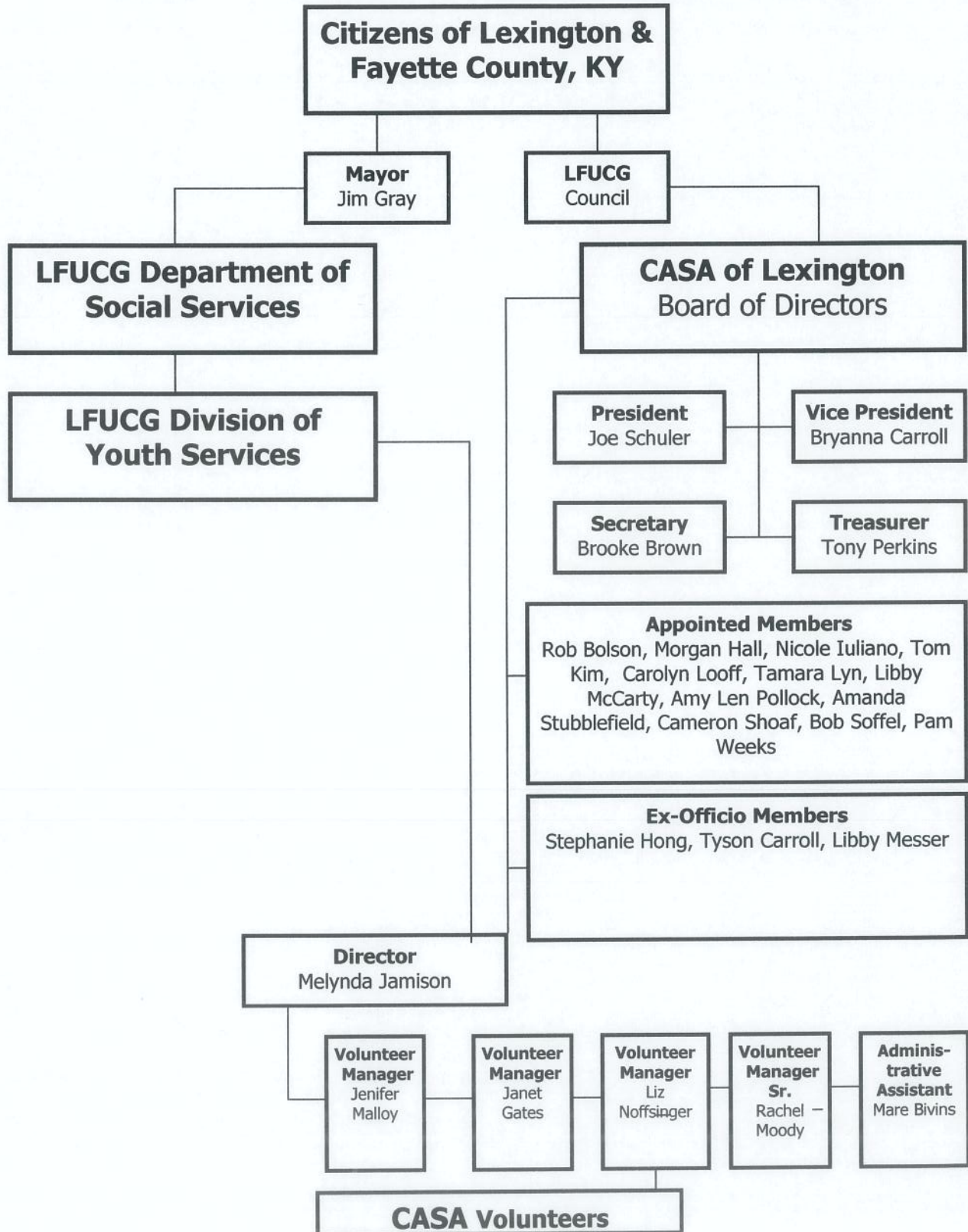

CASA of Lexington, Inc.
Budget for Fiscal Year Ended June 30, 2014

	2013-2014 Budgeted Amounts
Revenue	
Contributions	
Board Members	3,000.00
Corporate	1,500.00
Faith-Based	2,500.00
Foundations	10,000.00
Individual	27,500.00
Theta's	3,000.00
Other Contributions	0.00
Total Contributions	47,500.00
Fundraising	
Superhero Run	
Registrations	8,800.00
Sponsorships	14,000.00
Expenses	(4,500.00)
Total Superhero Run	18,300.00
Other Fundraising	10,000.00
Total Fundraising	28,300.00
Grants	
Children's Charity Classic	7,000.00
Crusade for Children	15,000.00
National CASA	10,000.00
Other Grants	25,000.00
Total Grants	57,000.00
Miscellaneous Income	0.00
Total Revenue	132,800.00

2013-2014
Budgeted Amounts

Expenses	
Fundraising Expenses	
Bridge the Gap	2,500.00
Other Fundraising Expenses	750.00
Total Fundraising Expenses	<u>3,250.00</u>
Operating Expenses	
Bank Service Charges	1,000.00
Credit Card Fees	100.00
Equipment	250.00
Financial Review	500.00
Licenses and Permits	100.00
Membership dues	300.00
Miscellaneous	400.00
Office Supplies	1,000.00
Postage & Shipping	50.00
Printing & Reproduction	450.00
Staff & Board Development	2,000.00
Staff & Volunteer Appreciation	1,000.00
Software & Internet	750.00
Volunteer Recruitment & Training	1,000.00
Total Operating Expenses	<u>8,900.00</u>
Salaries & Related Expenses	111,850.00
Local Travel Expenses	<u>4,000.00</u>
Total Expenses	<u>128,000.00</u>
Net Income	<u><u>4,800.00</u></u>

Form **990**

Return of Organization Exempt From Income Tax

Under section 501(c), 527, or 4947(a)(1) of the Internal Revenue Code (except black lung benefit trust or private foundation)

OMB No. 1545-0047

2012

Open to Public Inspection

Department of the Treasury
Internal Revenue Service

▶ The organization may have to use a copy of this return to satisfy state reporting requirements.

A For the 2012 calendar year, or tax year beginning JUL 1, 2012 and ending JUN 30, 2013

B Check if applicable: <input type="checkbox"/> Address change <input type="checkbox"/> Name change <input type="checkbox"/> Initial return <input type="checkbox"/> Terminated <input type="checkbox"/> Amended return <input type="checkbox"/> Application pending	C Name of organization CASA OF LEXINGTON, INC.		D Employer identification number 61-1339185
	Doing Business As		E Telephone number 859 243-4313
	Number and street (or P.O. box if mail is not delivered to street address)	Room/suite	G Gross receipts \$ 197,282.
	1155 RED MILE PLACE	50	
	City, town, or post office, state, and ZIP code LEXINGTON, KY 40504		H(a) Is this a group return for affiliates? <input type="checkbox"/> Yes <input checked="" type="checkbox"/> No
F Name and address of principal officer: JOE SCHULER SAME AS C ABOVE		H(b) Are all affiliates included? <input type="checkbox"/> Yes <input type="checkbox"/> No If "No," attach a list. (see instructions)	
I Tax-exempt status: <input checked="" type="checkbox"/> 501(c)(3) <input type="checkbox"/> 501(c) () (insert no.) <input type="checkbox"/> 4947(a)(1) or <input type="checkbox"/> 527		H(c) Group exemption number ▶	
J Website: WWW.LEXINGTONCASA.COM		K Form of organization: <input checked="" type="checkbox"/> Corporation <input type="checkbox"/> Trust <input type="checkbox"/> Association <input type="checkbox"/> Other ▶	
		L Year of formation: 2003	M State of legal domicile: KY

Part I Summary

Activities & Governance	1 Briefly describe the organization's mission or most significant activities: THE MISSION OF CASA OF LEXINGTON ADVISORY BOARD IS TO PROVIDE TRAINED, SUPERVISED VOLUNTEERS TO	
	2 Check this box <input type="checkbox"/> if the organization discontinued its operations or disposed of more than 25% of its net assets.	
	3	Number of voting members of the governing body (Part VI, line 1a) 3 15
	4	Number of independent voting members of the governing body (Part VI, line 1b) 4 15
	5	Total number of individuals employed in calendar year 2012 (Part V, line 2a) 5 3
	6	Total number of volunteers (estimate if necessary) 6 16
	7a	Total unrelated business revenue from Part VIII, column (C), line 12 7a 0.
7b	Net unrelated business taxable income from Form 990-T, line 34 7b 0.	
Revenue	8	Contributions and grants (Part VIII, line 1h) 108,263. 177,093.
	9	Program service revenue (Part VIII, line 2g) 0. 0.
	10	Investment income (Part VIII, column (A), lines 3, 4, and 7d) 0. 35.
	11	Other revenue (Part VIII, column (A), lines 5, 6d, 8c, 9c, 10c, and 11e) 1,735. 1,570.
	12	Total revenue - add lines 8 through 11 (must equal Part VIII, column (A), line 12) 109,998. 178,698.
Expenses	13	Grants and similar amounts paid (Part IX, column (A), lines 1-3) 0. 0.
	14	Benefits paid to or for members (Part IX, column (A), line 4) 0. 0.
	15	Salaries, other compensation, employee benefits (Part IX, column (A), lines 5-10) 78,004. 135,713.
	16a	Professional fundraising fees (Part IX, column (A), line 11e) 0. 0.
	16b	Total fundraising expenses (Part IX, column (D), line 25) ▶ 0.
	17	Other expenses (Part IX, column (A), lines 11a-11d, 11f-24e) 16,441. 18,368.
	18	Total expenses. Add lines 13-17 (must equal Part IX, column (A), line 25) 94,445. 154,081.
19	Revenue less expenses. Subtract line 18 from line 12 15,553. 24,617.	
Net Assets or Fund Balances	20	Total assets (Part X, line 16) 72,003. 96,349.
	21	Total liabilities (Part X, line 26) 1,903. 1,632.
	22	Net assets or fund balances. Subtract line 21 from line 20 70,100. 94,717.

Part II Signature Block

Under penalties of perjury, I declare that I have examined this return, including accompanying schedules and statements, and to the best of my knowledge and belief, it is true, correct, and complete. Declaration of preparer (other than officer) is based on all information of which preparer has any knowledge.

Sign Here	Signature of officer	Date			
	JOE SCHULER Type or print name and title				
Paid Preparer Use Only	Print/Type preparer's name BRAD OBERLANDER	Preparer's signature <i>Brad Oberlander CM</i>	Date 11/25/13	Check <input type="checkbox"/> if self-employed	PTIN P00737422
	Firm's name FISTER, WILLIAMS & OBERLANDER, PLLC	Firm's EIN 61-1373721	Phone no. 859-219-0098		
Firm's address 401 LEWIS HARGETT CIRCLE, SUITE 110 LEXINGTON, KY 40503					

May the IRS discuss this return with the preparer shown above? (see instructions) Yes No

Part III Statement of Program Service Accomplishments

Check if Schedule O contains a response to any question in this Part III

1 Briefly describe the organization's mission: TO PROVIDE THE CHILD VICTIM OF ABUSE OR NEGLECT WITH A TRAINED, SUPERVISED VOLUNTEER WHO WILL ADVOCATE FOR THE CHILD'S BEST INTEREST.

2 Did the organization undertake any significant program services during the year which were not listed on the prior Form 990 or 990-EZ? If "Yes," describe these new services on Schedule O. Yes No

3 Did the organization cease conducting, or make significant changes in how it conducts, any program services? If "Yes," describe these changes on Schedule O. Yes No

4 Describe the organization's program service accomplishments for each of its three largest program services, as measured by expenses. Section 501(c)(3) and 501(c)(4) organizations are required to report the amount of grants and allocations to others, the total expenses, and revenue, if any, for each program service reported.

4a (Code:) (Expenses \$ 145,153. including grants of \$) (Revenue \$) PROVIDE TRAINED, SUPERVISED VOLUNTEERS TO ADVOCATE ON BEHALF OF THE BEST INTEREST OF CHILDREN IN THE FAMILY COURT SYSTEM DUE TO ABUSE, NEGLECT, OR DEPENDENCY.

4b (Code:) (Expenses \$ including grants of \$) (Revenue \$)

4c (Code:) (Expenses \$ including grants of \$) (Revenue \$)

4d Other program services (Describe in Schedule O.) (Expenses \$ including grants of \$) (Revenue \$)

4e Total program service expenses 145,153.

Part IV Checklist of Required Schedules

	Yes	No
1 Is the organization described in section 501(c)(3) or 4947(a)(1) (other than a private foundation)? <i>If "Yes," complete Schedule A</i>	X	
2 Is the organization required to complete <i>Schedule B, Schedule of Contributors</i> ?	X	
3 Did the organization engage in direct or indirect political campaign activities on behalf of or in opposition to candidates for public office? <i>If "Yes," complete Schedule C, Part I</i>		X
4 Section 501(c)(3) organizations. Did the organization engage in lobbying activities, or have a section 501(h) election in effect during the tax year? <i>If "Yes," complete Schedule C, Part II</i>		X
5 Is the organization a section 501(c)(4), 501(c)(5), or 501(c)(6) organization that receives membership dues, assessments, or similar amounts as defined in Revenue Procedure 98-19? <i>If "Yes," complete Schedule C, Part III</i>		X
6 Did the organization maintain any donor advised funds or any similar funds or accounts for which donors have the right to provide advice on the distribution or investment of amounts in such funds or accounts? <i>If "Yes," complete Schedule D, Part I</i>		X
7 Did the organization receive or hold a conservation easement, including easements to preserve open space, the environment, historic land areas, or historic structures? <i>If "Yes," complete Schedule D, Part II</i>		X
8 Did the organization maintain collections of works of art, historical treasures, or other similar assets? <i>If "Yes," complete Schedule D, Part III</i>		X
9 Did the organization report an amount in Part X, line 21, for escrow or custodial account liability; serve as a custodian for amounts not listed in Part X; or provide credit counseling, debt management, credit repair, or debt negotiation services? <i>If "Yes," complete Schedule D, Part IV</i>		X
10 Did the organization, directly or through a related organization, hold assets in temporarily restricted endowments, permanent endowments, or quasi-endowments? <i>If "Yes," complete Schedule D, Part V</i>		X
11 If the organization's answer to any of the following questions is "Yes," then complete Schedule D, Parts VI, VII, VIII, IX, or X as applicable.		
a Did the organization report an amount for land, buildings, and equipment in Part X, line 10? <i>If "Yes," complete Schedule D, Part VI</i>	X	
b Did the organization report an amount for investments - other securities in Part X, line 12 that is 5% or more of its total assets reported in Part X, line 16? <i>If "Yes," complete Schedule D, Part VII</i>		X
c Did the organization report an amount for investments - program related in Part X, line 13 that is 5% or more of its total assets reported in Part X, line 16? <i>If "Yes," complete Schedule D, Part VIII</i>		X
d Did the organization report an amount for other assets in Part X, line 15 that is 5% or more of its total assets reported in Part X, line 16? <i>If "Yes," complete Schedule D, Part IX</i>		X
e Did the organization report an amount for other liabilities in Part X, line 25? <i>If "Yes," complete Schedule D, Part X</i>		X
f Did the organization's separate or consolidated financial statements for the tax year include a footnote that addresses the organization's liability for uncertain tax positions under FIN 48 (ASC 740)? <i>If "Yes," complete Schedule D, Part X</i>		X
12a Did the organization obtain separate, independent audited financial statements for the tax year? <i>If "Yes," complete Schedule D, Parts XI and XII</i>		X
b Was the organization included in consolidated, independent audited financial statements for the tax year? <i>If "Yes," and if the organization answered "No" to line 12a, then completing Schedule D, Parts XI and XII is optional</i>		X
13 Is the organization a school described in section 170(b)(1)(A)(ii)? <i>If "Yes," complete Schedule E</i>		X
14a Did the organization maintain an office, employees, or agents outside of the United States?		X
b Did the organization have aggregate revenues or expenses of more than \$10,000 from grantmaking, fundraising, business, investment, and program service activities outside the United States, or aggregate foreign investments valued at \$100,000 or more? <i>If "Yes," complete Schedule F, Parts I and IV</i>		X
15 Did the organization report on Part IX, column (A), line 3, more than \$5,000 of grants or assistance to any organization or entity located outside the United States? <i>If "Yes," complete Schedule F, Parts II and IV</i>		X
16 Did the organization report on Part IX, column (A), line 3, more than \$5,000 of aggregate grants or assistance to individuals located outside the United States? <i>If "Yes," complete Schedule F, Parts III and IV</i>		X
17 Did the organization report a total of more than \$15,000 of expenses for professional fundraising services on Part IX, column (A), lines 6 and 11e? <i>If "Yes," complete Schedule G, Part I</i>		X
18 Did the organization report more than \$15,000 total of fundraising event gross income and contributions on Part VIII, lines 1c and 8a? <i>If "Yes," complete Schedule G, Part II</i>	X	
19 Did the organization report more than \$15,000 of gross income from gaming activities on Part VIII, line 9a? <i>If "Yes," complete Schedule G, Part III</i>		X
20a Did the organization operate one or more hospital facilities? <i>If "Yes," complete Schedule H</i>		X
b If "Yes" to line 20a, did the organization attach a copy of its audited financial statements to this return?		

Part IV Checklist of Required Schedules (continued)

		Yes	No
21	Did the organization report more than \$5,000 of grants and other assistance to any government or organization in the United States on Part IX, column (A), line 1? If "Yes," complete Schedule I, Parts I and II		X
22	Did the organization report more than \$5,000 of grants and other assistance to individuals in the United States on Part IX, column (A), line 2? If "Yes," complete Schedule I, Parts I and III		X
23	Did the organization answer "Yes" to Part VII, Section A, line 3, 4, or 5 about compensation of the organization's current and former officers, directors, trustees, key employees, and highest compensated employees? If "Yes," complete Schedule J		X
24a	Did the organization have a tax-exempt bond issue with an outstanding principal amount of more than \$100,000 as of the last day of the year, that was issued after December 31, 2002? If "Yes," answer lines 24b through 24d and complete Schedule K. If "No," go to line 25		X
b	Did the organization invest any proceeds of tax-exempt bonds beyond a temporary period exception?		
c	Did the organization maintain an escrow account other than a refunding escrow at any time during the year to defease any tax-exempt bonds?		
d	Did the organization act as an "on behalf of" issuer for bonds outstanding at any time during the year?		
25a	Section 501(c)(3) and 501(c)(4) organizations. Did the organization engage in an excess benefit transaction with a disqualified person during the year? If "Yes," complete Schedule L, Part I		X
b	Is the organization aware that it engaged in an excess benefit transaction with a disqualified person in a prior year, and that the transaction has not been reported on any of the organization's prior Forms 990 or 990-EZ? If "Yes," complete Schedule L, Part I		X
26	Was a loan to or by a current or former officer, director, trustee, key employee, highest compensated employee, or disqualified person outstanding as of the end of the organization's tax year? If "Yes," complete Schedule L, Part II		X
27	Did the organization provide a grant or other assistance to an officer, director, trustee, key employee, substantial contributor or employee thereof, a grant selection committee member, or to a 35% controlled entity or family member of any of these persons? If "Yes," complete Schedule L, Part III		X
28	Was the organization a party to a business transaction with one of the following parties (see Schedule L, Part IV instructions for applicable filing thresholds, conditions, and exceptions):		
a	A current or former officer, director, trustee, or key employee? If "Yes," complete Schedule L, Part IV		X
b	A family member of a current or former officer, director, trustee, or key employee? If "Yes," complete Schedule L, Part IV		X
c	An entity of which a current or former officer, director, trustee, or key employee (or a family member thereof) was an officer, director, trustee, or direct or indirect owner? If "Yes," complete Schedule L, Part IV		X
29	Did the organization receive more than \$25,000 in non-cash contributions? If "Yes," complete Schedule M	X	
30	Did the organization receive contributions of art, historical treasures, or other similar assets, or qualified conservation contributions? If "Yes," complete Schedule M		X
31	Did the organization liquidate, terminate, or dissolve and cease operations? If "Yes," complete Schedule N, Part I		X
32	Did the organization sell, exchange, dispose of, or transfer more than 25% of its net assets? If "Yes," complete Schedule N, Part II		X
33	Did the organization own 100% of an entity disregarded as separate from the organization under Regulations sections 301.7701-2 and 301.7701-3? If "Yes," complete Schedule R, Part I		X
34	Was the organization related to any tax-exempt or taxable entity? If "Yes," complete Schedule R, Part II, III, or IV, and Part V, line 1	X	
35a	Did the organization have a controlled entity within the meaning of section 512(b)(13)?		X
b	If "Yes" to line 35a, did the organization receive any payment from or engage in any transaction with a controlled entity within the meaning of section 512(b)(13)? If "Yes," complete Schedule R, Part V, line 2		
36	Section 501(c)(3) organizations. Did the organization make any transfers to an exempt non-charitable related organization? If "Yes," complete Schedule R, Part V, line 2		X
37	Did the organization conduct more than 5% of its activities through an entity that is not a related organization and that is treated as a partnership for federal income tax purposes? If "Yes," complete Schedule R, Part VI		X
38	Did the organization complete Schedule O and provide explanations in Schedule O for Part VI, lines 11b and 19? Note. All Form 990 filers are required to complete Schedule O	X	

Form 990 (2012)

Part V Statements Regarding Other IRS Filings and Tax Compliance

Check if Schedule O contains a response to any question in this Part V

Yes No

Table with columns for question number, description, and Yes/No response. Includes questions 1a through 14b regarding IRS filings and tax compliance.

Part VI Governance, Management, and Disclosure For each "Yes" response to lines 2 through 7b below, and for a "No" response to line 8a, 8b, or 10b below, describe the circumstances, processes, or changes in Schedule O. See instructions.

Check if Schedule O contains a response to any question in this Part VI [X]

Section A. Governing Body and Management

Table with 3 columns: Question, Yes, No. Rows include: 1a Enter the number of voting members of the governing body at the end of the tax year (15); 1b Enter the number of voting members included in line 1a, above, who are independent (15); 2 Did any officer, director, trustee, or key employee have a family relationship or a business relationship with any other officer, director, trustee, or key employee? (X); 3 Did the organization delegate control over management duties customarily performed by or under the direct supervision of officers, directors, or trustees, or key employees to a management company or other person? (X); 4 Did the organization make any significant changes to its governing documents since the prior Form 990 was filed? (X); 5 Did the organization become aware during the year of a significant diversion of the organization's assets? (X); 6 Did the organization have members or stockholders? (X); 7a Did the organization have members, stockholders, or other persons who had the power to elect or appoint one or more members of the governing body? (X); 7b Are any governance decisions of the organization reserved to (or subject to approval by) members, stockholders, or persons other than the governing body? (X); 8a The governing body? (X); 8b Each committee with authority to act on behalf of the governing body? (X); 9 Is there any officer, director, trustee, or key employee listed in Part VII, Section A, who cannot be reached at the organization's mailing address? If "Yes," provide the names and addresses in Schedule O (X).

Section B. Policies (This Section B requests information about policies not required by the Internal Revenue Code.)

Table with 3 columns: Question, Yes, No. Rows include: 10a Did the organization have local chapters, branches, or affiliates? (X); 10b If "Yes," did the organization have written policies and procedures governing the activities of such chapters, affiliates, and branches to ensure their operations are consistent with the organization's exempt purposes?; 11a Has the organization provided a complete copy of this Form 990 to all members of its governing body before filing the form? (X); 11b Describe in Schedule O the process, if any, used by the organization to review this Form 990.; 12a Did the organization have a written conflict of interest policy? If "No," go to line 13 (X); 12b Were officers, directors, or trustees, and key employees required to disclose annually interests that could give rise to conflicts? (X); 12c Did the organization regularly and consistently monitor and enforce compliance with the policy? If "Yes," describe in Schedule O how this was done (X); 13 Did the organization have a written whistleblower policy? (X); 14 Did the organization have a written document retention and destruction policy? (X); 15 Did the process for determining compensation of the following persons include a review and approval by independent persons, comparability data, and contemporaneous substantiation of the deliberation and decision? 15a The organization's CEO, Executive Director, or top management official (X); 15b Other officers or key employees of the organization (X); 16a Did the organization invest in, contribute assets to, or participate in a joint venture or similar arrangement with a taxable entity during the year? (X); 16b If "Yes," did the organization follow a written policy or procedure requiring the organization to evaluate its participation in joint venture arrangements under applicable federal tax law, and take steps to safeguard the organization's exempt status with respect to such arrangements?

Section C. Disclosure

- 17 List the states with which a copy of this Form 990 is required to be filed KY
18 Section 6104 requires an organization to make its Forms 1023 (or 1024 if applicable), 990, and 990-T (Section 501(c)(3)s only) available for public inspection. Indicate how you made these available. Check all that apply. [] Own website [] Another's website [X] Upon request [] Other (explain in Schedule O)
19 Describe in Schedule O whether (and if so, how), the organization made its governing documents, conflict of interest policy, and financial statements available to the public during the tax year.
20 State the name, physical address, and telephone number of the person who possesses the books and records of the organization: THE ORGANIZATION - 859 243-4313 1155 RED MILE PLACE, NO. 50, LEXINGTON, KY 40504

Part VII Compensation of Officers, Directors, Trustees, Key Employees, Highest Compensated Employees, and Independent Contractors

Check if Schedule O contains a response to any question in this Part VII

Section A. Officers, Directors, Trustees, Key Employees, and Highest Compensated Employees

1a Complete this table for all persons required to be listed. Report compensation for the calendar year ending with or within the organization's tax year.

- List all of the organization's **current** officers, directors, trustees (whether individuals or organizations), regardless of amount of compensation. Enter -0- in columns (D), (E), and (F) if no compensation was paid.
- List all of the organization's **current** key employees, if any. See instructions for definition of "key employee."
- List the organization's five **current** highest compensated employees (other than an officer, director, trustee, or key employee) who received reportable compensation (Box 5 of Form W-2 and/or Box 7 of Form 1099-MISC) of more than \$100,000 from the organization and any related organizations.
- List all of the organization's **former** officers, key employees, and highest compensated employees who received more than \$100,000 of reportable compensation from the organization and any related organizations.
- List all of the organization's **former directors or trustees** that received, in the capacity as a former director or trustee of the organization, more than \$10,000 of reportable compensation from the organization and any related organizations.

List persons in the following order: individual trustees or directors; institutional trustees; officers; key employees; highest compensated employees; and former such persons.

Check this box if neither the organization nor any related organization compensated any current officer, director, or trustee.

(A) Name and Title	(B) Average hours per week (list any hours for related organizations below line)	(C) Position (do not check more than one box, unless person is both an officer and a director/trustee)						(D) Reportable compensation from the organization (W-2/1099-MISC)	(E) Reportable compensation from related organizations (W-2/1099-MISC)	(F) Estimated amount of other compensation from the organization and related organizations
		Individual trustee or director	Institutional trustee	Officer	Key employee	Highest compensated employee	Former			
(1) JOE SCHULER PRESIDENT	1.00	X		X				0.	0.	0.
(2) PAMELA WEEKS VICE PRESIDENT	1.00	X		X				0.	0.	0.
(3) CAROLYN LOOFF SECRETARY	1.00	X		X				0.	0.	0.
(4) ANTHONY PERKINS TREASURER	1.00	X		X				0.	0.	0.
(5) CAMERON SHOAF DIRECTOR	1.00	X						0.	0.	0.
(6) MORGAN HALL DIRECTOR	1.00	X						0.	0.	0.
(7) LIBBY MCCARTY DIRECTOR	1.00	X						0.	0.	0.
(8) TOM KIM DIRECTOR	1.00	X						0.	0.	0.
(9) AMANDA STUBBLEFIELD DIRECTOR	1.00	X						0.	0.	0.
(10) JIM ROGERS DIRECTOR	1.00	X						0.	0.	0.
(11) ROGER LEDRIDGE DIRECTOR	1.00	X						0.	0.	0.
(12) ROB BOLSON DIRECTOR	1.00	X						0.	0.	0.
(13) BROOKE BROWN DIRECTOR	1.00	X						0.	0.	0.
(14) BRYANNA CARROLL DIRECTOR	1.00	X						0.	0.	0.
(15) AMY LEN POLLOCK DIRECTOR	1.00	X						0.	0.	0.
(16) DEBRA KING PROGRAM DIRECTOR	30.00			X				0.	34,900.	0.
(17) MELYNDA JAMISON PROGRAM DIRECTOR	30.00			X				0.	6,400.	0.

Part VII Section A. Officers, Directors, Trustees, Key Employees, and Highest Compensated Employees (continued)

Table with 6 main columns: (A) Name and title, (B) Average hours per week, (C) Position, (D) Reportable compensation from the organization, (E) Reportable compensation from related organizations, (F) Estimated amount of other compensation. Includes sub-totals for lines 1b, 1c, and 1d.

2 Total number of individuals (including but not limited to those listed above) who received more than \$100,000 of reportable compensation from the organization 0

Table with 3 columns: Question number, Question text, Yes, No. Contains questions 3, 4, and 5 regarding compensation reporting.

Section B. Independent Contractors

1 Complete this table for your five highest compensated independent contractors that received more than \$100,000 of compensation from the organization. Report compensation for the calendar year ending with or within the organization's tax year.

Table with 3 columns: (A) Name and business address, (B) Description of services, (C) Compensation. Includes a total count for line 2.

2 Total number of independent contractors (including but not limited to those listed above) who received more than \$100,000 of compensation from the organization 0

Part VIII Statement of Revenue

Check if Schedule O contains a response to any question in this Part VIII

				(A)	(B)	(C)	(D)	
				Total revenue	Related or exempt function revenue	Unrelated business revenue	Revenue excluded from tax under sections 512, 513, or 514	
Contributions, Gifts, Grants and Other Similar Amounts	1 a	Federated campaigns	1a	13,196.				
	b	Membership dues	1b					
	c	Fundraising events	1c	15,533.				
	d	Related organizations	1d	29,700.				
	e	Government grants (contributions)	1e					
	f	All other contributions, gifts, grants, and similar amounts not included above	1f	118,664.				
	g	Noncash contributions included in lines 1a-1f: \$		49,364.				
	h	Total. Add lines 1a-1f		177,093.				
Program Service Revenue	2 a		Business Code					
	b							
	c							
	d							
	e							
	f	All other program service revenue						
	g	Total. Add lines 2a-2f						
Other Revenue	3	Investment income (including dividends, interest, and other similar amounts)		7.			7.	
	4	Income from investment of tax-exempt bond proceeds						
	5	Royalties						
	6 a	Gross rents	(i) Real	(ii) Personal				
	b	Less: rental expenses						
	c	Rental income or (loss)						
	d	Net rental income or (loss)						
	7 a	Gross amount from sales of assets other than inventory	(i) Securities	(ii) Other				
					2,192.			
	b	Less: cost or other basis and sales expenses			2,164.			
c	Gain or (loss)			28.				
d	Net gain or (loss)			28.		28.		
8 a	Gross income from fundraising events (not including \$ 15,533. of contributions reported on line 1c). See Part IV, line 18	a		17,898.				
		b	Less: direct expenses	16,420.				
		c	Net income or (loss) from fundraising events		1,478.		1,478.	
9 a	Gross income from gaming activities. See Part IV, line 19	a						
		b	Less: direct expenses					
		c	Net income or (loss) from gaming activities					
10 a	Gross sales of inventory, less returns and allowances	a						
		b	Less: cost of goods sold					
		c	Net income or (loss) from sales of inventory					
Miscellaneous Revenue			Business Code					
11 a	MISCELLANEOUS		900099	92.	92.			
b								
c								
d	All other revenue							
e	Total. Add lines 11a-11d			92.				
12	Total revenue. See instructions.			178,698.	92.	0.	1,513.	

Part IX Statement of Functional Expenses

Section 501(c)(3) and 501(c)(4) organizations must complete all columns. All other organizations must complete column (A).

Check if Schedule O contains a response to any question in this Part IX

Do not include amounts reported on lines 6b, 7b, 8b, 9b, and 10b of Part VIII.	(A) Total expenses	(B) Program service expenses	(C) Management and general expenses	(D) Fundraising expenses
1 Grants and other assistance to governments and organizations in the United States. See Part IV, line 21				
2 Grants and other assistance to individuals in the United States. See Part IV, line 22				
3 Grants and other assistance to governments, organizations, and individuals outside the United States. See Part IV, lines 15 and 16				
4 Benefits paid to or for members				
5 Compensation of current officers, directors, trustees, and key employees	41,300.	41,300.		
6 Compensation not included above, to disqualified persons (as defined under section 4958(f)(1)) and persons described in section 4958(c)(3)(B)				
7 Other salaries and wages	83,616.	83,616.		
8 Pension plan accruals and contributions (include section 401(k) and 403(b) employer contributions)				
9 Other employee benefits	4,400.	4,400.		
10 Payroll taxes	6,397.	6,397.		
11 Fees for services (non-employees):				
a Management				
b Legal				
c Accounting	400.		400.	
d Lobbying				
e Professional fundraising services. See Part IV, line 17				
f Investment management fees				
g Other. (If line 11g amount exceeds 10% of line 25, column (A) amount, list line 11g expenses on Sch O.)				
12 Advertising and promotion				
13 Office expenses	2,134.		2,134.	
14 Information technology				
15 Royalties				
16 Occupancy	5,900.	5,900.		
17 Travel	2,849.	2,849.		
18 Payments of travel or entertainment expenses for any federal, state, or local public officials				
19 Conferences, conventions, and meetings	3,772.		3,772.	
20 Interest				
21 Payments to affiliates				
22 Depreciation, depletion, and amortization				
23 Insurance				
24 Other expenses. Itemize expenses not covered above. (List miscellaneous expenses in line 24e. If line 24e amount exceeds 10% of line 25, column (A) amount, list line 24e expenses on Schedule O.)				
a MISCELLANEOUS	1,766.	86.	1,680.	
b BANK AND CREDIT CARD FE	732.		732.	
c VOLUNTEER EXPENSES	605.	605.		
d DUES AND SUBSCRIPTIONS	165.		165.	
e All other expenses	45.		45.	
25 Total functional expenses. Add lines 1 through 24e	154,081.	145,153.	8,928.	0.
26 Joint costs. Complete this line only if the organization reported in column (B) joint costs from a combined educational campaign and fundraising solicitation.				

Check here if following SOP 98-2 (ASC 958-720)

Part X Balance Sheet

Check if Schedule O contains a response to any question in this Part X

		(A) Beginning of year		(B) End of year
Assets	1 Cash - non-interest-bearing	72,003.	1	96,349.
	2 Savings and temporary cash investments		2	
	3 Pledges and grants receivable, net		3	
	4 Accounts receivable, net		4	
	5 Loans and other receivables from current and former officers, directors, trustees, key employees, and highest compensated employees. Complete Part II of Schedule L		5	
	6 Loans and other receivables from other disqualified persons (as defined under section 4958(f)(1)), persons described in section 4958(c)(3)(B), and contributing employers and sponsoring organizations of section 501(c)(9) voluntary employees' beneficiary organizations (see instr). Complete Part II of Sch L		6	
	7 Notes and loans receivable, net		7	
	8 Inventories for sale or use		8	
	9 Prepaid expenses and deferred charges		9	
	10a Land, buildings, and equipment: cost or other basis. Complete Part VI of Schedule D	10a 1,834.		
	b Less: accumulated depreciation	10b 1,834.	0.	10c 0.
	11 Investments - publicly traded securities		11	
	12 Investments - other securities. See Part IV, line 11		12	
	13 Investments - program-related. See Part IV, line 11		13	
	14 Intangible assets		14	
	15 Other assets. See Part IV, line 11		15	
16 Total assets. Add lines 1 through 15 (must equal line 34)		72,003.	16	96,349.
Liabilities	17 Accounts payable and accrued expenses	1,903.	17	1,632.
	18 Grants payable		18	
	19 Deferred revenue		19	
	20 Tax-exempt bond liabilities		20	
	21 Escrow or custodial account liability. Complete Part IV of Schedule D		21	
	22 Loans and other payables to current and former officers, directors, trustees, key employees, highest compensated employees, and disqualified persons. Complete Part II of Schedule L		22	
	23 Secured mortgages and notes payable to unrelated third parties		23	
	24 Unsecured notes and loans payable to unrelated third parties		24	
	25 Other liabilities (including federal income tax, payables to related third parties, and other liabilities not included on lines 17-24). Complete Part X of Schedule D		25	
	26 Total liabilities. Add lines 17 through 25		1,903.	26
Net Assets or Fund Balances	Organizations that follow SFAS 117 (ASC 958), check here <input checked="" type="checkbox"/> and complete lines 27 through 29, and lines 33 and 34.			
	27 Unrestricted net assets	70,100.	27	94,717.
	28 Temporarily restricted net assets		28	
	29 Permanently restricted net assets		29	
	Organizations that do not follow SFAS 117 (ASC 958), check here <input type="checkbox"/> and complete lines 30 through 34.			
	30 Capital stock or trust principal, or current funds		30	
	31 Paid-in or capital surplus, or land, building, or equipment fund		31	
	32 Retained earnings, endowment, accumulated income, or other funds		32	
33 Total net assets or fund balances	70,100.	33	94,717.	
34 Total liabilities and net assets/fund balances	72,003.	34	96,349.	

Part XI Reconciliation of Net Assets

Check if Schedule O contains a response to any question in this Part XI

1	Total revenue (must equal Part VIII, column (A), line 12)	1	178,698.
2	Total expenses (must equal Part IX, column (A), line 25)	2	154,081.
3	Revenue less expenses. Subtract line 2 from line 1	3	24,617.
4	Net assets or fund balances at beginning of year (must equal Part X, line 33, column (A))	4	70,100.
5	Net unrealized gains (losses) on investments	5	
6	Donated services and use of facilities	6	
7	Investment expenses	7	
8	Prior period adjustments	8	
9	Other changes in net assets or fund balances (explain in Schedule O)	9	0.
10	Net assets or fund balances at end of year. Combine lines 3 through 9 (must equal Part X, line 33, column (B))	10	94,717.

Part XII Financial Statements and Reporting

Check if Schedule O contains a response to any question in this Part XII

- 1 Accounting method used to prepare the Form 990: Cash Accrual Other _____
 If the organization changed its method of accounting from a prior year or checked "Other," explain in Schedule O.
- 2a Were the organization's financial statements compiled or reviewed by an independent accountant? _____
 If "Yes," check a box below to indicate whether the financial statements for the year were compiled or reviewed on a separate basis, consolidated basis, or both:
 Separate basis Consolidated basis Both consolidated and separate basis
- b Were the organization's financial statements audited by an independent accountant? _____
 If "Yes," check a box below to indicate whether the financial statements for the year were audited on a separate basis, consolidated basis, or both:
 Separate basis Consolidated basis Both consolidated and separate basis
- c If "Yes" to line 2a or 2b, does the organization have a committee that assumes responsibility for oversight of the audit, review, or compilation of its financial statements and selection of an independent accountant? _____
 If the organization changed either its oversight process or selection process during the tax year, explain in Schedule O.
- 3a As a result of a federal award, was the organization required to undergo an audit or audits as set forth in the Single Audit Act and OMB Circular A-133? _____
- b If "Yes," did the organization undergo the required audit or audits? If the organization did not undergo the required audit or audits, explain why in Schedule O and describe any steps taken to undergo such audits _____

	Yes	No
2a	X	
2b		X
2c		X
3a		X
3b		

Form 990 (2012)

SCHEDULE A
(Form 990 or 990-EZ)

Public Charity Status and Public Support

OMB No. 1545-0047

2012

Open to Public Inspection

Complete if the organization is a section 501(c)(3) organization or a section 4947(a)(1) nonexempt charitable trust.

Attach to Form 990 or Form 990-EZ. See separate instructions.

Department of the Treasury Internal Revenue Service

Name of the organization

CASA OF LEXINGTON, INC.

Employer identification number

61-1339185

Part I Reason for Public Charity Status (All organizations must complete this part.) See instructions.

The organization is not a private foundation because it is: (For lines 1 through 11, check only one box.)

- 1 A church, convention of churches...
2 A school described in section 170(b)(1)(A)(ii)...
3 A hospital or a cooperative hospital service organization...
4 A medical research organization...
5 An organization operated for the benefit of a college...
6 A federal, state, or local government...
7 X An organization that normally receives a substantial part of its support from a governmental unit...
8 A community trust...
9 An organization that normally receives: (1) more than 33 1/3% of its support from contributions...
10 An organization organized and operated exclusively to test for public safety...
11 An organization organized and operated exclusively for the benefit of, to perform the functions of, or to carry out the purposes of one or more publicly supported organizations...
e By checking this box, I certify that the organization is not controlled directly or indirectly by one or more disqualified persons...
f If the organization received a written determination from the IRS that it is a Type I, Type II, or Type III supporting organization...
g Since August 17, 2006, has the organization accepted any gift or contribution from any of the following persons?
(i) A person who directly or indirectly controls...
(ii) A family member of a person...
(iii) A 35% controlled entity...
h Provide the following information about the supported organization(s).

Table with columns for 11g(i), 11g(ii), 11g(iii) and rows for Yes/No.

Table with 7 main columns: (i) Name of supported organization, (ii) EIN, (iii) Type of organization, (iv) Is the organization in col. (i) listed in your governing document?, (v) Did you notify the organization in col. (i) of your support?, (vi) Is the organization in col. (i) organized in the U.S., (vii) Amount of monetary support.

LHA For Paperwork Reduction Act Notice, see the Instructions for Form 990 or 990-EZ.

Schedule A (Form 990 or 990-EZ) 2012

232021 12-04-12

Part II Support Schedule for Organizations Described in Sections 170(b)(1)(A)(iv) and 170(b)(1)(A)(vi)

(Complete only if you checked the box on line 5, 7, or 8 of Part I or if the organization failed to qualify under Part III. If the organization fails to qualify under the tests listed below, please complete Part III.)

Section A. Public Support

Calendar year (or fiscal year beginning in) ▶	(a) 2008	(b) 2009	(c) 2010	(d) 2011	(e) 2012	(f) Total
1 Gifts, grants, contributions, and membership fees received. (Do not include any "unusual grants.")	52,009.	99,971.	93,458.	114,615.	129,893.	489,946.
2 Tax revenues levied for the organization's benefit and either paid to or expended on its behalf						
3 The value of services or facilities furnished by a governmental unit to the organization without charge	134,177.	134,177.	134,177.	134,177.	47,228.	583,936.
4 Total. Add lines 1 through 3	186,186.	234,148.	227,635.	248,792.	177,121.	1073882.
5 The portion of total contributions by each person (other than a governmental unit or publicly supported organization) included on line 1 that exceeds 2% of the amount shown on line 11, column (f)						
6 Public support. Subtract line 5 from line 4.						1073882.

Section B. Total Support

Calendar year (or fiscal year beginning in) ▶	(a) 2008	(b) 2009	(c) 2010	(d) 2011	(e) 2012	(f) Total
7 Amounts from line 4	186,186.	234,148.	227,635.	248,792.	177,121.	1073882.
8 Gross income from interest, dividends, payments received on securities loans, rents, royalties and income from similar sources					7.	7.
9 Net income from unrelated business activities, whether or not the business is regularly carried on						
10 Other income. Do not include gain or loss from the sale of capital assets (Explain in Part IV.)					92.	92.
11 Total support. Add lines 7 through 10						1073981.
12 Gross receipts from related activities, etc. (see instructions)					12	1,478.

13 **First five years.** If the Form 990 is for the organization's first, second, third, fourth, or fifth tax year as a section 501(c)(3) organization, check this box and **stop here**

Section C. Computation of Public Support Percentage

14 Public support percentage for 2012 (line 6, column (f) divided by line 11, column (f))	14	99.99 %
15 Public support percentage from 2011 Schedule A, Part II, line 14	15	100.00 %
16a 33 1/3% support test - 2012. If the organization did not check the box on line 13, and line 14 is 33 1/3% or more, check this box and stop here. The organization qualifies as a publicly supported organization		<input checked="" type="checkbox"/>
b 33 1/3% support test - 2011. If the organization did not check a box on line 13 or 16a, and line 15 is 33 1/3% or more, check this box and stop here. The organization qualifies as a publicly supported organization		<input type="checkbox"/>
17a 10% -facts-and-circumstances test - 2012. If the organization did not check a box on line 13, 16a, or 16b, and line 14 is 10% or more, and if the organization meets the "facts-and-circumstances" test, check this box and stop here. Explain in Part IV how the organization meets the "facts-and-circumstances" test. The organization qualifies as a publicly supported organization		<input type="checkbox"/>
b 10% -facts-and-circumstances test - 2011. If the organization did not check a box on line 13, 16a, 16b, or 17a, and line 15 is 10% or more, and if the organization meets the "facts-and-circumstances" test, check this box and stop here. Explain in Part IV how the organization meets the "facts-and-circumstances" test. The organization qualifies as a publicly supported organization		<input type="checkbox"/>
18 Private foundation. If the organization did not check a box on line 13, 16a, 16b, 17a, or 17b, check this box and see instructions		<input type="checkbox"/>

Part III Support Schedule for Organizations Described in Section 509(a)(2)

(Complete only if you checked the box on line 9 of Part I or if the organization failed to qualify under Part II. If the organization fails to qualify under the tests listed below, please complete Part II.)

Section A. Public Support

Calendar year (or fiscal year beginning in) ▶	(a) 2008	(b) 2009	(c) 2010	(d) 2011	(e) 2012	(f) Total
1 Gifts, grants, contributions, and membership fees received. (Do not include any "unusual grants.")						
2 Gross receipts from admissions, merchandise sold or services performed, or facilities furnished in any activity that is related to the organization's tax-exempt purpose						
3 Gross receipts from activities that are not an unrelated trade or business under section 513						
4 Tax revenues levied for the organization's benefit and either paid to or expended on its behalf						
5 The value of services or facilities furnished by a governmental unit to the organization without charge						
6 Total. Add lines 1 through 5						
7a Amounts included on lines 1, 2, and 3 received from disqualified persons						
b Amounts included on lines 2 and 3 received from other than disqualified persons that exceed the greater of \$5,000 or 1% of the amount on line 13 for the year						
c Add lines 7a and 7b						
8 Public support. (Subtract line 7c from line 6.)						

Section B. Total Support

Calendar year (or fiscal year beginning in) ▶	(a) 2008	(b) 2009	(c) 2010	(d) 2011	(e) 2012	(f) Total
9 Amounts from line 6						
10a Gross income from interest, dividends, payments received on securities loans, rents, royalties and income from similar sources						
b Unrelated business taxable income (less section 511 taxes) from businesses acquired after June 30, 1975						
c Add lines 10a and 10b						
11 Net income from unrelated business activities not included in line 10b, whether or not the business is regularly carried on						
12 Other income. Do not include gain or loss from the sale of capital assets (Explain in Part IV.)						
13 Total support. (Add lines 9, 10c, 11, and 12.)						

14 **First five years.** If the Form 990 is for the organization's first, second, third, fourth, or fifth tax year as a section 501(c)(3) organization, check this box and **stop here**

Section C. Computation of Public Support Percentage

15 Public support percentage for 2012 (line 8, column (f) divided by line 13, column (f))	15	%
16 Public support percentage from 2011 Schedule A, Part III, line 15	16	%

Section D. Computation of Investment Income Percentage

17 Investment income percentage for 2012 (line 10c, column (f) divided by line 13, column (f))	17	%
18 Investment income percentage from 2011 Schedule A, Part III, line 17	18	%

19a **33 1/3% support tests - 2012.** If the organization did not check the box on line 14, and line 15 is more than 33 1/3%, and line 17 is not more than 33 1/3%, check this box and **stop here.** The organization qualifies as a publicly supported organization

b **33 1/3% support tests - 2011.** If the organization did not check a box on line 14 or line 19a, and line 16 is more than 33 1/3%, and line 18 is not more than 33 1/3%, check this box and **stop here.** The organization qualifies as a publicly supported organization

20 **Private foundation.** If the organization did not check a box on line 14, 19a, or 19b, check this box and see instructions

Schedule B
(Form 990, 990-EZ,
or 990-PF)

Department of the Treasury
Internal Revenue Service

Schedule of Contributors

▶ Attach to Form 990, Form 990-EZ, or Form 990-PF.

OMB No. 1545-0047

2012

Name of the organization

CASA OF LEXINGTON, INC.

Employer identification number

61-1339185

Organization type (check one):

Filers of:

Section:

Form 990 or 990-EZ

501(c)(3) (enter number) organization

4947(a)(1) nonexempt charitable trust **not** treated as a private foundation

527 political organization

Form 990-PF

501(c)(3) exempt private foundation

4947(a)(1) nonexempt charitable trust treated as a private foundation

501(c)(3) taxable private foundation

Check if your organization is covered by the **General Rule** or a **Special Rule**.

Note. Only a section 501(c)(7), (8), or (10) organization can check boxes for both the General Rule and a Special Rule. See instructions.

General Rule

For an organization filing Form 990, 990-EZ, or 990-PF that received, during the year, \$5,000 or more (in money or property) from any one contributor. Complete Parts I and II.

Special Rules

For a section 501(c)(3) organization filing Form 990 or 990-EZ that met the 33 1/3% support test of the regulations under sections 509(a)(1) and 170(b)(1)(A)(vi) and received from any one contributor, during the year, a contribution of the greater of (1) \$5,000 or (2) 2% of the amount on (i) Form 990, Part VIII, line 1h, or (ii) Form 990-EZ, line 1. Complete Parts I and II.

For a section 501(c)(7), (8), or (10) organization filing Form 990 or 990-EZ that received from any one contributor, during the year, total contributions of more than \$1,000 for use *exclusively* for religious, charitable, scientific, literary, or educational purposes, or the prevention of cruelty to children or animals. Complete Parts I, II, and III.

For a section 501(c)(7), (8), or (10) organization filing Form 990 or 990-EZ that received from any one contributor, during the year, contributions for use *exclusively* for religious, charitable, etc., purposes, but these contributions did not total to more than \$1,000. If this box is checked, enter here the total contributions that were received during the year for an *exclusively* religious, charitable, etc., purpose. Do not complete any of the parts unless the **General Rule** applies to this organization because it received nonexclusively religious, charitable, etc., contributions of \$5,000 or more during the year ▶ \$ _____

Caution. An organization that is not covered by the General Rule and/or the Special Rules does not file Schedule B (Form 990, 990-EZ, or 990-PF), but it **must** answer "No" on Part IV, line 2, of its Form 990; or check the box on line H of its Form 990-EZ or on Part I, line 2 of its Form 990-PF, to certify that it does not meet the filing requirements of Schedule B (Form 990, 990-EZ, or 990-PF).

LHA For Paperwork Reduction Act Notice, see the Instructions for Form 990, 990-EZ, or 990-PF. Schedule B (Form 990, 990-EZ, or 990-PF) (2012)

Name of organization CASA OF LEXINGTON, INC.	Employer identification number 61-1339185
--	---

Part I Contributors (see instructions). Use duplicate copies of Part I if additional space is needed.

(a) No.	(b) Name, address, and ZIP + 4	(c) Total contributions	(d) Type of contribution
1	CHILDREN'S CHARITY FUND 2132 ROLLINGDALE ROAD LEXINGTON, KY 40513	\$ 7,000.	Person <input checked="" type="checkbox"/> Payroll <input type="checkbox"/> Noncash <input type="checkbox"/> (Complete Part II if there is a noncash contribution.)
2	WHAS CRUSADE FOR CHILDREN 520 WEST CHESTNUT STREET LOUISVILLE, KY 40202	\$ 16,250.	Person <input checked="" type="checkbox"/> Payroll <input type="checkbox"/> Noncash <input type="checkbox"/> (Complete Part II if there is a noncash contribution.)
3	CRUTCHER FAMILY FOUNDATION, INC. P.O. BOX 4343 MIDWAY, KY 40347	\$ 5,000.	Person <input checked="" type="checkbox"/> Payroll <input type="checkbox"/> Noncash <input type="checkbox"/> (Complete Part II if there is a noncash contribution.)
4	BLUEGRASS COMMUNITY FOUNDATION 499 EAST HIGH STREET, STE 112 LEXINGTON, KY 40507	\$ 13,196.	Person <input checked="" type="checkbox"/> Payroll <input type="checkbox"/> Noncash <input type="checkbox"/> (Complete Part II if there is a noncash contribution.)
5	NATIONAL COURT APPOINTED SPECIAL ADVOCATE ASSOCIATION 100 W HARRISON, NORTH TOWER STE 500 SEATTLE, WA 98119-4123	\$ 29,700.	Person <input checked="" type="checkbox"/> Payroll <input type="checkbox"/> Noncash <input type="checkbox"/> (Complete Part II if there is a noncash contribution.)
6	LEXINGTON-FAYETTE URBAN COUNTY GOVERNMENT 200 E. MAIN STREET LEXINGTON, KY 40507	\$ 5,875.	Person <input checked="" type="checkbox"/> Payroll <input type="checkbox"/> Noncash <input type="checkbox"/> (Complete Part II if there is a noncash contribution.)

Name of organization

Employer identification number

CASA OF LEXINGTON, INC.

61-1339185

Part I Contributors (see instructions). Use duplicate copies of Part I if additional space is needed.

(a) No.	(b) Name, address, and ZIP + 4	(c) Total contributions	(d) Type of contribution
7	KAPPA ALPHA THETA 329 COLUMBIA TER LEXINGTON, KY 40508	\$ 10,004.	Person <input checked="" type="checkbox"/> Payroll <input type="checkbox"/> Noncash <input type="checkbox"/> (Complete Part II if there is a noncash contribution.)
8	LEXINGTON-FAYETTE URBAN COUNTY GOVERNMENT 200 E. MAIN STREET LEXINGTON, KY 40507	\$ 47,200.	Person <input type="checkbox"/> Payroll <input type="checkbox"/> Noncash <input checked="" type="checkbox"/> (Complete Part II if there is a noncash contribution.)
		\$	Person <input type="checkbox"/> Payroll <input type="checkbox"/> Noncash <input type="checkbox"/> (Complete Part II if there is a noncash contribution.)
		\$	Person <input type="checkbox"/> Payroll <input type="checkbox"/> Noncash <input type="checkbox"/> (Complete Part II if there is a noncash contribution.)
		\$	Person <input type="checkbox"/> Payroll <input type="checkbox"/> Noncash <input type="checkbox"/> (Complete Part II if there is a noncash contribution.)
		\$	Person <input type="checkbox"/> Payroll <input type="checkbox"/> Noncash <input type="checkbox"/> (Complete Part II if there is a noncash contribution.)

Name of organization CASA OF LEXINGTON, INC.	Employer identification number 61-1339185
--	---

Part II Noncash Property (see instructions). Use duplicate copies of Part II if additional space is needed.

(a) No. from Part I	(b) Description of noncash property given	(c) FMV (or estimate) (see instructions)	(d) Date received
<u>8</u>	<u>OFFICE SPACE AND SHARING OF STAFF</u> _____ _____ _____	\$ <u>47,228.</u>	<u>VARIOUS</u>
_____	_____ _____ _____ _____	\$ _____	_____
_____	_____ _____ _____ _____	\$ _____	_____
_____	_____ _____ _____ _____	\$ _____	_____
_____	_____ _____ _____ _____	\$ _____	_____
_____	_____ _____ _____ _____	\$ _____	_____

Name of organization CASA OF LEXINGTON, INC.	Employer identification number 61-1339185
--	---

Part III Exclusively religious, charitable, etc., individual contributions to section 501(c)(7), (8), or (10) organizations that total more than \$1,000 for the year. Complete columns (a) through (e) and the following line entry. For organizations completing Part III, enter the total of exclusively religious, charitable, etc., contributions of \$1,000 or less for the year. (Enter this information once.) ▶ \$ _____
Use duplicate copies of Part III if additional space is needed.

(a) No. from Part I	(b) Purpose of gift	(c) Use of gift	(d) Description of how gift is held
(e) Transfer of gift			
Transferee's name, address, and ZIP + 4		Relationship of transferor to transferee	
(e) Transfer of gift			
Transferee's name, address, and ZIP + 4		Relationship of transferor to transferee	
(e) Transfer of gift			
Transferee's name, address, and ZIP + 4		Relationship of transferor to transferee	
(e) Transfer of gift			
Transferee's name, address, and ZIP + 4		Relationship of transferor to transferee	
(e) Transfer of gift			
Transferee's name, address, and ZIP + 4		Relationship of transferor to transferee	

SCHEDULE D (Form 990)

Department of the Treasury Internal Revenue Service

Supplemental Financial Statements

Complete if the organization answered "Yes," to Form 990, Part IV, line 6, 7, 8, 9, 10, 11a, 11b, 11c, 11d, 11e, 11f, 12a, or 12b. Attach to Form 990. See separate instructions.

OMB No. 1545-0047

2012

Open to Public Inspection

Name of the organization

CASA OF LEXINGTON, INC.

Employer identification number

61-1339185

Part I Organizations Maintaining Donor Advised Funds or Other Similar Funds or Accounts. Complete if the organization answered "Yes" to Form 990, Part IV, line 6.

Table with 2 columns: (a) Donor advised funds, (b) Funds and other accounts. Rows include: 1 Total number at end of year, 2 Aggregate contributions to (during year), 3 Aggregate grants from (during year), 4 Aggregate value at end of year, 5 Did the organization inform all donors... Yes No, 6 Did the organization inform all grantees... Yes No.

Part II Conservation Easements. Complete if the organization answered "Yes" to Form 990, Part IV, line 7.

Form with multiple sections: 1 Purpose(s) of conservation easements held by the organization (check all that apply), 2 Complete lines 2a through 2d if the organization held a qualified conservation contribution... 2a Total number of conservation easements, 2b Total acreage restricted by conservation easements, 2c Number of conservation easements on a certified historic structure included in (a), 2d Number of conservation easements included in (c) acquired after 8/17/06... 3 Number of conservation easements modified, transferred, released, extinguished, or terminated... 4 Number of states where property subject to conservation easement is located... 5 Does the organization have a written policy regarding the periodic monitoring, inspection, handling of violations... 6 Staff and volunteer hours devoted to monitoring, inspecting, and enforcing conservation easements during the year... 7 Amount of expenses incurred in monitoring, inspecting, and enforcing conservation easements during the year... 8 Does each conservation easement reported on line 2(d) above satisfy the requirements of section 170(h)(4)(B)(i) and section 170(h)(4)(B)(ii)?... 9 In Part XIII, describe how the organization reports conservation easements in its revenue and expense statement, and balance sheet, and include, if applicable, the text of the footnote to the organization's financial statements that describes the organization's accounting for conservation easements.

Part III Organizations Maintaining Collections of Art, Historical Treasures, or Other Similar Assets.

Complete if the organization answered "Yes" to Form 990, Part IV, line 8.

Form with multiple sections: 1a If the organization elected, as permitted under SFAS 116 (ASC 958), not to report in its revenue statement and balance sheet works of art, historical treasures, or other similar assets held for public exhibition, education, or research in furtherance of public service, provide, in Part XIII, the text of the footnote to its financial statements that describes these items. 1b If the organization elected, as permitted under SFAS 116 (ASC 958), to report in its revenue statement and balance sheet works of art, historical treasures, or other similar assets held for public exhibition, education, or research in furtherance of public service, provide the following amounts relating to these items: (i) Revenues included in Form 990, Part VIII, line 1, (ii) Assets included in Form 990, Part X. 2 If the organization received or held works of art, historical treasures, or other similar assets for financial gain, provide the following amounts required to be reported under SFAS 116 (ASC 958) relating to these items: a Revenues included in Form 990, Part VIII, line 1, b Assets included in Form 990, Part X.

Part III Organizations Maintaining Collections of Art, Historical Treasures, or Other Similar Assets (continued)

- 3 Using the organization's acquisition, accession, and other records, check any of the following that are a significant use of its collection items (check all that apply):
- a Public exhibition
 - b Scholarly research
 - c Preservation for future generations
 - d Loan or exchange programs
 - e Other _____

- 4 Provide a description of the organization's collections and explain how they further the organization's exempt purpose in Part XIII.
- 5 During the year, did the organization solicit or receive donations of art, historical treasures, or other similar assets to be sold to raise funds rather than to be maintained as part of the organization's collection? Yes No

Part IV Escrow and Custodial Arrangements. Complete if the organization answered "Yes" to Form 990, Part IV, line 9, or reported an amount on Form 990, Part X, line 21.

- 1a Is the organization an agent, trustee, custodian or other intermediary for contributions or other assets not included on Form 990, Part X? Yes No

b If "Yes," explain the arrangement in Part XIII and complete the following table:

	Amount
c Beginning balance	1c
d Additions during the year	1d
e Distributions during the year	1e
f Ending balance	1f

- 2a Did the organization include an amount on Form 990, Part X, line 21? Yes No

b If "Yes," explain the arrangement in Part XIII. Check here if the explanation has been provided in Part XIII

Part V Endowment Funds. Complete if the organization answered "Yes" to Form 990, Part IV, line 10.

	(a) Current year	(b) Prior year	(c) Two years back	(d) Three years back	(e) Four years back
1a Beginning of year balance					
b Contributions					
c Net investment earnings, gains, and losses					
d Grants or scholarships					
e Other expenditures for facilities and programs					
f Administrative expenses					
g End of year balance					

2 Provide the estimated percentage of the current year end balance (line 1g, column (a)) held as:

- a Board designated or quasi-endowment %
- b Permanent endowment %
- c Temporarily restricted endowment %

The percentages in lines 2a, 2b, and 2c should equal 100%.

3a Are there endowment funds not in the possession of the organization that are held and administered for the organization by:

- (i) unrelated organizations
- (ii) related organizations

	Yes	No
3a(i)		
3a(ii)		
3b		

b If "Yes" to 3a(ii), are the related organizations listed as required on Schedule R?

4 Describe in Part XIII the intended uses of the organization's endowment funds.

Part VI Land, Buildings, and Equipment. See Form 990, Part X, line 10.

Description of property	(a) Cost or other basis (investment)	(b) Cost or other basis (other)	(c) Accumulated depreciation	(d) Book value
1a Land				
b Buildings				
c Leasehold improvements				
d Equipment		1,834.	1,834.	0.
e Other				
Total. Add lines 1a through 1e. (Column (d) must equal Form 990, Part X, column (B), line 10(c).)				0.

Part VII Investments - Other Securities. See Form 990, Part X, line 12.

Table with 3 columns: (a) Description of security or category, (b) Book value, (c) Method of valuation. Rows include Financial derivatives, Closely-held equity interests, and Other (A-I).

Part VIII Investments - Program Related. See Form 990, Part X, line 13.

Table with 3 columns: (a) Description of investment type, (b) Book value, (c) Method of valuation. Rows numbered 1 through 10.

Part IX Other Assets. See Form 990, Part X, line 15.

Table with 2 columns: (a) Description, (b) Book value. Rows numbered 1 through 10.

Part X Other Liabilities. See Form 990, Part X, line 25.

Table with 2 columns: (a) Description of liability, (b) Book value. Rows include Federal income taxes and rows 2-11.

2. FIN 48 (ASC 740) Footnote. In Part XIII, provide the text of the footnote to the organization's financial statements that reports the organization's liability for uncertain tax positions under FIN 48 (ASC 740). Check here if the text of the footnote has been provided in Part XIII

Part XI Reconciliation of Revenue per Audited Financial Statements With Revenue per Return

Table with 5 main rows and sub-rows (a-e) for adjustments. Columns include description, sub-rows (2a-2d, 4a-4b), and total lines (1, 2e, 3, 4c, 5).

Part XII Reconciliation of Expenses per Audited Financial Statements With Expenses per Return

Table with 5 main rows and sub-rows (a-e) for adjustments. Columns include description, sub-rows (2a-2d, 4a-4b), and total lines (1, 2e, 3, 4c, 5).

Part XIII Supplemental Information

Complete this part to provide the descriptions required for Part II, lines 3, 5, and 9; Part III, lines 1a and 4; Part IV, lines 1b and 2b; Part V, line 4; Part X, line 2; Part XI, lines 2d and 4b; and Part XII, lines 2d and 4b. Also complete this part to provide any additional information.

Multiple horizontal lines provided for entering supplemental information.

**Supplemental Information Regarding
Fundraising or Gaming Activities**

Department of the Treasury
Internal Revenue Service

Complete if the organization answered "Yes" to Form 990, Part IV, lines 17, 18, or 19,
or if the organization entered more than \$15,000 on Form 990-EZ, line 6a.
▶ Attach to Form 990 or Form 990-EZ. ▶ See separate instructions.

**Open To Public
Inspection**

Name of the organization **CASA OF LEXINGTON, INC.** Employer identification number **61-1339185**

Part I

Fundraising Activities. Complete if the organization answered "Yes" to Form 990, Part IV, line 17. Form 990-EZ filers are not required to complete this part.

- 1 Indicate whether the organization raised funds through any of the following activities. Check all that apply.
- a Mail solicitations
 - b Internet and email solicitations
 - c Phone solicitations
 - d In-person solicitations
 - e Solicitation of non-government grants
 - f Solicitation of government grants
 - g Special fundraising events
- 2 a Did the organization have a written or oral agreement with any individual (including officers, directors, trustees or key employees listed in Form 990, Part VII) or entity in connection with professional fundraising services? Yes No
- b If "Yes," list the ten highest paid individuals or entities (fundraisers) pursuant to agreements under which the fundraiser is to be compensated at least \$5,000 by the organization.

(i) Name and address of individual or entity (fundraiser)	(ii) Activity	(iii) Did fundraiser have custody or control of contributions?		(iv) Gross receipts from activity	(v) Amount paid to (or retained by) fundraiser listed in col. (i)	(vi) Amount paid to (or retained by) organization
		Yes	No			
Total				▶		

3 List all states in which the organization is registered or licensed to solicit contributions or has been notified it is exempt from registration or licensing.

Part II Fundraising Events. Complete if the organization answered "Yes" to Form 990, Part IV, line 18, or reported more than \$15,000 of fundraising event contributions and gross income on Form 990-EZ, lines 1 and 6b. List events with gross receipts greater than \$5,000.

		(a) Event #1	(b) Event #2	(c) Other events	(d) Total events (add col. (a) through col. (c))	
		CASA 10K RUN FOR KIDS (event type)	CASINO NIGHT (event type)	6 (total number)		
Revenue	1	Gross receipts	15,016.	11,544.	6,871.	33,431.
	2	Less: Contributions	9,107.	5,860.	566.	15,533.
	3	Gross income (line 1 minus line 2)	5,909.	5,684.	6,305.	17,898.
Direct Expenses	4	Cash prizes				
	5	Noncash prizes				
	6	Rent/facility costs				
	7	Food and beverages				
	8	Entertainment				
	9	Other direct expenses	3,984.	4,882.	7,554.	16,420.
	10	Direct expense summary. Add lines 4 through 9 in column (d)				(16,420.)
	11	Net income summary. Combine line 3, column (d), and line 10				1,478.

Part III Gaming. Complete if the organization answered "Yes" to Form 990, Part IV, line 19, or reported more than \$15,000 on Form 990-EZ, line 6a.

		(a) Bingo	(b) Pull tabs/instant bingo/progressive bingo	(c) Other gaming	(d) Total gaming (add col. (a) through col. (c))
Revenue	1	Gross revenue			
Direct Expenses	2	Cash prizes			
	3	Noncash prizes			
	4	Rent/facility costs			
	5	Other direct expenses			
	6	Volunteer labor	<input type="checkbox"/> Yes _____ % <input type="checkbox"/> No	<input type="checkbox"/> Yes _____ % <input type="checkbox"/> No	<input type="checkbox"/> Yes _____ % <input type="checkbox"/> No
	7	Direct expense summary. Add lines 2 through 5 in column (d)			()
	8	Net gaming income summary. Combine line 1, column d, and line 7			

9 Enter the state(s) in which the organization operates gaming activities: _____
 a Is the organization licensed to operate gaming activities in each of these states? Yes No
 b If "No," explain: _____

10a Were any of the organization's gaming licenses revoked, suspended or terminated during the tax year? Yes No
 b If "Yes," explain: _____

- 11 Does the organization operate gaming activities with nonmembers? Yes No
- 12 Is the organization a grantor, beneficiary or trustee of a trust or a member of a partnership or other entity formed to administer charitable gaming? Yes No
- 13 Indicate the percentage of gaming activity operated in:

13a		%
13b		%

 - a The organization's facility
 - b An outside facility
- 14 Enter the name and address of the person who prepares the organization's gaming/special events books and records:

Name ▶ _____

Address ▶ _____

- 15a Does the organization have a contract with a third party from whom the organization receives gaming revenue? Yes No

b If "Yes," enter the amount of gaming revenue received by the organization ▶ \$ _____ and the amount of gaming revenue retained by the third party ▶ \$ _____ .

c If "Yes," enter name and address of the third party:

Name ▶ _____

Address ▶ _____

16 Gaming manager information:

Name ▶ _____

Gaming manager compensation ▶ \$ _____

Description of services provided ▶ _____

- Director/officer Employee Independent contractor

17 Mandatory distributions:

- a Is the organization required under state law to make charitable distributions from the gaming proceeds to retain the state gaming license? Yes No

b Enter the amount of distributions required under state law to be distributed to other exempt organizations or spent in the organization's own exempt activities during the tax year ▶ \$ _____

Part IV **Supplemental Information.** Complete this part to provide the explanations required by Part I, line 2b, columns (iii) and (v), and Part III, lines 9, 9b, 10b, 15b, 15c, 16, and 17b, as applicable. Also complete this part to provide any additional information (see instructions).