

L:\2012\Bayer Properties\13.0 CAD\Overall Impacted Area Legal Exhibit-Edited 042913.dwg\_Layout1\_5/21/2013 10:04:09 AM

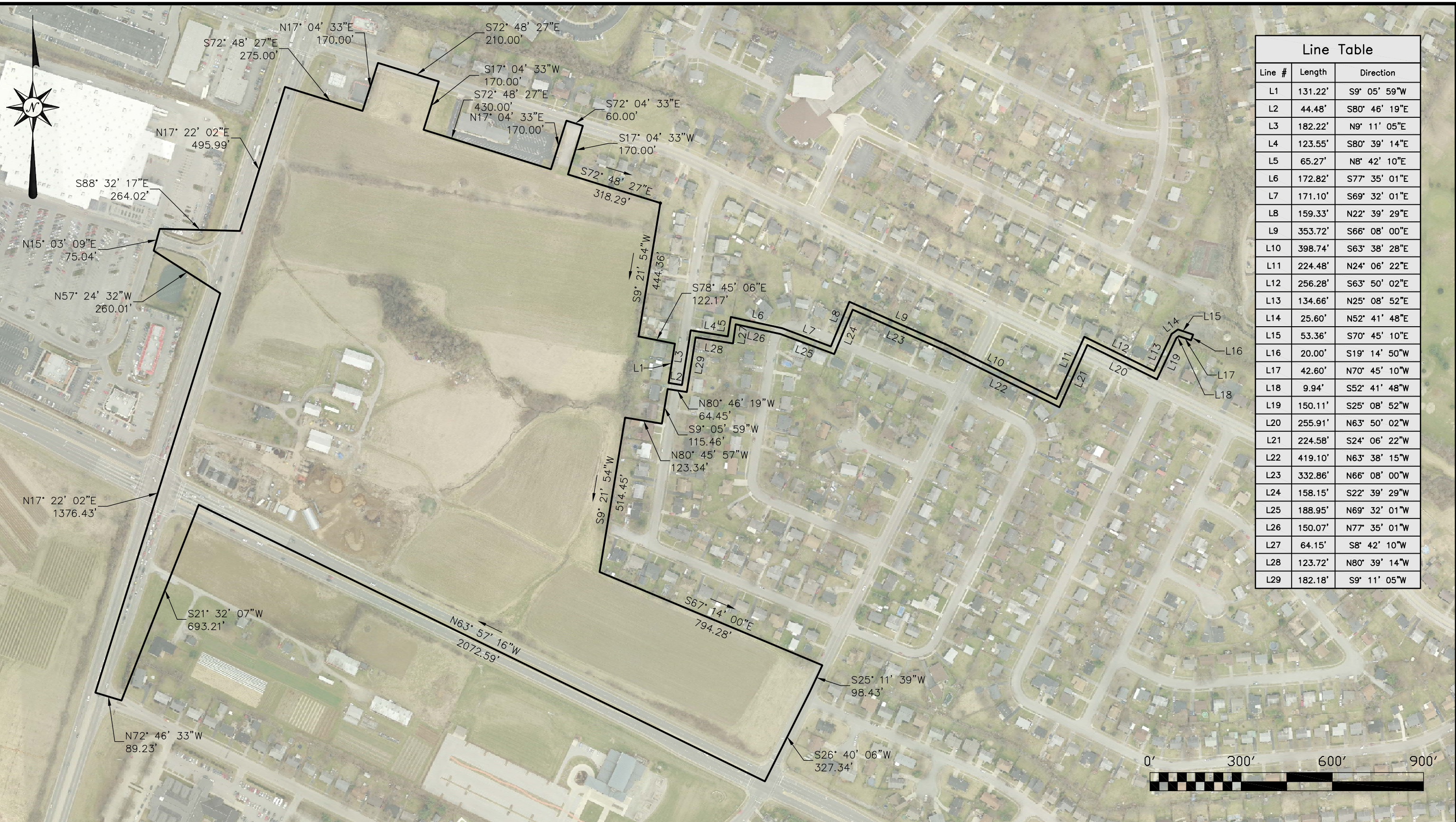

Line Table		
Line #	Length	Direction
L1	131.22'	S9° 05' 59"W
L2	44.48'	S80° 46' 19"E
L3	182.22'	N9° 11' 05"E
L4	123.55'	S80° 39' 14"E
L5	65.27'	N8° 42' 10"E
L6	172.82'	S77° 35' 01"E
L7	171.10'	S69° 32' 01"E
L8	159.33'	N22° 39' 29"E
L9	353.72'	S66° 08' 00"E
L10	398.74'	S63° 38' 28"E
L11	224.48'	N24° 06' 22"E
L12	256.28'	S63° 50' 02"E
L13	134.66'	N25° 08' 52"E
L14	25.60'	N52° 41' 48"E
L15	53.36'	S70° 45' 10"E
L16	20.00'	S19° 14' 50"W
L17	42.60'	N70° 45' 10"W
L18	9.94'	S52° 41' 48"W
L19	150.11'	S25° 08' 52"W
L20	255.91'	N63° 50' 02"W
L21	224.58'	S24° 06' 22"W
L22	419.10'	N63° 38' 15"W
L23	332.86'	N66° 08' 00"W
L24	158.15'	S22° 39' 29"W
L25	188.95'	N69° 32' 01"W
L26	150.07'	N77° 35' 01"W
L27	64.15'	S8° 42' 10"W
L28	123.72'	N80° 39' 14"W
L29	182.18'	S9° 11' 05"W



PROJECT TITLE  
**THE SUMMIT, LEXINGTON, BAYER PROPERTIES**

SHEET TITLE  
**IMPACTED AREA**

PROJECT NUMBER

PROJECT MANAGER

DATE

REFERENCE SHEET

REFERENCE DOCUMENT

EXHIBIT NUMBER