

SITE STATISTICS

TOTAL AREA: 4.91 ACRES
 AREA IN LOTS: 4.91 ACRES
 NO. OF LOTS: 10
 LENGTH OF LOT: 110.0 FT
 WIDTH OF LOT: 150.0 FT
 DISTANCE FROM LOT 1 TO LOT 2: 150.0 FT

EASEMENT RELEASE NOTE

WE, THE UNDERSIGNED, HEREBY CONSENT AND AGREE TO THE EASEMENT RELEASED BY AND RECEIVED BY CLAUDE TO EASEMENTS ACCESSORY WITH THESE STRONG BROTHERS THAT WERE GRANTED ON PREVIOUS PLATS.

Dennis Hood
 DATED: 7-1-22
 DATE: 6-21-22

Timothy Christian
 DATED: 7-1-22
 DATE: 6-21-22

LEGEND

- 1. BOUNDARY WITH CORNER MARKERS
- 2. BOUNDARY WITH CORNER MARKERS
- 3. BOUNDARY WITH CORNER MARKERS
- 4. BOUNDARY WITH CORNER MARKERS
- 5. BOUNDARY WITH CORNER MARKERS
- 6. BOUNDARY WITH CORNER MARKERS
- 7. BOUNDARY WITH CORNER MARKERS
- 8. BOUNDARY WITH CORNER MARKERS
- 9. BOUNDARY WITH CORNER MARKERS
- 10. BOUNDARY WITH CORNER MARKERS

CURVE TABLE

STATION	CHORD BEARING	CHORD DISTANCE	ARC BEARING	ARC DISTANCE
1	S 14° 30' 00" W	100.00	14° 30' 00"	100.00
2	S 30° 00' 00" W	100.00	30° 00' 00"	100.00
3	S 75° 00' 00" W	100.00	75° 00' 00"	100.00
4	S 135° 00' 00" W	100.00	135° 00' 00"	100.00
5	S 150° 00' 00" W	100.00	150° 00' 00"	100.00
6	S 165° 00' 00" W	100.00	165° 00' 00"	100.00
7	S 180° 00' 00" W	100.00	180° 00' 00"	100.00
8	S 165° 00' 00" E	100.00	165° 00' 00"	100.00
9	S 150° 00' 00" E	100.00	150° 00' 00"	100.00
10	S 135° 00' 00" E	100.00	135° 00' 00"	100.00
11	S 30° 00' 00" E	100.00	30° 00' 00"	100.00
12	S 14° 30' 00" E	100.00	14° 30' 00"	100.00

LINE TABLE

STATION	BEARING	DISTANCE	CUMULATIVE DISTANCE
1	S 14° 30' 00" W	100.00	100.00
2	S 30° 00' 00" W	100.00	200.00
3	S 75° 00' 00" W	100.00	300.00
4	S 135° 00' 00" W	100.00	400.00
5	S 150° 00' 00" W	100.00	500.00
6	S 165° 00' 00" W	100.00	600.00
7	S 180° 00' 00" W	100.00	700.00
8	S 165° 00' 00" E	100.00	800.00
9	S 150° 00' 00" E	100.00	900.00
10	S 135° 00' 00" E	100.00	1000.00
11	S 30° 00' 00" E	100.00	1100.00
12	S 14° 30' 00" E	100.00	1200.00

RECORD SOURCE OF PROPERTY

BOOK OF RECORDS: 1893-1900
 PAGE: 100
 COUNTY: JEFFERSON

PUBLIC UTILITIES

WATER: 6" DUCTILE IRON
 SEWER: 8" VITRIFIED CLAY
 GAS: 8" BLACK IRON
 TELEPHONE: 2" WOODS
 CABLE: 2" WOODS

PLAT CAB SLIDE

ZONE B-2 REQUIREMENTS

MINIMUM LOT SIZE	1/4 AC
MINIMUM FRONT YIELD	25% YIELD
MINIMUM REAR YIELD	10% YIELD
MINIMUM SIDE YIELD	10% YIELD
MINIMUM LOT COVERAGE	35% YIELD
MINIMUM FRONT SETBACK	5 FT
MINIMUM REAR SETBACK	5 FT
MINIMUM SIDE SETBACK	5 FT
MINIMUM LOT COVERAGE	35% YIELD

ZONE R-1 REQUIREMENTS

MINIMUM LOT SIZE	1/2 AC
MINIMUM FRONT YIELD	25% YIELD
MINIMUM REAR YIELD	10% YIELD
MINIMUM SIDE YIELD	10% YIELD
MINIMUM LOT COVERAGE	35% YIELD
MINIMUM FRONT SETBACK	5 FT
MINIMUM REAR SETBACK	5 FT
MINIMUM SIDE SETBACK	5 FT
MINIMUM LOT COVERAGE	35% YIELD

CERTIFICATE OF APPROVAL FOR RECORDING

I HEREBY CERTIFY THAT THE SUBDIVISION OF LAND SHOWN HEREON HAS BEEN FOUND TO COMPLY WITH THE SUBDIVISION REGULATIONS FOR UNINCORPORATED JEFFERSON COUNTY, KENTUCKY, BY THE CITY ENGINEER AND THE CITY CLERK AND THE CITY COMMISSIONER AND THAT THE SAME IS IN ACCORDANCE WITH THE CITY ORDINANCES AND THE CITY ENGINEER'S AND CITY CLERK'S REPORTS.

[Signature]
 CITY ENGINEER
 DATE: 7/11/22

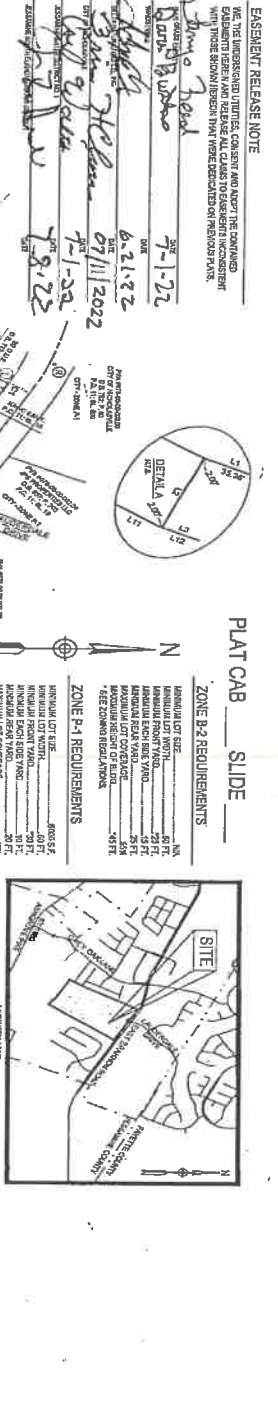

STORM WATER DETENTION AND INFILTRATION EASEMENT NOTE

THE PROPERTY OWNER HEREBY CONSENTS TO THE EASEMENT GRANTED TO THE CITY OF JEFFERSON COUNTY, KENTUCKY, TO USE ANY AND ALL OF THE DETENTION AND INFILTRATION CAPACITY OF THE PROPERTY FOR THE STORAGE AND INFILTRATION OF STORM WATER RUNOFF FROM THE PROPERTY AND ADJACENT PROPERTIES. THE EASEMENT SHALL BE LIMITED TO THE STORAGE AND INFILTRATION OF STORM WATER RUNOFF ONLY AND SHALL NOT PROVIDE DETENTION CAPACITY FOR ANY OTHER PURPOSES.

PURPOSE OF PLAT

THE PURPOSE OF THIS PLAT IS TO SUBDIVIDE THE LAND INTO LOTS FOR THE PURPOSE OF CONVEYING TO THE CITY OF JEFFERSON COUNTY, KENTUCKY, THE DETENTION AND INFILTRATION CAPACITY OF THE PROPERTY FOR THE STORAGE AND INFILTRATION OF STORM WATER RUNOFF ONLY AND SHALL NOT PROVIDE DETENTION CAPACITY FOR ANY OTHER PURPOSES.

METHOD OF SURVEY

THIS PLAT IS BASED ON A FIELD SURVEY PERFORMED BY JASON D. BANKS, A LICENSED PROFESSIONAL LAND SURVEYOR, ON JULY 11, 2022. THE SURVEY WAS CONDUCTED USING A TOTAL STATION AND A GPS RECEIVER. THE SURVEY WAS CONTROLLED BY THE NATIONAL GRID SYSTEM OF THE UNITED STATES OF AMERICA. THE SURVEY WAS PERFORMED IN ACCORDANCE WITH THE KENTUCKY SURVEYING ACT AND THE KENTUCKY PROFESSIONAL LAND SURVEYING REGULATIONS.

EASEMENT NOTES

1. EASEMENT FOR THE STORAGE AND INFILTRATION OF STORM WATER RUNOFF ONLY.
2. EASEMENT SHALL NOT PROVIDE DETENTION CAPACITY FOR ANY OTHER PURPOSES.
3. EASEMENT SHALL BE LIMITED TO THE STORAGE AND INFILTRATION OF STORM WATER RUNOFF ONLY AND SHALL NOT PROVIDE DETENTION CAPACITY FOR ANY OTHER PURPOSES.

JASON D. BANKS
 LICENSED PROFESSIONAL LAND SURVEYOR
 3848
 6-10-22

ADJUSTED TABLE

NO.	DESCRIPTION	ADJUSTED VALUE
1	STORM WATER DETENTION AND INFILTRATION EASEMENT	0.00
2	STORM WATER DETENTION AND INFILTRATION EASEMENT	0.00
3	STORM WATER DETENTION AND INFILTRATION EASEMENT	0.00
4	STORM WATER DETENTION AND INFILTRATION EASEMENT	0.00
5	STORM WATER DETENTION AND INFILTRATION EASEMENT	0.00
6	STORM WATER DETENTION AND INFILTRATION EASEMENT	0.00
7	STORM WATER DETENTION AND INFILTRATION EASEMENT	0.00
8	STORM WATER DETENTION AND INFILTRATION EASEMENT	0.00
9	STORM WATER DETENTION AND INFILTRATION EASEMENT	0.00
10	STORM WATER DETENTION AND INFILTRATION EASEMENT	0.00

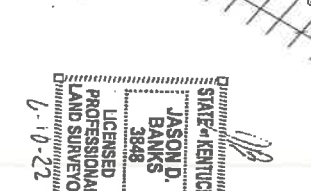
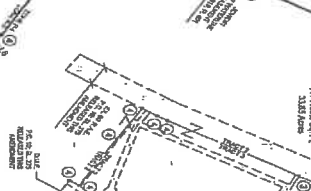

AMENDED NON-BUILDABLE RECORD PLAT & EASEMENT RELEASE SMITSON / COX PROPERTIES TRACTS 2, 3, 4 & PARCEL 5 PLAT CABINET TOL SLIDE 276 EAST BRANNAN ROAD, NICHOLASVILLE, KY

Client and Property Owner of Record:
Timothy Christian Academy
 3800 Rapid Run Drive
 Lexington, KY 40515

GRAPHIC SCALE

1 inch = 200 feet

DOCUMENT NO: 41870
 RECORDED: July 11, 2022 02:24:00 PM
 TOTAL FEES: \$50.00
 COUNTY CLERK: JENNIFER M. COLLIER, CLC
 DEPUTY CLERK: KATHERINE BRADY
 COUNTY: JESSAMINE COUNTY
 BOOK: CAB21 PAGE: 154-154

JESSAMINE COUNTY
 CAB21 PG154

JESSAMINE COUNTY
 CAB21 PG154

JESSAMINE COUNTY
 CAB21 PG154

JESSAMINE COUNTY
 CAB21 PG154

JESSAMINE COUNTY
 CAB21 PG154

JESSAMINE COUNTY
 CAB21 PG154

EX-A

CONSTRUCTION PLANS

OF

TRINITY CHRISTIAN ACADEMY PHASE I

BRANNON CAMPUS

NICHOLASVILLE, KENTUCKY

REVISION NUMBER	REVISION DATE	REVISION SUMMARY
1		
2		
3		
4		

PLAN DATE: 04/18/2022
 PROJECT # 2300
 PROJECT # 4284



Gregory Underwood, Registration No. 4284, State of Kentucky, is a duly Licensed Professional Engineer and is authorized to practice in the State of Kentucky. This seal is not valid if the name of the holder is not clearly legible or if the name of the holder is not the same as that of the holder named herein. It shall be considered falsified if the name of the holder is not the same as that of the holder named herein.

UTILITY NOTE:

THE CONTRACTOR SHALL VERIFY THE LOCATION, DEPTH, AND CONDITION OF ALL UTILITIES PRIOR TO ANY CONSTRUCTION. THE CONTRACTOR SHALL NOTIFY THE UTILITY PROVIDER IN ADVANCE OF ANY CONSTRUCTION ON THE PROJECT. THIS NOTICE SHALL BE ESTABLISHED AT LEAST 72 HOURS PRIOR TO THE START OF ANY CONSTRUCTION. THE CONTRACTOR SHALL BE RESPONSIBLE FOR OBTAINING ALL NECESSARY PERMITS AND APPROVALS FROM ALL UTILITIES AFFECTED BY THE PROJECT. THE CONTRACTOR SHALL BE RESPONSIBLE FOR PROTECTING ALL UTILITIES FROM DAMAGE DURING CONSTRUCTION. THE CONTRACTOR SHALL BE RESPONSIBLE FOR RESTORING ALL UTILITIES TO ORIGINAL CONDITION OR BETTER AFTER CONSTRUCTION IS COMPLETE.

UTILITY OWNERS

UTILITY	ADDRESS	CONTACT
ELECTRIC	1 QUALITY STREET NICHOLASVILLE, KY 40301	KENTUCKY ELECTRIC CO. INC. NICHOLASVILLE, KY 40301
TELEPHONE	1000 N. MAIN STREET NICHOLASVILLE, KY 40301	AMERICAN TELEPHONE & TELEGRAPH CO. NICHOLASVILLE, KY 40301
SEWER	600 S. MAIN STREET NICHOLASVILLE, KY 40301	KENTUCKY WATER & SEWER BOARD NICHOLASVILLE, KY 40301
WATER	600 S. MAIN STREET NICHOLASVILLE, KY 40301	KENTUCKY WATER & SEWER BOARD NICHOLASVILLE, KY 40301
CITY	517 NORTH MAIN STREET NICHOLASVILLE, KY 40301	CITY OF NICHOLASVILLE NICHOLASVILLE, KY 40301
STATE	1000 N. MAIN STREET NICHOLASVILLE, KY 40301	KENTUCKY TRANSPORTATION CABBAGE BOARD NICHOLASVILLE, KY 40301
ROAD	1000 N. MAIN STREET NICHOLASVILLE, KY 40301	KENTUCKY TRANSPORTATION CABBAGE BOARD NICHOLASVILLE, KY 40301

TABLE OF CONTENTS

COVER SHEET.....	DP1-DP3
FINAL DEVELOPMENT PLAN.....	EX
EXISTING CONDITIONS.....	SI
SITE IMPROVEMENT PLAN.....	G1-G2
GRADING & EROSION CONTROL PLAN.....	G3
ROADWAY PROFILES.....	G4
BEST MANAGEMENT PRACTICES PLAN.....	S1-S3
STORM SEWER PLAN AND PROFILES.....	SU1-SU2
SITE UTILITY PLAN AND PROFILES.....	SU3-SU5
SITE UTILITY NOTES & DETAILS.....	SU3-SU5
SITE DETAILS.....	SD-1



VICINITY MAP
(11.5x)

FOR

THE WALKER COMPANY

200 APPERSON HEIGHTS, SUITE 200
 MT. STERLING, KY 40353

BY



GENERAL NOTES

- CONTRACTOR SHALL PERSONAL ALL WORK IN ACCORDANCE WITH THE REGULATIONS AND PRECIPITATION OF ALL UTILITY OWNERS AND AGENCIES. THE CONTRACTOR SHALL BE RESPONSIBLE FOR OBTAINING ALL NECESSARY PERMITS AND APPROVALS FROM ALL UTILITIES AFFECTED BY THE PROJECT.
- PROTECT EXISTING UTILITIES FROM DAMAGE DURING CONSTRUCTION. THE CONTRACTOR SHALL BE RESPONSIBLE FOR RESTORING ALL UTILITIES TO ORIGINAL CONDITION OR BETTER AFTER CONSTRUCTION IS COMPLETE.
- CONTRACTOR SHALL VERIFY THE LOCATION, DEPTH, AND CONDITION OF ALL UTILITIES PRIOR TO ANY CONSTRUCTION. THE CONTRACTOR SHALL NOTIFY THE UTILITY PROVIDER IN ADVANCE OF ANY CONSTRUCTION ON THE PROJECT. THIS NOTICE SHALL BE ESTABLISHED AT LEAST 72 HOURS PRIOR TO THE START OF ANY CONSTRUCTION. THE CONTRACTOR SHALL BE RESPONSIBLE FOR OBTAINING ALL NECESSARY PERMITS AND APPROVALS FROM ALL UTILITIES AFFECTED BY THE PROJECT. THE CONTRACTOR SHALL BE RESPONSIBLE FOR PROTECTING ALL UTILITIES FROM DAMAGE DURING CONSTRUCTION. THE CONTRACTOR SHALL BE RESPONSIBLE FOR RESTORING ALL UTILITIES TO ORIGINAL CONDITION OR BETTER AFTER CONSTRUCTION IS COMPLETE.
- ALL TRENCHES SHALL BE 4' WIDE AND 4' DEEP UNLESS OTHERWISE NOTED.
- THE CONTRACTOR SHALL MAINTAIN THE LATEST EDITIONS OF THE CITY OF NICHOLASVILLE ZONING ORDINANCE, SUBORDINATE REGULATIONS, AND ORDINANCES. THE CONTRACTOR SHALL BE RESPONSIBLE FOR OBTAINING ALL NECESSARY PERMITS AND APPROVALS FROM ALL UTILITIES AFFECTED BY THE PROJECT.
- THE CONTRACTOR SHALL MAINTAIN THE LATEST EDITIONS OF THE CITY OF NICHOLASVILLE ZONING ORDINANCE, SUBORDINATE REGULATIONS, AND ORDINANCES. THE CONTRACTOR SHALL BE RESPONSIBLE FOR OBTAINING ALL NECESSARY PERMITS AND APPROVALS FROM ALL UTILITIES AFFECTED BY THE PROJECT.
- THE CONTRACTOR SHALL MAINTAIN THE LATEST EDITIONS OF THE CITY OF NICHOLASVILLE ZONING ORDINANCE, SUBORDINATE REGULATIONS, AND ORDINANCES. THE CONTRACTOR SHALL BE RESPONSIBLE FOR OBTAINING ALL NECESSARY PERMITS AND APPROVALS FROM ALL UTILITIES AFFECTED BY THE PROJECT.
- THE CONTRACTOR SHALL MAINTAIN THE LATEST EDITIONS OF THE CITY OF NICHOLASVILLE ZONING ORDINANCE, SUBORDINATE REGULATIONS, AND ORDINANCES. THE CONTRACTOR SHALL BE RESPONSIBLE FOR OBTAINING ALL NECESSARY PERMITS AND APPROVALS FROM ALL UTILITIES AFFECTED BY THE PROJECT.
- THE CONTRACTOR SHALL MAINTAIN THE LATEST EDITIONS OF THE CITY OF NICHOLASVILLE ZONING ORDINANCE, SUBORDINATE REGULATIONS, AND ORDINANCES. THE CONTRACTOR SHALL BE RESPONSIBLE FOR OBTAINING ALL NECESSARY PERMITS AND APPROVALS FROM ALL UTILITIES AFFECTED BY THE PROJECT.
- THE CONTRACTOR SHALL MAINTAIN THE LATEST EDITIONS OF THE CITY OF NICHOLASVILLE ZONING ORDINANCE, SUBORDINATE REGULATIONS, AND ORDINANCES. THE CONTRACTOR SHALL BE RESPONSIBLE FOR OBTAINING ALL NECESSARY PERMITS AND APPROVALS FROM ALL UTILITIES AFFECTED BY THE PROJECT.
- THE CONTRACTOR SHALL MAINTAIN THE LATEST EDITIONS OF THE CITY OF NICHOLASVILLE ZONING ORDINANCE, SUBORDINATE REGULATIONS, AND ORDINANCES. THE CONTRACTOR SHALL BE RESPONSIBLE FOR OBTAINING ALL NECESSARY PERMITS AND APPROVALS FROM ALL UTILITIES AFFECTED BY THE PROJECT.
- THE CONTRACTOR SHALL MAINTAIN THE LATEST EDITIONS OF THE CITY OF NICHOLASVILLE ZONING ORDINANCE, SUBORDINATE REGULATIONS, AND ORDINANCES. THE CONTRACTOR SHALL BE RESPONSIBLE FOR OBTAINING ALL NECESSARY PERMITS AND APPROVALS FROM ALL UTILITIES AFFECTED BY THE PROJECT.
- THE CONTRACTOR SHALL MAINTAIN THE LATEST EDITIONS OF THE CITY OF NICHOLASVILLE ZONING ORDINANCE, SUBORDINATE REGULATIONS, AND ORDINANCES. THE CONTRACTOR SHALL BE RESPONSIBLE FOR OBTAINING ALL NECESSARY PERMITS AND APPROVALS FROM ALL UTILITIES AFFECTED BY THE PROJECT.
- THE CONTRACTOR SHALL MAINTAIN THE LATEST EDITIONS OF THE CITY OF NICHOLASVILLE ZONING ORDINANCE, SUBORDINATE REGULATIONS, AND ORDINANCES. THE CONTRACTOR SHALL BE RESPONSIBLE FOR OBTAINING ALL NECESSARY PERMITS AND APPROVALS FROM ALL UTILITIES AFFECTED BY THE PROJECT.
- THE CONTRACTOR SHALL MAINTAIN THE LATEST EDITIONS OF THE CITY OF NICHOLASVILLE ZONING ORDINANCE, SUBORDINATE REGULATIONS, AND ORDINANCES. THE CONTRACTOR SHALL BE RESPONSIBLE FOR OBTAINING ALL NECESSARY PERMITS AND APPROVALS FROM ALL UTILITIES AFFECTED BY THE PROJECT.

EROSION PREVENTION AND SEDIMENT CONTROL NOTES

- THE APPROVED EROSION PREVENTION AND SEDIMENT CONTROL MEASURES SHALL BE INSTALLED PRIOR TO ANY LAND DISTURBING ACTIVITY ON THE CONSTRUCTION SITE. THE CONTRACTOR SHALL BE RESPONSIBLE FOR OBTAINING ALL NECESSARY PERMITS AND APPROVALS FROM ALL UTILITIES AFFECTED BY THE PROJECT.
- THE APPROVED EROSION PREVENTION AND SEDIMENT CONTROL MEASURES SHALL BE INSTALLED PRIOR TO ANY LAND DISTURBING ACTIVITY ON THE CONSTRUCTION SITE. THE CONTRACTOR SHALL BE RESPONSIBLE FOR OBTAINING ALL NECESSARY PERMITS AND APPROVALS FROM ALL UTILITIES AFFECTED BY THE PROJECT.
- THE APPROVED EROSION PREVENTION AND SEDIMENT CONTROL MEASURES SHALL BE INSTALLED PRIOR TO ANY LAND DISTURBING ACTIVITY ON THE CONSTRUCTION SITE. THE CONTRACTOR SHALL BE RESPONSIBLE FOR OBTAINING ALL NECESSARY PERMITS AND APPROVALS FROM ALL UTILITIES AFFECTED BY THE PROJECT.
- THE APPROVED EROSION PREVENTION AND SEDIMENT CONTROL MEASURES SHALL BE INSTALLED PRIOR TO ANY LAND DISTURBING ACTIVITY ON THE CONSTRUCTION SITE. THE CONTRACTOR SHALL BE RESPONSIBLE FOR OBTAINING ALL NECESSARY PERMITS AND APPROVALS FROM ALL UTILITIES AFFECTED BY THE PROJECT.
- THE APPROVED EROSION PREVENTION AND SEDIMENT CONTROL MEASURES SHALL BE INSTALLED PRIOR TO ANY LAND DISTURBING ACTIVITY ON THE CONSTRUCTION SITE. THE CONTRACTOR SHALL BE RESPONSIBLE FOR OBTAINING ALL NECESSARY PERMITS AND APPROVALS FROM ALL UTILITIES AFFECTED BY THE PROJECT.
- THE APPROVED EROSION PREVENTION AND SEDIMENT CONTROL MEASURES SHALL BE INSTALLED PRIOR TO ANY LAND DISTURBING ACTIVITY ON THE CONSTRUCTION SITE. THE CONTRACTOR SHALL BE RESPONSIBLE FOR OBTAINING ALL NECESSARY PERMITS AND APPROVALS FROM ALL UTILITIES AFFECTED BY THE PROJECT.
- THE APPROVED EROSION PREVENTION AND SEDIMENT CONTROL MEASURES SHALL BE INSTALLED PRIOR TO ANY LAND DISTURBING ACTIVITY ON THE CONSTRUCTION SITE. THE CONTRACTOR SHALL BE RESPONSIBLE FOR OBTAINING ALL NECESSARY PERMITS AND APPROVALS FROM ALL UTILITIES AFFECTED BY THE PROJECT.
- THE APPROVED EROSION PREVENTION AND SEDIMENT CONTROL MEASURES SHALL BE INSTALLED PRIOR TO ANY LAND DISTURBING ACTIVITY ON THE CONSTRUCTION SITE. THE CONTRACTOR SHALL BE RESPONSIBLE FOR OBTAINING ALL NECESSARY PERMITS AND APPROVALS FROM ALL UTILITIES AFFECTED BY THE PROJECT.
- THE APPROVED EROSION PREVENTION AND SEDIMENT CONTROL MEASURES SHALL BE INSTALLED PRIOR TO ANY LAND DISTURBING ACTIVITY ON THE CONSTRUCTION SITE. THE CONTRACTOR SHALL BE RESPONSIBLE FOR OBTAINING ALL NECESSARY PERMITS AND APPROVALS FROM ALL UTILITIES AFFECTED BY THE PROJECT.
- THE APPROVED EROSION PREVENTION AND SEDIMENT CONTROL MEASURES SHALL BE INSTALLED PRIOR TO ANY LAND DISTURBING ACTIVITY ON THE CONSTRUCTION SITE. THE CONTRACTOR SHALL BE RESPONSIBLE FOR OBTAINING ALL NECESSARY PERMITS AND APPROVALS FROM ALL UTILITIES AFFECTED BY THE PROJECT.
- THE APPROVED EROSION PREVENTION AND SEDIMENT CONTROL MEASURES SHALL BE INSTALLED PRIOR TO ANY LAND DISTURBING ACTIVITY ON THE CONSTRUCTION SITE. THE CONTRACTOR SHALL BE RESPONSIBLE FOR OBTAINING ALL NECESSARY PERMITS AND APPROVALS FROM ALL UTILITIES AFFECTED BY THE PROJECT.
- THE APPROVED EROSION PREVENTION AND SEDIMENT CONTROL MEASURES SHALL BE INSTALLED PRIOR TO ANY LAND DISTURBING ACTIVITY ON THE CONSTRUCTION SITE. THE CONTRACTOR SHALL BE RESPONSIBLE FOR OBTAINING ALL NECESSARY PERMITS AND APPROVALS FROM ALL UTILITIES AFFECTED BY THE PROJECT.
- THE APPROVED EROSION PREVENTION AND SEDIMENT CONTROL MEASURES SHALL BE INSTALLED PRIOR TO ANY LAND DISTURBING ACTIVITY ON THE CONSTRUCTION SITE. THE CONTRACTOR SHALL BE RESPONSIBLE FOR OBTAINING ALL NECESSARY PERMITS AND APPROVALS FROM ALL UTILITIES AFFECTED BY THE PROJECT.
- THE APPROVED EROSION PREVENTION AND SEDIMENT CONTROL MEASURES SHALL BE INSTALLED PRIOR TO ANY LAND DISTURBING ACTIVITY ON THE CONSTRUCTION SITE. THE CONTRACTOR SHALL BE RESPONSIBLE FOR OBTAINING ALL NECESSARY PERMITS AND APPROVALS FROM ALL UTILITIES AFFECTED BY THE PROJECT.
- THE APPROVED EROSION PREVENTION AND SEDIMENT CONTROL MEASURES SHALL BE INSTALLED PRIOR TO ANY LAND DISTURBING ACTIVITY ON THE CONSTRUCTION SITE. THE CONTRACTOR SHALL BE RESPONSIBLE FOR OBTAINING ALL NECESSARY PERMITS AND APPROVALS FROM ALL UTILITIES AFFECTED BY THE PROJECT.



NOT FOR CONSTRUCTION
 BID SET ONLY



NO.	DESCRIPTION	DATE
1	PRELIMINARY	10/15/20
2	REVISED	11/10/20
3	REVISED	12/01/20

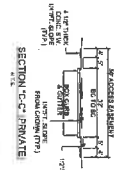
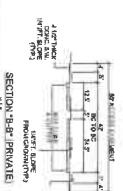
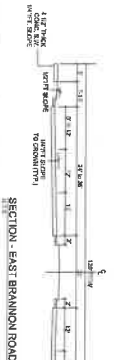
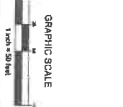
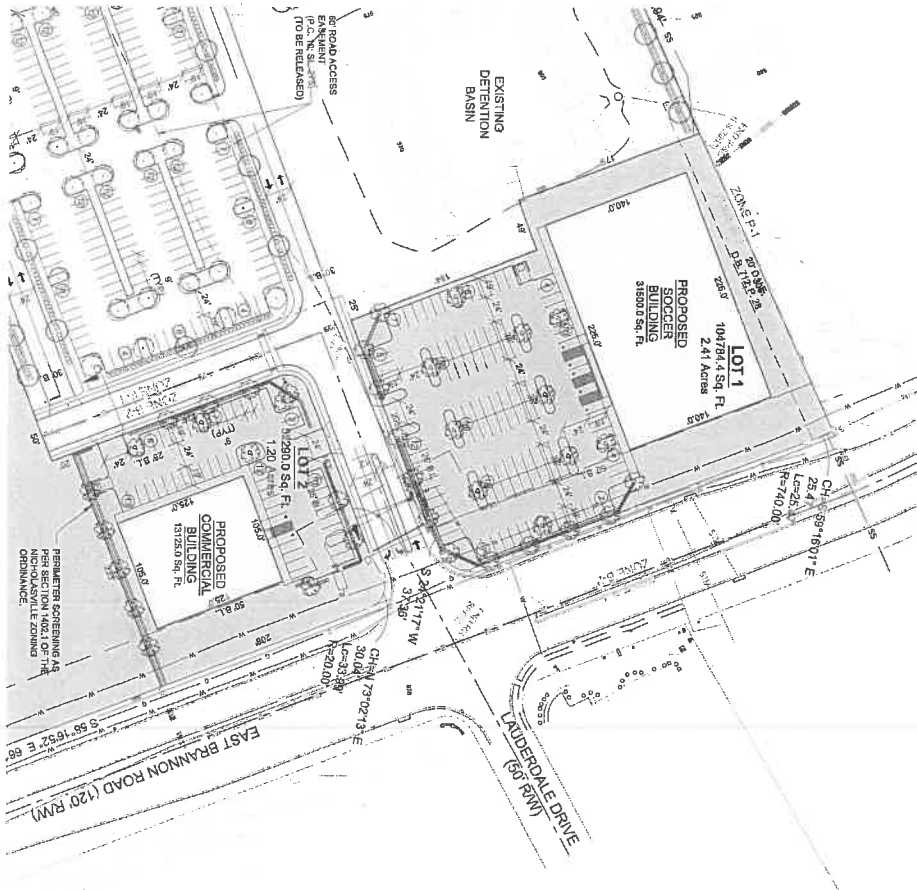

SHEET	DATE	REVISION
2 OF 3	DEC. 20, 2021	
APP	21509	
DESIGN	DBS	
CHECKER	JOB	



SMITSON/COX PROPERTIES
TRACTS 2, 3, 4 AND PARCEL 5
EAST BRANNAN ROAD, NICHOLASVILLE, KY

ENLARGEMENT OF LOTS 1 AND 2

OWNER
TRINITY CHRISTIAN ACADEMY
OF LEXINGTON, LLC
300 RANDOLPH DRIVE, LEXINGTON, KY 40505

DESIGN ENGINEER
MEFFORD CONTRACTING
1500 WALKER ROAD, STE. 110, LEXINGTON, KY 40511

DEVELOPER (LOTS 2 & 4)
THE WALKER COMPANY
200 APPERSON HEIGHTS, STE. 100, WALKER FERRY RD., KY 40393

NO.	DESCRIPTION	DATE	BY
1	ISSUED FOR PERMITTING	11/15/21	JOB
2	ISSUED FOR PERMITTING	11/15/21	JOB
3	ISSUED FOR PERMITTING	11/15/21	JOB
4	ISSUED FOR PERMITTING	11/15/21	JOB
5	ISSUED FOR PERMITTING	11/15/21	JOB

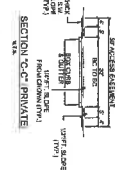
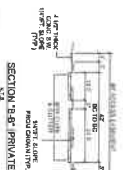
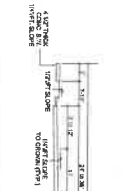
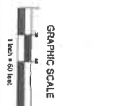
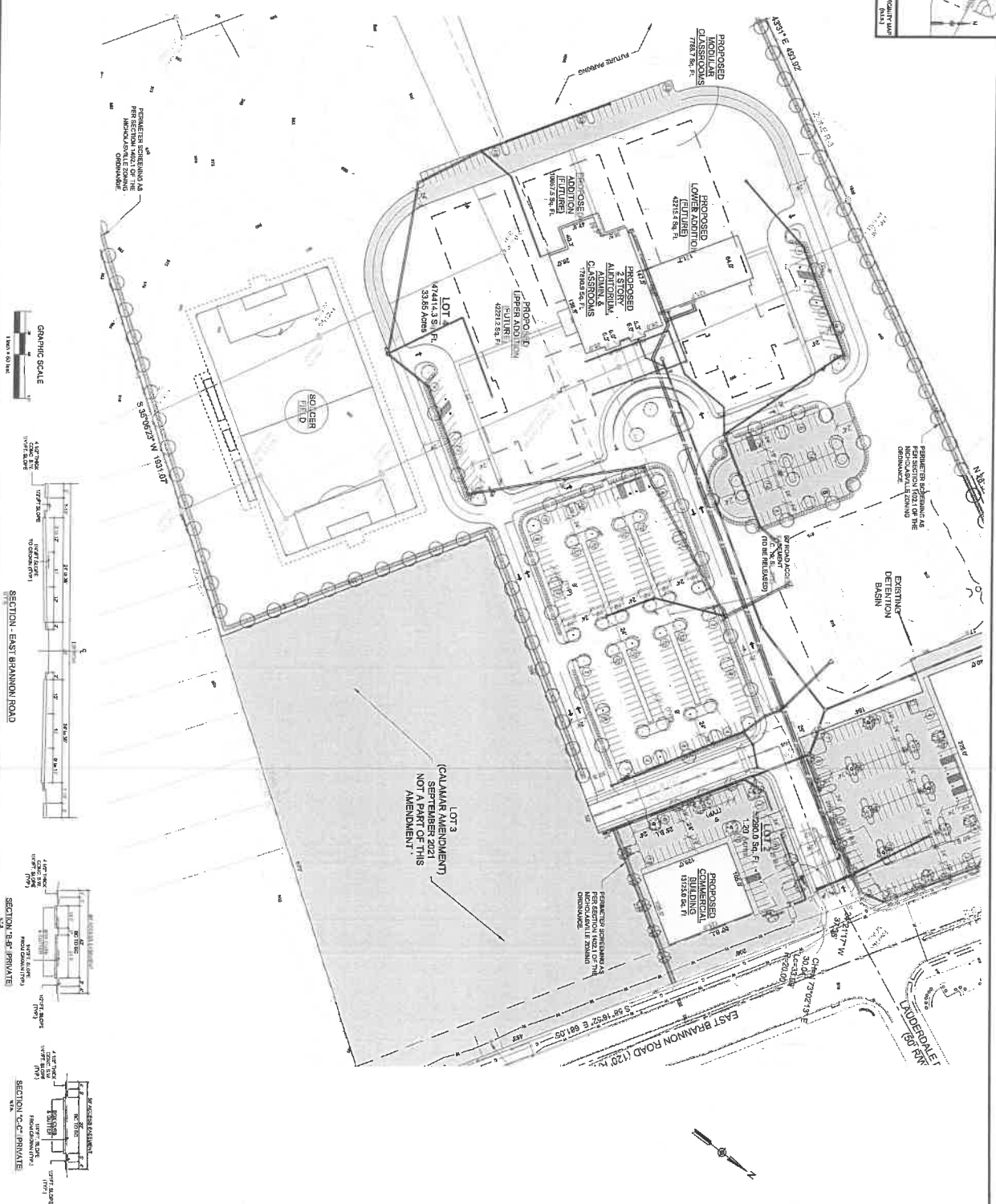

SHEET	DATE	NO.
3 OF 3	DEC. 20, 2021	REVISION
JOB	21309	1
DRAWN	CBS	2
CHECKED	JOB	3
		4
		5



SMITSON/COX PROPERTIES
 TRACTS 2, 3, 4 AND PARCEL 5
 EAST BRANNON ROAD, NICHOLASVILLE, KY
 ENLARGEMENT OF LOT 4

OWNER
 TRINITY CHRISTIAN ACADEMY
 OF LEWINGTON, LLC
 2800 HUNTER DRIVE, LEWINGTON, KY 40343
 DEVELOPER (LOT 4)
 MEFFORD CONTRACTING
 1000 WILSON ROAD, STE. 100, LEWINGTON, KY 40343
 DEVELOPER (LOTS 2 & 3)
 THE WALKER COMPANY
 280 APPROX ROAD, STE. 200, HIGHTS BURG, KY 40329

ALL RIGHTS RESERVED. THIS DOCUMENT IS THE PROPERTY OF BANKS ENGINEERING, P.C. ANY REPRODUCTION OR PROJECTION OF THIS DOCUMENT WITHOUT WRITTEN PERMISSION OF BANKS ENGINEERING, P.C. IS STRICTLY PROHIBITED.

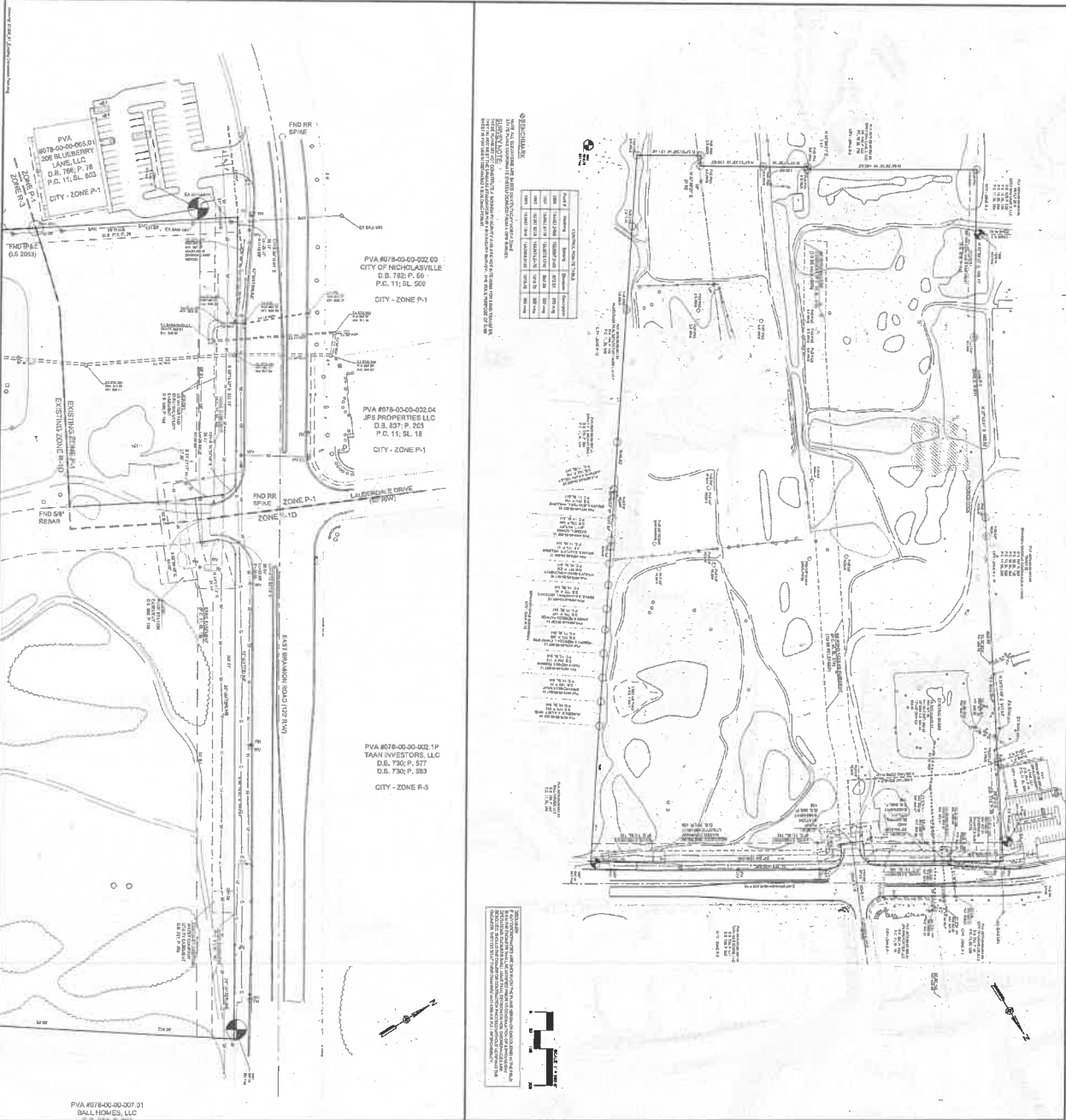

GENERAL NOTES:

1. THE INFORMATION CONTAINED HEREIN IS THE PROPERTY OF BANKS ENGINEERING, P.C. AND IS NOT TO BE USED FOR ANY OTHER PROJECT WITHOUT THE WRITTEN PERMISSION OF BANKS ENGINEERING, P.C.
2. THIS PLAN IS A PRELIMINARY DESIGN AND IS NOT TO BE USED FOR CONSTRUCTION WITHOUT THE WRITTEN PERMISSION OF BANKS ENGINEERING, P.C.
3. THE CLIENT IS RESPONSIBLE FOR OBTAINING ALL NECESSARY PERMITS AND APPROVALS FROM THE APPROPRIATE AGENCIES.
4. THE CLIENT IS RESPONSIBLE FOR VERIFYING THE ACCURACY OF ALL SURVEY DATA AND RECORDS.
5. THE CLIENT IS RESPONSIBLE FOR OBTAINING ALL NECESSARY RECORDS AND PERMITS FROM THE APPROPRIATE AGENCIES.
6. THE CLIENT IS RESPONSIBLE FOR VERIFYING THE ACCURACY OF ALL SURVEY DATA AND RECORDS.
7. THE CLIENT IS RESPONSIBLE FOR OBTAINING ALL NECESSARY PERMITS AND APPROVALS FROM THE APPROPRIATE AGENCIES.
8. THE CLIENT IS RESPONSIBLE FOR VERIFYING THE ACCURACY OF ALL SURVEY DATA AND RECORDS.
9. THE CLIENT IS RESPONSIBLE FOR OBTAINING ALL NECESSARY PERMITS AND APPROVALS FROM THE APPROPRIATE AGENCIES.
10. THE CLIENT IS RESPONSIBLE FOR VERIFYING THE ACCURACY OF ALL SURVEY DATA AND RECORDS.

LEGEND

EXISTING CONDITIONS

EXISTING BUILDINGS

EXISTING ROADS

EXISTING UTILITIES

EXISTING EASEMENTS

EXISTING ZONING

EXISTING SURVEY DATA

PROPOSED CONDITIONS

PROPOSED BUILDINGS

PROPOSED ROADS

PROPOSED UTILITIES

PROPOSED EASEMENTS

PROPOSED ZONING

PROPOSED SURVEY DATA

NOTES

1. ALL PROPOSED CHANGES MUST BE APPROVED BY THE CLIENT AND THE ENGINEER.

2. ALL PROPOSED CHANGES MUST BE APPROVED BY THE CLIENT AND THE ENGINEER.

3. ALL PROPOSED CHANGES MUST BE APPROVED BY THE CLIENT AND THE ENGINEER.

SHEET	0125/2012
EX-1	
DATE	2/13/09
BY	CWS/LAS
CHKD	
APP	



TRINITY CHRISTIAN ACADEMY
BRANNON CAMPUS
NICHOLASVILLE, KY
EXISTING CONDITIONS PLAN

THE WALKER COMPANY
200 APPERSON HEIGHTS, SUITE 200
MT. STERLING, KY



NOT FOR CONSTRUCTION PURPOSES. SEE ONLY

ALL RIGHTS RESERVED AND THIS DOCUMENT IS THE PROPERTY OF BANKS ENGINEERING, INC. ANY REPRODUCTION OR MODIFICATION IN WHOLE OR IN PART WITHOUT THE WRITTEN PERMISSION OF BANKS ENGINEERING, INC.

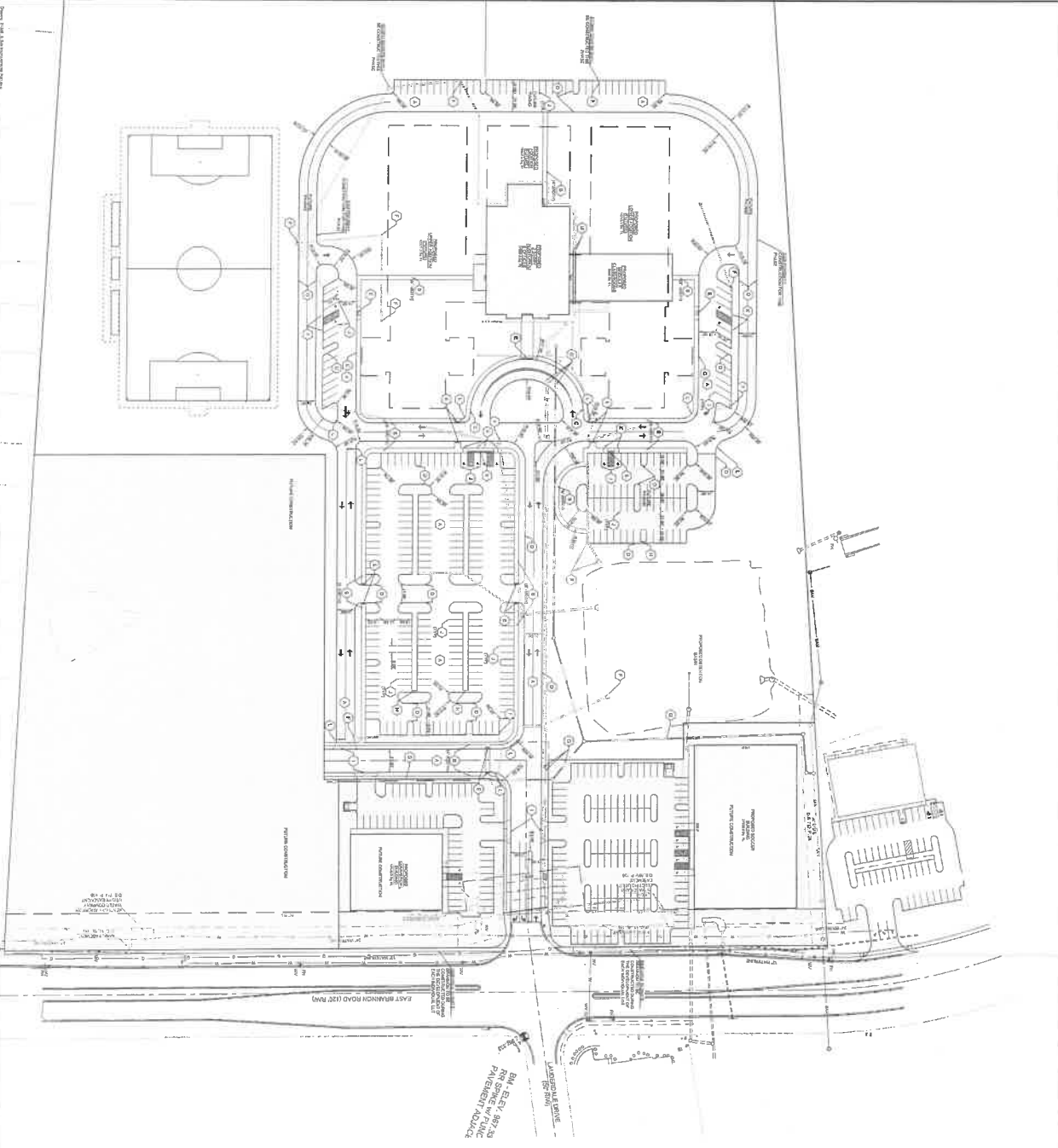

SEE SHEET 07/05/2022
 R/S: SEE SHEET 07/05/2022
 P/EN: SEE SHEET 07/05/2022
 C/EN: SEE SHEET 07/05/2022
 C/EN: SEE SHEET 07/05/2022

GENERAL NOTES:

1. THE CONTRACTOR SHALL BE RESPONSIBLE FOR OBTAINING ALL NECESSARY PERMITS FROM THE LOCAL, STATE, AND FEDERAL AUTHORITIES.
2. THE CONTRACTOR SHALL BE RESPONSIBLE FOR OBTAINING ALL NECESSARY PERMITS FROM THE LOCAL, STATE, AND FEDERAL AUTHORITIES.
3. THE CONTRACTOR SHALL BE RESPONSIBLE FOR OBTAINING ALL NECESSARY PERMITS FROM THE LOCAL, STATE, AND FEDERAL AUTHORITIES.
4. THE CONTRACTOR SHALL BE RESPONSIBLE FOR OBTAINING ALL NECESSARY PERMITS FROM THE LOCAL, STATE, AND FEDERAL AUTHORITIES.
5. THE CONTRACTOR SHALL BE RESPONSIBLE FOR OBTAINING ALL NECESSARY PERMITS FROM THE LOCAL, STATE, AND FEDERAL AUTHORITIES.
6. THE CONTRACTOR SHALL BE RESPONSIBLE FOR OBTAINING ALL NECESSARY PERMITS FROM THE LOCAL, STATE, AND FEDERAL AUTHORITIES.
7. THE CONTRACTOR SHALL BE RESPONSIBLE FOR OBTAINING ALL NECESSARY PERMITS FROM THE LOCAL, STATE, AND FEDERAL AUTHORITIES.
8. THE CONTRACTOR SHALL BE RESPONSIBLE FOR OBTAINING ALL NECESSARY PERMITS FROM THE LOCAL, STATE, AND FEDERAL AUTHORITIES.
9. THE CONTRACTOR SHALL BE RESPONSIBLE FOR OBTAINING ALL NECESSARY PERMITS FROM THE LOCAL, STATE, AND FEDERAL AUTHORITIES.
10. THE CONTRACTOR SHALL BE RESPONSIBLE FOR OBTAINING ALL NECESSARY PERMITS FROM THE LOCAL, STATE, AND FEDERAL AUTHORITIES.
11. THE CONTRACTOR SHALL BE RESPONSIBLE FOR OBTAINING ALL NECESSARY PERMITS FROM THE LOCAL, STATE, AND FEDERAL AUTHORITIES.
12. THE CONTRACTOR SHALL BE RESPONSIBLE FOR OBTAINING ALL NECESSARY PERMITS FROM THE LOCAL, STATE, AND FEDERAL AUTHORITIES.
13. THE CONTRACTOR SHALL BE RESPONSIBLE FOR OBTAINING ALL NECESSARY PERMITS FROM THE LOCAL, STATE, AND FEDERAL AUTHORITIES.
14. THE CONTRACTOR SHALL BE RESPONSIBLE FOR OBTAINING ALL NECESSARY PERMITS FROM THE LOCAL, STATE, AND FEDERAL AUTHORITIES.
15. THE CONTRACTOR SHALL BE RESPONSIBLE FOR OBTAINING ALL NECESSARY PERMITS FROM THE LOCAL, STATE, AND FEDERAL AUTHORITIES.
16. THE CONTRACTOR SHALL BE RESPONSIBLE FOR OBTAINING ALL NECESSARY PERMITS FROM THE LOCAL, STATE, AND FEDERAL AUTHORITIES.
17. THE CONTRACTOR SHALL BE RESPONSIBLE FOR OBTAINING ALL NECESSARY PERMITS FROM THE LOCAL, STATE, AND FEDERAL AUTHORITIES.
18. THE CONTRACTOR SHALL BE RESPONSIBLE FOR OBTAINING ALL NECESSARY PERMITS FROM THE LOCAL, STATE, AND FEDERAL AUTHORITIES.
19. THE CONTRACTOR SHALL BE RESPONSIBLE FOR OBTAINING ALL NECESSARY PERMITS FROM THE LOCAL, STATE, AND FEDERAL AUTHORITIES.
20. THE CONTRACTOR SHALL BE RESPONSIBLE FOR OBTAINING ALL NECESSARY PERMITS FROM THE LOCAL, STATE, AND FEDERAL AUTHORITIES.

PERMITS LIST:

1. PERMIT TO CONSTRUCT
2. PERMIT TO OCCUPY
3. PERMIT TO DISPOSE
4. PERMIT TO DISTURB
5. PERMIT TO EXCAVATE
6. PERMIT TO ERECT
7. PERMIT TO DEMOLISH
8. PERMIT TO REMOVE
9. PERMIT TO REPAIR
10. PERMIT TO REPLACE
11. PERMIT TO ALTER
12. PERMIT TO ADD
13. PERMIT TO CHANGE
14. PERMIT TO REMOVE
15. PERMIT TO REPAIR
16. PERMIT TO REPLACE
17. PERMIT TO ALTER
18. PERMIT TO ADD
19. PERMIT TO CHANGE
20. PERMIT TO REMOVE
21. PERMIT TO REPAIR
22. PERMIT TO REPLACE
23. PERMIT TO ALTER
24. PERMIT TO ADD
25. PERMIT TO CHANGE
26. PERMIT TO REMOVE
27. PERMIT TO REPAIR
28. PERMIT TO REPLACE
29. PERMIT TO ALTER
30. PERMIT TO ADD
31. PERMIT TO CHANGE
32. PERMIT TO REMOVE
33. PERMIT TO REPAIR
34. PERMIT TO REPLACE
35. PERMIT TO ALTER
36. PERMIT TO ADD
37. PERMIT TO CHANGE
38. PERMIT TO REMOVE
39. PERMIT TO REPAIR
40. PERMIT TO REPLACE
41. PERMIT TO ALTER
42. PERMIT TO ADD
43. PERMIT TO CHANGE
44. PERMIT TO REMOVE
45. PERMIT TO REPAIR
46. PERMIT TO REPLACE
47. PERMIT TO ALTER
48. PERMIT TO ADD
49. PERMIT TO CHANGE
50. PERMIT TO REMOVE
51. PERMIT TO REPAIR
52. PERMIT TO REPLACE
53. PERMIT TO ALTER
54. PERMIT TO ADD
55. PERMIT TO CHANGE
56. PERMIT TO REMOVE
57. PERMIT TO REPAIR
58. PERMIT TO REPLACE
59. PERMIT TO ALTER
60. PERMIT TO ADD
61. PERMIT TO CHANGE
62. PERMIT TO REMOVE
63. PERMIT TO REPAIR
64. PERMIT TO REPLACE
65. PERMIT TO ALTER
66. PERMIT TO ADD
67. PERMIT TO CHANGE
68. PERMIT TO REMOVE
69. PERMIT TO REPAIR
70. PERMIT TO REPLACE
71. PERMIT TO ALTER
72. PERMIT TO ADD
73. PERMIT TO CHANGE
74. PERMIT TO REMOVE
75. PERMIT TO REPAIR
76. PERMIT TO REPLACE
77. PERMIT TO ALTER
78. PERMIT TO ADD
79. PERMIT TO CHANGE
80. PERMIT TO REMOVE
81. PERMIT TO REPAIR
82. PERMIT TO REPLACE
83. PERMIT TO ALTER
84. PERMIT TO ADD
85. PERMIT TO CHANGE
86. PERMIT TO REMOVE
87. PERMIT TO REPAIR
88. PERMIT TO REPLACE
89. PERMIT TO ALTER
90. PERMIT TO ADD
91. PERMIT TO CHANGE
92. PERMIT TO REMOVE
93. PERMIT TO REPAIR
94. PERMIT TO REPLACE
95. PERMIT TO ALTER
96. PERMIT TO ADD
97. PERMIT TO CHANGE
98. PERMIT TO REMOVE
99. PERMIT TO REPAIR
100. PERMIT TO REPLACE

GRAPHIC SCALE:

1" = 100'

LEGEND:

- 1. EXISTING PAVEMENT
- 2. EXISTING CONCRETE
- 3. EXISTING ASPHALT
- 4. EXISTING GRAVEL
- 5. EXISTING SAND
- 6. EXISTING GRADE
- 7. EXISTING CURB
- 8. EXISTING FENCE
- 9. EXISTING SIGN
- 10. EXISTING LIGHT
- 11. EXISTING TREE
- 12. EXISTING SHRUB
- 13. EXISTING PLANT
- 14. EXISTING FOLIAGE
- 15. EXISTING FOLIAGE
- 16. EXISTING FOLIAGE
- 17. EXISTING FOLIAGE
- 18. EXISTING FOLIAGE
- 19. EXISTING FOLIAGE
- 20. EXISTING FOLIAGE
- 21. EXISTING FOLIAGE
- 22. EXISTING FOLIAGE
- 23. EXISTING FOLIAGE
- 24. EXISTING FOLIAGE
- 25. EXISTING FOLIAGE
- 26. EXISTING FOLIAGE
- 27. EXISTING FOLIAGE
- 28. EXISTING FOLIAGE
- 29. EXISTING FOLIAGE
- 30. EXISTING FOLIAGE
- 31. EXISTING FOLIAGE
- 32. EXISTING FOLIAGE
- 33. EXISTING FOLIAGE
- 34. EXISTING FOLIAGE
- 35. EXISTING FOLIAGE
- 36. EXISTING FOLIAGE
- 37. EXISTING FOLIAGE
- 38. EXISTING FOLIAGE
- 39. EXISTING FOLIAGE
- 40. EXISTING FOLIAGE
- 41. EXISTING FOLIAGE
- 42. EXISTING FOLIAGE
- 43. EXISTING FOLIAGE
- 44. EXISTING FOLIAGE
- 45. EXISTING FOLIAGE
- 46. EXISTING FOLIAGE
- 47. EXISTING FOLIAGE
- 48. EXISTING FOLIAGE
- 49. EXISTING FOLIAGE
- 50. EXISTING FOLIAGE
- 51. EXISTING FOLIAGE
- 52. EXISTING FOLIAGE
- 53. EXISTING FOLIAGE
- 54. EXISTING FOLIAGE
- 55. EXISTING FOLIAGE
- 56. EXISTING FOLIAGE
- 57. EXISTING FOLIAGE
- 58. EXISTING FOLIAGE
- 59. EXISTING FOLIAGE
- 60. EXISTING FOLIAGE
- 61. EXISTING FOLIAGE
- 62. EXISTING FOLIAGE
- 63. EXISTING FOLIAGE
- 64. EXISTING FOLIAGE
- 65. EXISTING FOLIAGE
- 66. EXISTING FOLIAGE
- 67. EXISTING FOLIAGE
- 68. EXISTING FOLIAGE
- 69. EXISTING FOLIAGE
- 70. EXISTING FOLIAGE
- 71. EXISTING FOLIAGE
- 72. EXISTING FOLIAGE
- 73. EXISTING FOLIAGE
- 74. EXISTING FOLIAGE
- 75. EXISTING FOLIAGE
- 76. EXISTING FOLIAGE
- 77. EXISTING FOLIAGE
- 78. EXISTING FOLIAGE
- 79. EXISTING FOLIAGE
- 80. EXISTING FOLIAGE
- 81. EXISTING FOLIAGE
- 82. EXISTING FOLIAGE
- 83. EXISTING FOLIAGE
- 84. EXISTING FOLIAGE
- 85. EXISTING FOLIAGE
- 86. EXISTING FOLIAGE
- 87. EXISTING FOLIAGE
- 88. EXISTING FOLIAGE
- 89. EXISTING FOLIAGE
- 90. EXISTING FOLIAGE
- 91. EXISTING FOLIAGE
- 92. EXISTING FOLIAGE
- 93. EXISTING FOLIAGE
- 94. EXISTING FOLIAGE
- 95. EXISTING FOLIAGE
- 96. EXISTING FOLIAGE
- 97. EXISTING FOLIAGE
- 98. EXISTING FOLIAGE
- 99. EXISTING FOLIAGE
- 100. EXISTING FOLIAGE

SHEET	07/05/2022
SI-1	
DATE	
BY	
CHECKED	
DATE	
BY	
CHECKED	
DATE	
BY	
CHECKED	
DATE	



TRINITY CHRISTIAN ACADEMY
 BRANNON CAMPUS
 NICHOLASVILLE, KY

SITE IMPROVEMENTS PLAN

THE WALKER COMPANY
 200 APPERSON HEIGHTS, SUITE 200
 MT. STERLING, KY



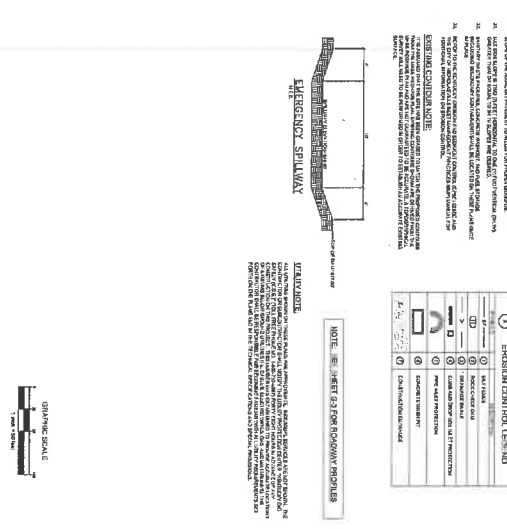
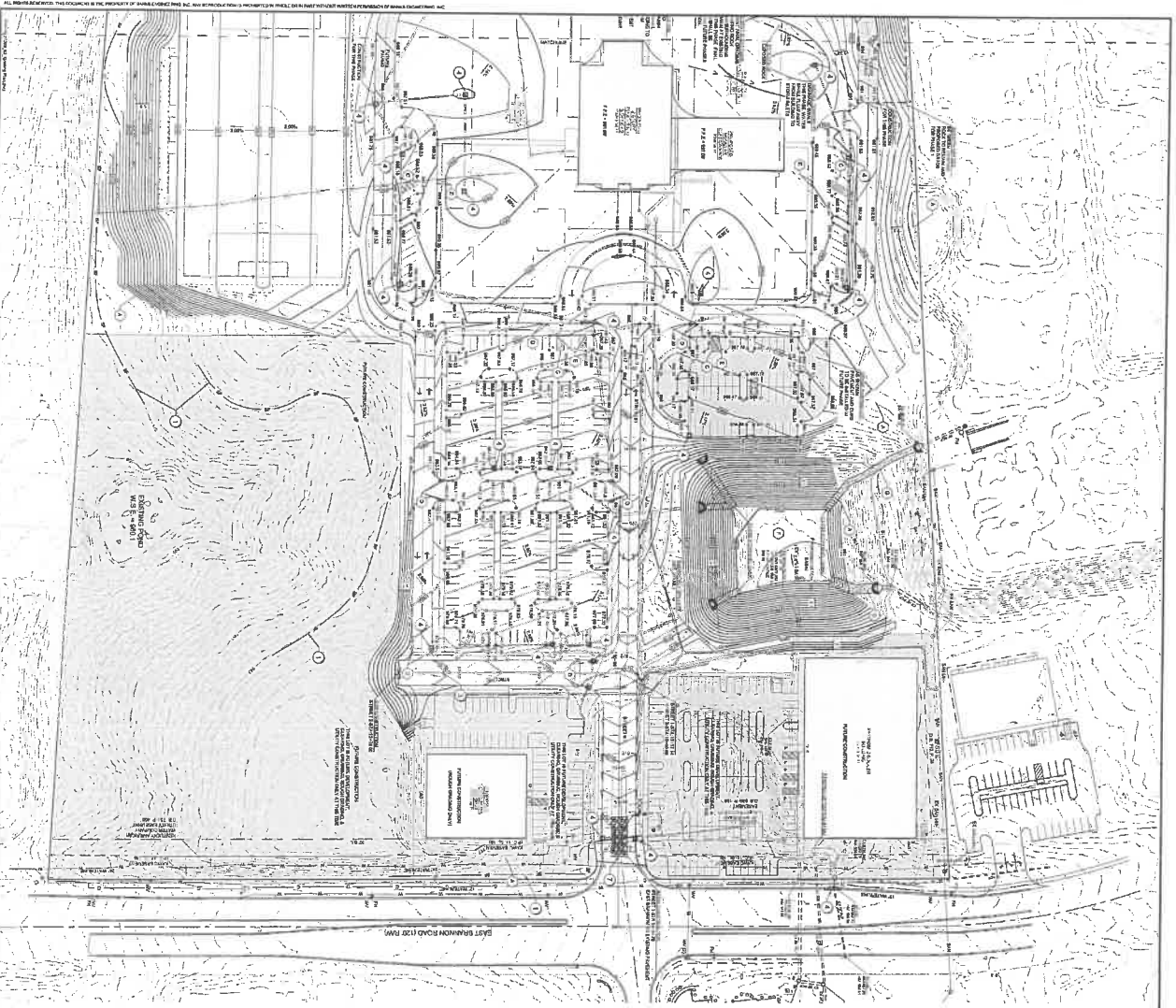

EROSION CONTROL SPILLWAY

Notes describing spillway construction and placement.

- GENERAL NOTES:**
1. SEE ALL EROSION CONTROL STRUCTURES FOR PROPER PLACEMENT AND CONSTRUCTION.
 2. ALL EROSION CONTROL STRUCTURES SHALL BE CONSTRUCTED IN ACCORDANCE WITH THE KENTUCKY EROSION CONTROL MANUAL (KEM) AND THE KENTUCKY SILTATION CONTROL ACT (KSCA).
 3. ALL EROSION CONTROL STRUCTURES SHALL BE CONSTRUCTED WITHIN THE SPECIFIED TOLERANCES.
 4. ALL EROSION CONTROL STRUCTURES SHALL BE MAINTAINED AND REPAIRED AS NECESSARY.
 5. ALL EROSION CONTROL STRUCTURES SHALL BE CONSTRUCTED WITHIN THE SPECIFIED TIME FRAME.
 6. ALL EROSION CONTROL STRUCTURES SHALL BE CONSTRUCTED WITHIN THE SPECIFIED BUDGET.
 7. ALL EROSION CONTROL STRUCTURES SHALL BE CONSTRUCTED WITHIN THE SPECIFIED AREA.
 8. ALL EROSION CONTROL STRUCTURES SHALL BE CONSTRUCTED WITHIN THE SPECIFIED ZONE.
 9. ALL EROSION CONTROL STRUCTURES SHALL BE CONSTRUCTED WITHIN THE SPECIFIED DISTRICT.
 10. ALL EROSION CONTROL STRUCTURES SHALL BE CONSTRUCTED WITHIN THE SPECIFIED COUNTY.
 11. ALL EROSION CONTROL STRUCTURES SHALL BE CONSTRUCTED WITHIN THE SPECIFIED STATE.
 12. ALL EROSION CONTROL STRUCTURES SHALL BE CONSTRUCTED WITHIN THE SPECIFIED COUNTRY.
 13. ALL EROSION CONTROL STRUCTURES SHALL BE CONSTRUCTED WITHIN THE SPECIFIED WORLD.
 14. ALL EROSION CONTROL STRUCTURES SHALL BE CONSTRUCTED WITHIN THE SPECIFIED UNIVERSE.
 15. ALL EROSION CONTROL STRUCTURES SHALL BE CONSTRUCTED WITHIN THE SPECIFIED GALAXY.
 16. ALL EROSION CONTROL STRUCTURES SHALL BE CONSTRUCTED WITHIN THE SPECIFIED PLANET.
 17. ALL EROSION CONTROL STRUCTURES SHALL BE CONSTRUCTED WITHIN THE SPECIFIED SOLAR SYSTEM.
 18. ALL EROSION CONTROL STRUCTURES SHALL BE CONSTRUCTED WITHIN THE SPECIFIED GALACTIC CLUSTER.
 19. ALL EROSION CONTROL STRUCTURES SHALL BE CONSTRUCTED WITHIN THE SPECIFIED SUPERCLUSTER.
 20. ALL EROSION CONTROL STRUCTURES SHALL BE CONSTRUCTED WITHIN THE SPECIFIED FILAMENT.
 21. ALL EROSION CONTROL STRUCTURES SHALL BE CONSTRUCTED WITHIN THE SPECIFIED VELOCITIES.
 22. ALL EROSION CONTROL STRUCTURES SHALL BE CONSTRUCTED WITHIN THE SPECIFIED REDSHIFT.
 23. ALL EROSION CONTROL STRUCTURES SHALL BE CONSTRUCTED WITHIN THE SPECIFIED HUBBLES CONSTANT.
 24. ALL EROSION CONTROL STRUCTURES SHALL BE CONSTRUCTED WITHIN THE SPECIFIED PLANCK CONSTANT.
 25. ALL EROSION CONTROL STRUCTURES SHALL BE CONSTRUCTED WITHIN THE SPECIFIED GRAVITATIONAL CONSTANT.
 26. ALL EROSION CONTROL STRUCTURES SHALL BE CONSTRUCTED WITHIN THE SPECIFIED SPEED OF LIGHT.
 27. ALL EROSION CONTROL STRUCTURES SHALL BE CONSTRUCTED WITHIN THE SPECIFIED UNIVERSAL TIME CONSTANT.
 28. ALL EROSION CONTROL STRUCTURES SHALL BE CONSTRUCTED WITHIN THE SPECIFIED HARTMANN-GUNDELBERG CONSTANT.
 29. ALL EROSION CONTROL STRUCTURES SHALL BE CONSTRUCTED WITHIN THE SPECIFIED BOHRER CONSTANT.
 30. ALL EROSION CONTROL STRUCTURES SHALL BE CONSTRUCTED WITHIN THE SPECIFIED FINE-STRUCTURE CONSTANT.
 31. ALL EROSION CONTROL STRUCTURES SHALL BE CONSTRUCTED WITHIN THE SPECIFIED ELECTRONIC FINEMAN CONSTANT.
 32. ALL EROSION CONTROL STRUCTURES SHALL BE CONSTRUCTED WITHIN THE SPECIFIED STRONG COUPLING CONSTANT.
 33. ALL EROSION CONTROL STRUCTURES SHALL BE CONSTRUCTED WITHIN THE SPECIFIED WEAK COUPLING CONSTANT.
 34. ALL EROSION CONTROL STRUCTURES SHALL BE CONSTRUCTED WITHIN THE SPECIFIED GRAVITATIONAL CONSTANT.
 35. ALL EROSION CONTROL STRUCTURES SHALL BE CONSTRUCTED WITHIN THE SPECIFIED PLANCK CONSTANT.
 36. ALL EROSION CONTROL STRUCTURES SHALL BE CONSTRUCTED WITHIN THE SPECIFIED HARTMANN-GUNDELBERG CONSTANT.
 37. ALL EROSION CONTROL STRUCTURES SHALL BE CONSTRUCTED WITHIN THE SPECIFIED BOHRER CONSTANT.
 38. ALL EROSION CONTROL STRUCTURES SHALL BE CONSTRUCTED WITHIN THE SPECIFIED FINE-STRUCTURE CONSTANT.
 39. ALL EROSION CONTROL STRUCTURES SHALL BE CONSTRUCTED WITHIN THE SPECIFIED ELECTRONIC FINEMAN CONSTANT.
 40. ALL EROSION CONTROL STRUCTURES SHALL BE CONSTRUCTED WITHIN THE SPECIFIED STRONG COUPLING CONSTANT.
 41. ALL EROSION CONTROL STRUCTURES SHALL BE CONSTRUCTED WITHIN THE SPECIFIED WEAK COUPLING CONSTANT.
 42. ALL EROSION CONTROL STRUCTURES SHALL BE CONSTRUCTED WITHIN THE SPECIFIED GRAVITATIONAL CONSTANT.
 43. ALL EROSION CONTROL STRUCTURES SHALL BE CONSTRUCTED WITHIN THE SPECIFIED PLANCK CONSTANT.
 44. ALL EROSION CONTROL STRUCTURES SHALL BE CONSTRUCTED WITHIN THE SPECIFIED HARTMANN-GUNDELBERG CONSTANT.
 45. ALL EROSION CONTROL STRUCTURES SHALL BE CONSTRUCTED WITHIN THE SPECIFIED BOHRER CONSTANT.
 46. ALL EROSION CONTROL STRUCTURES SHALL BE CONSTRUCTED WITHIN THE SPECIFIED FINE-STRUCTURE CONSTANT.
 47. ALL EROSION CONTROL STRUCTURES SHALL BE CONSTRUCTED WITHIN THE SPECIFIED ELECTRONIC FINEMAN CONSTANT.
 48. ALL EROSION CONTROL STRUCTURES SHALL BE CONSTRUCTED WITHIN THE SPECIFIED STRONG COUPLING CONSTANT.
 49. ALL EROSION CONTROL STRUCTURES SHALL BE CONSTRUCTED WITHIN THE SPECIFIED WEAK COUPLING CONSTANT.
 50. ALL EROSION CONTROL STRUCTURES SHALL BE CONSTRUCTED WITHIN THE SPECIFIED GRAVITATIONAL CONSTANT.

TRINITY CHRISTIAN ACADEMY
BRANNON CAMPUS
NICHOLSVILLE, KY

GRADING & EROSION CONTROL PLAN

- EROSION CONTROL SPILLWAY:**
1. SEE ALL EROSION CONTROL STRUCTURES FOR PROPER PLACEMENT AND CONSTRUCTION.
 2. ALL EROSION CONTROL STRUCTURES SHALL BE CONSTRUCTED IN ACCORDANCE WITH THE KENTUCKY EROSION CONTROL MANUAL (KEM) AND THE KENTUCKY SILTATION CONTROL ACT (KSCA).
 3. ALL EROSION CONTROL STRUCTURES SHALL BE CONSTRUCTED WITHIN THE SPECIFIED TOLERANCES.
 4. ALL EROSION CONTROL STRUCTURES SHALL BE MAINTAINED AND REPAIRED AS NECESSARY.
 5. ALL EROSION CONTROL STRUCTURES SHALL BE CONSTRUCTED WITHIN THE SPECIFIED TIME FRAME.
 6. ALL EROSION CONTROL STRUCTURES SHALL BE CONSTRUCTED WITHIN THE SPECIFIED BUDGET.
 7. ALL EROSION CONTROL STRUCTURES SHALL BE CONSTRUCTED WITHIN THE SPECIFIED AREA.
 8. ALL EROSION CONTROL STRUCTURES SHALL BE CONSTRUCTED WITHIN THE SPECIFIED ZONE.
 9. ALL EROSION CONTROL STRUCTURES SHALL BE CONSTRUCTED WITHIN THE SPECIFIED DISTRICT.
 10. ALL EROSION CONTROL STRUCTURES SHALL BE CONSTRUCTED WITHIN THE SPECIFIED COUNTY.
 11. ALL EROSION CONTROL STRUCTURES SHALL BE CONSTRUCTED WITHIN THE SPECIFIED STATE.
 12. ALL EROSION CONTROL STRUCTURES SHALL BE CONSTRUCTED WITHIN THE SPECIFIED COUNTRY.
 13. ALL EROSION CONTROL STRUCTURES SHALL BE CONSTRUCTED WITHIN THE SPECIFIED UNIVERSE.
 14. ALL EROSION CONTROL STRUCTURES SHALL BE CONSTRUCTED WITHIN THE SPECIFIED GALAXY.
 15. ALL EROSION CONTROL STRUCTURES SHALL BE CONSTRUCTED WITHIN THE SPECIFIED PLANET.
 16. ALL EROSION CONTROL STRUCTURES SHALL BE CONSTRUCTED WITHIN THE SPECIFIED SOLAR SYSTEM.
 17. ALL EROSION CONTROL STRUCTURES SHALL BE CONSTRUCTED WITHIN THE SPECIFIED GALACTIC CLUSTER.
 18. ALL EROSION CONTROL STRUCTURES SHALL BE CONSTRUCTED WITHIN THE SPECIFIED SUPERCLUSTER.
 19. ALL EROSION CONTROL STRUCTURES SHALL BE CONSTRUCTED WITHIN THE SPECIFIED FILAMENT.
 20. ALL EROSION CONTROL STRUCTURES SHALL BE CONSTRUCTED WITHIN THE SPECIFIED VELOCITIES.
 21. ALL EROSION CONTROL STRUCTURES SHALL BE CONSTRUCTED WITHIN THE SPECIFIED REDSHIFT.
 22. ALL EROSION CONTROL STRUCTURES SHALL BE CONSTRUCTED WITHIN THE SPECIFIED HUBBLES CONSTANT.
 23. ALL EROSION CONTROL STRUCTURES SHALL BE CONSTRUCTED WITHIN THE SPECIFIED PLANCK CONSTANT.
 24. ALL EROSION CONTROL STRUCTURES SHALL BE CONSTRUCTED WITHIN THE SPECIFIED HARTMANN-GUNDELBERG CONSTANT.
 25. ALL EROSION CONTROL STRUCTURES SHALL BE CONSTRUCTED WITHIN THE SPECIFIED BOHRER CONSTANT.
 26. ALL EROSION CONTROL STRUCTURES SHALL BE CONSTRUCTED WITHIN THE SPECIFIED FINE-STRUCTURE CONSTANT.
 27. ALL EROSION CONTROL STRUCTURES SHALL BE CONSTRUCTED WITHIN THE SPECIFIED ELECTRONIC FINEMAN CONSTANT.
 28. ALL EROSION CONTROL STRUCTURES SHALL BE CONSTRUCTED WITHIN THE SPECIFIED STRONG COUPLING CONSTANT.
 29. ALL EROSION CONTROL STRUCTURES SHALL BE CONSTRUCTED WITHIN THE SPECIFIED WEAK COUPLING CONSTANT.
 30. ALL EROSION CONTROL STRUCTURES SHALL BE CONSTRUCTED WITHIN THE SPECIFIED GRAVITATIONAL CONSTANT.
 31. ALL EROSION CONTROL STRUCTURES SHALL BE CONSTRUCTED WITHIN THE SPECIFIED PLANCK CONSTANT.
 32. ALL EROSION CONTROL STRUCTURES SHALL BE CONSTRUCTED WITHIN THE SPECIFIED HARTMANN-GUNDELBERG CONSTANT.
 33. ALL EROSION CONTROL STRUCTURES SHALL BE CONSTRUCTED WITHIN THE SPECIFIED BOHRER CONSTANT.
 34. ALL EROSION CONTROL STRUCTURES SHALL BE CONSTRUCTED WITHIN THE SPECIFIED FINE-STRUCTURE CONSTANT.
 35. ALL EROSION CONTROL STRUCTURES SHALL BE CONSTRUCTED WITHIN THE SPECIFIED ELECTRONIC FINEMAN CONSTANT.
 36. ALL EROSION CONTROL STRUCTURES SHALL BE CONSTRUCTED WITHIN THE SPECIFIED STRONG COUPLING CONSTANT.
 37. ALL EROSION CONTROL STRUCTURES SHALL BE CONSTRUCTED WITHIN THE SPECIFIED WEAK COUPLING CONSTANT.
 38. ALL EROSION CONTROL STRUCTURES SHALL BE CONSTRUCTED WITHIN THE SPECIFIED GRAVITATIONAL CONSTANT.
 39. ALL EROSION CONTROL STRUCTURES SHALL BE CONSTRUCTED WITHIN THE SPECIFIED PLANCK CONSTANT.
 40. ALL EROSION CONTROL STRUCTURES SHALL BE CONSTRUCTED WITHIN THE SPECIFIED HARTMANN-GUNDELBERG CONSTANT.
 41. ALL EROSION CONTROL STRUCTURES SHALL BE CONSTRUCTED WITHIN THE SPECIFIED BOHRER CONSTANT.
 42. ALL EROSION CONTROL STRUCTURES SHALL BE CONSTRUCTED WITHIN THE SPECIFIED FINE-STRUCTURE CONSTANT.
 43. ALL EROSION CONTROL STRUCTURES SHALL BE CONSTRUCTED WITHIN THE SPECIFIED ELECTRONIC FINEMAN CONSTANT.
 44. ALL EROSION CONTROL STRUCTURES SHALL BE CONSTRUCTED WITHIN THE SPECIFIED STRONG COUPLING CONSTANT.
 45. ALL EROSION CONTROL STRUCTURES SHALL BE CONSTRUCTED WITHIN THE SPECIFIED WEAK COUPLING CONSTANT.
 46. ALL EROSION CONTROL STRUCTURES SHALL BE CONSTRUCTED WITHIN THE SPECIFIED GRAVITATIONAL CONSTANT.
 47. ALL EROSION CONTROL STRUCTURES SHALL BE CONSTRUCTED WITHIN THE SPECIFIED PLANCK CONSTANT.
 48. ALL EROSION CONTROL STRUCTURES SHALL BE CONSTRUCTED WITHIN THE SPECIFIED HARTMANN-GUNDELBERG CONSTANT.
 49. ALL EROSION CONTROL STRUCTURES SHALL BE CONSTRUCTED WITHIN THE SPECIFIED BOHRER CONSTANT.
 50. ALL EROSION CONTROL STRUCTURES SHALL BE CONSTRUCTED WITHIN THE SPECIFIED FINE-STRUCTURE CONSTANT.

THE WALKER COMPANY
200 APPERSON HEIGHTS, SUITE 200
MT. STERLING, KY

Kentucky
Brent R. Banks
Professional Engineer
License No. 21506
State of Kentucky

DATE FOR CONTRACT DOCUMENTS: 09/25/2022

DATE FOR CONTRACT DOCUMENTS: 09/25/2022

DATE FOR CONTRACT DOCUMENTS: 09/25/2022

ALL RIGHTS RESERVED. THIS DOCUMENT IS THE PROPERTY OF BANKS ENGINEERING, INC. AND IS NOT TO BE REPRODUCED OR TRANSMITTED IN ANY FORM OR BY ANY MEANS, ELECTRONIC OR MECHANICAL, WITHOUT THE WRITTEN PERMISSION OF BANKS ENGINEERING, INC.

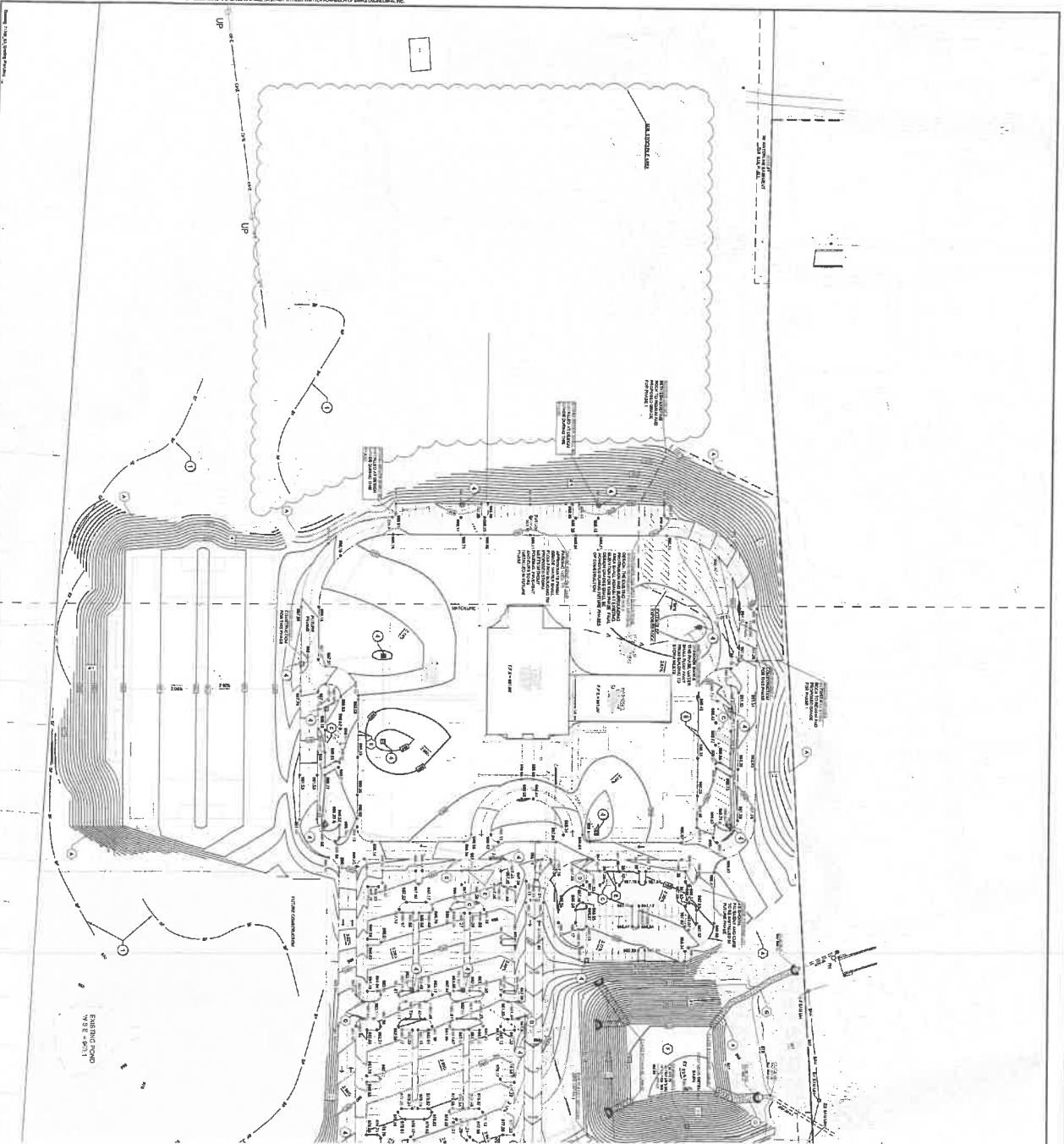

EXISTING POND
N 55° E - 80.1'

DATE PLOTTED: 07/15/2012
DRAWING CODE: 1000
SCALE: 1" = 40'

NOTES:

1. ALL EROSION CONTROL MEASURES SHALL BE INSTALLED AND MAINTAINED THROUGHOUT CONSTRUCTION AND UNTIL THE UNDERLYING EROSION CONTROL MEASURES ARE PERMANENTLY ESTABLISHED.
2. ALL EROSION CONTROL MEASURES SHALL BE INSTALLED AND MAINTAINED THROUGHOUT CONSTRUCTION AND UNTIL THE UNDERLYING EROSION CONTROL MEASURES ARE PERMANENTLY ESTABLISHED.
3. ALL EROSION CONTROL MEASURES SHALL BE INSTALLED AND MAINTAINED THROUGHOUT CONSTRUCTION AND UNTIL THE UNDERLYING EROSION CONTROL MEASURES ARE PERMANENTLY ESTABLISHED.
4. ALL EROSION CONTROL MEASURES SHALL BE INSTALLED AND MAINTAINED THROUGHOUT CONSTRUCTION AND UNTIL THE UNDERLYING EROSION CONTROL MEASURES ARE PERMANENTLY ESTABLISHED.

EROSION CONTROL LEGEND

(Symbol)	1. SILT FENCE
(Symbol)	2. CHECK DAM
(Symbol)	3. SEDIMENT BASIN
(Symbol)	4. SLOPE PROTECTION
(Symbol)	5. EROSION CONTROL MAT
(Symbol)	6. EROSION CONTROL MAT
(Symbol)	7. EROSION CONTROL MAT
(Symbol)	8. EROSION CONTROL MAT
(Symbol)	9. EROSION CONTROL MAT
(Symbol)	10. EROSION CONTROL MAT
(Symbol)	11. EROSION CONTROL MAT
(Symbol)	12. EROSION CONTROL MAT
(Symbol)	13. EROSION CONTROL MAT
(Symbol)	14. EROSION CONTROL MAT
(Symbol)	15. EROSION CONTROL MAT
(Symbol)	16. EROSION CONTROL MAT
(Symbol)	17. EROSION CONTROL MAT
(Symbol)	18. EROSION CONTROL MAT
(Symbol)	19. EROSION CONTROL MAT
(Symbol)	20. EROSION CONTROL MAT

SHEET	G-2
DATE	07/15/2012
BY	CHS/FAO
CHECK	JOB

BANKS ENGINEERING
211 SHAWNEE CIRCLE, NICHOLASVILLE, KY 40301
TEL: 606-241-1111 FAX: 606-241-1112

TRINITY CHRISTIAN ACADEMY
BRANNON CAMPUS
NICHOLASVILLE, KY
GRADING & EROSION CONTROL PLAN

THE WALKER COMPANY
200 APPERSON HEIGHTS, SUITE 200
MT. STERLING, KY



DATE PLOTTED: 07/15/2012

ALL RIGHTS RESERVED. THIS DOCUMENT IS THE PROPERTY OF BANKS ENGINEERING, INC. AND IS TO BE USED ONLY FOR THE PROJECT AND SITE SPECIFICALLY IDENTIFIED HEREON. NO PART OF THIS DOCUMENT IS TO BE REPRODUCED OR TRANSMITTED IN ANY FORM OR BY ANY MEANS, ELECTRONIC OR MECHANICAL, INCLUDING PHOTOCOPYING, RECORDING, OR BY ANY INFORMATION STORAGE AND RETRIEVAL SYSTEM.

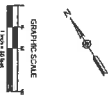
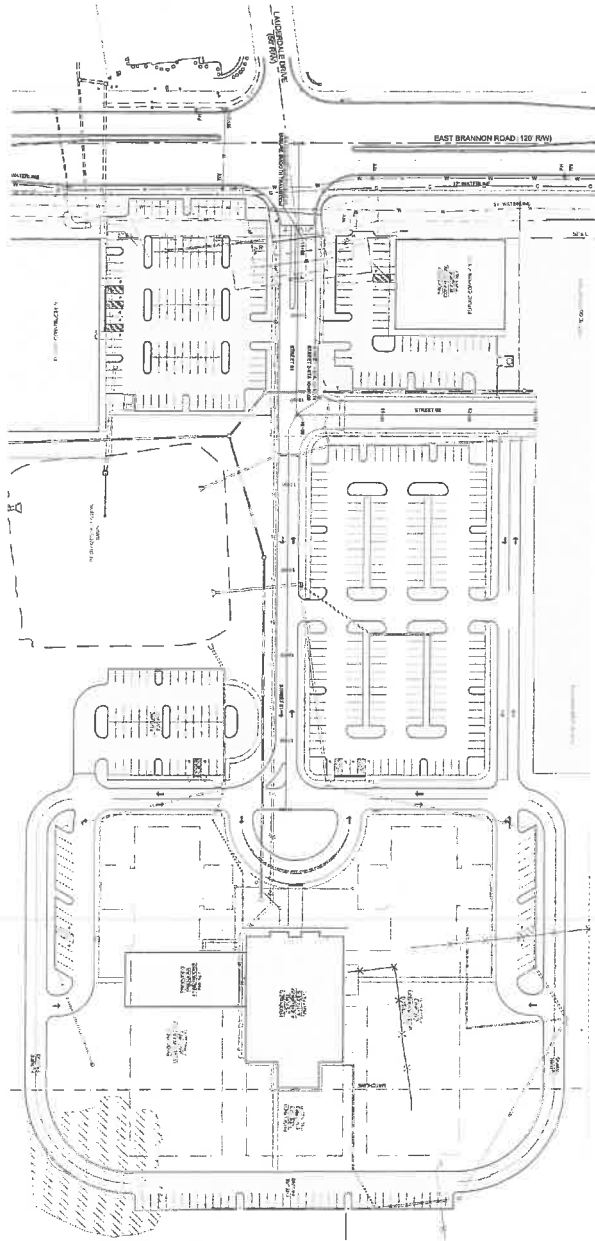

NOT FOR CONSTRUCTION. REFER TO SET PLAN.

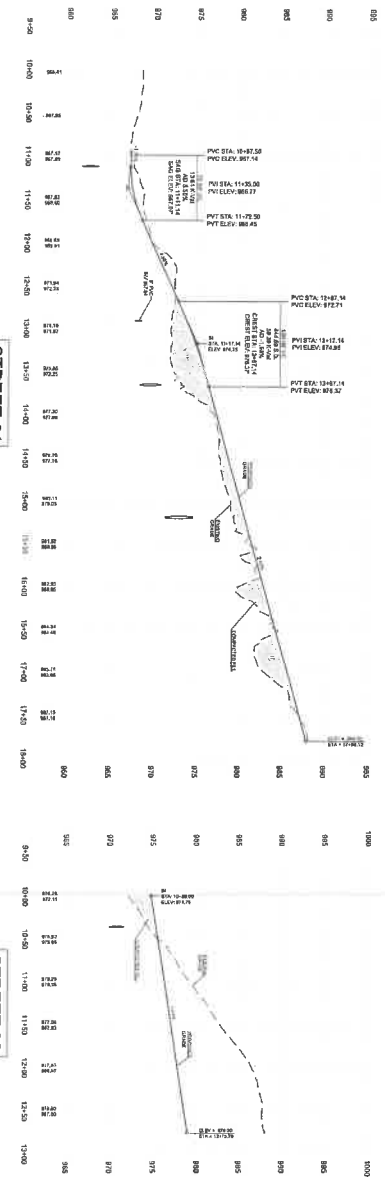

SHEET	21302
DATE	07/06/2022
BY	
CHECKED	
SCALE	
JOB	



TRINITY CHRISTIAN ACADEMY
BRANNON CAMPUS
NICHOLASVILLE, KY
ROADWAY PROFILES

THE WALKER COMPANY
200 APPERSON HEIGHTS, SUITE 200
MT. STERLINGS, KY



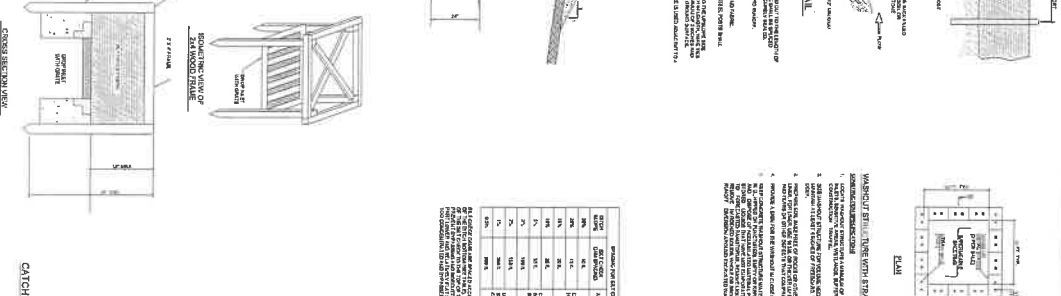
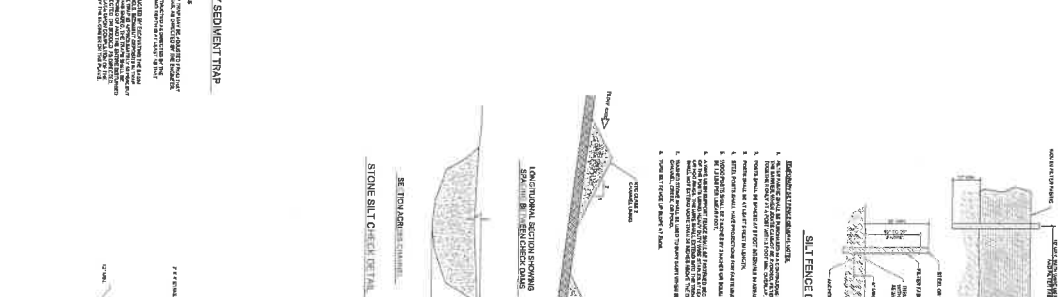
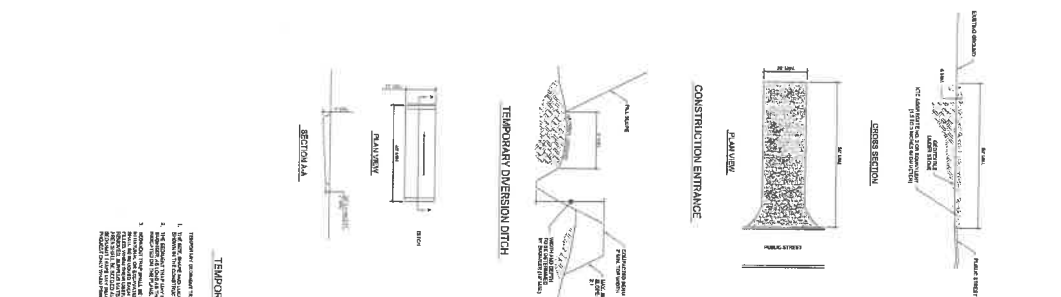

ITEM	DESCRIPTION	QUANTITY	UNIT
1	18" GALVANIZED STEEL	100	LINEAL FEET
2	18" GALVANIZED STEEL	50	LINEAL FEET
3	18" GALVANIZED STEEL	25	LINEAL FEET
4	18" GALVANIZED STEEL	15	LINEAL FEET
5	18" GALVANIZED STEEL	10	LINEAL FEET
6	18" GALVANIZED STEEL	5	LINEAL FEET
7	18" GALVANIZED STEEL	3	LINEAL FEET
8	18" GALVANIZED STEEL	2	LINEAL FEET
9	18" GALVANIZED STEEL	1	LINEAL FEET
10	18" GALVANIZED STEEL	1	LINEAL FEET

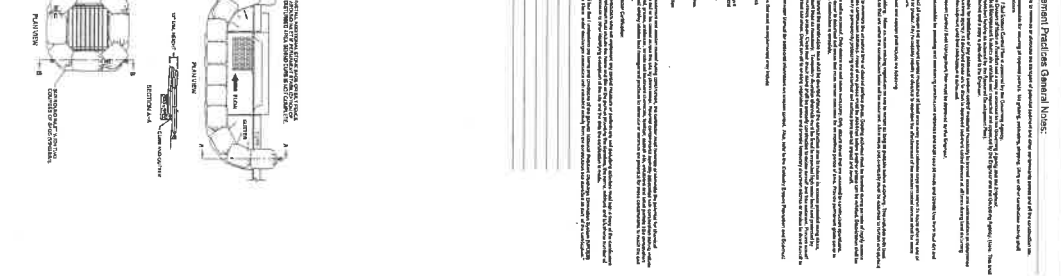
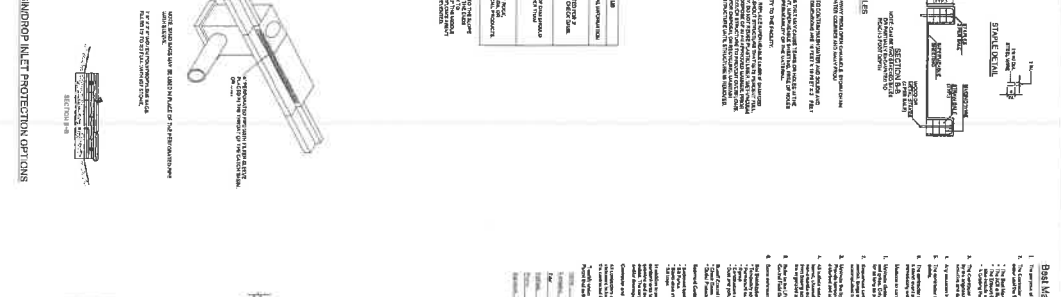

Best Management Practices General Notes:

1. The purpose of these notes is to provide a general overview of the best management practices for construction sites.
2. These notes are intended to be used in conjunction with the project's Best Management Practices Manual.
3. The project's Best Management Practices Manual is available at the project's website.
4. The project's Best Management Practices Manual is available at the project's website.
5. The project's Best Management Practices Manual is available at the project's website.
6. The project's Best Management Practices Manual is available at the project's website.
7. The project's Best Management Practices Manual is available at the project's website.
8. The project's Best Management Practices Manual is available at the project's website.
9. The project's Best Management Practices Manual is available at the project's website.
10. The project's Best Management Practices Manual is available at the project's website.

SHEET	21259
REV	1
DATE	1/15/22
BY	GWS/ACS
CHECKED	JDS



TRINITY CHRISTIAN ACADEMY
BRANNON CAMPUS
NICHOLASVILLE, KY

BEST MANAGEMENT PRACTICES

THE WALKER COMPANY
200 APPERSON HEIGHTS, SUITE 200
MT. STERLINS, KY



ALL RIGHTS RESERVED THIS DOCUMENT IS THE PROPERTY OF BANKS ENGINEERING, INC. ANY REPRODUCTION OR TRANSMISSION IN WHOLE OR IN PART WITHOUT WRITTEN PERMISSION OF BANKS ENGINEERING, INC.

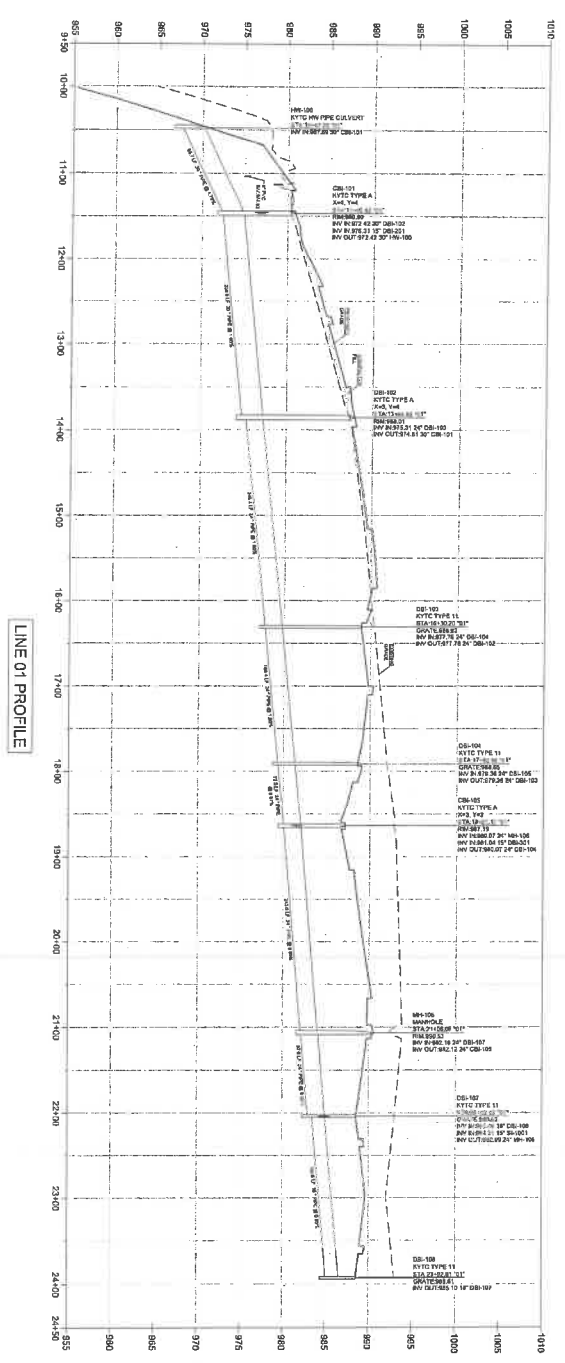

LINE 01 PROFILE

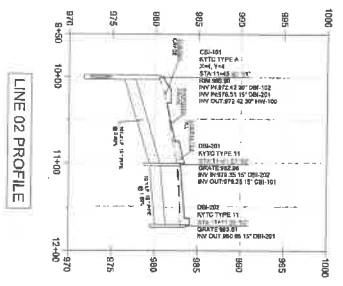

LINE 02 PROFILE

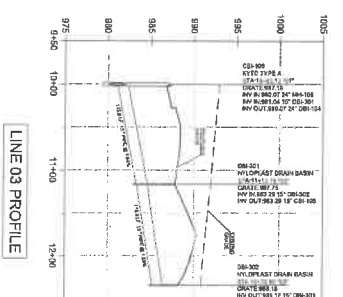

LINE 03 PROFILE

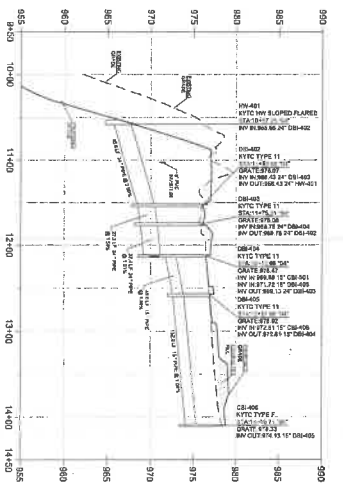

LINE 04 PROFILE

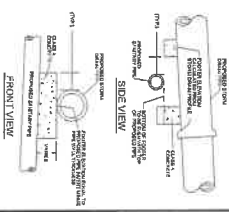

VERTICAL SCALE: 1"=5'
HORIZONTAL SCALE: 1"=50'

GENERAL NOTES:
1. ALL CONSTRUCTION SHALL BE IN ACCORDANCE WITH THE LATEST EDITIONS OF THE KY DEPARTMENT OF TRANSPORTATION SPECIFICATIONS AND STANDARD DRAWINGS.
2. THE CONTRACTOR SHALL BE RESPONSIBLE FOR OBTAINING ALL NECESSARY PERMITS AND APPROVALS FROM THE APPROPRIATE AGENCIES.
3. THE CONTRACTOR SHALL MAINTAIN ACCESS TO ALL ADJACENT PROPERTIES AND UTILITIES AT ALL TIMES.
4. ALL EXCAVATIONS SHALL BE PROTECTED BY SHIELDING AND BRACING TO PREVENT COLLAPSE.
5. THE CONTRACTOR SHALL MAINTAIN ADEQUATE DRAINAGE AND EROSION CONTROL MEASURES THROUGHOUT THE PROJECT.
6. ALL MATERIALS AND WORKMANSHIP SHALL BE SUBJECT TO INSPECTION AND APPROVAL BY THE ENGINEER.
7. THE CONTRACTOR SHALL BE RESPONSIBLE FOR PROTECTING ALL EXISTING UTILITIES AND STRUCTURES.
8. ALL DIMENSIONS SHALL BE AS SHOWN UNLESS OTHERWISE SPECIFIED.
9. THE CONTRACTOR SHALL MAINTAIN RECORD DRAWINGS THROUGHOUT THE PROJECT.
10. ALL CHANGES SHALL BE APPROVED BY THE ENGINEER IN WRITING.

SHEET	07/25/2022
S-2	
DATE	
BY	
CHKD	
APP'D	
SCALE	



TRINITY CHRISTIAN ACADEMY
BRANNON CAMPUS
NICHOLASVILLE, KY

STORM SEWER PROFILES

THE WALKER COMPANY
200 APPERSON HEIGHTS, SUITE 200
MT. STERLINGS, KY



NOT FOR CONSTRUCTION PURPOSES. THIS DRAWING IS THE PROPERTY OF BANKS ENGINEERING, INC.

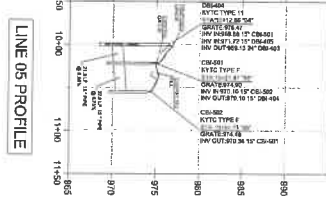

LINE 05 PROFILE

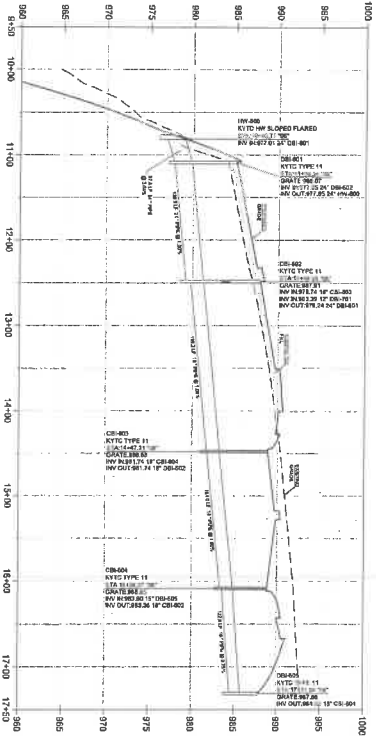

LINE 06 PROFILE

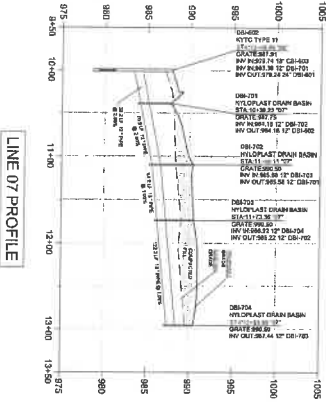

LINE 07 PROFILE

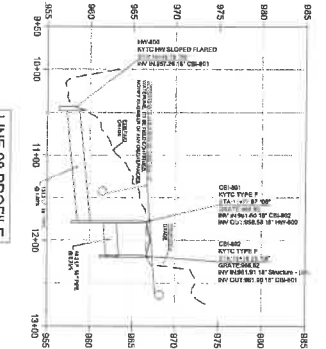

LINE 08 PROFILE

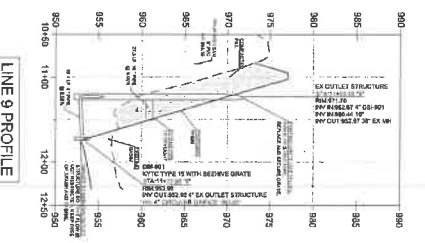

LINE 9 PROFILE

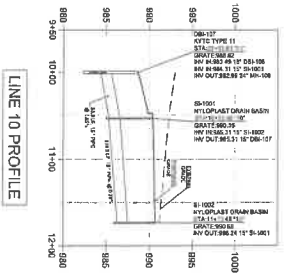

LINE 10 PROFILE

GENERAL NOTES:
 1. ALL WORK SHALL BE IN ACCORDANCE WITH THE LATEST EDITIONS OF THE MICHIGAN DEPARTMENT OF TRANSPORTATION STANDARD SPECIFICATIONS FOR ROAD AND BRIDGE CONSTRUCTION.
 2. THE CONTRACTOR SHALL BE RESPONSIBLE FOR OBTAINING ALL NECESSARY PERMITS AND APPROVALS FROM THE APPROPRIATE AGENCIES.
 3. THE CONTRACTOR SHALL MAINTAIN ACCESS TO ALL ADJACENT PROPERTIES AND UTILITIES AT ALL TIMES.
 4. ALL MATERIALS AND WORKMANSHIP SHALL BE SUBJECT TO INSPECTION AND APPROVAL BY THE ENGINEER.
 5. THE CONTRACTOR SHALL BE RESPONSIBLE FOR PROTECTING ALL EXISTING UTILITIES AND STRUCTURES.
 6. ALL DIMENSIONS SHALL BE AS SHOWN UNLESS OTHERWISE NOTED.
 7. THE CONTRACTOR SHALL MAINTAIN A RECORD OF ALL CHANGES AND AS-BUILT CONDITIONS.
 8. THE CONTRACTOR SHALL BE RESPONSIBLE FOR OBTAINING ALL NECESSARY PERMITS AND APPROVALS FROM THE APPROPRIATE AGENCIES.
 9. THE CONTRACTOR SHALL MAINTAIN ACCESS TO ALL ADJACENT PROPERTIES AND UTILITIES AT ALL TIMES.
 10. ALL MATERIALS AND WORKMANSHIP SHALL BE SUBJECT TO INSPECTION AND APPROVAL BY THE ENGINEER.
 11. THE CONTRACTOR SHALL BE RESPONSIBLE FOR PROTECTING ALL EXISTING UTILITIES AND STRUCTURES.
 12. ALL DIMENSIONS SHALL BE AS SHOWN UNLESS OTHERWISE NOTED.
 13. THE CONTRACTOR SHALL MAINTAIN A RECORD OF ALL CHANGES AND AS-BUILT CONDITIONS.

SHEET	07/09/2022
S-3	AS-BUILT
REV	DATE
1	
2	
3	
4	
5	



TRINITY CHRISTIAN ACADEMY
 BRANNON CAMPUS
 NICHOLASVILLE, KY
 STORM SEWER PROFILES

THE WALKER COMPANY
 200 APPERSON HEIGHTS, SUITE 200
 MT. STERLING, KY



VERTICAL SCALE: 1"=5'
 HORIZONTAL SCALE: 1"=50'



UTILITY NOTES TO BE OBSERVED:

1. ALL EXISTING UTILITIES SHOWN ON THIS PLAN ARE BASED ON RECORD DRAWINGS AND FIELD SURVEY DATA. THE CONTRACTOR SHALL VERIFY THE LOCATION AND DEPTH OF ALL UTILITIES PRIOR TO CONSTRUCTION.
2. THE CONTRACTOR SHALL BE RESPONSIBLE FOR OBTAINING ALL NECESSARY PERMITS FROM THE APPROPRIATE AGENCIES.
3. ALL UTILITIES SHALL BE PROTECTED AND MAINTAINED THROUGHOUT THE CONSTRUCTION PROCESS.
4. ANY CHANGES TO THE UTILITIES SHOWN ON THIS PLAN SHALL BE APPROVED BY THE ENGINEER OF RECORD.

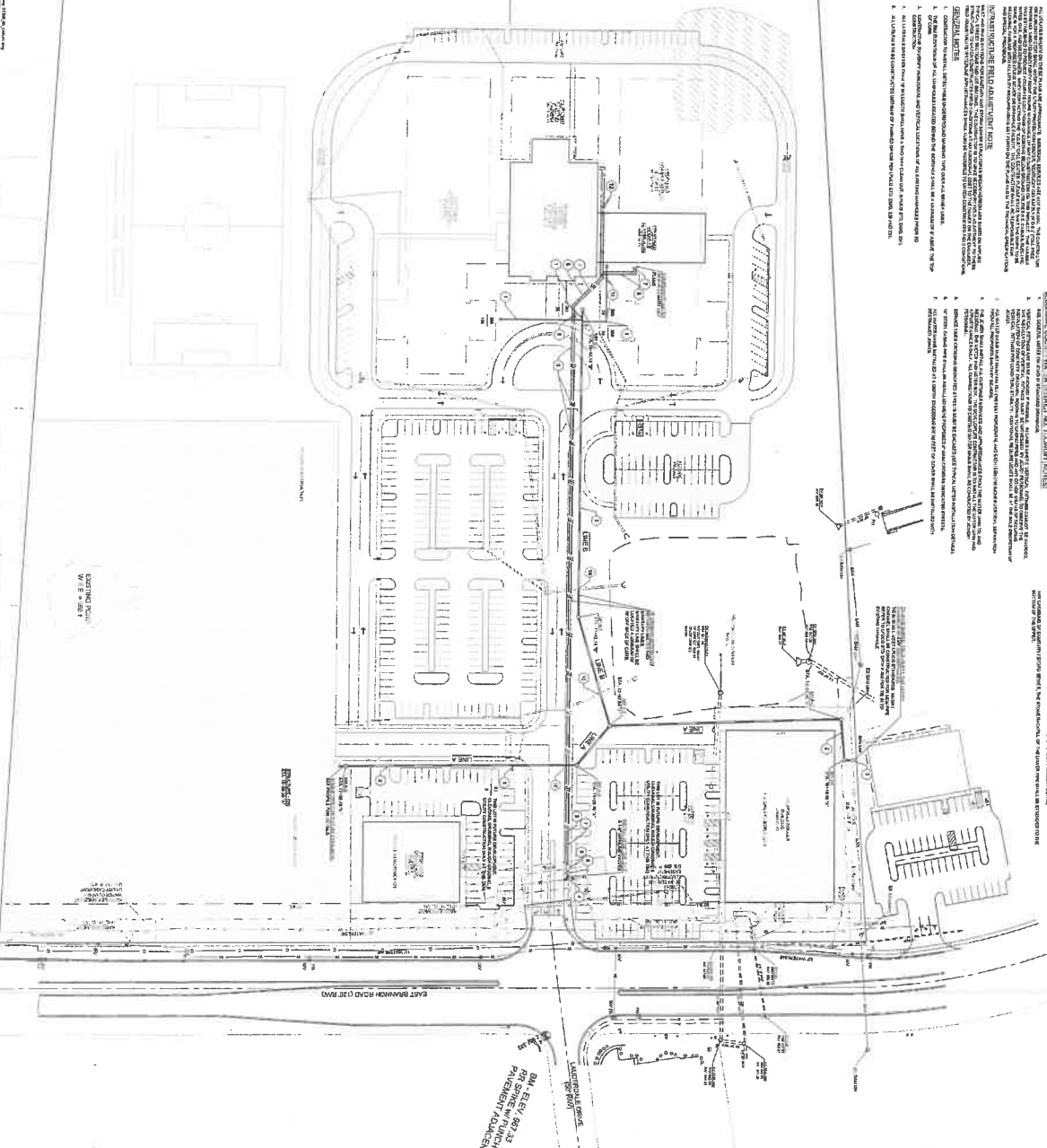

GENERAL NOTES TO BE OBSERVED:

1. THE CONTRACTOR SHALL BE RESPONSIBLE FOR OBTAINING ALL NECESSARY PERMITS FROM THE APPROPRIATE AGENCIES.
2. ALL UTILITIES SHALL BE PROTECTED AND MAINTAINED THROUGHOUT THE CONSTRUCTION PROCESS.
3. ANY CHANGES TO THE UTILITIES SHOWN ON THIS PLAN SHALL BE APPROVED BY THE ENGINEER OF RECORD.

PROPOSED UTILITIES:

- 1. NEW WATER MAIN
- 2. NEW SANITARY MAIN
- 3. NEW GAS MAIN
- 4. NEW ELECTRICAL MAIN
- 5. NEW TELEPHONE MAIN
- 6. NEW CABLE MAIN

EXISTING UTILITIES:

- 1. EXISTING WATER MAIN
- 2. EXISTING SANITARY MAIN
- 3. EXISTING GAS MAIN
- 4. EXISTING ELECTRICAL MAIN
- 5. EXISTING TELEPHONE MAIN
- 6. EXISTING CABLE MAIN

LEGEND:

- 1. NEW WATER MAIN
- 2. NEW SANITARY MAIN
- 3. NEW GAS MAIN
- 4. NEW ELECTRICAL MAIN
- 5. NEW TELEPHONE MAIN
- 6. NEW CABLE MAIN
- 7. EXISTING WATER MAIN
- 8. EXISTING SANITARY MAIN
- 9. EXISTING GAS MAIN
- 10. EXISTING ELECTRICAL MAIN
- 11. EXISTING TELEPHONE MAIN
- 12. EXISTING CABLE MAIN

NOTES:

1. ALL UTILITIES SHALL BE PROTECTED AND MAINTAINED THROUGHOUT THE CONSTRUCTION PROCESS.

2. ANY CHANGES TO THE UTILITIES SHOWN ON THIS PLAN SHALL BE APPROVED BY THE ENGINEER OF RECORD.

3. THE CONTRACTOR SHALL BE RESPONSIBLE FOR OBTAINING ALL NECESSARY PERMITS FROM THE APPROPRIATE AGENCIES.

SHEET	NO.	DATE
SU-1	07/05/2022	
DESIGNED BY	DATE	
CHECKED BY	DATE	
SCALE		



TRINITY CHRISTIAN ACADEMY
BRANNON CAMPUS
NICHOLASVILLE, KY

THE WALKER COMPANY
200 APPERSON HEIGHTS, SUITE 200
MT. STERLING, KY



ALL RIGHTS RESERVED. THIS DOCUMENT IS THE PROPERTY OF BANKS ENGINEERING, INC. AND REPRODUCTION IS PROHIBITED IN WHOLE OR IN PART WITHOUT WRITTEN PERMISSION OF BANKS ENGINEERING, INC.

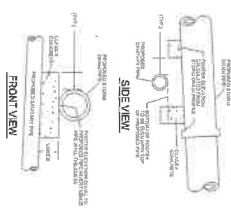
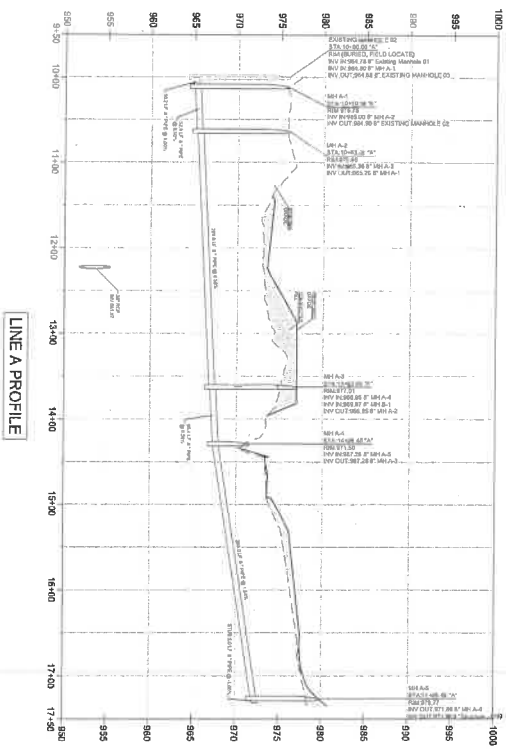
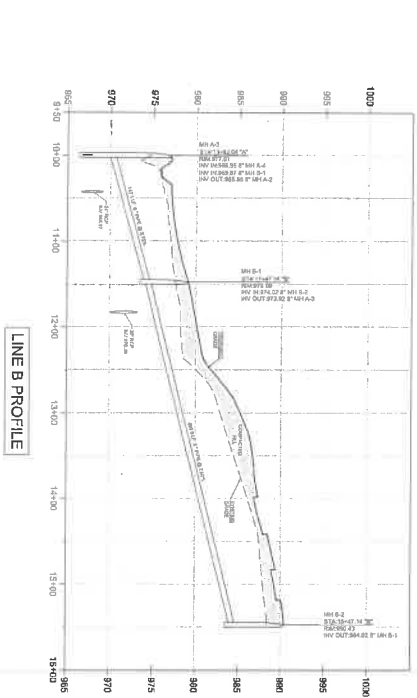

FRONT VIEW
SIDE VIEW
VERTICAL SCALE: 1"=5'
HORIZONTAL SCALE: 1"=50'

DATE	07/03/2022
NO.	1
REV.	2
BY	2180
CHKD	2180
APP'D	2180
DATE	07/03/2022



TRINITY CHRISTIAN ACADEMY
BRANNON CAMPUS
NICHOLASVILLE, KY

THE WALKER COMPANY
200 APPERSON HEIGHTS, SUITE 200
MT. STERLING, KY



NOT FOR CONSTRUCTION/INSTALLATION USE ONLY

ALL RIGHTS RESERVED. BANKS & COMPANY, INC. IS THE PROPERTY OF BANKS & COMPANY, INC. AND IS NOT TO BE REPRODUCED OR TRANSMITTED IN ANY FORM OR BY ANY MEANS, ELECTRONIC OR MECHANICAL, WITHOUT THE EXPRESS WRITTEN PERMISSION OF BANKS & COMPANY, INC.

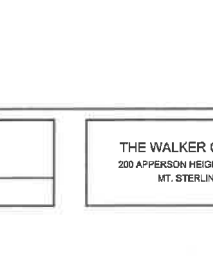
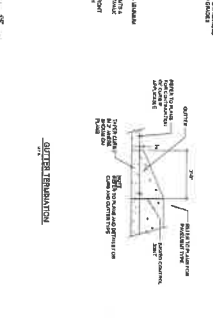
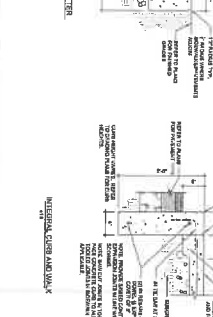
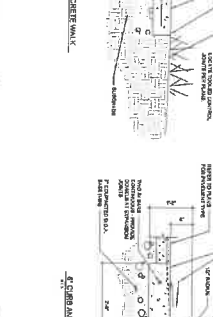
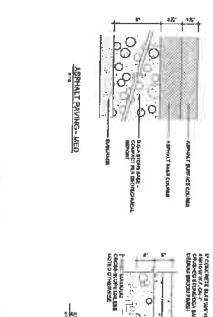
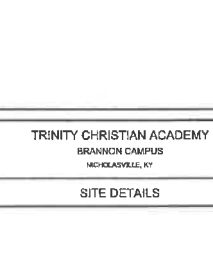
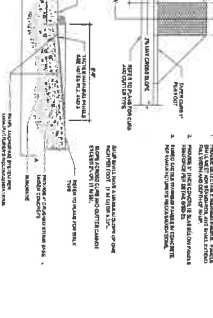
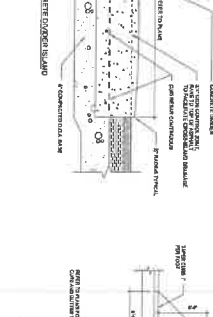
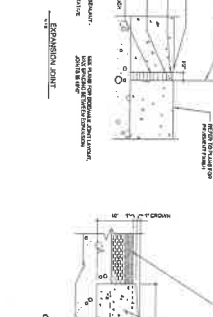
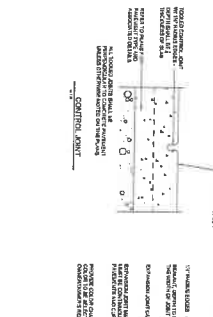
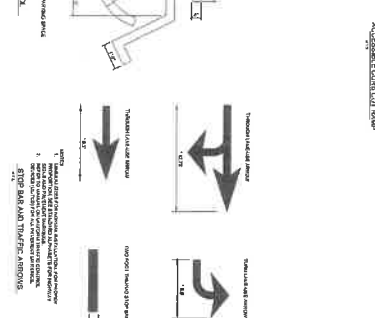
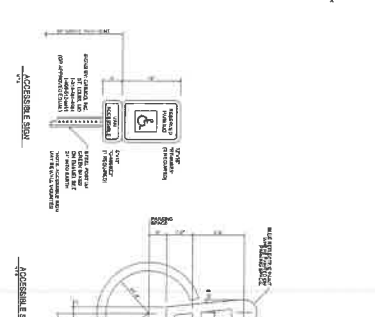
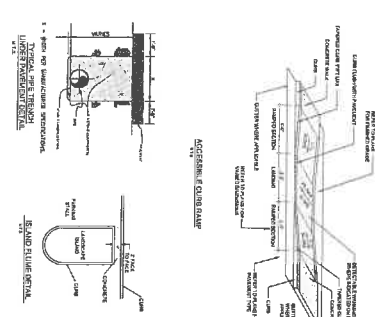
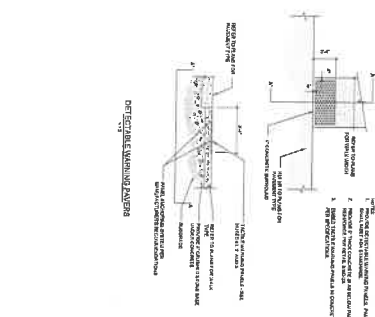

6 SHEET	DATE	07/25/2022
SD-1	NO.	1
		2
		3
		4
		5
		6
		7
		8



TRINITY CHRISTIAN ACADEMY
BRANNON CAMPUS
MCKEANVILLE, KY

THE WALKER COMPANY
200 APPERSON HEIGHTS, SUITE 200
MT. STERLING, KY



NOT FOR CONSTRUCTION - SEE FINAL SET ONLY