

WINCHESTER ROAD

2950 WINCHESTER ROAD

2575 POLO CLUB BLVD.

2400R FR. G.

# SUPPLEMENTAL MAP

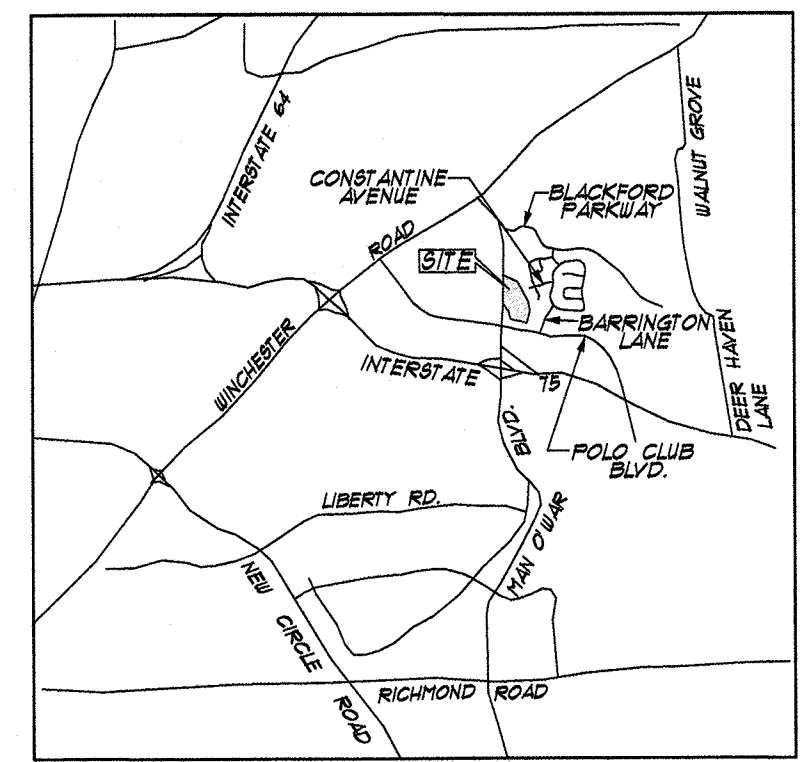

VICINITY MAP (NOT TO SCALE)

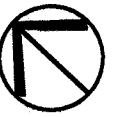

200 100 0 200  
GRAPHIC SCALE 1" = 200'

## ZOMAR: BLACKFORD PROPERTY

ADDRESSES: 6600 MAN O WAR BLVD.

APPLICANT: BALL HOMES, LLC  
3909 WALDEN DRIVE  
LEXINGTON, KENTUCKY 40517

OWNER: JANE GRAVES BLACKFORD  
P.O. BOX 462  
CREEDE, CO. 81130

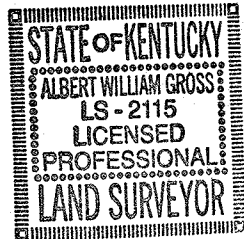

PREPARED BY: EA PARTNERS, PLC

DATE FILED: FEBRUARY 4, 2019  
REVISED: JULY 26, 2019

EXISTING ZONE: PARCEL #1 - COMMUNITY CENTER (CC) ZONE  
PARCEL #2 - COMMUNITY CENTER (CC) ZONE  
PARCEL #3 - COMMUNITY CENTER (CC) ZONE

PROPOSED CHANGE: PARCEL #1 - EXPANSION AREA RESIDENTIAL 2 (EAR-2) ZONE  
PARCEL #2 - EXPANSION AREA RESIDENTIAL 3 (EAR-3) ZONE  
PARCEL #3 - DOES NOT CHANGE

ACREAGE: PARCEL #1 - 16.53 AC. NET & 17.14 AC. GROSS  
PARCEL #2 - 8.09 AC. NET & GROSS  
PARCEL #3 - 2.91 ACES NET & 3.64 ACRES GROSS

J:\8908\CC-ZONE\8\REV SUPPLEMENTAL MAP.DGN

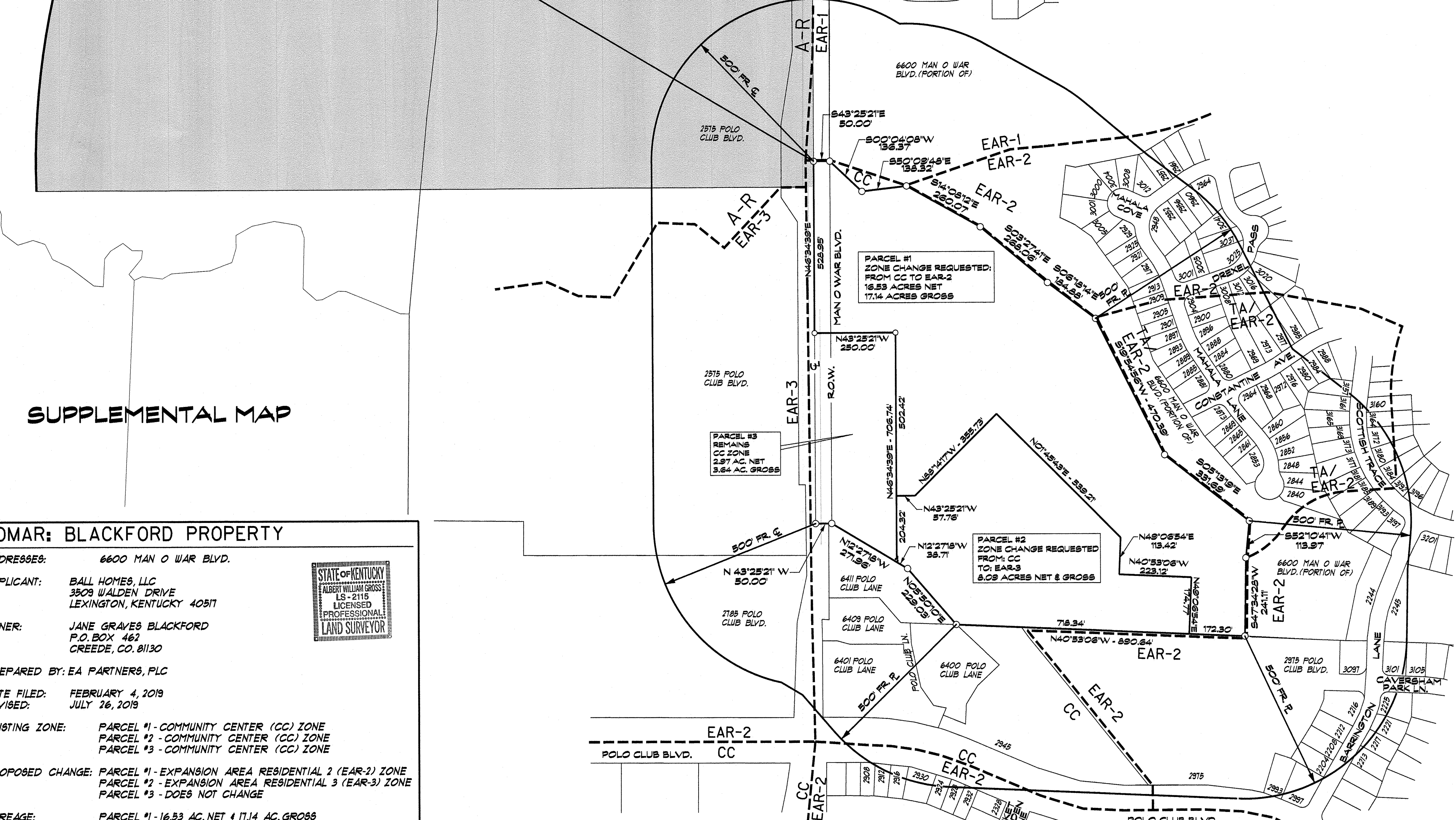

PARCEL #1  
ZONE CHANGE REQUESTED:  
FROM CC TO EAR-2  
16.53 ACRES NET  
17.14 ACRES GROSS

PARCEL #3  
REMAINS  
CC ZONE  
2.91 AC. NET  
3.64 AC. GROSS

PARCEL #2  
ZONE CHANGE REQUESTED  
FROM: CC  
TO: EAR-3  
8.09 ACRES NET & GROSS