

RESOLUTION NO. 354 -2016

A RESOLUTION AUTHORIZING THE MAYOR, ON BEHALF OF THE URBAN COUNTY GOVERNMENT, TO DONATE A PORTION OF THE PROPERTY LOCATED AT 913 GEORGETOWN STREET TO THE COMMONWEALTH OF KENTUCKY FOR THE USE AND BENEFIT OF THE TRANSPORTATION CABINET, DEPARTMENT OF HIGHWAYS.

BE IT RESOLVED BY THE COUNCIL OF THE LEXINGTON-FAYETTE URBAN COUNTY GOVERNMENT:

Section 1 - That the Mayor, on behalf of the Lexington-Fayette Urban County Government, be and hereby is authorized to donate a portion of the property located at 913 Georgetown Street, identified in Exhibit A, to the Commonwealth of Kentucky for the use and benefit of the Transportation Cabinet, Department of Highways.

Section 2 - That this Resolution shall become effective on the date of its passage.

PASSED URBAN COUNTY COUNCIL: June 16, 2016

MAYOR



ATTEST:



CLERK OF URBAN COUNTY COUNCIL

0625-16:CEE:X:\Cases\GENERAL\16-LE0001\LEG\00536512.DOCX

FILE NAME: V:\185\ACTIVE\185620\TRANSPORTATION\DESIGN\DRAWING\ROADWAY - PLAN\PLAN US 25-1180-A.DWG

USER: gpharp
DATE PLOTTED: January 11, 2016

MicroStation v8.11.443
E-SHEET NAME:

COUNTY OF	ITEM NO.	SHEET NO.
FAYETTE	7-366.00	R45A

REVISED PLAN DATE: JANUARY 11, 2016

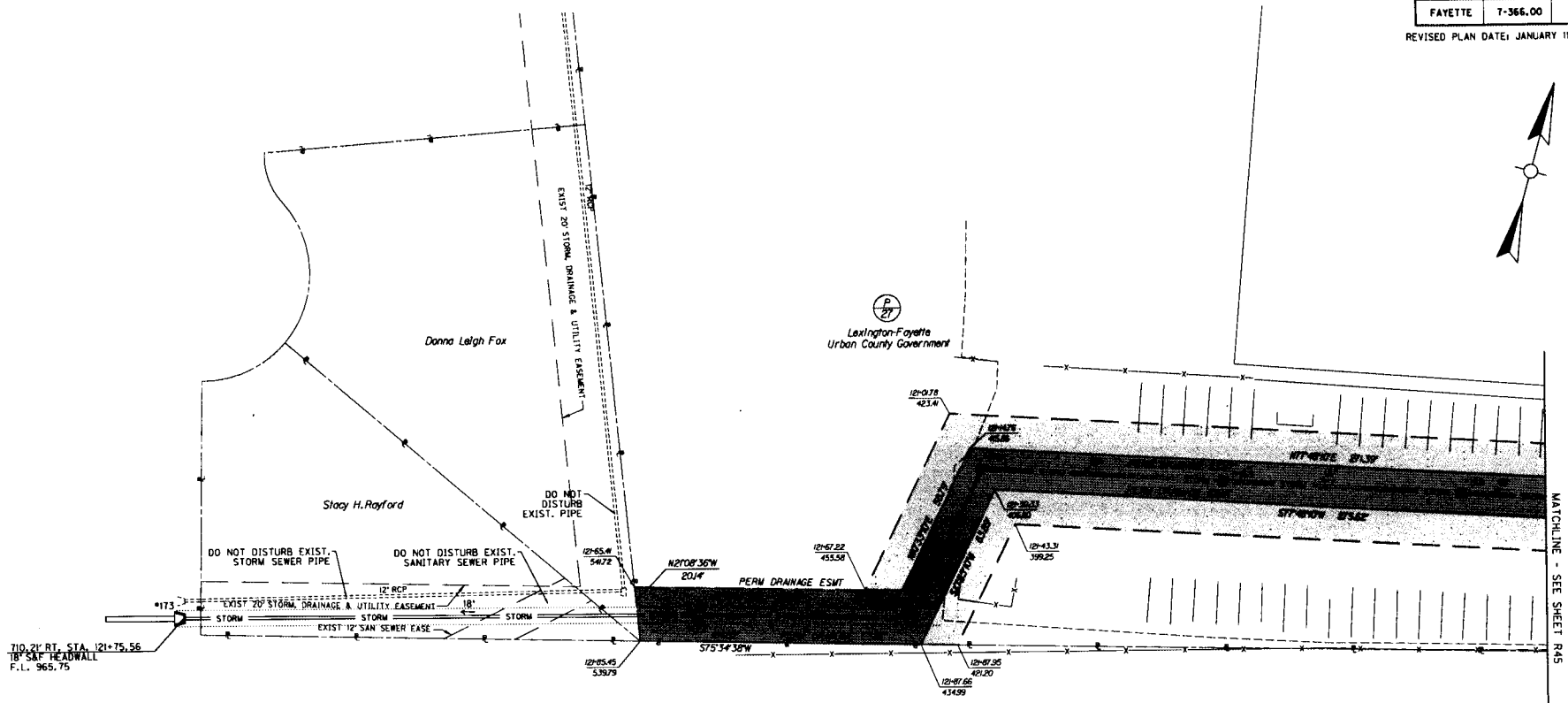

**RIGHT OF WAY
PLANS**

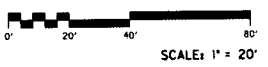

U.S. 25 - GEORGETOWN ROAD
PLAN SHEET
RT. STA. 118+00 TO RT. STA. 123+00

MATCHLINE - SEE SHEET R45

FILE NAME: H:\18\ACTIVE\18062020\TRANSPORTATION\DESIGN\DRWG\PLAN\PLAN_05_18062020.DWG

USER: gshp DATE PLOTTED: January 11, 2016

E-SHEET NAME:

MICROSTATION: 05.11.1.43

COUNTY OF	ITEM NO.	SHEET NO.
FAYETTE	7-366.00	R45

REVISED PLAN DATE: JANUARY 11, 2016

INLET #	CB	TYPE	L/RT/ MED	STA.	TOP/GRATE	INVERT
152	CB1	A	L/T	118+72	988.38	984.00
153	CB1	A	L/T	120+27	986.21	983.24
157	CB1	A	RT	120+27	988.23	982.96

LT OR RT	STATION TO STATION	SY
RT	118+00.00 - 118+67.26	37
LT	118+00.00 - 118+91.98	50
RT	118+91.63 - 119+24.75	18
LT	119+17.95 - 119+46.60	15
RT	119+46.80 - 121+00.16	84
LT	120+07.56 - 121+17.50	64

LT OR RT	STATION TO STATION	LF
RT	118+00.00 - 118+67.26	71
LT	118+00.00 - 118+91.98	95
RT	118+91.63 - 119+24.75	41
LT	119+17.95 - 119+46.60	76
RT	119+46.80 - 121+06.49	175
LT	120+02.43 - 121+21.22	146

RT STA. 118+00 TO 121+23
SAWCUT 323 LF EXISTING PAVEMENT
CONSTRUCT LONGITUDINAL EDGE KEY

LT STA. 118+00 TO 121+23
SAWCUT 323 LF EXISTING PAVEMENT
CONSTRUCT LONGITUDINAL EDGE KEY

STA. 121+22.70
CONSTRUCT 99 LF EDGE KEY

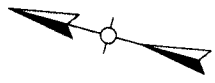
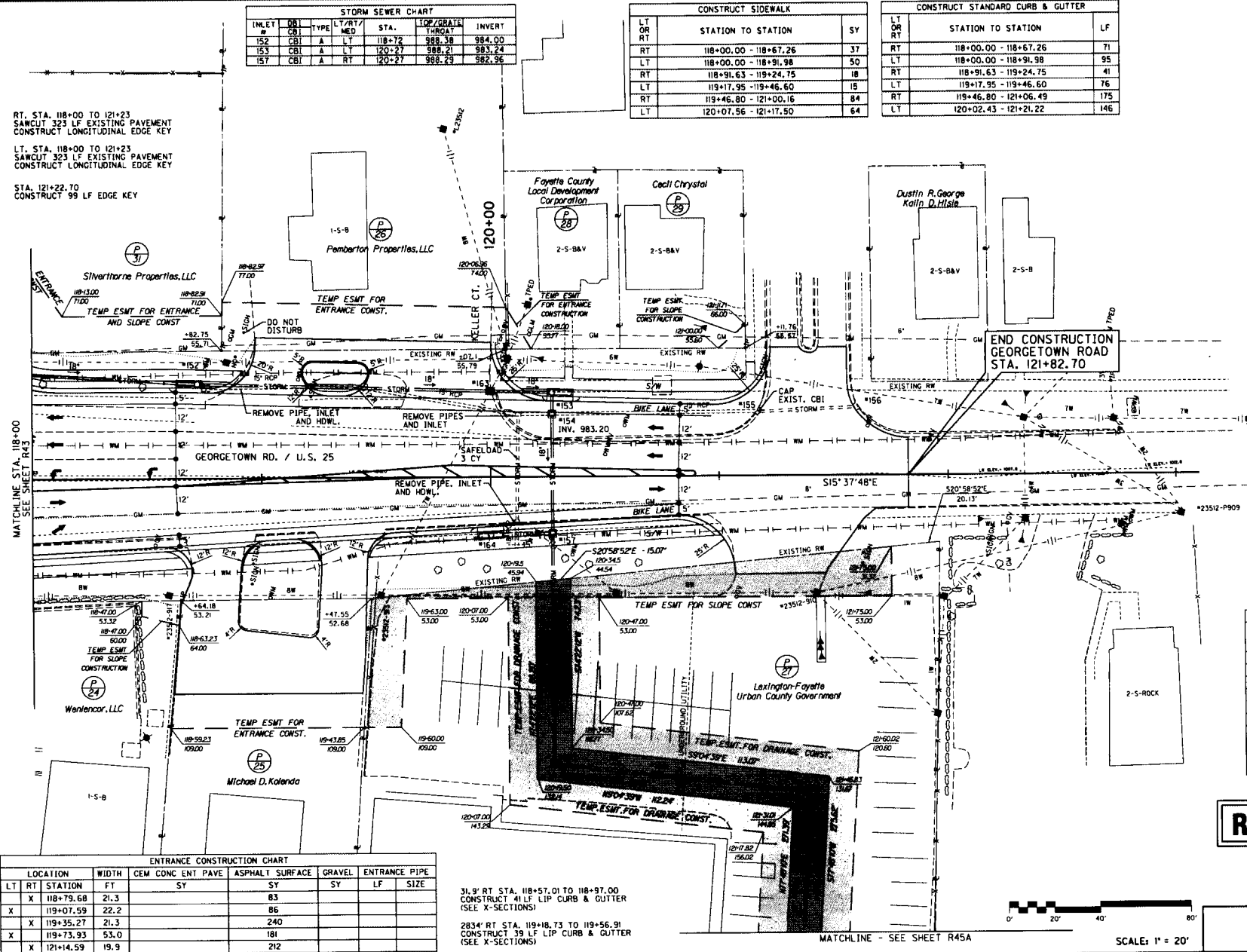

LT	RT	STATION	WIDTH FT	CEM CONC ENT PAVE SY	ASPHALT SURFACE SY	GRAVEL SY	ENTRANCE PIPE LF	ENTRANCE PIPE SIZE
X		118+79.68	21.3		83			
X		119+07.59	22.2		86			
X		119+35.27	21.3		240			
X		119+73.93	53.0		181			
X		121+14.59	19.9		212			

31.9' RT STA. 118+57.01 TO 118+97.00
CONSTRUCT 41 LF LIP CURB & GUTTER
(SEE X-SECTIONS)

283' RT STA. 119+18.73 TO 119+56.91
CONSTRUCT 39 LF LIP CURB & GUTTER
(SEE X-SECTIONS)

LOCATION	TYPE	WARNING (SF)
36.7' RT STA. 118+65.9	1	12
44.2' LT STA. 118+89.6	1	15
35.2' RT STA. 118+92.7	1	12
43.4' LT STA. 119+18.7	1	12
33.4' RT STA. 119+23.4	1	12
32.0' RT STA. 119+47.8	1	12
42.9' LT STA. 119+46.6	1	12
40.8' LT STA. 120+10.3	1	16
23.4' RT STA. 120+97.2	1	16
39.7' LT STA. 121+14.4	3	20

RIGHT OF WAY PLANS

U.S. 25 - GEORGETOWN ROAD
PLAN SHEET
STA. 118+00 TO P.O.E.

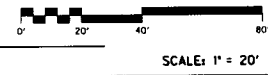

MATCHLINE - SEE SHEET R45A