COMMONWEALTH INSPECTION BUREAU, INC.

PROPOSAL

IN RESPONSE TO

RFP #49-2024 ELECTRICAL INSPECTION SERVICES

September 20, 2024

INDEX

COMMONWEALTH INSPECTION BUREAU, INC.
PROPOSAL
IN RESPONSE TO
RFP #49-2024 ELECTRICAL INSPECTION SERVICES
SEPTEMBER 20, 2024

Section 1 .....Submission Letter

Section 2 .....Specification for RFP #49-2024 Signed by Proposer

Section 3 ..... Affidavit of Proposer

Section 4 ..... American Rescue Plan Act

Section 5 ..... Equal Opportunity Agreement

Section 6 .....Affirmative Action Plan

Section 7 .....Workforce Analysis Form

Section 8 .....Real Time Inspection Reporting

Section 9 .....List of Employees

Section 10 .....Resume of Commonwealth Inspection Bureau, Inc.

Section 11 .....Statement Regarding Qualifications and Employees' Resumes

Section 12 .....Timeliness and Quality Service Goals

Section 13 .....Policies of Insurances

Section 14 .....Evidence of Ability to Post Bond by Letter of Credit

Section 15 .....Proof of Existence and Ownership of Require Vehicles

Section 16 .....Proof of Existence of Required Office

Section 17 .....Proof of Ownership Required Equipment and Form

Section 18 .....Insurance Claims/Loss History

Section 19 .....Additional Services to be Provided by Commonwealth Inspection Bureau, Inc.

Section 20 .....LFUCG Statement of Good Faiths Efforts for RFP #49-2024 as to MBEs/WBEs

Section 21 .....Statement Containing Contract Information for the Proposer

Section 22 ..... Supplier Information

Section 23 ..... General Provisions Sign by the Proposer

Section 1

Commonwealth Inspection
501 Darby Creek Rd., Suite 63
Lexington, Ky 40509
Ph. 859-263-7800
Fax: 859-263-7887
comminsp@windstream.net

September 20, 2024

Purchasing Director
Lexington-Fayette Urban County Government
Room 338, Government Center
200 East Main Street
Lexington, KY 40507

RE: Proposal for Electrical Inspection
Service in response for RFP #49-2024

Enclosed herewith please find the proposal of Commonwealth Inspection Bureau, Inc. in response to the RFP #49-2024 for exclusive electrical inspections services for the Lexington-Fayette Urban County Government. This letter is to advise that our company is fully aware of all of terms of RFP #49-2024 and our signature on the proposal signifies our agreement to abide by those terms in the event the contract is awarded to Commonwealth Inspection Bureau, Inc.

We believe that this proposal complies with the requirements of RFP #49-2024 in all respects. Should there be any need for clarification or amendment of the proposal to meet minimum requirements of RFP #49-2024, please do not hesitate to contact us. We fully understand that such an opportunity to amend the proposal may not be available, but we would greatly appreciate the opportunity should the need arise.

Please feel free to verify any information contained herein that is supplied by a third party, including any letter of credit and insurance information that we have submitted.

Very truly yours,

Marshall Jones, Jr.
President

Section 2

Lexington-Fayette

Urban County Government

Specifications: Electrical Inspection Services

1.0 SCOPE AND CLASSIFICATION

These specifications describe requirements of the Lexington-Fayette Urban County Government for safely and thoroughly inspecting the construction, alteration or repair of any electrical wiring in the Lexington-Fayette Urban County:

1.1 pursuant to Sections 5-76 and 5-77 of the Lexington-Fayette Urban County Government Code of Ordinances.

1.2 pursuant to Chapters 198B and 227 of the Kentucky Revised Statutes.

1.3 pursuant to the National Electric Code.

1.4 pursuant to Title 815, Chapter 35 of the Kentucky Administrative Regulations.

2.0 PUBLICATIONS

The following publications apply to these specifications:

2.1 Article IV of Chapter 5 of the Lexington-Fayette Urban County Government Code of Ordinances.

2.2 Kentucky Revised Statutes Chapters 198B and 227.

2.3 National Electric Code.

2.4 Title 815, Chapter 35 of the Kentucky Administrative Regulations.

3.0 REQUIREMENTS

3.1 Selected Contractor shall provide electrical inspection services at the request of any person or entity in the Lexington-Fayette Urban County who holds the requisite electrical permit (except as otherwise provided) to allow any person or entity to obtain all necessary building permits, certificates of occupancy, or other code compliance. Any person, firm or other entity installing electrical wiring or conductors in the urban county shall contact Selected Contractor to schedule requisite electrical inspections, whether for a rough-in, final, or other inspection purposes.

Electrical inspections shall be provided for any construction, alteration or repair of electrical wiring, including but not limited to electrical wiring and conductors installed in public and private buildings and other premises, including yards, athletic fields, carnivals, parking lots, swimming pools, and industrial substations; conductors that connect installations to a supply source of electricity and other outside conductors adjacent to the premises; and, electrical service to mobile homes and recreational vehicles.

Selected Contractor shall also provide electrical inspection services at the request of the Division of Building Inspection and the Division of Fire and Emergency Services for complaint investigation purposes, emergency safety inspections, and other related purposes.

3.2 Selected Contractor shall perform all inspection services in accordance with the publications cited in Section 2.0 above, these specifications, any rules and regulations established by the Division of Building Inspection, and any proposal conditions attached hereto.

Selected Contractor shall perform electrical inspections within twenty-four (24) hours of the receipt of a request for such services, excluding weekends and Urban County Government holidays. Selected Contractor shall have at least one (1) staff inspector on call twenty-four (24) hours each day, **including** weekends and holidays, to respond to emergency requests of the Division of Building Inspection and the Division of Fire and Emergency Services. Selected Contractor shall respond to emergency requests from these Government divisions immediately or as soon as is reasonably possible.

3.3 All inspections shall be "on-site" inspections during which the inspector shall verify electrical permits and document inspection results via computer, laptop, tablet or other device approved by the Division of Building Inspection. Such devices shall be capable of accessing online software programs designated by the Division of Building Inspection for real time inspection reporting. The electronic submission of inspection results does not relieve the selected contractor from complying with Kentucky record requirements.

3.4 Selected Contractor shall have the authority to request and examine the license of each and every electrician observed on the inspection site. Selected Contractor shall verify compliance by these electricians with state licensing requirements. Selected Contractor shall immediately notify the Division of Building Inspection and the Office of Housing, Buildings & Construction of any licensure violations. Selected Contractor shall stop all inspection work for the site upon which a violation is discovered until otherwise directed by the Division of Building Inspection.

3.5 Selected Contractor shall not perform inspection services for any person, corporation or other entity when such person, corporation or other entity is delinquent in the payment of fees for electrical inspection services. A delinquency in the payment of fees is deemed to exist when payment has not been received more than sixty (60) days after the performance of the inspection service.

3.5.1 Selected Contractor shall notify the appropriate supplier of electrical service when any property receives written approval by means of a state electrical compliance sticker of either a rough or final inspection or as is otherwise appropriate. The Division of Building Inspection may at its option assume electrical supplier notification authority from Selected Contractor.

3.6 Personnel and Equipment.

3.6.1 Selected Contractor shall maintain on staff, at all times, a minimum of three (3) qualified, state certified, electrical inspectors, unless requested in writing by Government's Director of Building Inspection to increase the minimum number pursuant to Section 3.6.6. Each inspector shall be duly certified in the "General Electrical Inspector" license classification by the Office of Housing, Buildings and Construction, licensed, and in good standing. Each inspector shall be an employee of the Selected Contractor. Subcontracting is not permitted under this contract. Each inspector shall further possess the following skills, education and abilities:

- Shall have considerable knowledge of the state and local electrical codes applicable to the installation of electrical systems, both commercial and residential.

- Shall have considerable knowledge of the standard practices, materials, tools and equipment of the electrical trade.

- Shall have considerable knowledge of the possible defects and flaws in electrical construction; of the stages in construction when such defects and code violations may be detected; and, of effective corrective measures.

- Shall have considerable knowledge of the safety hazards and precautionary measures and methods peculiar to the electrical trade.

- Shall have demonstrable skill in the use of various electrical test equipment.

- Shall have demonstrable skill in the safe operation of motor vehicles in all types of weather and working conditions and shall have and maintain a valid motor vehicle operator's license.

- Shall have the ability to detect non-conforming electrical wiring.

- Shall have the ability to communicate effectively, both orally and in writing, and to give accurate explanations of applicable codes, statutes and ordinances.

- Shall have the ability to maintain complete and accurate records and compile and submit clear and concise reports.

- Shall have completed a standard high school course, supplemented by two years of college or technical school, with course work in electrical engineering, electrical technology or a related field, and three years of experience in commercial and/or industrial wiring at the journeyman level; or equivalent education and experience.

3.6.2 Selected Contractor shall fill any staff vacancy within six (6) months. The Division of Building Inspection shall be immediately notified of any changes in staff.

3.6.3 Selected Contractor shall have available a minimum of three (3) motor vehicles to be used by its staff in the performance of the services required by this proposal. Each vehicle shall be clearly marked to identify the operator as an electrical inspector.

3.6.4 Selected Contractor shall maintain a staffed office in the Lexington-Fayette Urban County. Selected Contractor's office shall be open to the general public at least eight (8) hours each day, between the hours of 7:00 AM and 6:00 PM, five (5) days each week, excluding weekends and Urban County Government holidays. Selected Contractor shall maintain in its office all files and records pertaining to this agreement and the performance hereof.

3.6.5 Selected Contractor shall maintain a landline telephone and other communication systems that will allow the general public, as well as members of the electrical trade, to contact Selected Contractor twenty-four

(24) hours per day, seven (7) days per week in the above-mentioned office. Selected Contractor shall equip each of its motor vehicles with a communication system that will allow each vehicle of its staff inspectors to remain in contact with the Proposer's office at all times.

3.6.6 Selected contractor shall increase the number of full-time electrical inspectors whenever electrical permit issuance and/or building permit issuance increases by twenty (20%) or more for a period of six (6) months or more and when needed to perform the services. Upon an increase in the minimum number of full-time electrical inspectors selected contractor shall correspondingly increase the number of motor vehicles required in Section 3.6.3.

3.7 Indemnity and Bonding.

3.7.1 Proposer shall provide a performance bond, executed by a surety licensed to do business in the Commonwealth of Kentucky and drawn in favor of the Lexington-Fayette Urban County Government as obligee, in the penal sum of $100,000.00 (one hundred thousand dollars).

A. Proposer may elect to provide an irrevocable letter of credit in lieu of a Performance Bond. The letter of credit shall be in the name of the Lexington-Fayette Urban County Government and shall be in the amount of $100,000.00 (one hundred thousand dollars).

B. The Performance Bond (or letter of credit) shall secure the faithful performance of the proposal by the Proposer. In the event of Proposer's failure to perform all obligations pursuant to this proposal, the Urban County Government shall seek such remedies it determines to be in its best interest, including, but not limited to, cashing the Performance Bond or letter of credit.

C. Proposer shall deliver Performance Bond or letter of credit to the Division of Central Purchasing, Room 338, 200 East Main Street, Lexington, KY 40507, within seven (7) working days of receipt of notification of intent to award the proposal to the Proposer.

3.7.2 While providing the service(s) specified herein, the Proposer understands and agrees to adhere to and comply with any and all Federal, State and Local safety laws, regulations, and ordinances, as well as the safety and loss control reporting guidelines established by the Lexington-Fayette Urban County Government. Proposer shall provide all safeguards, safety devices and protective equipment, and shall take any other needed actions whatsoever, on its own responsibility and expense, to protect the life and health of all persons providing the service(s) specified herein, the safety of the public and the Lexington-Fayette Urban

County Government, and to protect any and all property in connection with the service(s) specified herein.

3.7.3 Proposer understands and agrees that the Lexington-Fayette Urban County Government shall, without prior notice, be permitted, but not obligated, to review, audit and inspect any and all of the Proposer's records, documents and service(s) as deemed necessary by the Lexington-Fayette Urban County Government to assure compliance with the provisions of the proposal, maximize the protection of the Lexington-Fayette Urban County Government, and assess the financial ability of the Proposer to indemnify and save harmless the Lexington-Fayette Urban County Government from any and all claims. This right to review, audit and inspect any and all of the Proposer's records expressly include the right to employ, **at the Proposer's expense,** outside auditors to inspect and review any and all records related to this proposal. Neither the right to review, audit and inspect nor the making thereof, nor any report thereon, shall constitute an understanding on behalf of, or for the benefit of, the Proposer, to determine or warrant that such service(s) has/have been done in a manner conforming to the proposal.

The results of all reviews, audits and inspections will be verbally presented to the Proposer at the conclusion of any review, audit inspection. Proposer shall immediately comply with such recommendations and shall, within 48 hours, provide written notification by certified mail, with return receipt requested, to the Lexington-Fayette Urban County Government, of the action(s) taken to come into compliance with provisions of the proposal.

3.7.4 Proposer understands and agrees that failure to comply with any or all of the provisions of the proposal shall constitute an event of default of the proposal. The default shall exist at the time of the failure to comply with the provisions of the proposal, whether or not either party has notice. The Lexington-Fayette Urban County Government, in addition to other legal remedies available, may, at the Urban County Government's discretion, elect to impose any single remedy or penalty, or combination of remedies and penalties as specified elsewhere in the proposal.

3.7.5 In the event that provisions set forth in this Section (3.7) conflict with any other provisions set forth elsewhere in these specifications, all parties agree that the provision which is more strictly in favor of the Lexington-Fayette Urban County Government shall be the binding provision.

4.0 NOTES

4.1 Time is of the essence of these specifications. All equipment, facilities, bonding and insurance coverage described herein shall be available and ready for operation before a recommendation will be made to the Urban County Council accepting the proposal.

4.2 Required Documents

Proposer shall furnish to the Urban County Government Division of Risk Management immediately upon notification the following documents:

4.2.1 Five-year history of all insurance losses, paid or unpaid, of the Proposer on all types of claims.

4.2.2 Copies of bond and Certificate(s) of Insurance as required elsewhere in these specifications.

4.3 Reports by Selected Contractor

Selected Contractor shall furnish the following reports upon request at any time during the contract period, to the Lexington-Fayette Urban County Government detailing the following information:

4.3.1 List and resumes, with requisite underlying documentation, of all electrical inspectors on staff. Updated copies of inspector's certifications shall be forwarded to the Division of Building Inspection.

4.3.2 List of all equipment to be used in performing the requirements of the proposal.

4.3.3 Number, date and time of service calls received.

4.3.4 Date and time of response to service calls.

4.3.5 Result of all services calls (turndown, reinspection, temporary service, temporary on permanent, or final).

4.3.6 Number of complaints received and responses thereto.

The reports shall be forwarded to:

Director, Division of Building Inspection
Lexington-Fayette Urban County Government
101 E Vine St
Lexington, Kentucky 40507

4.3.7 The owner/manager shall perform quarterly audits of each inspector's work. The format shall be in conformance with IAS protocols. The completed audits shall be submitted to the Director of Building Inspection on or before the first day of January, April, July and October.

4.4 Any party, firm or individual submitting a proposal pursuant to this request must have paid all taxes owed to the Lexington-Fayette Urban County Government at the time the proposal is submitted, and must maintain a "current" status in regard to those taxes throughout the term of this proposal.

4.5 The term of this proposal shall be for a period of one (1) year, tentatively commencing on the 1st day of December 2018 and continuing thereafter. The term shall automatically renew for five (4) additional terms of one (1) year each, on the same terms and conditions, provided that neither the Lexington-Fayette Urban County Government nor the Proposer elect to give prior written notice of non-renewal or termination prior to the expiration of the original proposal term or any renewal term.

4.6 The Lexington-Fayette Urban County Government shall award a contract to provide the services specified herein to the responsible Proposer who submits the best proposal responsive to the requirements, terms and conditions set forth herein. Only one (1) contract shall be awarded to provide the services specified herein.

4.7 Proposer shall attach the following lists to his/her proposal:

4.7.1 List of equipment available that meets or exceeds requirements specified herein.

4.7.2 List of facilities available that meet or exceed requirements specified herein.

4.7.3 List and resumes of inspectors that will be employed to meet requirements specified herein. Copies of inspector's certifications shall also be included with the proposal.

4.8 The Lexington-Fayette Urban County Government reserves the right to approve any and all inspectors employed or to be employed to perform the services specified herein. Subcontractors shall not be used without the approval of the Urban County Government.

4.9 Proposals should designate a contact person and office location of the Proposer.

4.10 The Lexington-Fayette Urban County Government reserves the right to reject any or all proposals, and to waive technicalities and informalities when such waiver is determined by the Urban County Government to be in its best interest.

4.11 The rates to be charged for services provided as described herein shall be the fees set by the schedule in Section 5-76 and 5-67 of the Lexington-Fayette Urban County Government Code of Ordinances. No fees shall be charged for investigative, emergency and safety inspections performed at the request of the Division of Building Inspection or the Division of Fire and Emergency Services.

4.12 Include any services offered beyond the above requirements and the benefit of such services.

We, the undersigned, hereby propose to furnish the minimum electrical inspection services specified herein, and to perform any additional services described on the attachments hereto and incorporated herein, if any, for the amounts specified herein. The undersigned acknowledges and understands that the successful Proposer will be selected based upon the quality of its proposal and that specifications found herein are the minimum required.

Submitted by:	Marshall Jones, Jr
Address:	501 Darby Creek Rd, Suite 63, Lexington, KY 40509
Telephone:	859-263-7800
Signature:	M. Jones Jr.
Title:	President

The LFUCG will evaluate the proposals based on the following criteria:

1. Firms experience over the last 5 years in providing service at the required level and scope. 25 pts
2. Specialized experience and technical competence of the staffing of the firm with the type of service required. 25 pts
3. Capacity of the staffing of the firm to perfcrm the work, including unanticipated work flow, within the time limitations. 20 pts
4. Past record and performance on contracts with the LFUCG or other governmental agencies and private industry with respect to such factors as control of cost, quality of work and ability to meet time limitations. 20 pts
5. Familiarity with required service area. 5 pts
6. Degree of local employment to be provided by the person or firm. 5 pts

Section 3

AFFIDAVIT

Comes the Affiant, Marshall Jones, Jr, and after being first duly sworn, states under penalty of perjury as follows:

1. His/her name is Marshall Jones, Jr and he/she is the individual submitting the proposal or is the authorized representative of Commonwealth Inspection Bureau, Inc., the entity submitting the proposal (hereinafter referred to as "Proposer").

2. Proposer will pay all taxes and fees, which are owed to the Lexington-Fayette Urban County Government at the time the proposal is submitted, prior to award of the contract and will maintain a "current" status in regard to those taxes and fees during the life of the contract.

3. Proposer will obtain a Lexington-Fayette Urban County Government business license, if applicable, prior to award of the contract.

4. Proposer has authorized the Division of Procurement to verify the above-mentioned information with the Division of Revenue and to disclose to the Urban County Council that taxes and/or fees are delinquent or that a business license has not been obtained.

5. Proposer has not knowingly violated any provision of the campaign finance laws of the Commonwealth of Kentucky within the past five (5) years and the award of a contract to the Proposer will not violate any provision of the campaign finance laws of the Commonwealth.

6. Proposer has not knowingly violated any provision of Chapter 25 of the Lexington-Fayette Urban County Government Code of Ordinances, known as "Ethics Act."

Continued on next page

7. Proposer acknowledges that "knowingly" for purposes of this Affidavit means, with respect to conduct or to circumstances described by a statute or ordinance defining an offense, that a person is aware or should have been aware that his conduct is of that nature or that the circumstance exists.

Further, Affiant sayeth naught.

M. Jones Jr.

STATE OF Kentucky

COUNTY OF Fayette

The foregoing instrument was subscribed, sworn to and acknowledged before me

by Marshall Jones, Jr on this the 20 day

of September, 2024.

My Commission expires: April 11. 2026

Dixie Lee Littleton KYNP48821
NOTARY PUBLIC, STATE AT LARGE

DIXIE LEE LITTLETON
NOTARY PUBLIC
COMMISSION # KYNP48821
EXPIRES 4.11.26
FAYETTE COUNTY, KENTUCKY

Section 4

AMERICAN RESCUE PLAN ACT

AMENDMENT 1 —
CERTIFICATION OF COMPLIANCE FOR EXPENDITURES USING FEDERAL FUNDS, INCLUDING THE AMERICAN RESCUE PLAN ACT

The Lexington-Fayette Urban County Government ("LFUCG") may use Federal funding to pay for the goods and/or services that are the subject matter of this bid. That Federal funding may include funds received by LFUCG under the American Rescue Plan Act of 2021. Expenditures using Federal funds require evidence of the contractor's compliance with Federal law. Therefore, by the signature below of an authorized company representative, you certify that the information below is understood, agreed, and correct. Any misrepresentations may result in the termination of the contract and/or prosecution under applicable Federal and State laws concerning false statements and false claims.

The bidder (hereafter "bidder," or "contractor") agrees and understands that in addition to all conditions stated within the attached bid documents, the following conditions will also apply to any Agreement entered between bidder and LFUCG, if LFUCG uses Federal funds, including but not limited to funding received by LFUCG under the American Rescue Plan Act ("ARPA"), toward payment of goods and/or services referenced in this bid. The bidder also agrees and understands that if there is a conflict between the terms included elsewhere in this Request for Proposal and the terms of this Amendment 1, then the terms of Amendment 1 shall control. The bidder further certifies that it can and will comply with these conditions, if this bid is accepted and an Agreement is executed:

1. Any Agreement executed as a result of acceptance of this bid may be governed in accordance with 2 CFR Part 200 and all other applicable Federal law and regulations and guidance issued by the U.S. Department of the Treasury.

2. Pursuant to 24 CFR § 85.43, any Agreement executed as a result of acceptance of this bid can be terminated if the contractor fails to comply with any term of the award. This Agreement may be terminated for convenience in accordance with 24 CFR § 85.44 upon written notice by LFUCG. Either party may terminate this Agreement with thirty (30) days written notice to the other party, in which case the Agreement shall terminate on the thirtieth day. In the event of termination, the contractor shall be entitled to that portion of total compensation due under this Agreement as the services rendered bears to the services required. However, if LFUCG suspects a breach of the terms of the Agreement and/or that the contractor is violating the terms of any applicable law governing the use of Federal funds, LFUCG may suspend the contractor's ability to receive payment by giving thirty (30) days' advance written notice. Further, either party may terminate this Agreement for cause shown with thirty (30) days written notice, which shall explain the party's cause for the termination. If the parties do not reach a settlement before the end of the 30 days, then the Agreement shall terminate on the thirtieth day. In the event of a breach, LFUCG reserves the right to pursue any and all applicable legal, equitable, and/or administrative remedies against the contractor.

3. The contractor will not discriminate against any employee or applicant for employment because of race, color, religion, sex, sexual orientation, gender identity, or national origin. The contractor will take affirmative action to ensure that applicants are employed and that employees are treated during employment without regard to their race, color, religion, sex, sexual orientation, gender identity, or national origin. Such action shall include, but not be limited to the following:

(1) Employment, upgrading, demotion, or transfer; recruitment or recruitment advertising; layoff or termination; rates of pay or other forms of compensation; and selection for training, including apprenticeship. The contractor agrees to post in conspicuous places, available to employees and

applicants for employment, notices to be provided setting forth the provisions of this nondiscrimination clause.

(2) The contractor will, in all solicitations or advertisements for employees placed by or on behalf of the contractor, state that all qualified applicants will receive consideration for employment without regard to race, color, religion, sex, sexual orientation, gender identity, or national origin.

(3) The contractor will not discharge or in any other manner discriminate against any employee or applicant for employment because such employee or applicant has inquired about, discussed, or disclosed the compensation of the employee or applicant or another employee or applicant. This provision shall not apply to instances in which an employee who has access to the compensation information of other employees or applicants as a part of such employee's essential job functions discloses the compensation of such other employees or applicants to individuals who do not otherwise have access to such information, unless such disclosure is in response to a formal complaint or charge, in furtherance of an investigation, proceeding, hearing, or action, including an investigation conducted by the employer, or is consistent with the contractor's legal duty to furnish information.

(4) The contractor will send to each labor union or representative of workers with which he has a collective bargaining agreement or other contract or understanding a notice to be provided advising the said labor union or workers' representatives of the contractor's commitments under this section and shall post copies of the notice in conspicuous places available to employees and applicants for employment.

(5) The contractor will comply with all provisions of Executive Order 11246 of September 24, 1965, and of the rules, regulations, and relevant orders of the Secretary of Labor.

(6) The contractor will furnish all information and reports required by Executive Order 11246 of September 24, 1965, and by rules, regulations, and orders of the Secretary of Labor, or pursuant thereto, and will permit access to his books, records, and accounts by the administering agency and the Secretary of Labor for purposes of investigation to ascertain compliance with such rules, regulations, and orders.

(7) In the event of the contractor's noncompliance with the nondiscrimination clauses of this contract or with any of the said rules, regulations, or orders, this contract may be canceled, terminated, or suspended in whole or in part, and the contractor may be declared ineligible for further government contracts or federally assisted construction contracts in accordance with procedures authorized in Executive Order 11246 of September 24, 1965, and such other sanctions may be imposed and remedies invoked as provided in Executive Order 11246 of September 24, 1965, or by rule, regulation, or order of the Secretary of Labor, or as otherwise provided by law.

(8) The contractor will include the portion of the sentence immediately preceding paragraph (1) and the provisions of paragraphs (1) through (8) in every subcontract or purchase order unless exempted by rules, regulations, or orders of the Secretary of Labor issued pursuant to section 204 of Executive Order 11246 of September 24, 1965, so that such provisions will be binding upon each subcontractor or vendor. The contractor will take such action with respect to any subcontract or purchase order as the administering agency may direct as a means of enforcing such provisions, including sanctions for noncompliance.

Provided, however, that in the event a contractor becomes involved in or is threatened with litigation with a subcontractor or vendor as a result of such direction by the administering agency, the contractor may request the United States to enter into such litigation to protect the interests of the United States.

4. If fulfillment of the contract requires the contractor to employ mechanic's or laborers, the contractor further agrees that it can and will comply with the following:

(1) *Overtime requirements: No contractor or subcontractor contracting for any part of the contract work which may require or involve the employment of laborers or mechanics shall require or permit any such laborer or mechanic in any workweek in which he or she is employed on such work to work in excess of forty hours in such a workweek unless such laborer or mechanic receives compensation at a rate not less than one and one-half times the basic rate of pay for all hours worked in excess of forty hours in such a workweek.*

(2) *Violation: liability for unpaid wages; liquidated damages. In the event of any violation of the clause set forth in paragraph (1) of this section, the contractor and any subcontractor responsible therefor shall be liable for the unpaid wages. In addition, such contractor and subcontractor shall be liable to the United States (in the case of work done under contract for the District of Columbia or a territory, to such District or to such territory) for liquidated damages. Such liquidated damages shall be computed with respect to each individual laborer or mechanic, including watchmen and guards, employed in violation of the clause set forth in paragraph (1) of this section, in the sum of $10 for each calendar day on which such individual was required or permitted to work in excess of the standard workweek of forty hours without payment of the overtime wages required by the clause set forth in paragraph (1) of this section.*

(3) *Withholding for unpaid wages and liquidated damages. LFUCG shall upon its own action or upon written request of an authorized representative of the Department of Labor withhold or cause to be withheld, from any moneys payable on account of work performed by the contractor or subcontractor under any such contract or any other federal contract with the same prime contractor, or any other federally-assisted contract subject to the Contract Work Hours and Safety Standards Act, which is held by the same prime contractor, such sums as may be determined to be necessary to satisfy any liabilities of such contractor or subcontractor for unpaid wages and liquidated damages as provided in the clause set forth in paragraph (2) of this section.*

(4) *Subcontracts. The contractor or subcontractor shall insert in any subcontracts the clauses set forth in paragraph (1) through (4) of this section and also a clause requiring the subcontractors to include these clauses in any lower-tier subcontracts. The prime contractor shall be responsible for compliance by any subcontractor or lower-tier subcontractor with the clauses set forth in paragraphs (1) through (4) of this section.*

5. The contractor shall comply with all applicable standards, orders, or regulations issued pursuant to the Clean Air Act, as amended, 42 U.S.C. § 7401 et seq.

6. The contractor shall report each violation to LFUCG and understands and agrees that LFUCG will, in turn, report each violation as required to assure notification to the Treasury Department and the appropriate Environmental Protection Agency Regional Office.

7. The contractor shall include these requirements in numerical paragraphs 5 and 6 in each subcontract exceeding $100,000 financed in whole or in part with Federal funding.

8. The contractor shall comply with all applicable standards, orders, or regulations issued pursuant to the Federal Water Pollution Control Act, as amended, 33 U.S.C. § 1251 et seq.

9. The contractor shall report each violation to LFUCG and understands and agrees that LFUCG will, in turn, report each violation as required to assure notification to the Treasury Department and the appropriate Environmental Protection Agency Regional Office.

10. The contractor shall include these requirements in numerical paragraphs 8 and 9 in each subcontract exceeding $100,000 financed in whole or in part with Federal funds.

11. The contractor shall comply with all applicable standards, orders, or regulations issued pursuant to the Federal Water Pollution Control Act, as amended, 33 U.S.C. § 1251 et seq.

12. The contractor shall report each violation to LFUCG and understands and agrees that LFUCG will, in turn, report each violation as required to assure notification to the Treasury Department and the appropriate Environmental Protection Agency regional office.

13. The contractor shall include these requirements in numerical paragraphs 11 and 12 in each subcontract exceeding $100,000 financed in whole or in part with American Rescue Plan Act funds.

14. The contractor shall include this language in any subcontract it executes to fulfill the terms of this bid: "the sub-grantee, contractor, subcontractor, successor, transferee, and assignee shall comply with Title VI of the Civil Rights Act of 1964, which prohibits recipients of federal financial assistance from excluding from a program or activity, denying benefits of, or otherwise discriminating against a person on the basis of race, color, or national origin (42 U.S.C. § 2000d et seq.), as implemented by the Department of the Treasury's Title VI regulations, 31 CFR Part 22, which are herein incorporated by reference and made a part of this contract (or agreement). Title VI also includes protection to persons with 'Limited English Proficiency' in any program or activity receiving federal financial assistance, 42 U.S.C. § 2000d et seq., as implemented by the Department of the Treasury's Title VI regulations, 31 CFR Part 22, and herein incorporated by reference and made a part of this contract or agreement."

15. Contractors who apply or bid for an award of $100,000 or more shall file the required certification that it will not and has not used federal appropriated funds to pay any person or organization for influencing or attempting to influence an officer or employee of any agency. Each tier certifies to the tier above that it will not and has not used federal appropriated funds to pay any person or organization for influencing or attempting to influence an officer or employee of any agency, a member of Congress, officer or employee of Congress, or an employee of a member of Congress in connection with obtaining any federal contract, grant, or any other award covered by 31 U.S.C. § 1352. Each tier shall also disclose any lobbying with non-federal funds that takes place in connection with obtaining any federal award. Such disclosures are forwarded from tier to tier, up to the recipient. The required certification is included here:

a. The undersigned certifies, to the best of his or her knowledge and belief, that:
   (1) No Federal appropriated funds have been paid or will be paid, by or on behalf of the undersigned, to any person for influencing or attempting to influence an officer or employee of an agency, a Member of Congress, an officer or employee of Congress, or an employee of a Member of Congress in connection with the awarding of any Federal contract, the making of any Federal grant, the making of any Federal loan, the entering into of any cooperative agreement, and the extension, continuation, renewal, amendment, or modification of any Federal contract, grant, loan, or cooperative agreement.
   (2) If any funds other than Federal appropriated funds have been paid or will be paid to any person for influencing or attempting to influence an officer or employee of any agency, a Member of Congress, an officer or employee of Congress, or an employee of a Member of Congress in connection with this Federal contract, grant, loan, or cooperative agreement, the undersigned shall complete and submit Standard Form-LLL, "Disclosure Form to Report Lobbying," in accordance with its instructions.
   (3) The undersigned shall require that the language of this certification be included in the award documents for all subawards at all tiers (including subcontracts, subgrants, and contracts under grants, loans, and cooperative agreements) and that all subrecipients shall certify and disclose accordingly.
b. This certification is a material representation of fact upon which reliance was placed when this transaction was made or entered into. Submission of this certification is a prerequisite for making or entering into this transaction imposed by section 1352, title 31, U.S. Code. Any person who fails to file the required certification shall be subject to a civil penalty of not less than $10,000 and not more than $100,000 for each such failure.

16. The contractor acknowledges and certifies that it has not been debarred or suspended and further acknowledges and agrees that it must comply with regulations regarding debarred or suspended entities in accordance with 24 CFR § 570.489(l). Funds may not be provided to excluded or disqualified persons.

17. The contractor agrees and certifies that to the greatest extent practicable, it will prefer the purchase, acquisition, and use of all applicable goods, products or materials produced in the United States, in

conformity with 2 CFR 200.322 and/or section 70914 of Public Law No. 117-58, §§ 70901-52, also known as the Infrastructure Investment and Jobs Act, whichever is applicable.

18. The contractor agrees and certifies that all activities performed pursuant to any Agreement entered as a result of the contractor's bid, and all goods and services procured under that Agreement, shall comply with 2 C.F.R. § 200.216 (Prohibition on certain telecommunications and video surveillance services and equipment) and 2 C.F.R. 200 § 200..323 (Procurement of recovered materials), to the extent either section is applicable.

19. If this bid involves construction work for a project totaling $10 million or more, then the contractor further agrees that all laborers and mechanics, etc., employed in the construction of the public facility project assisted with funds provided under this Agreement, whether employed by contractor, or contractor's contractors, or subcontractors, shall be paid wages complying with the Davis-Bacon Act (40 U.S.C. 3141-3144). Contractor agrees that all of contractor's contractors and subcontractors will pay laborers and mechanics the prevailing wage as determined by the Secretary of Labor and that said laborers and mechanics will be paid not less than once a week. The contractor agrees to comply with the Copeland Anti- Kick Back Act (18 U.S.C. § 874) and its implementing regulations of the U.S. Department of Labor at 29 CFR part 3 and part 5. The contractor further agrees to comply with the applicable provisions of the Contract Work Hours and Safety Standards Act (40 U.S.C. Section 327-333), and the applicable provisions of the Fair Labor Standards Act of 1938, as amended (29 U.S.C. et seq.). Contractor further agrees that it will report all suspected or reported violations of any of the laws identified in this paragraph to LFUCG.

M. Jam Jr.

Signature

Sept. 20, 2024

Date

Section 5

EQUAL OPPORTUNITY AGREEMENT

Standard Title VI Assurance

The Lexington Fayette-Urban County Government, (hereinafter referred to as the "Recipient") hereby agrees that as a condition to receiving any Federal financial assistance from the U.S. Department of Transportation, it will comply with Title VI of the Civil Rights Act of 1964, 78Stat.252, 42 U.S.C. 2000d-4 (hereinafter referred to as the "Act"), and all requirements imposed by or pursuant to Title 49, Code of Federal Regulations, U.S. Department of Transportation, Subtitle A, Office of the Secretary, (49 CFR, Part 21) Nondiscrimination in Federally Assisted Program of the Department of Transportation – Effectuation of Title VI of the Civil Rights Act of 1964 (hereinafter referred to as the "Regulations") and other pertinent directives, no person in the United States shall, on the grounds of race, color, national origin, sex, age (over 40), religion, sexual orientation, gender identity, veteran status, or disability be excluded from participation in, be denied the benefits of, or be otherwise subjected to discrimination under any program or activity for which the Recipient receives Federal financial assistance from the U.S. Department of Transportation, including the Federal Highway Administration, and hereby gives assurance that will promptly take any necessary measures to effectuate this agreement. This assurance is required by subsection 21.7(a) (1) of the Regulations.

The Law

- Title VII of the Civil Rights Act of 1964 (amended 1972) states that it is unlawful for an employer to discriminate in employment because of race, color, religion, sex, age (40-70 years) or national origin.

- Executive Order No. 11246 on Nondiscrimination under Federal contract prohibits employment discrimination by contractor and sub-contractor doing business with the Federal Government or recipients of Federal funds. This order was later amended by Executive Order No. 11375 to prohibit discrimination on the basis of sex.

- Section 503 of the Rehabilitation Act of 1973 states:

  The Contractor will not discriminate against any employee or applicant for employment because of physical or mental handicap.

- Section 2012 of the Vietnam Era Veterans Readjustment Act of 1973 requires Affirmative Action on behalf of disabled veterans and veterans of the Vietnam Era by contractors having Federal contracts.

- Section 206(A) of Executive Order 12086, Consolidation of Contract Compliance Functions for Equal Employment Opportunity, states:

  The Secretary of Labor may investigate the employment practices of any Government contractor or sub-contractor to determine whether or not the contractual provisions specified in Section 202 of this order have been violated.

****

The Lexington-Fayette Urban County Government practices Equal Opportunity in recruiting, hiring and promoting. It is the Government's intent to affirmatively provide employment opportunities for those individuals who have previously not been allowed to enter into the mainstream of society. Because of its importance to the local Government, this policy carries the full endorsement of the Mayor, Commissioners, Directors and all supervisory personnel. In following this commitment to Equal Employment Opportunity and because the Government is the benefactor of the Federal funds, it is both against the Urban County Government policy and illegal for the Government to let contracts to companies which knowingly or unknowingly practice discrimination in their employment practices. Violation of the above mentioned ordinances may cause a contract to be canceled and the contractors may be declared ineligible for future consideration.

Please sign this statement in the appropriate space acknowledging that you have read and understand the provisions contained herein. Return this document as part of your application packet.

Bidders

I/We agree to comply with the Civil Rights Laws listed above that govern employment rights of minorities, women, Vietnam veterans, handicapped and aged persons.

Signature

Commonwealth Inspection Bureau, Inc.

Name of Business

Section 6

Commonwealth Inspection
501 Darby Creek Rd., Suite 63
Lexington, Ky 40509
Ph. 859-263-7800
Fax: 859-263-7887
comminsp@windstream.net

AFFIRMATIVE ACTION PLAN

Commonwealth Inspection Bureau, Inc. observes the following guidelines when seeing new employees:

1. Commonwealth Inspection Bureau, Inc. is an equal opportunity employer and shall include each statement in any advertisement for a job opening.

2. Commonwealth Inspection Bureau, Inc. advertises its openings for certified electrical inspectors in the major metropolitan areas of Kentucky and in Cincinnati, Ohio to broaden the area from which it may receive applications from qualified minority applicants.

3. Commonwealth Inspection Bureau, Inc. seeks to hire the best qualified job applicants including minority applicants.

4. Commonwealth Inspection Bureau, Inc. will maintain records of all job applicants, including minority job applicants, for a period in excess of that required by law and shall provide such information to any governmental agency responsible for inquiring into such records.

5. Commonwealth Inspection Bureau, Inc. does not have any unrealistic or false criteria for job applicants, which would preclude a minority applicant from qualifying for any job opening.

Dated this 20th day of September 2024.

COMMONWEALTH INSPECTION BUREAU, Inc.

By: M. Jones Jr.
Marshall Jones, Jr.
President

Section 7

WORKFORCE ANALYSIS FORM

Name of Organization: Commonwealth Inspection Bureau, Inc.

Categories	Total	White (Not Hispanic or Latino)		Hispanic or Latino		Black or African-American (Not Hispanic or Latino		Native Hawaiian and Other Pacific Islander (Not Hispanic or Latino		Asian (Not Hispanic or Latino		American Indian or Alaskan Native (not Hispanic or Latino		Two or more races (Not Hispanic or Latino		Total	
		M	F	M	F	M	F	M	F	M	F	M	F	M	F	M	F
Administrators																	
Professionals																	
Superintendents																	
Supervisors																	
Foremen																	
Technicians	6	6															
Protective																	
Para-																	
Office/Clerical	2		2														
Skilled Craft																	
Service/Maintena																	
Total:	8	6	2														

Prepared by: Marshall Jones, Jr **Date:** 09 / 20 / 2024

(Name and Title)

Revised 2015-Dec-15

Section 8

Commonwealth Inspection
501 Darby Creek Rd., Suite 63
Lexington, Ky 40509
Ph. 859-263-7800
Fax: 859-263-7887
comminsp@windstream.net

SECTION 3.3.3

REAL TIME INSPECTION REPORTING

If awarded the contract Commonwealth Inspection Bureau, Inc. will purchase either laptops or tablets that meet the approval of the Division of Building Inspection. These devices will be capable of accessing the online software programs that are designated by the Division of Building Inspection in order for real time inspection results to be reported.

Section 9

Commonwealth Inspection
501 Darby Creek Rd., Suite 63
Lexington, Ky 40509
Ph. 859-263-7800
Fax: 859-263-7887
comminsp@windstream.net

Section 3.6.1

EMPLOYEES

Marshall Jones, Jr.	Full-Time Electrical Inspector	2038-C
Dennis S. Conley	Full-Time Electrical Inspector	2486-C
Brian Clifton	Full-Time Electrical Inspector	2559-C
Jason Hall	Full-Time Electrical Inspector (currently employed by C.I.B.)	100021-C
Justin Gibbs	Part-Time Electrical Inspector	2583-C
Dale Fortney	Part-Time Electrical Inspector	2240-C
Dixie Littleton	Full-Time Secretary	
Penny Jones	Part-time Administrative Assistant	

Section 10

Commonwealth Inspection
501 Darby Creek Rd., Suite 63
Lexington, Ky 40509
Ph. 859-263-7800
Fax: 859-263-7887
comminsp@windstream.net

September 20, 2024

Purchasing Director
Lexington-Fayette Urban County Government
Room 338, Government Center
200 East Main Street
Lexington, KY 40507

RE: Qualifications of Electrical Inspectors

To Whom It May Concern:

This letter is to advise that all the electrical inspectors employed by Commonwealth Inspection Bureau, Inc. have met or exceed the minimum education and training requirements, or they have met or exceed the minimum standards for other education and experience as required in paragraph 3.6 of the Specifications of RFP #49-2024. As can be seen from their attached resumes, all employees are state certificated electrical inspectors with many years of experience in the electrical trades. We submit that each one of the persons now in our employment and submitted with this bid package have sufficient other continuing education and experience to meet or exceed the expectations of the Lexington-Fayette Urban County Government in fulfilling the duties of a governmentally approved electrical inspector.

Each of these individuals has performed their duties as an employee of Commonwealth Inspection Bureau, Inc. in a professional manner without any claim, to our knowledge, of any lack of expertise or skill on the part of any contractor or the Lexington-Fayette Urban County Government. Please give due consideration to the experience and other education of any employee you believe does not meet the specific educational requirements of paragraph 3.6. Thank you in advance for your prompt attention.

Very truly yours,

M. Jones Jr.

Marshall Jones, Jr.
President

Commonwealth Inspection Bureau, Inc.
Resume

Commonwealth Inspection Bureau, Inc. began its business in 1993 and since December 1998, has contracted with the Lexington-Fayette Urban County Government for the provision of electrical inspection services for Fayette County. Commonwealth Inspection Bureau, Inc. has not only met, but has exceeded, the requirements of its contracts with the Lexington-Fayette Urban County Government in each of these years. These services have been provided for almost twenty (26) full years without a single complaint regarding its electrical inspection services being filed with the Lexington-Fayette Urban County Government or the Commonwealth of Kentucky Office of Housing, Building and Construction.

The term of the electrical inspection services contract held by Commonwealth Inspection Bureau, Inc. included a major ice storm in 2003 resulting in an extraordinary need for electrical repairs and replacements requiring electrical inspections. In the aftermath of this ice storm, Commonwealth Inspection Bureau, Inc. opened its offices from 6:00 a.m. to 9:00 p.m. to meet the electrical inspection needs of the citizens of Fayette County whose electric service was affected by the ice storm. During the severe ice storm, Commonwealth Inspection Bureau, Inc. brought in a total of fourteen (14) state certified inspectors to work in the field and a total of nine (9) office staff persons to handle all the incoming telephone calls and process all of the paperwork required for the electrical inspections and for Kentucky Utilities Company. Commonwealth Inspection Bureau, Inc. performed all of their work during this trying time without a single complaint filed by any citizen whose electric service had been affected by the storm, by any contractor performing work for those citizens or by any employee of the local electric utility companies providing electric service to the citizens of Fayette County.

Commonwealth Inspection Bureau, Inc. currently employs four (4) full-time state-certified electrical inspectors as well as two (2) part-time state certified electrical inspectors. Their experience, training, technical competence and continuing education have been a major factor in Commonwealth Inspection Bureau, Inc.'s record of service to Fayette County and to the Lexington-Fayette Urban County Government. While finding available state certified electrical inspectors to employ can be difficult at times, Commonwealth Inspection Bureau, Inc. has been able to meet and exceed the minimum number of state certified electrical inspectors since December 1998 and will be able to employ additional state certified electrical inspectors should an increase in the workload create a need for more inspectors. At the current time Commonwealth Inspection Bureau, Inc. exceed the minimum number of three (3) state certified electrical inspectors by having three (3) additional state certified electrical inspectors under its employment.

Commonwealth Inspection Bureau, Inc. believes its job performance history in Fayette County along with its working relationship with local electrical contractors, local electrical utility companies and the public constitute an invaluable part of this proposal. Commonwealth Inspection Bureau, Inc. takes pride in its spotless compliance record and performance of the prior and existing contracts with the Lexington-Fayette Urban County Government as well as its record of service to this community. Commonwealth Inspection Bureau, Inc. submits that its past performance is the best indicator of its future ability to perform the work required under this proposal.

Section 11

Marshall (Sandy) Jones
5356 Stewart Road
Lexington KY 40516
(606) 294 9670

WORK EXPERIENCE:

1993 - Present:	COMMONWEALTH INSPECTION BUREAU, INC. President. Performed Electrical Inspections in Fayette County and surrounding counties.
1978 - 1993	ELECTRIC LEAGUE & RESEARCH BUREAU Office Manager and Electrical Inspector Performed Electrical Inspections in Fayette County and surrounding counties.
1976 - 1978	WALTERS ELECTRIC Electrician, Foreman & Supervisor of four electricians.
1974 - 1976	DIXIE CUP MANUFACTURING Performed various duties in factory and warehouse.
1970 - 1974	WALTERS ELECTRIC Electrician. Install electric wiring in various dwellings.

EDUCATION:

1978 - PRESENT	Attend 12 hours annually of continuing electrical education sponsored by the State of Kentucky.
1966 - 1970	Madison Central High School 2 years Vocational Training in Electrical

Marshall (Sandy) Jones

PROFESSIONAL AFFILIATIONS:

International Association of Electrical Inspectors (IAEI)

Executive Committee of Western Section IAEI

National Fire Protection Association (NFPA)

State Certified Electrical Inspector

KENTUCKY
DEPARTMENT OF HOUSING,
BUILDINGS & CONSTRUCTION

EXPIRATION DATE - 03/31/2025

Marshall W Jones Jr

2B0002038

INSPECTOR

Commonwealth of Kentucky

DEPARTMENT OF
HOUSING, BUILDINGS AND CONSTRUCTION

CERTIFIED ELECTRICAL INSPECTOR

This is to certify that

MARSHALL JONES

has satisfactorily met the prescribed requirements established by the Department of Housing, Buildings and Construction pursuant to the Kentucky Revised Statutes and is hereby designated a Certified Electrical Inspector, and is subject to the rules and regulations of this department.

This certificate expires N/A.

2038-C
Certificate No.

In testimony thereof, I have hereunder subscribed my name and affixed the seal of the Commonwealth of Kentucky this 16th *day of* March *19* 88

© GOES 445

LITHO IN U.S.A.

Madison Central High School

Richmond Kentucky

This Certifies That

Marshall Jones

Has satisfactorily completed the Course of Study prescribed by the Board of Education for the Senior High School and is therefore entitled to this

Diploma

In witness whereof, the seal of the Board of Education and signatures of School Officials are hereunto affixed in the year of one thousand nine hundred and seventy.

Darrell Wells
Chairman Board of Education

James T. Moore
Principal

H. D. House
Superintendent

Kentucky Chapter

IAEI

Certifies that

Marshall Jones Jr. 2038C

Has successfully completed _12_ hours of continuous education of the National Electrical Code NFPA 70.

August 8, 9, 2024
Date

Dennis P. Steier
Trainer

Dennis S. Conley
1267 Fogg Pike
Mt. Sterling, KY 40353

Work Experience:

June 1995 – February 1997	Milner Electric Worked in field as an electrician
February 1997 – February 2005	Randy Walker Electric Worked as an Electrical Supervisor Oversaw the installation of electrical projects.
February 2005 to present	Commonwealth Inspection Bureau, Inc. Electrical Inspector, license #2486-C

Education:

1986 – 1990	Magoffin County High School
1993 - 1995	Morehead State University
2005 – Present	12 hours continuing education for Electrical Inspectors

Professional:

2005 – Present	Member of International Association of Electrical Inspectors Certified Electrical Inspector

Commonwealth of Kentucky

OFFICE OF DEPARTMENT OF HOUSING, BUILDINGS & CONSTRUCTION

CERTIFIED ELECTRICAL INSPECTOR

Dennis Scott Conley

HAS SATISFACTORILY DEMONSTRATED PROFESSIONAL QUALIFICATIONS AND KNOWLEDGE THROUGH WRITTEN EXAMINATION FOR ELECTRICAL INSPECTOR ESTABLISHED BY THE OFFICE PURSUANT TO THE KENTUCKY REVISED STATUES.

Certification Number: 2486-C

Date of Issue: May 23, 2005

Albert S. Mitchell, State Fire Marshal

Floyd Van Cook, Executive Director

KENTUCKY
DEPARTMENT OF HOUSING,
BUILDINGS & CONSTRUCTION

EXPIRATION DATE - 05/31/2025

Dennis S Conley

2B0002486

INSPECTOR

ASSOCIATED BUILDERS AND CONTRACTORS

THIS CERTIFIES THAT

Dennis Conley

Has successfully completed ABC'S

NEC CODE UPDATE 6-hours

Training Program this 9th day of March 2024

Willie Howard
Instructor

ABC
Associated Builders and Contractors, Inc.
Indiana/Kentucky Chapter

Holly Baker
ABC Apprenticeship Coordinator

ASSOCIATED BUILDERS AND CONTRACTORS

THIS CERTIFIES THAT

Dennis Conley

Has successfully completed ABC'S

NEC CODE UPDATE 6-hours

Training Program this 10th day of February 2024

Jon Dougherty
Instructor

ABC
Associated Builders and Contractors, Inc.
Indiana/Kentucky Chapter

Holly Baker
ABC Apprenticeship Coordinator

Brian Clifton
219 Robyn Drive
Winchester, KY 403915

Work Experience:

October 2016 – Present **Electrical Inspector**	**Commonwealth Inspection Bureau, Inc.** Performed electrical inspections in Fayette County, Kentucky. Electrical Inspector, License #2559-C
July 2012 -October 2016 **Master Electrician**	**Thompson Electrical Contractors, Inc.** Worked as lead electrician to effectively and efficiently wire residential new construction and remodels.
July 2000 – July 2012 **Owner / Operator**	**Clifton Electrical Service** Performed electrical wiring new construction, remodels, are service repairs on residential and commercial buildings.
May 1998 – July 2000 **Journeyman Electrician**	**Craig Jones Electric** Performed electrical wiring new construction, remodels, are service repairs on residential and commercial buildings while working under the supervision of a master electrician.

Education:

1990	Henry Clay High School Lexington, KY General Education Diploma awarded.
1992	Central Vo Tech Lexington, KY Diploma in Electricity awarded.
1994	Central Vo Tech Lexington, KY Certificate in Electronics awarded.
	12 hours continuing education for Electrical Inspectors every year.

Professional:

Member of International Association of Electrical Inspectors
Certified Electrical Inspector #2559-C

PUBLIC PROTECTION CABINET
Department of Housing, Buildings and Construction
Electrical Division
101 Sea Hero Road, Suite 100
Frankfort, Kentucky 40601-5412
Phone: 502-573-1797
Fax: 502-573-1598
www.dhbc.ky.gov

Matthew G. Bevin
Governor

Steven A. Milby
Commissioner

David A. Dickerson
Secretary

Timothy R. House
Deputy Commissioner

October 14, 2016

Mr. Brian Clifton
219 Robyn Drive
Winchester KY 40391

Re: 2016 Electrical Inspector Certification

Dear Mr. Clifton:

Our office has reviewed the documentation you submitted for electrical inspector certification in 2016, and have approved your certification for Lexington-Fayette County.

Each electrical inspector is solely responsible for notifying the Department in writing of their current mailing address.

Name changes require legal documentation showing a name change. An original, a certified copy, or a duplicate copy of an original or certified copy of a document which shows the legal name change will be accepted unless the Department has a question about the authenticity of the document raised on its face, or because the genuineness of the document is uncertain, or because of another matter related to the application.

If you have not received your notice 30 days prior to the expiration date, please call (502) 573-1797.

Sincerely,

Tina Quire

Tina Quire
Assistant Director
Electrical Division

Kentucky
UNBRIDLED SPIRIT
An Equal Opportunity Employer M/F/D

KENTUCKY
DEPARTMENT OF HOUSING,
BUILDINGS & CONSTRUCTION

Brian P Clifton

2B0002559

INSPECTOR

EXPIRATION DATE - 11/30/2024

ASSOCIATED BUILDERS AND CONTRACTORS

THIS CERTIFIES THAT

Brian Clifton

Has successfully completed ABC'S

NEC CODE UPDATE 6-hours

Training Program this 9th day of March 2024

Willie Howard
Instructor

ABC
Associated Builders and Contractors, Inc.
Indiana/Kentucky Chapter

Holly Baker
ABC Apprenticeship Coordinator

ASSOCIATED BUILDERS AND CONTRACTORS

THIS CERTIFIES THAT

Brian Clifton

Has successfully completed ABC'S

NEC CODE UPDATE 6-hours

Training Program this 10th day of February 2024

Jon Dougherty
Instructor

ABC
Associated Builders and Contractors, Inc.
Indiana/Kentucky Chapter

Holly Baker
ABC Apprenticeship Coordinator

Jason Hall
269 Williamsburg Drive, Nicholasville, KY 40356
Phone: (859) 399-7256 Email: jasonhall269@gmail.com

Objective:

Certified electrical inspector with over 20 years' experience in the residential, commercial and industrial electrical industry. Seeking to leverage extensive expertise in electrical inspections to contribute to a reputable organization.

Experience:

2022 – Present - Commonwealth Inspection Bureau, Inc., Lexington, KY
Electrical Inspector

- Performed electrical inspections in Fayette County, Kentucky.

2020 - 2022 - Hallmark Services, LLC, Nicholasville, KY
Master Electrician

- Work as a lead electrician to effectively wire residential and commercial construction according to the National Electrical Code. Owner / operator

2019 - 2022 - Arrow Electric Co. Inc., Lexington, KY
Master Electrician, Foreman

- Work as a lead electrician to effectively wire industrial and commercial construction according to the National Electrical Code.

2017 - 2019 - Aerotek Staffing Inc., Lexington, KY
Master Electrician, Foreman

- Work as a lead electrician to effectively wire industrial and commercial construction according to the National Electrical Code.

2015 - 2017 – Elliott Electrical Contractors, Lexington, KY
Master Electrician, Foreman

- Work as a lead electrician to effectively wire residential and commercial construction according to the National Electrical Code.

2011 - 2017 – Amteck of Kentucky, Lexington, KY
Master Electrician

- Work as an electrician to effectively wire residential, commercial, and industrial construction according to the National Electrical Code

Education:

Independent Electrical Contractor of the Bluegrass, Inc. – September 2012

- 4-year accredited apprenticeship program

Continuing Education

- 12 hours continuing education for electrical inspectors yearly.

International Code Council – September 2012

- Master electrical license passed.

Independent Electrical Contractors of the Bluegrass, Inc.

493 Blue Sky Parkway ◊ Lexington, KY 40509 ◊ 859-266-4968 ◊ Fax 859-266-7971 ◊ www.iecbluegrass.org

October 9, 2012

Electrical Licensing Division
Department of Housing Building & Construction
101 Sea Hero Road
Frankfort, KY 40601

To Whom It May Concern:

Please accept this letter as verification that the individual listed below completed the IEC of the Bluegrass, Inc. Electrical Apprenticeship Program consisting of four years of classroom training, 576 hours and 8,000 hours of On the Job Training as required by the Department of Labor.

Program Sponsorship Name:	IEC of the Bluegrass, Inc.
Program Field:	Electrical
Name:	Jason C. Hall
Social Security Number:	406-39-0403
Classroom Training Hours:	620

Mr. Hall completed successfully the Apprenticeship program meeting the classroom training 620 hours and on the job training hours of 8,336.5 through September 2012, thus totaling 8,956.5 hours combined.

Please feel free to contact me if you have questions.

Sincerely,

Carmalee R. Cramer

Carmalee R. Cramer
Executive Director

CRC

State of Kentucky County of Fayette

Subscribed and sworn to before me this 9th day of October, 2012

By Carmalee R. Cramer, known to me as proven to be the same person executing this document.

X Marilyn Underwood
NOTARY PUBLIC
Notary ID # _____

My commission expires Notary ID No. 423458 My Commission Expires 7/9/2014

KENTUCKY

DEPARTMENT OF HOUSING,

BUILDINGS & CONSTRUCTION

EXPIRATION DATE - 09/30/2024

Jason C Hall

2B0100021

INSPECTOR

ASSOCIATED BUILDERS AND CONTRACTORS

THIS CERTIFIES THAT

Jason Hall

Has successfully completed ABC'S

NEC CODE UPDATE 6-hours

Training Program this 9th day of March 2024

Willie Howard
Instructor

ABC
Associated Builders and Contractors, Inc
Indiana/Kentucky Chapter

Holly Baker
ABC Apprenticeship Coordinator

ASSOCIATED BUILDERS AND CONTRACTORS

THIS CERTIFIES THAT

Jason Hall

Has successfully completed ABC'S

NEC CODE UPDATE 6-hours

Training Program this 10th day of February 2024

Jon Dougherty

Instructor

ABC

Associated Builders and Contractors, Inc

Indiana/Kentucky Chapter

Holly Baker

ABC Apprenticeship Coordinator

East Kentucky Electrical Inspections and Bluegrass Electrical Inspections

Justin Gibbs

887 KY 1953

Campton, KY 41301

859-489-6131

Kentucky Dept. of Housing, Buildings and Construction certified and approved 2B Commercial Electrical Inspector General, current member on Board of Directors of the Kentucky Chapter of International Alliance of the Electrical Industry (IAEI), and lifelong resident of Kentucky.

Education

2006 Graduate of Bluegrass Community and Technical College with certifications as:

Industrial Electrician, Commercial Electrician, Residential Electrician and Motor Control Electrician

License History

2008 - Kentucky Journeyman Electrician EE63194

2010 - Kentucky Master Electrician ME64142

2010 - Kentucky Electrical Contractor CE64272

2019 - Kentucky 2B Commercial Electrical Inspector General 2B0002583

Experience

2003-2004 - Kentucky Dept. of Parks Special Maintenance Electrician

2004-2006 - Apprentice Electrician

2006-2010 - Industrial Electrical Engineer and Journeyman Electrician

2010-2019 - Master Electrician, Electrical Contractor and Owner of Gibbs Electrical Solutions, LLC

2019- Current - Electrical Inspector General and Owner of East Kentucky Electrical Inspections

2023- Current – Electrical Inspector General and Owner of Bluegrass Electrical Inspections

Accomplishments

Established the largest geographical jurisdiction for local electrical inspections in Kentucky, currently serving 18 local governments.

Completed over 3000 electrical inspections.

Prime Contractor with many Federal, State and Local Governments, Dept. of Defense, Colleges, Fortune 500 Companies and other Private Industries and Businesses.

Sub-Contractor with many General Contractors located inside and outside of Kentucky.

Performed electrical work in USA, Canada, and Mexico.

Created over 50 electrician jobs and completed over 750 electrical contracts.

Apprenticeship instructor for ABC Indiana/Kentucky.

Elected in 2022 to Kentucky IAEI Board of Directors.

Goal

To establish a jurisdiction of counties and cities covering Eastern, Central and Northern Kentucky allowing me to serve our communities by utilizing my knowledge and experience to perform any type of electrical inspection required, thereby assisting and protecting the public from unsafe and illegal electrical installations.

References

Contact any of the local governments that we have served since 2019:

Bath, Breathitt, Carroll, Fleming, Gallatin, Grant, Lee, Leslie, Lewis, Magoffin, Menifee, Morgan, Owen, Owsley, Pendleton, and Rowan County

City of Booneville

City of Owenton

KENTUCKY
DEPARTMENT OF HOUSING,
BUILDINGS & CONSTRUCTION

EXPIRATION DATE - 10/31/2024

Justin N Gibbs

2B0002583

INSPECTOR

Kentucky Chapter

IAEI

Certifies that

Justin Gibbs 2B0002583

Has successfully completed _12 _ hours of continuous education of the National Electrical Code NFPA 70.

August 8.9.2024
Date

Dennis P. Steier
Trainer

Dale Fortney
10 Parke Drive
Richmond, KY 40475

Work Experience:

Certified electrical inspector since 1987.
Does electrical inspections for the cities of Richmond and Berea, KY.
Electrical inspector license #2240-C

Education:

Attended Eastern Kentucky University for 2 years majoring in political science.

Graduated from the Kentucky Military Academy in 1982 with a Reserve Officer's Commission.

12 hours continuing education for Electrical Inspectors every year.

Professional:

Member of International Association of Electrical Inspectors
Certified Electrical Inspector #2240-C

Commonwealth of Kentucky

DEPARTMENT OF
HOUSING, BUILDINGS AND CONSTRUCTION

CERTIFIED ELECTRICAL INSPECTOR

This is to certify that

_____ DATE FOR THE

has satisfactorily met the prescribed requirements established by the Department of Housing, Buildings and Construction pursuant to the Kentucky Revised Statutes and is hereby designated a Certified Electrical Inspector, and is subject to the rules and regulations of this department.

This certificate expires November 30th, 199_

2240-C
Certificate No.

In testimony thereof, I have hereunto subscribed my name and affixed the seal of the Commonwealth of Kentucky this _____ day of _____ 19 87

THE UPS STORE 308 324 0699 002

KENTUCKY
DEPARTMENT OF HOUSING,
BUILDINGS & CONSTRUCTION

EXPIRATION DATE - 01/31/2025

Dale Fortney

2B0002240

INSPECTOR

Kentucky Chapter

IAEI

Certifies that

Dale Fortney 2240C

Has successfully completed _12_ hours of continuous education of the National Electrical Code NFPA 70.

August 8,9,2024
Date

Dennis P. Steier
Trainer

Dixie L. Littleton

327 Santa Anita Ct, Lexington, KY 40516 |859-494-4932| dixiellittleton@gmail.com

SUMMARY

- Detail-oriented bookkeeping para professional with 22+years' experience applying financial and managerial accounting practices.

HIGHLIGHTS

- Certified QuickBooks Pro Advisor
- Peachtree
- Financial reporting
- Public and private accounting
- Individual and Business tax returns
- General and tax accounting

ACCOMPLISHMENTS

- Accounts Payable/Accounts Receivable
  - Knowledge of all aspects of accounts payable, including reconciling account statements
  - Knowledge of all aspects of accounts receivable, including reconciling account statements and collection of past due invoices
- Auditing Procedures
  - Knowledge of planning techniques, test and sampling methods involved in conducting audits.
- General Ledger Accounts
  - Maintained accurate accounts including cash, inventory, prepaid, fixed assets, accounts payable, accrued expenses and line of credit transactions.
- Payroll
  - Performed all phases of payroll including weekly time card entry, calculating payroll both by computer programs and by hand, compiled all payroll reports and W2's for multiple states. Prepared certified payroll reports for the government, knowledge of prevailing wages, and union wages and reporting.
- Individual and Business Tax Returns
- Compilation of individual 1040EZ, 1040A, 1040 Federal Income Tax Returns including all supporting schedules
- Compilation of 1120, 1120S, 1065 Federal Income Tax Returns.
- Compilation both individual and business state income tax returns and local income tax and net profit returns.

EXPERIENCE

SECRETARY| COMMONWEALTH INSPECTION BUREAU, INC | SEPTEMEBR 2013 - PRESENT

- General Administrative duties- answering the telephone, greeting visitors, filing, etc.
- Accounts Receivable- perform all functions of accounts receivable including customer invoicing, making bank deposits, collections activities, and account reconciliation
- Accounts Payable – Perform all functions of accounts payable including payment of bills and reconciliation of vendor accounts.
- General Ledger – posting of entries, prepare monthly and yearly financial statements, reconciliation of bank statements, etc.
- Payroll - Perform all functions of payroll including calculation of hours work. Completing payroll processing using accounting software and compiling the payroll tax reports and making the tax payments.

BOOKKEEPER | CAUDILL AND ARRON LLP, CPA'S | OCTOBER 2012 – SEPTEMEBR 2013

- Payroll - Perform all functions cf payroll including calculation of hours work. Completing payroll processing using accounting software and compiling the payroll tax reports and making the tax payments. This has been performed for multiple businesses, including doctors' offices, daycare centers, restaurants and other industries.
- General Ledger – posting of entries, prepare monthly and yearly financial statements, reconciliation of bank statements, etc. This has been performed for multiple businesses, including doctors' offices, daycare centers, restaurants and other industries.
- Prepare personal, corporate and partnership returns.
- Accounts Receivable- perform all functions of accounts receivable including customer invoicing, making bank deposits, collections activities, and account reconciliation

BOOKKEEPER | SHEPHERD COMMUNICAITONS | FEBRUARY 2010 – AUGUST 2012

- Payroll - Maintain confidential information, such as pay rates, bonus targets and pay grades. Perform all functions of payroll including calculation of hours work. Completing payroll processing using accounting software and compiling the payroll tax reports and making the tax payments.
- General Ledger – posting of entries, preparing monthly and yearly financial statements, reconciliation of bank statements, etc.
- Prepare corporate federal, state and local income tax returns.
- Accounts Receivable- perform all functions of accounts receivable including customer invoicing, making bank deposits, collections activities, and account reconciliation
- Accounts Payable – Perform all functions of accounts payable including payment of bills and reconciliation of vendor accounts.

BOOKKEEPER | WELCH & COMPANY, PSC, CPA'S |JUNE 1996 –FEBRUARY 2010

- General Ledger -Prepared accurate financial statements at end of the quarter. Maintained fixed asset module and calculate and record monthly depreciation expense. Reconciled bank statements to clients' book. Reconstructed accounting records from clients' checks and cash receipts.
- Financial Reports - Compiled financial reports pertaining to cash receipts, expenditures and profit and loss. Drafted and reviewed financial statement compilations before being approved by partners. Completed monthly, quarterly and annual bank reconciliations for 15 small companies.
- QuickBooks Certified Advising - Directed multiple client accounting system conversions into QuickBooks financial platform.
- Preformed all functions of payroll including calculations and tax reporting for 20 clients.
- Prepare personal, corporate and partnership returns

EDUCATION

MASTER OF SCIENCE | MARCH 2019| COLORADO TECHINCAL UNIVERSITY

- Major: Accounting

BACHELOR OF BUSINESS ADMINISTATION – HIGH HONORS| 2010 | NATIONAL COLLEGE

- Major: Accounting
- Minor: Management

Colorado Technical University

The Board of Trustees upon the
recommendation of the Faculty has conferred upon

Dixie Littleton

the degree of

Master of Science in Accounting

With all the rights, privileges and honors appertaining thereto.
Granted this month of March, two thousand nineteen.

University President

Provost and Chief Academic Officer

Penny A. Jones

2031 Powhatan Trail, Richmond, KY 40475|859-533-9670

HIGHLIGHTS

- QuickBooks
- Peachtree
- Accounts Payable/Accounts Receivable
- General ledger maintenance
- Payroll

ACCOMPLISHMENTS

- Accounts Payable/Accounts Receivable
  - Knowledge of all aspects of accounts payable, including reconciling account statements
  - Knowledge of all aspects of accounts receivable, including reconciling account statements and collection of past due invoices
- General Ledger Accounts
  - Maintained accurate accounts including cash, inventory, prepaid, fixed assets, accounts payable, accrued expenses and line of credit transactions.
- Payroll
  - Performed all phases of payroll including weekly time card entry, calculating payroll both by computer programs and by hand, compiled all payroll reports and W2's for multiple states.
- net profit returns.

EXPERIENCE

ADMINISTRATIVE ASSISTANT PART-TIME COMMONWEALTH INSPECTION BUREAU, INC | SEPTEMEBR 2013 - PRESENT

- General Administrative duties- answering the telephone, greeting visitors, filing, etc.
- Accounts Receivable- perform all functions of accounts receivable including customer invoicing, making bank deposits, collections activities, and account reconciliation

OWNER/OPERATOR | HANDS OF POTTERY, LLC | AUGUST 2016 – PRESENT

- General Ledger – posting of entries, prepare monthly and yearly financial statements, reconciliation of bank statements, etc. This has been performed for multiple businesses, including doctors' offices, daycare centers, restaurants and other industries.
- Accounts Receivable- perform all functions of accounts receivable including customer invoicing, making bank deposits, collections activities, and account reconciliation
- Accounts Payable – Perform all functions of accounts payable including payment of bills and reconciliation of vendor accounts.
- Create individual pieces of by hand including the design, throwing of the clay, firing process of clay, and custom designing the glaze colors.

BOOKKEEPER /STONE FENCE DOLL SHOPS | FEBRUARY 1990 – AUGUST 2006

- Payroll - Maintain confidential information, such as pay rates, bonus targets and pay grades. Perform all functions of payroll including calculation of hours work. Completing payroll processing using accounting software and compiling the payroll tax reports and making the tax payments.
- Accounts Receivable- perform all functions of accounts receivable including customer invoicing, making bank deposits, collections activities, and account reconciliation
- Accounts Payable – Perform all functions of accounts payable including payment of bills and reconciliation of vendor accounts.

EDUCATION

ASSOCIATE DEGREE IN SPECIALIZED BUSINESS /1998 | FUGAZZI COLLEGE

- Area of Concentration – Computer Applications

Fugazzi College

Lexington, Kentucky

Be it known that the Officials of Fugazzi College, upon the recommendation of the Faculty have conferred upon

Penny A. Brandenburg

the award of

Associate Degree in Specialized Business

Major in Computer Applications.

with all the rights, honors, and privileges thereunto appertaining.

Witness the Seal of the College and the signatures of its duly authorized officers hereunto affixed.

Given at Lexington, Kentucky, this month of **June**

in the year of our Lord, 1989

FUGAZZI COLLEGE CORPORATE SEAL LEXINGTON, KY.

Chairman

Director

Section 12

Commonwealth Inspection
501 Darby Creek Rd., Suite 63
Lexington, Ky 40509
Ph. 859-263-7800
Fax: 859-263-7887
comminsp@windstream.net

SECTION 4.3.7

TIMELINESS AND QUALITY SERVICE GOALS

If awarded the contract Commonwealth Inspection Bureau, Inc. will perform quarterly audits of each inspector's work using a format that is in conformance with IAS protocols. The completed audits will be submitted to the Director of Building Inspection on or before the first day of January, April, July, and October.

Commonwealth Inspection
501 Darby Creek Rd., Suite 63
Lexington, Ky 40509
Ph. 859-263-7800
Fax: 859-263-7887
comminsp@windstream.net

Timeliness and Quality Service Goals

Date of Audit: _____
Name of Auditor: _____
Title of Auditor: _____

Audited Permit Number: _____
Service Audited: Electrical Inspections
Inspection Type: _____

Audit Findings

Timeliness Service Goals

Was the audited service performed in accordance with the state contract goals for service?	**Yes**	**No**	**N/A**

Quality Service Goals

Life-Safety Errors

Was the audited service performed in accordance with the National Electric Code?	**Yes**	**No**	**N/A**
Was the audited service performed in accordance with the Quality Goal for Life-Safety errors?	**Yes**	**No**	**N/A**

Major Errors

Was the audit service meet the Quality Service Goal for Major errors?	**Yes**	**No**	**N/A**

Minor Errors

Did the inspector verify the information on the permit?	**Yes**	**No**	**N/A**
Was the audit service meet the Quality Service Goal for Minor errors?	**Yes**	**No**	**N/A**

Audit Results

Did this Audit Pass?	**Yes**	**No**	**N/A**

If "NO" was checked, indicate the reason the audit failed by checking all that apply:

___ Failure to meet Timeliness Service Goal

___ Failure to meet Life-Safety Errors Service Goal

___ Failure to were Major Errors Service Goal

___ Failure to meet Minor Errors Service Goal

Section 13

COMMINS-01

AMYERS

ACORD

CERTIFICATE OF LIABILITY INSURANCE

DATE (MM/DD/YYYY) 9/10/2024

THIS CERTIFICATE IS ISSUED AS A MATTER OF INFORMATION ONLY AND CONFERS NO RIGHTS UPON THE CERTIFICATE HOLDER. THIS CERTIFICATE DOES NOT AFFIRMATIVELY OR NEGATIVELY AMEND, EXTEND OR ALTER THE COVERAGE AFFORDED BY THE POLICIES BELOW. THIS CERTIFICATE OF INSURANCE DOES NOT CONSTITUTE A CONTRACT BETWEEN THE ISSUING INSURER(S), AUTHORIZED REPRESENTATIVE OR PRODUCER, AND THE CERTIFICATE HOLDER.

IMPORTANT: If the certificate holder is an ADDITIONAL INSURED, the policy(ies) must have ADDITIONAL INSURED provisions or be endorsed. If SUBROGATION IS WAIVED, subject to the terms and conditions of the policy, certain policies may require an endorsement. A statement on this certificate does not confer rights to the certificate holder in lieu of such endorsement(s).

PRODUCER
Lexington Insurance Agency, Inc.
465 E High St., Ste. 101
Lexington, KY 40507

CONTACT NAME:
PHONE (A/C, No, Ext): (859) 253-6570
FAX (A/C, No): (859) 253-6577
E-MAIL ADDRESS:

INSURER(S) AFFORDING COVERAGE	NAIC #
INSURER A : Frankenmuth Mutual Ins Co.	13986
INSURER B : Evanston Insurance Co.	35378
INSURER C :	
INSURER D :	
INSURER E :	
INSURER F :	

INSURED
Commonwealth Inspection Bureau Inc.
501 Darby Creek Rd Ste 63
Lexington, KY 40509

COVERAGES CERTIFICATE NUMBER: REVISION NUMBER:

THIS IS TO CERTIFY THAT THE POLICIES OF INSURANCE LISTED BELOW HAVE BEEN ISSUED TO THE INSURED NAMED ABOVE FOR THE POLICY PERIOD INDICATED. NOTWITHSTANDING ANY REQUIREMENT, TERM OR CONDITION OF ANY CONTRACT OR OTHER DOCUMENT WITH RESPECT TO WHICH THIS CERTIFICATE MAY BE ISSUED OR MAY PERTAIN, THE INSURANCE AFFORDED BY THE POLICIES DESCRIBED HEREIN IS SUBJECT TO ALL THE TERMS, EXCLUSIONS AND CONDITIONS OF SUCH POLICIES. LIMITS SHOWN MAY HAVE BEEN REDUCED BY PAID CLAIMS.

INSR LTR	TYPE OF INSURANCE	ADDL INSD	SUBR WVD	POLICY NUMBER	POLICY EFF (MM/DD/YYYY)	POLICY EXP (MM/DD/YYYY)	LIMITS	
A	X COMMERCIAL GENERAL LIABILITY CLAIMS-MADE / X OCCUR GEN'L AGGREGATE LIMIT APPLIES PER: X POLICY / PRO-JECT / LOC OTHER:			6602778	8/18/2023	8/18/2024	EACH OCCURRENCE	$ 1,000,000
							DAMAGE TO RENTED PREMISES (Ea occurrence)	$ 500,000
							MED EXP (Any one person)	$ 10,000
							PERSONAL & ADV INJURY	$ 1,000,000
							GENERAL AGGREGATE	$ 2,000,000
							PRODUCTS - COMP/OP AGG	$ 2,000,000
								$
A	AUTOMOBILE LIABILITY X ANY AUTO OWNED AUTOS ONLY / SCHEDULED AUTOS X HIRED AUTOS ONLY / X NON-OWNED AUTOS ONLY			6602777	8/18/2023	8/18/2024	COMBINED SINGLE LIMIT (Ea accident)	$ 1,000,000
							BODILY INJURY (Per person)	$
							BODILY INJURY (Per accident)	$
							PROPERTY DAMAGE (Per accident)	$
								$
A	X UMBRELLA LIAB / X OCCUR EXCESS LIAB / CLAIMS-MADE DED / X RETENTION $ 10,000			6602778	8/18/2023	8/18/2024	EACH OCCURRENCE	$ 1,000,000
							AGGREGATE	$ 2,000,000
								$
A	WORKERS COMPENSATION AND EMPLOYERS' LIABILITY ANY PROPRIETOR/PARTNER/EXECUTIVE OFFICER/MEMBER EXCLUDED? (Mandatory in NH) Y/N: Y If yes, describe under DESCRIPTION OF OPERATIONS below	N / A		6602776	8/18/2023	8/18/2024	X PER STATUTE / X OTH-ER	
							E.L. EACH ACCIDENT	$ 1,000,000
							E.L. DISEASE - EA EMPLOYEE	$ 1,000,000
							E.L. DISEASE - POLICY LIMIT	$ 1,000,000
B	Professional Liab.			MKLV3PEO004277	5/14/2023	5/14/2024	Aggregate	1,000,000

DESCRIPTION OF OPERATIONS / LOCATIONS / VEHICLES (ACORD 101, Additional Remarks Schedule, may be attached if more space is required)

CERTIFICATE HOLDER

LFUCG
Division of Building Inspection
101 E Vine St.
Lexington, KY 40507

CANCELLATION

SHOULD ANY OF THE ABOVE DESCRIBED POLICIES BE CANCELLED BEFORE THE EXPIRATION DATE THEREOF, NOTICE WILL BE DELIVERED IN ACCORDANCE WITH THE POLICY PROVISIONS.

AUTHORIZED REPRESENTATIVE

Kim O. Stinnett

© 1988-2015 ACORD CORPORATION. All rights reserved.

The ACORD name and logo are registered marks of ACORD

NAMED INSURED
COMMONWEALTH INSPECT

ACCOUNT NO.
700001001411

AGENT
0160055

NAMED INSURED
COMMONWEALTH INSPECTION BUREAU INC
501 Darby Creek Rd Ste 63
Lexington, KY 40509-2611

Policy Change Declaration

ISSUE DATE
09/06/2024 at 02:15 PM

AGENT
Lexington Insurance Agency, Inc.
P.O. Box 320
Lexington, KY 40588
Phone: (859) 253-6570 Agent: 0160055/0160055

Insurer: Frankenmuth Insurance Company

LEGAL ENTITY
Corporation

CHANGE EFFECTIVE DATE
09/06/2024 at 12:01AM

Reason for Amendment

Coverage(s) Add/Change/Delete - Umbrella Limit Increased

Summary of Coverages and Premiums

Premiums

This policy consists of the following coverage parts for which a premium is indicated. This premium may be subject to adjustment. In return for the payment of the premium, and subject to all the terms of this policy, we agree to provide the insurance as stated in this policy.

COVERAGE PARTS	PREVIOUS POLICY NO.	POLICY NO.	POLICY TERM	PREMIUM
Commercial Property	CPP6365920	6602778	08/18/2024 to 08/18/2025 12:01 AM	$1,529
General Liability	CPP6365920	6602778	08/18/2024 to 08/18/2025 12:01 AM	$1,368
Commercial Umbrella	CPP6365920	6602778	08/18/2024 to 08/18/2025 12:01 AM	$1,025
Premium for Terrorism Coverage	CPP6365920	6602778	08/18/2024 to 08/18/2025 12:01 AM	Waived
Kentucky Municipal Tax	CPP6365920	6602778	08/18/2024 to 08/18/2025 12:01 AM	$195
Kentucky State Surcharge	CPP6365920	6602778	08/18/2024 to 08/18/2025 12:01 AM	$71
"The policy premium includes the surcharge required by KRS 136.392."				
Kentucky Collection Fee	CPP6365920	6602778	08/18/2024 to 08/18/2025 12:01 AM	$20
	Total Annual Premium			$4,208

Policy Locations

1
501 Darby Creek Rd Ste 63
Lexington, KY
Fayette 40509-2611

NAMED INSURED	POLICY	POLICY TERM	AGENT
COMMONWEALTH INSPECT	6602778	08/18/2024 to 08/18/2025	0160055

Commercial Policy Information

Your policy has changed effective 09/06/2024 as follows:

Coverage(s) Add/Change/Delete - Umbrella Limit Increased

COVERAGES/CONDITIONS/EXCLUSIONS	PREVIOUS	CURRENT
Commercial Umbrella		
Commercial Umbrella		
CUL Base Coverage		
Each Occurrence Limit	1,000,000	2,000,000
Aggregate Limit	1,000,000	2,000,000
Personal and Advertising Injury	1,000,000	2,000,000
Commercial Umbrella Additional Premium		***$313***
Kentucky Municipal Tax		***$15***
Kentucky State Surcharge		***$5***
Kentucky Collection Fee		***$1***
Total Commercial Policy Additional Premium		***$334***

FORMS AND ENDORSEMENTS	FORM ID / EDITION
Commercial Property Coverage Part	
Kentucky - Local Government Tax Schedule	FM-1477 / 08-08*
Commercial General Liability Coverage Part	
Kentucky - Local Government Tax Schedule	FM-1477 / 08-08*
Commercial Umbrella Coverage Part	
Kentucky - Local Government Tax Schedule	FM-1477 / 08-08*

An asterisk (*) indicates a new or updated version is included in this package.

NAMED INSURED
COMMONWEALTH INSPECT

ACCOUNT NO.
700001001411

AGENT
0160055

Billing Information

PAYMENT PLAN 12-Pay
BILLING METHOD Direct Bill - Your billing account will reflect any change in premium.

Payments and credits may be applied to all policies on the same billing account and may be applied from one policy term to another. Payment received for less than the billed amount may be pro-rated to each policy and may result in cancellation of all policies for nonpayment of premium.

Forms and Endorsements

The following is a list of the forms and endorsements that make up your policy. Refer to these as needed for detailed information concerning your coverage. Some of these forms were provided when you first purchased your insurance. If you have added new coverages or if the form describing a coverage has changed since you purchased or last renewed your policy, a new copy of the form may be found in this package. An asterisk (*) indicates a new or updated version is included in this package.

TITLE	FORM NUMBER	EDITION DATE
Commercial Property Coverage Part		
Kentucky - Local Government Tax Schedule	FM-1477	08-08*
Common Policy Conditions	IL0017	11-98
Commercial Property Conditions	CP0090	07-88
Building And Personal Property Coverage Form	CP0010	10-12
Kentucky Changes	CP0166	09-00
Kentucky Changes - Cancellation And Nonrenewal	IL0263	09-08
Actual Cash Value And Depreciation Amendatory Endorsement	19332	09-21
Calculation Of Premium	IL0003	09-08
Cap On Losses From Certified Acts Of Terrorism	IL0952	01-15
Disclosure Pursuant To Terrorism Risk Insurance Act	IL0985	12-20
Amendment Of Limited Coverage For Fungus And Bacteria	02536	07-02
Commercial Protection Plus	96212	02-13
Building Limit -- Automatic Increase	97264	04-20
Windstorm Or Hail Percentage Deductible	CP0321	10-12
Causes Of Loss - Special Form	CP1030	10-12
Equipment Breakdown Coverage (Including Electronic Circuitry Impairment)	06722	04-23
Commercial Property Coverage Part Equipment Breakdown Coverage Schedule	06725	01-07
Loss Payable Provisions	CP1218	10-12
Exclusion Of Loss Due To Virus Or Bacteria	CP0140	07-06
Cyber Incident Exclusion	CP1075	12-20
Exclusion Of Certain Computer-Related Losses	IL0935	07-02
Commercial General Liability Coverage Part		
Common Policy Conditions	IL0017	11-98
Commercial General Liability Coverage Form	CG0001	04-13
Kentucky Changes - Cancellation And Nonrenewal	IL0263	09-08
Calculation Of Premium	IL0003	09-08
Cap On Losses From Certified Acts Of Terrorism	CG2170	01-15
Disclosure Pursuant To Terrorism Risk Insurance Act	IL0985	12-20
Commercial Liability Plus	95187	03-09
Condition - Two Or More Coverage Forms Or Policies Issued By Us	19395	05-23
Limited Fungi Or Bacteria Coverage	CG2425	12-04
Absolute Asbestos Exclusion	93068	01-17
Lead Contamination Exclusion	96210	01-17

NAMED INSURED
COMMONWEALTH INSPECT

ACCOUNT NO.
700001001411

AGENT
0160055

TITLE	FORM NUMBER	EDITION DATE
Exclusion - Access Or Disclosure Of Confidential Or Personal Information And Data-Related Liability - With Limited Bodily Injury Exception	CG2106	05-14
Exclusion - Designated Professional Services	CG2116	04-13
Communicable Disease Exclusion	CG2132	05-09
Employment - Related Practices Exclusion	CG2147	12-07
Silica Or Silica - Related Dust Exclusion	CG2196	03-05
Exclusion - Inspection, Appraisal And Survey Companies	CG2224	04-13
Exclusion - Perfluoroalkyl And Polyfluoroalkyl Substances (PFAS)	CG4032	05-23
Nuclear Energy Liability Exclusion Endorsement	IL0021	09-08
Employment Related Practices Insurance Endorsement	16127	01-17
Kentucky Changes	16154	01-17
War Exclusion	16153	01-17
Cyber And Information Protection Plus Endorsement	16158	01-17
Kentucky Changes	16161	01-17
Kentucky - Local Government Tax Schedule	FM-1477	08-08*
Commercial Umbrella Coverage Part		
Kentucky - Local Government Tax Schedule	FM-1477	08-08*
Common Policy Conditions	IL0017	11-98
Commercial Liability Umbrella Coverage Form	CU0001	04-13
Kentucky Changes - Cancellation And Nonrenewal	IL0263	09-08
Cap On Losses From Certified Acts Of Terrorism	CU2130	01-15
Disclosure Pursuant To Terrorism Risk Insurance Act	IL0985	12-20
Individual Named Insured - Auto Coverage	CU2417	02-02
Exclusion of Broadened Primary Coverages	19248	01-21
Absolute Asbestos Exclusion	94093	09-05
Lead Contamination Exclusion	96210	01-17
Amendment Of Liquor Liability Exclusion	CU2113	04-13
Nuclear Energy Liability Exclusion Endorsement	CU2123	02-02
Fungi Or Bacteria Exclusion	CU2127	12-04
Silica Or Silica-Related Dust Exclusion	CU2150	03-05
Communicable Disease Exclusion	CU2158	05-09
Exclusion- Access Or Disclosure Of Confidential Or Personal Information And Data- Related Liability- With Limited Bodily Injury Exception	CU2186	05-14
Exclusion - Perfluoroalkyl And Polyfluoroalkyl Substances (PFAS)	CU3454	05-23

NAMED INSURED	POLICY	POLICY TERM	AGENT
COMMONWEALTH INSPECT	6602778	08/18/2024 to 08/18/2025	0160055

Property Coverage

Description of Premises

PREMISES	BUILDING	OCCUPANCY
1	1	Offices - Non-Governmental

Coverages and Premiums

Insurance at the described premises applies only for the coverages shown below.

PREMISES	BUILDING	DESCRIPTION AND DETAILS OF COVERAGE		PREMIUM
1	1	Building Coverage		$879
LIMIT $219,000		COINSURANCE 80%	VALUATION Replacement Cost	
DEDUCTIBLE $500		INFLATION GUARD Not Applicable	INCREASED WIND/HAIL DEDUCTIBLE 1%	
COVERED CAUSES OF LOSS Special		EQ SPRINKLER LEAKAGE ONLY Not Applicable		
1	1	All Personal Property		$240
LIMIT $38,630		COINSURANCE 80%	VALUATION Replacement Cost	
DEDUCTIBLE $500		INFLATION GUARD Not Applicable	INCREASED WIND/HAIL DEDUCTIBLE 1%	
COVERED CAUSES OF LOSS Special		EQ SPRINKLER LEAKAGE ONLY Not Applicable		

Optional Property Coverages

PREMISES	BUILDING	DESCRIPTION AND DETAILS OF COVERAGE		PREMIUM
ALL	ALL	Commercial Protection Plus		$350
ALL	ALL	Equipment Breakdown	See Forms 06722, 06725	$60

Total Property Coverage Premium $1,529

Additional Interests

PREMISES	BUILDING	NAME AND ADDRESS	ADDITIONAL INTEREST TITLE
1	1	CENTRAL BANK & TRUST CO PO BOX 1320 Lexington, KY 40588	Loss Payable

NAMED INSURED	POLICY	POLICY TERM	AGENT
COMMONWEALTH INSPECT	6602778	08/18/2024 to 08/18/2025	**0160055**

Commercial General Liability Coverage

Limits of Insurance

Audit Frequency: Annual

COVERAGE	LIMIT
Each Occurrence Limit	$1,000,000
Damage to Premises Rented to You Limit, Any One Premises	$500,000
Medical Expense Limit, Any One Person	$10,000
Personal and Advertising Injury Limit, Any One Person or Organization	$1,000,000
General Aggregate Limit	$2,000,000

Classification Schedule

PREMISES	DESCRIPTION AND DETAILS OF CLASSIFICATION					PREMIUM
1	Inspection and Appraisal Companies-inspecting for insurance,valuation purposes Products-Completed Operations are subject to the General Aggregate Limit					
	STATE	**TERRITORY**	**CLASS CODE**	**DEDUCTIBLE**	**PREMIUM BASIS**	
	Premises Operations					
	KY	503	96317		$260,781 Payroll	$760
ALL	Cyber and Information Protection Plus (Claims-Made)					$278
ALL	Commercial Liability Plus (All Locations)					$175
ALL	Employment Related Practices Liability (EPLI)					$155
Premises Operations - Total Premium						$760
	Total Commercial General Liability Coverage Premium					**$1,368**

CYBER AND INFORMATION PROTECTION PLUS ENDORSEMENT
(CLAIMS-MADE AND REPORTED COVERAGE)

NOTICE

THE INSURING AGREEMENTS OF THIS ENDORSEMENT PROVIDE CLAIMS-MADE AND REPORTED COVERAGE. DEFENSE COSTS ARE PAYABLE WITHIN, AND NOT IN ADDITION TO, THE LIMIT OF INSURANCE. PAYMENT OF DEFENSE COSTS UNDER THIS ENDORSEMENT WILL REDUCE THE LIMIT OF INSURANCE.

THIS ENDORSEMENT CHANGES THE POLICY. PLEASE READ IT CAREFULLY.

This endorsement modifies insurance provided under the following:

AUTO DEALERS COVERAGE FORM
BUSINESSOWNERS COVERAGE FORM
COMMERCIAL GENERAL LIABILITY COVERAGE PART

SCHEDULE

Named Insured: COMMONWEALTH INSPECTION BUREAU INC		
COVERAGE AGREEMENT	**LIMIT OF LIABILITY**	
A. Multimedia Liability Coverage:	$ 100,000	**each "Claim" / Aggregate**
B. Security And Privacy Liability Coverage:	$ 100,000	**each "Claim" / Aggregate**
C. Privacy Regulatory Defense And Penalties Coverage:	$ 100,000	**each "Claim" / Aggregate**
D. Privacy Breach Response Costs Coverage:	$ 100,000	**each "Claim" / Aggregate**
Proactive Privacy Breach Response Costs Sublimit:	$ 25,000	**each "Claim" / Aggregate**
Voluntary Notification Expenses Sublimit:	$ 100,000	**each "Claim" / Aggregate**
E. Network Asset Protection Coverage:	$ 100,000	**each "Claim" / Aggregate**
F. Cyber Extortion Coverage:	$ 100,000	**each "Claim" / Aggregate**
G. Cyber Terrorism Coverage:	$ 100,000	**each "Claim" / Aggregate**
H. Identity Theft Expense Coverage:	$ 50,000	**each "Claim" / Aggregate**
I. Reputational Harm Expenses Coverage:	$ 100,000	**each "Claim" / Aggregate**
J. PCI DSS Assessment Coverage:	$ 100,000	**each "Claim" / Aggregate**
K. Cyber Crime Coverage:	$ 10,000	**each "Claim" / Aggregate**
Annual Aggregate Limit:	$ 100,000	
Coverage Period: 08/18/2024 to 08/18/2025	**Retroactive Date:** 08/18/2017	
Optional Coverages		
☐ **Extended Reporting Period**	**from:** **to** **Premium:**	
☐ **Additional Insured – Executors, Administrators, Trustees Or Beneficiaries**		
☐ **Additional Insured – Grantor Of Franchise**		
☐ **Additional Insured – Grantor Of Licenses – Automatic Status When Required By Licensor**		
Information required to complete this Schedule, if not shown above, will be shown in the Declarations.		

Includes copyrighted material of Insurance Services Office, Inc., with its permission.

THIS ENDORSEMENT CHANGES THE POLICY. PLEASE READ IT CAREFULLY.

EMPLOYMENT-RELATED PRACTICES LIABILITY ENDORSEMENT

THIS ENDORSEMENT PROVIDES CLAIMS-MADE AND REPORTED COVERAGE.
PLEASE READ THE ENTIRE FORM CAREFULLY.

This endorsement modifies insurance provided under the following:

AUTO DEALERS COVERAGE FORM
BUSINESSOWNERS COVERAGE FORM
COMMERCIAL GENERAL LIABILITY COVERAGE FORM

SCHEDULE

LIMITS OF LIABILITY: Each Claim Limit: $ 100,000 Aggregate Limit: $ 100,000	
EACH CLAIM RETENTION: $ 5,000	
COVERAGE PERIOD: 08/18/2024 to 08/18/2025 RETROACTIVE DATE: 08/18/2017	
☐ EXTENDED REPORTING PERIOD	
☐ ADDITIONAL INSURED – EXECUTORS, ADMINISTRATORS, TRUSTEES OR BENEFICIARIES	
☐ ADDITIONAL INSURED – GRANTOR OF FRANCHISE	
☐ ADDITIONAL INSURED – GRANTOR OF LICENSES – AUTOMATIC STATUS WHEN REQUIRED BY LICENSOR	
PREMIUM: $ 155.00	
Information required to complete this Schedule, if not shown above, will be shown in the Declarations.	

THE LIMITS OF LIABILITY AVAILABLE TO PAY FOR JUDGMENTS OR SETTLEMENTS SHALL BE REDUCED BY AMOUNTS INCURRED FOR DEFENSE COSTS. AMOUNTS INCURRED FOR DEFENSE COSTS, JUDGMENTS AND/OR SETTLEMENTS SHALL BE SUBJECT TO THE RETENTION AMOUNT.

In consideration of the payment of the premium and in reliance on all statements made and information furnished to **us**, including the statements made in the Application, its attachments and any materials submitted therewith, all of which are made a part hereof, **we** agree to this Endorsement as a contract with **you**.

Throughout this Endorsement, the words **you** and **your** refer to the **INSURED** shown in the Declarations and any other person(s) or organization(s) qualifying as an **INSURED** under **SECTION III – WHO IS AN INSURED**. The words **we, us, our** and **Insurer** refer to the underwriters providing this insurance.

Words and phrases that appear in boldface and capitals have a special meaning in this Endorsement. Refer to **SECTION VII – DEFINITIONS.**

SECTION I – INSURING AGREEMENT – WHAT IS COVERED

1. **INSURING AGREEMENT**

   We shall pay those amounts the **INSURED** is legally required to pay as **LOSS** by reason of a **CLAIM** for **your WRONGFUL EMPLOYMENT PRACTICE(S)** to which this insurance applies. The **WRONGFUL EMPLOYMENT PRACTICE(S)** must take place or first commence on or after the **RETROACTIVE DATE.** A **CLAIM** for a **WRONGFUL EMPLOYMENT PRACTICE** must be first made against **you** and reported to **us** during the **COVERAGE PERIOD** or any extended reporting period before **we** will agree to provide coverage under this Endorsement.

Includes copyrighted material of Insurance Services Office, Inc., with its permission.

NAMED INSURED	POLICY	POLICY TERM	AGENT
COMMONWEALTH INSPECT	6602777	08/18/2024 to 08/18/2025	0160055

NAMED INSURED - ITEM ONE
COMMONWEALTH INSPECTION BUREAU INC
501 Darby Creek Rd Ste 63
Lexington, KY 40509-2611

Renewal Declaration

ACCOUNT
700001001411

POLICY
6602777

ISSUE DATE
07/17/2024 at 02:31 PM

POLICY TERM
08/18/2024 to 08/18/2025 12:01 AM

AGENT
Lexington Insurance Agency, Inc.
P.O. Box 320
Lexington, KY 40588
Phone: (859) 253-6570 Agent: 0160055/0160055

LEGAL ENTITY
Corporation

Insurer: Frankenmuth Insurance Company

Additional Named Insureds

LOCATION	FEIN	NAME	DBA	LEGAL ENTITY
All	***-**-6161	Marshall Jones Jr.		Individual

Item Two

Schedule of Coverages and Covered Autos

This Policy provides only those coverages where a charge is shown in the premium column below. Each of these coverages will apply only to those "autos" shown as covered "autos". "Autos" are shown as covered "autos" for a particular coverage by the entry of one or more of the symbols from the Covered Autos section of the Business Auto Coverage Form next to the name of the coverage.

COVERAGES	COVERED AUTOS	LIMIT OR DEDUCTIBLE	PREMIUM
Covered Autos Liability	1	$1,000,000	$7,697
Personal Injury Protection(or Equivalent No-Fault Coverage)	5	Separately stated in each Personal Injury Protection Endorsement minus Deductible shown in Item Three.	$306
Uninsured Motorists	2	$1,000,000	$171
Underinsured Motorists (When not included in Uninsured Motorists Coverage)	2	$1,000,000	$1,905
Physical Damage Comprehensive Coverage	2	Refer to Item Three for Each Covered Auto Deductible for All Perils. (A maximum deductible may also apply. Refer to Coverage Form for details.) See Item Four for Hired or Borrowed Autos.	$1,138

Witness Clause

In Witness Whereof, the Company has caused this policy to be executed and attested, and if required by state law, this policy shall not be valid unless countersigned by our authorized representative.

President

NAMED INSURED	POLICY	POLICY TERM	AGENT
COMMONWEALTH INSPECT	6602777	08/18/2024 to 08/18/2025	**0160055**

COVERAGES	COVERED AUTOS	LIMIT OR DEDUCTIBLE	PREMIUM
Physical Damage Collision Coverage	2	Refer to Item Three for Each Covered Auto Deductible. See Item Four for Hired or Borrowed Autos.	$1,523

Optional Coverages	State	Premium
Diamond Auto Standard	All	$259
Subtotal		**$12,999**
Kentucky Municipal Tax		$645
Kentucky Collection Fee		$65
Kentucky State Surcharge		$232
*The policy premium includes the surcharge required by KRS 136.392.		
Total Policy Premium		**$13,941**

Item Three Schedule of Covered Autos You Own

COVERED AUTO NO.	GARAGING LOCATION	TERRITORY NUMBER
1	501 Darby Creek Rd Ste 63, Lexington, KY 40509	103
2	501 Darby Creek Rd Ste 63, Lexington, KY 40509	103
3	501 Darby Creek Rd Ste 63, Lexington, KY 40509	103
4	501 Darby Creek Rd Ste 63, Lexington, KY 40509	103
5	501 Darby Creek Rd Ste 63, Lexington, KY 40509	103
6	501 Darby Creek Rd Ste 63, Lexington, KY 40509	103

COVERED AUTO NO.	YEAR/MAKE/MODEL	VEHICLE IDENTIFICATION NUMBER (VIN)	COST NEW	STATED AMOUNT
1	2006 CHEV 1500 Slvr 15 4x2 WT	3GCEC14X06G145327	$18,190	$0
2	2018 CHEV MALIBU 4dr LS(1LS) 1	1G1ZB5ST1JF167254	$23,225	$0
3	2018 CHEV MALIBU 4dr LS(1LS) 1	1G1ZB5ST4JF167734	$23,225	$0
4	2018 CHEV MALIBU 4dr LS(1LS) 1	1G1ZB5ST2JF167408	$23,225	$0
5	2019 CHEV SILVERADO 1500 Crew	1GCUYGED3KZ154120	$51,195	$0
6	2021 JEEP WRANGLER UNLIMITED 4	1C4HJXEN4MW846843	$53,750	$0

COVERED AUTO NO.	RADIUS OF OPERATION	USE	SIZE CLASS
1	Local	Service	Light Truck
2	-	-	-
3	-	-	-
4	-	-	-
5	Local	Service	Light Truck
6	Local	Service	Light Truck

COVERED AUTO NO.	CLASS CODE	CLASS CODE DESCRIPTION
1	01499	Not Otherwise Specified - All Other
2	7398	Personal Use or Business Use - Fleet Vehicle
3	7398	Personal Use or Business Use - Fleet Vehicle
4	7398	Personal Use or Business Use - Fleet Vehicle
5	01499	Not Otherwise Specified - All Other
6	01499	Not Otherwise Specified - All Other

NAMED INSURED	POLICY	POLICY TERM	AGENT
COMMONWEALTH INSPECT	6602777	08/18/2024 to 08/18/2025	**0160055**

COVERED AUTO NO.	LIABILITY LIMIT	LIABILITY PREMIUM	MEDICAL PAYMENTS LIMIT	MEDICAL PAYMENTS PREMIUM	MI PROP DMG LIAB BUYBACK PREMIUM	MCCA PREMIUM
1	$1,000,000	$1,044	-	-	-	-
2	$1,000,000	$1,012	-	-	-	-
3	$1,000,000	$1,012	-	-	-	-
4	$1,000,000	$1,012	-	-	-	-
5	$1,000,000	$1,637	-	-	-	-
6	$1,000,000	$1,731	-	-	-	-

COVERED AUTO NO.	PERSONAL INJURY PROTECTION TYPE	DEDUCTIBLE	PREMIUM	ADDED PIP PREMIUM	MI PROP PROT PREMIUM	MI MEDICAL EXPENSE
1	Basic	Full Coverage	$50	-	-	-
2	Basic	Full Coverage	$52	-	-	-
3	Basic	Full Coverage	$52	-	-	-
4	Basic	Full Coverage	$52	-	-	-
5	Basic	Full Coverage	$50	-	-	-
6	Basic	Full Coverage	$50	-	-	-

COVERED AUTO NO.	UNINSURED MOTORIST LIMIT	UNINSURED MOTORIST PREMIUM	UNINSURED MOTORIST PROP DAMAGE LIMIT	UNINSURED MOTORIST PROP DAMAGE PREMIUM	UNDERINSURED MOTORIST LIMIT	UNDERINSURED MOTORIST PREMIUM
1	$1,000,000	$29	-	-	$1,000,000	$257
2	$1,000,000	$28	-	-	$1,000,000	$378
3	$1,000,000	$28	-	-	$1,000,000	$378
4	$1,000,000	$28	-	-	$1,000,000	$378
5	$1,000,000	$29	-	-	$1,000,000	$257
6	$1,000,000	$29	-	-	$1,000,000	$257

COVERED AUTO NO.	COLLISION TYPE	COLLISION DEDUCTIBLE	COLLISION PREMIUM	OTHER THAN COLLISION TYPE	OTHER THAN COLLISION DEDUCTIBLE	OTHER THAN COLLISION PREMIUM
1	ACV	$1,000	$58	ACV-Comprehensive	$500	$101
2	ACV	$1,000	$218	ACV-Comprehensive	$500	$129
3	ACV	$1,000	$218	ACV-Comprehensive	$500	$129
4	ACV	$1,000	$218	ACV-Comprehensive	$500	$129
5	ACV	$1,000	$391	ACV-Comprehensive	$500	$311
6	ACV	$1,000	$420	ACV-Comprehensive	$500	$339

COVERED AUTO NO.	AUTO LOAN LEASE GAP PREMIUM	TOWING & LABOR LIMIT	TOWING & LABOR PREMIUM	RENTAL REIMB. PREMIUM	TAPES, RECORDS & DISCS PREMIUM	AV & DATA EQUIP. PREMIUM
1	-	-	-	-	-	-
2	-	-	-	-	-	-
3	-	-	-	-	-	-
4	-	-	-	-	-	-
5	-	-	-	-	-	-
6	-	-	-	-	-	-

COVERED AUTO NO.	ACC. PREV CREDIT	KY ANTI-THEFT CREDIT	TRUCKERS UIIE PREMIUM	TOTAL PREMIUM
1	-	-	-	$1,539
2	-	-	-	$1,817
3	-	-	-	$1,817
4	-	-	-	$1,817
5	-	-	-	$2,675
6	-	-	-	$2,826

*Includes permanently attached equipment

NAMED INSURED	POLICY	POLICY TERM	AGENT
COMMONWEALTH INSPECT	6602777	08/18/2024 to 08/18/2025	**0160055**

Item Four — Schedule of Hired or Borrowed Covered Auto Coverage and Premiums

Covered Autos Liability Coverage - Cost of Hire Rating Basis

For Liability Coverages, cost of hire means the total amount you incur for the hire of "autos" you don't own (not including "autos" you borrow or rent from your partners or "employees" or their family members). Cost of hire does not include charges for services performed by motor carriers of property or passengers.

STATE	ESTIMATED ANNUAL COST OF HIRE PRIMARY COVERAGE	ESTIMATED ANNUAL COST OF HIRE EXCESS COVERAGE	PREMIUM
KY	$0	$0	$100
		Hired Auto Liability Premium	$100
		Total Hired Auto Premium	$100

Item Five — Schedule for Non-ownership Covered Autos Liability

STATE	NAMED INSURED'S BUSINESS	RATING BASIS	NUMBER	PREMIUM
KY	Other Than Auto Service Operations	Number of Employees	5	$149
		Total Non-ownership Covered Autos Liability Premium		$149

Additional Interests

Except for Towing and Labor, all Physical Damage loss is payable to you and the Loss Payee named below according to their interests in the auto at the time of the loss.

Loss Payable Clause
AUTO #: 5
GM FINANCIAL
PO BOX 182673
ARLINGTON TX 76096-2673

Employee As Lessor
AUTO #: 6
MARSHALL JONES JR.
2031 POWHATAN TRL
RICHMOND KY 40475-8932

Billing Information

PAYMENT PLAN 12-Pay

BILLING METHOD Direct Bill - An Account Invoice or Payment Schedule will be mailed to you.

Payments and credits may be applied to all policies on the same billing account and may be applied from one policy term to another. Payment received for less than the billed amount may be pro-rated to each policy and may result in cancellation of all policies for nonpayment of premium.

Forms and Endorsements

The following is a list of the forms and endorsements that make up your policy. Refer to these as needed for detailed information concerning your coverage. Some of these forms were provided when you first purchased your insurance. If you have added new coverages or if the form describing a coverage has changed since you purchased or last renewed your policy, a new copy of the form may be found in this package. An asterisk (*) indicates a new or updated version is included in this package.

TITLE	STATE	FORM NUMBER	EDITION DATE

CARRIER NUMBER	NAMED INSURED	POLICY	POLICY TERM	AGENT
17388	COMMONWEALTH INSPECT	6602776	08/18/2024 to 08/18/2025	**0160055**

AGENT
Lexington Insurance Agency, Inc.
P.O. Box 320
Lexington, KY 40588

Renewal
Declaration

ACCOUNT
700001001411

POLICY
6602776

ISSUE DATE
07/17/2024 at 02:31 PM

POLICY TERM
08/18/2024 to 08/18/2025 12:01 AM

Information Page

Phone: (859) 253-6570 **Agent:** 0160055/0160055

Insurer: Frankenmuth Insurance Company
Carrier Number: 17388

Billing Information

PAYMENT PLAN 12-Pay
BILLING METHOD Direct Bill - An Account Invoice or Payment Schedule will be mailed to you.

Payments and credits may be applied to all policies on the same billing account and may be applied from one policy term to another. Payment received for less than the billed amount may be pro-rated to each policy and may result in cancellation of all policies for nonpayment of premium.

ITEM 1. Named Insured

COMMONWEALTH INSPECTION BUREAU INC
501 Darby Creek Rd Ste 63
Lexington, KY 40509-2611

LEGAL ENTITY	Corporation
FEIN	**-***6161
AUDIT FREQUENCY	
STATE ID	
INTRASTATE ID	160628251-KY

ITEM 2. Policy Period
08/18/2024 to 08/18/2025 12:01 a.m. Standard Time at the address of the insured as stated herein.

ITEM 3A. Workers' Compensation Insurance
Part One of the policy applies to the Workers' Compensation Law of the states listed here:
Kentucky

ITEM 3B. Employer's Liability Insurance
Part Two of the policy applies to work in each state listed in Item 3A. The limits of our liability under Part Two are:

Bodily Injury by Accident	$1,000,000	each accident
Bodily Injury by Disease	$1,000,000	each employee
Bodily Injury by Disease	$1,000,000	policy limit

Item 3C. Other States Insurance
Part Three of the policy applies to the states, if any, listed here: All states except North Dakota, Ohio, Washington, Wyoming, and states designated in Item 3A of the Declarations.

Item 3D. Endorsements and Schedules
See attached schedule for a list of endorsements and schedules forming part of this policy.

Item 4. Classifications of Operations*
See Attached for Classification of Operations by State
The premium for this policy will be determined by our manual of rules, classifications, rates and rating plans. All information required below is subject to verification and change by audit.

CARRIER NUMBER	NAMED INSURED	POLICY	POLICY TERM	AGENT
17388	COMMONWEALTH INSPECT	6602776	08/18/2024 to 08/18/2025	0160055

Item 4. Classifications of Operations*

Total Estimated Annual Premium **$2,293**
Total Amount Due **$2,452**

Minimum Premium $474

* Entries in this item, except as specifically provided elsewhere in this policy, do not modify any of the other provisions of this policy.

ITEM 4 Classification of Operations

Kentucky

Standard Premium (08/18/2024 - 08/18/2025)

Location	Code	Description	Premium Basis Total Estimated Annual Remuneration	Rate per $100 Remuneration	Estimated Annual Premium
1	8720	Inspection Of Risks For Insurance Or Valuation Purposes NOC	$256,780	0.9800	$2,516
1	8810	Clerical Office Employees NOC.	$43,255	0.1200	$52
		Total Manual Premium			**$2,568**
	9812	Employers Liability Increased Limits Factor		1.1%	$28
	9848	Balance to Employers Liability Increased Limits Minimum Premium		120	$92
		Total Subject Premium			**$2,688**
		Total Modified Premium			**$2,688**
	9887	Schedule Rating Factor			-$645
		Total Standard Premium			**$2,043**
	0064	Premium Discount			$0
	0900	Expense Constant		$160	$160
	9740	Terrorism Risk Insurance Program Reauthorization Act Disclosure Endorsement	$300,035	0.0200	$60
	9741	Catastrophe (Other Than Certified Acts of Terrorism) Premium Endorsement	$300,035	0.0100	$30
		Estimated Annual Premium			**$2,293**
		Kentucky Special Fund Assessment(08/18/2024 - 08/18/2025)		0.0694	$159
		Kentucky Amount Due			**$2,452**

Location(s) Schedule

LOCATION	ADDRESS
1	501 Darby Creek Rd Ste 63 Lexington, KY Fayette 40509-2611

Endorsement Schedule

The following is a list of the forms and endorsements that make up your policy. Refer to these as needed for detailed information concerning your coverage. If you have added new coverages or if the form describing a coverage has changed since you purchased or last renewed your policy, a new copy of the form may be found in this package and is indicated with an asterisk(*).

STATE	FORM NUMBER	EDITION DATE	TITLE
KY	WC160602	1099	Kentucky Notice Of Appeal Rights Endorsement
KY	WC000000C	0115	Workers Compensation And Employers Liability Insurance Policy

CARRIER NUMBER	NAMED INSURED	POLICY	POLICY TERM	AGENT
17388	COMMONWEALTH INSPECT	6602776	08/18/2024 to 08/18/2025	**0160055**

STATE	FORM NUMBER	EDITION DATE	TITLE
KY	WC000404	0484	Pending Rate Change Endorsement
KY	WC000406	0884	Premium Discount Endorsement*
KY	WC000414A	0119	90-Day Reporting Requirement - Notification Of Change In Ownership Endorsement
KY	WC000419A	0822	Premium Due Date Endorsement
KY	WC000424	012017	Audit Noncompliance Charge Endorsement*
KY	WC160305	0607	Kentucky Part One Workers Compensation Insurance Endorsement
KY	WC160601	1297	Kentucky Cancelation And Nonrenewal Endorsement
KY	WC000422C	0121	Terrorism Risk Insurance Program Reauthorization Act Disclosure Endorsement
KY	WC000421F	0822	Catastrophe (Other Than Certified Acts of Terrorism) Premium Endorsement
KY	WC000308	0484	Partners, Officers And Others Exclusion Endorsement*

MARKEL

EVANSTON INSURANCE COMPANY

NO FLAT CANCELLATIONS

DECLARATIONS

SOME COVERAGE PARTS ARE CLAIMS MADE AND REPORTED. PLEASE READ THE COVERAGE PART(S) CAREFULLY. CLAIMS-MADE AND REPORTED COVERAGE PARTS REQUIRE THAT A CLAIM BE MADE AGAINST THE INSURED DURING THE POLICY PERIOD OR EXTENDED REPORTING PERIOD, IF APPLICABLE, AND REPORTED TO THE COMPANY IN WRITING DURING THE POLICY PERIOD OR EXTENDED REPORTING PERIOD, IF APPLICABLE, BUT NO LATER THAN 60 DAYS AFTER THE DATE OF EXPIRATION OF THE POLICY PERIOD OR DURING THE EXTENDED REPORTING PERIOD, IF APPLICABLE.

PLEASE NOTE THAT AMOUNTS INCURRED AS CLAIM EXPENSES WILL REDUCE THE LIMIT OF LIABILITY AVAILABLE AND WILL BE APPLIED AGAINST THE DEDUCTIBLE OR RETENTION AMOUNT.

POLICY NUMBER: MKLV3PEO004892

RENEWAL OF POLICY: MKLV3PEO004277

Named Insured and Mailing Address (No., Street, Town or City, County, State, Zip Code)
Commonwealth Inspection Bureau, Inc.
501 Darby Creek Dr Ste 63
Lexington, KY 40509-2611

Policy Period: From 05/14/2024 to 05/14/2025 at 12:01 A.M. Standard Time at the mailing address shown above.

IN RETURN FOR THE PAYMENT OF THE PREMIUM, AND SUBJECT TO ALL THE TERMS OF THIS POLICY, THE COMPANY AGREE WITH THE INSUREDS TO PROVIDE THE INSURANCE AS STATED IN THIS POLICY.

Producer Number, Name and Mailing Address
210460
Arlington Roe
8900 Keystone Crossing, Suite 800
Indianapolis, IN 46240

$3,686.00	Premium
200.00	Policy Fee
223.45	City Tax
116.58	Surplus Lines Tax
69.95	KY State Surcharge
$4,295.98	Total

This insurance has been placed with an insurer not licensed to transact business in the Commonwealth of Kentucky but eligible as a surplus lines insurer. The insurer is not a member of the Kentucky Insurance Guaranty Association. Should the insurer become insolvent, the protection and benefits of the Kentucky Insurance Guaranty Association are not available.

Insuring Agreement Schedule

This Policy includes only those Insuring Agreements designated below by "X" (☒) as purchased. If Insuring Agreement is not expressly designated as purchased, this Policy does not include such coverage.

Professional Liability Insurance					
Insuring Agreement	**Limits Of Liability**		**Deductible**		**Retroactive Date**
☒ Professional Liability: or ☐ Information Technology Professionals:	$1,000,000 $1,000,000	Each Claim Aggregate	$5,000 $15,000	Each Claim Aggregate	05/14/2021
Additional Payments					
☒ TCPA Violation:	$25,000		$5,000		05/14/2021
☒ FCRA Violation:	$25,000		$5,000		05/14/2021
☒ Sexual Injury:	$10,000		$5,000		05/14/2021
☒ Third Party Discrimination:	$25,000		$5,000		05/14/2021
Supplementary Payments					
☒ Disciplinary Proceeding:	$25,000		Not Applicable		05/14/2021
☒ Loss Of Earnings And Expense Reimbursement:	$10,000 $25,000	Per Day Maximum	Not Applicable		05/14/2021
☒ Pre-Claim Assistance Expenses:	$5,000		Not Applicable		05/14/2021
☒ Public Relations Expenses:	$5,000		Not Applicable		05/14/2021
☒ Subpoena And Record Request Assistance:	$5,000		Not Applicable		05/14/2021
Coverage Part Aggregate Limit Of Liability:	$1,000,000				
Description of Professional Services: Code Compliance Electrical Inspection Services					

General Liability Insurance For Professionals			
Coverage	**Limits Of Liability**	**Deductible**	**Retroactive Date**
Each Occurrence:		Each Occurrence	
Damage To Premises:	Any One Premises		
Medical Expense:	Each Person		
Personal & Advertising Injury:	Each Person Or Organization	Each Person Or Organization	
General Aggregate:			
Products/Completed Operations Aggregate:			

Supplementary Payments ☐ Loss Of Earnings And Expense Reimbursement:	Per Day Maximum
Description of Specified Products, Goods, Operations, or Premises:	

Markel Cyber 360℠ Insurance			
Insuring Agreements	**Insuring Agreement Aggregate Limit Of Liability**	**Retention Amount/ Retention Period**	**Retroactive Date**
☐ Cyber And Privacy Liability			
☐ Regulatory Fines			
☐ Media Offense Liability			
☐ System And Data Rectification Costs And Financial Loss			
☐ Extortion Loss			
☐ Security Business Interruption Event			
☐ Contingent Security Business Interruption Event			
☐ System Failure Business Interruption Event			
☐ Contingent System Failure Business Interruption Event			
☐ Privacy Breach Notification And Mitigation Costs			
☐ PCI DSS Assessments			
☐ Social Engineering Loss			
☐ Telecommunications Fraud And Cryptojacking			
Markel Cyber 360℠ Insurance Coverage Part Aggregate Limit Of Liability:			
Supplementary Payments ☐ Loss Of Earnings And Expense Reimbursement:	Per Day Maximum		

Media Offense Liability Insurance For Professionals			
Coverage	**Limits Of Liability**	**Deductible**	**Retroactive Date**
☐ Media Offense Liability:	Each Claim Aggregate	Each Claim Aggregate	
Supplementary Payments ☐ Loss Of Earnings And Expense Reimbursement:	Per Day Maximum		

Coverage Parts Which Share An Aggregate Limit Of Liability

Coverages designated below by "X" (☒) share the Combined Aggregate Limit Of Liability

- ☐ Professional Liability Insurance
- ☐ General Liability For Professionals
- ☐ Markel Cyber 360℠ Insurance
- ☐ Media Offense Liability Insurance For Professionals
- ☒ NONE

Combined Aggregate Limit Of Liability

$1,000,000	All Damages, Regulatory Fines, Breach Mitigation Expenses, Loss and Claim Expenses under all purchased Coverage Parts, combined.

Premium

Professional Liability Insurance:	Included
General Liability For Professionals:	Not Purchased
Markel Cyber 360℠ Insurance:	Not Purchased
Media Offense Liability Insurance For Professionals:	Not Purchased
Total Adjusted Annual Premium:	$3,686

Extended Reporting Period

Additional Period(Months):	Premium Percentage For Extended Reporting Period:
12	100%
24	150%
36	200%

Endorsements

Forms and Endorsements applying to this Coverage Part and made part of this policy at time of issue:

SEE MDIL 1001 ATTACHED

These declarations, together with the Common Policy Conditions and Coverage Form(s) and any Endorsement(s), complete the above numbered policy.

Countersigned: 05/14/2024 By: _____

DATE **AUTHORIZED REPRESENTATIVE**

Section 14

Central Bank

September 19, 2024

LFUCG
200 East Main Street, Room 338
Lexington, KY 40507

Re: Commonwealth Inspection Bureau Inc., Letter of Credit #314

Central Bank & Trust Co.'s Letter of Credit **#314** in your favor for the above referenced account for a sum or sums not to exceed **USD One Hundred Thousand Dollars and 00/100 ($100,000.00)** is hereby amended as follows:

The expiration date of the Letter of Credit shall be extended to March 08, 2026.

All other conditions of this Letter of Credit shall remain unchanged. This Letter of Amendment is effective only when accompanying the original Letter of Credit referenced above.

Sincerely,

Central Bank & Trust Co.

Lana Alexander
VP, Retail Banking Officer

Central Bank

Central Bank & Trust Co.
P.O. Box 1360
Lexington, KY 40588-1360
(859) 253-6222

Date: 02/10/2003

Irrevocable Letter of Credit No 314

Expiration Date 02/10/2004

ATTN: DAN ABNER
DIVISION OF CENTRAL PURCHASING
RM 338
200 EAST MAIN ST
LEXINGTON, KY 40507

RE: Marshall Jones Jr./Commonwealth Inspection Bureau Inc.

Dear Sir:

By order of our customer, **COMMONWEALTH INSPECTION BUREAU INC. 501 DARBY CREEK RD #63 Lexington, KY 40509** we hereby establish in your favor our Irrevocable Standby Letter of Credit No. **314** ("Letter of Credit") for an amount not to exceed **USD One Hundred Thousand Dollars and Zero Cents ($100,000.00)** available by your sight draft(s) on us, which should make reference to this Letter of Credit by number, when accompanied by:

1. A statement purportedly signed by your authorized officer to read as follows:

   "I, **[name, title]**, an authorized representative of **[Division of Central Purchasing , Lexington-Fayette Urban County Government]**, do hereby certify that the amount of the accompanying draft is due and payable as a result of COMMONWEALTH INSPECTION BUREAU INC.'s non performance of terms and conditions as set forth in the contract.."

   The original of this Letter of Credit.

All documents presented to us in connection with any demand for payment hereunder, as well as all notices and other communications to us in respect of this Letter of Credit, should be in writing and addressed and presented to us at 300 West Vine Street, Lexington, Kentucky 40507, Attention: Jeff Benton, and must make specific reference to this Letter of Credit number.

Central Bank

Central Bank & Trust Co.
P.O. Box 1360
Lexington, KY 40588-1360
(859) 253-6222

To the extent that such laws are not in conflict with the Uniform Customs, this Letter of Credit will be governed by the laws of the Commonwealth of Kentucky, including without limitation the Uniform Commercial Code as in effect in such state. Notwithstanding anything in the Uniform Customs to the contrary, this Letter of Credit is transferable in its entirety (but not in part) and may be successively transferred upon presentation to us of this Letter of Credit accompanied by such transfer forms as we may require from time to time and the payment of our standard transfer fee. Upon any such transfer, all signatures required of the beneficiary for draws under this Letter of Credit shall be the signature of such transferee, all sight drafts hereunder must be drawn by such transferee, and all communications by us hereunder will be only with such transferee.

By: _____
Print Name: JEFF BENTON
Title: RETAIL BANKING OFFICER

We hereby confirm that the foregoing Letter of Credit is subject to the terms of the Standby Letter of Credit Agreement dated 02/10/2003 between us and Central Bank & Trust Co and hereby authorize the issuance of this Letter of Credit.

By: _____
Print Name: MARSHALL JONES JR
Title: SOLE OFFICER
Date: 02/10/2003

Central Bank

Central Bank & Trust Co.
P.O. Box 1360
Lexington, KY 40588-1360
(859) 253-6222

You will be notified of any discrepancies within seven (7) banking days of receipt of the documents, which period will be deemed to be reasonable hereunder.

Partial drawings are permitted hereunder and, upon any partial drawing, we will return to you the Letter of Credit with the amount of any partial drawing noted thereon.

This Letter of Credit sets forth in full our undertaking, and such undertaking will not in any way be modified, amended, amplified or limited by reference to any document, instrument or agreement referred to herein; and any such reference will not be deemed to incorporate herein by reference any document, instrument or agreement except as set forth below.

We hereby agree with the drawers, endorsers and bona fide holders of drafts drawn under and in compliance with the terms of this Letter of Credit, that such drafts drawn will be duly honored upon presentation to the drawee on or before the expiration date.

All banking charges other than those of Central Bank & Trust Co. are for the account of the beneficiaries.

This Letter of Credit is subject to the Uniform Customs and Practices for Documentary Credits published by the International Chamber of Commerce ("Uniform Customs"). The version of the Uniform Customs applicable to any particular Letter of Credit will be the most current revision in effect on the date of the issuance of such Letter of Credit.

Section 15

Commonwealth Inspection
501 Darby Creek Rd., Suite 63
Lexington, Ky 40509
Ph. 859-263-7800
Fax: 859-263-7887
comminsp@windstream.net

SECTION 3.6.3

VEHICLES

YEAR	MAKE	VIN #
2018	Chevrolet Malibu	1G1ZB5ST1JF167254
2018	Chevrolet Malibu	1G1ZB5ST2JF167408
2018	Chevrolet Malibu	1G1ZB5ST4JF167734
2006	Chevrolet Silverado 1500	3GCEC14X06G145327

COMMONWEALTH OF KENTUCKY
CERTIFICATE OF TITLE

TITLE NO.	YEAR	MAKE	MODEL NAME	VIN/HIN	TITLE TYPE	MODEL NO.
180310090073	18	CHEV	MALIBU	1G1ZB5ST1JF167254	ORIGINAL	SEDAN

BODY TYPE	COLOR	NO. CYL	ODOMETER	MOTOR NO.	WEIGHT	PREV. TITLE NO/STATE
4D	WHI	04	12			

KY NO.	BOAT TYPE	LENGTH	BEAM	CAPACITY	HULL MATERIAL	PROPULSION

DATE OF ISSUE 02/07/18 FUEL

USAGE TAX PAID 788.16

OWNER(S) NAME

M40-1 COMMONWEALTH INSPECTION INC
501 DARBY CREEK RD STE 63
LEXINGTON KY 40509-2611

REMARKS:

BRAND(S)

FIRST LIENHOLDER

FIRST LIEN	SECOND LIEN
Notation No	Notation No
County	County
Filing Date	Filing Date
Released By	Released By
County Clerk's use Only	County Clerk's use Only
Date	Date

SECOND LIENHOLDER

I certify that the Department of Vehicle Regulation has exercised due diligence in examining an application for a certificate of title for the above described vehicle and to the best of our knowledge and belief the applicant whose name appears above is the lawful owner of the apparently legitimate vehicle described herein.

Commissioner, Department of Vehicle Regulation, Kentucky Transportation Cabinet

CONTROL NO. C26073845

*** TRANSFER OF TITLE BY OWNER: 49 USC SEC. 32705 AND KRS 186.300 REQUIRE THAT YOU STATE THE VEHICLE MILEAGE IN CONNECTION WITH THE TRANSFER OF OWNERSHIP. FAILURE TO COMPLETE, OR PROVIDING A FALSE STATEMENT, MAY RESULT IN PENALTIES. ***

FIRST DEALER ASSIGNMENT

DEALER ONLY

The undersigned owner hereby certifies that the vehicle described in this title has been transferred to the following (print name and address of transferee/buyer):

I certify to the best of my knowledge that the odometer reading is the actual mileage of the vehicle unless one of the following statements is checked.

****CAUTION READ CAREFULLY BEFORE YOU CHECK A BLOCK****

☐ 1. The mileage stated is in excess of its mechanical limits.

☐ 2. The odometer reading is not the actual mileage. WARNING — ODOMETER DISCREPANCY

Odometer Reading (no tenths)

Transferor/Seller Signature _____ Transferee/Buyer Signature _____

Transferor/Seller Printed Name _____ Transferee/Buyer Printed Name _____

Date of Transfer _____ Seller/Dealer No. _____ Buyer/Dealer No. _____

Subscribed and attested before me on this date ___ ___ ___ (MM DD YY). My Commission expires ___ ___ ___ (MM DD YY). _____ Signature/Title

SECOND DEALER ASSIGNMENT

DEALER ONLY

The undersigned owner hereby certifies that the vehicle described in this title has been transferred to the following (print name and address of transferee/buyer):

I certify to the best of my knowledge that the odometer reading is the actual mileage of the vehicle unless one of the following statements is checked.

****CAUTION READ CAREFULLY BEFORE YOU CHECK A BLOCK****

☐ 1. The mileage stated is in excess of its mechanical limits.

☐ 2. The odometer reading is not the actual mileage. WARNING — ODOMETER DISCREPANCY

Odometer Reading (no tenths)

Transferor/Seller Signature _____ Transferee/Buyer Signature _____

Transferor/Seller Printed Name _____ Transferee/Buyer Printed Name _____

Date of Transfer _____ Seller/Dealer No. _____ Buyer/Dealer No. _____

Subscribed and attested before me on this date ___ ___ ___ (MM DD YY). My Commission expires ___ ___ ___ (MM DD YY). _____ Signature/Title

TC 96-180 REV. 07/05/2016

DO NOT ACCEPT TITLE SHOWING ANY ERASURES, ALTERATIONS OR MUTILATIONS

COMMONWEALTH OF KENTUCKY
CERTIFICATE OF TITLE

TITLE NO.	YEAR	MAKE	MODEL NAME	VIN/HIN	TITLE TYPE	MODEL NO.
180310090104	18	CHEV	MALIBU	1G1ZB5ST2JF167408	ORIGINAL	SEDAN

BODY TYPE	COLOR	NO. CYL.	ODOMETER	MOTOR NO.	WEIGHT	PREV. TITLE NO/STATE
4D	WHI	04	10			

KY NO. | BOAT TYPE | LENGTH | BEAM | CAPACITY | HULL MATERIAL | PROPULSION

DATE OF ISSUE 02/07/18 FUEL

USAGE TAX PAID 788.16

OWNER(S) NAME

M40-3 COMMONWEALTH INSPECTION INC
501 DARBY CREEK RD STE 63
LEXINGTON KY 40509-2611

REMARKS:

BRAND(S)

FIRST LIENHOLDER

FIRST LIEN		SECOND LIEN	
Notation No	County	Notation No	County
Filing Date		Filing Date	
Released By		Released By	
County Clerk's use Only	Date	County Clerk's use Only	Date

SECOND LIENHOLDER

I certify that the Department of Vehicle Regulation has exercised due diligence in examining an application for a certificate of title for the above described vehicle and to the best of our knowledge and belief the applicant whose name appears above is the lawful owner of the apparently legitimate vehicle described herein.

CONTROL NO. C26073843

Commissioner, Department of Vehicle Regulation, Kentucky Transportation Cabinet

*** TRANSFER OF TITLE BY OWNER: 49 USC SEC. 32705 AND KRS 186.300 REQUIRE THAT YOU STATE THE VEHICLE MILEAGE IN CONNECTION WITH THE TRANSFER OF OWNERSHIP. FAILURE TO COMPLETE, OR PROVIDING A FALSE STATEMENT, MAY RESULT IN PENALTIES. ***

FIRST DEALER ASSIGNMENT

DEALER ONLY

The undersigned owner hereby certifies that the vehicle described in this title has been transferred to the following (print name and address of transferee/buyer):

I certify to the best of my knowledge that the odometer reading is the actual mileage of the vehicle unless one of the following statements is checked.

****CAUTION READ CAREFULLY BEFORE YOU CHECK A BLOCK****

☐ 1. The mileage stated is in excess of its mechanical limits.

☐ 2. The odometer reading is not the actual mileage. WARNING — ODOMETER DISCREPANCY

Odometer Reading (no tenths)

Transferor/Seller Signature _____ Transferee/Buyer Signature _____

Transferor/Seller Printed Name _____ Transferee/Buyer Printed Name _____

Date of Transfer _____ Seller/Dealer No. _____ Buyer/Dealer No. _____

Subscribed and attested before me on this date ___ ___ ___ (MM DD YY). My Commission expires ___ ___ ___ (MM DD YY) _____ Signature/Title

SECOND DEALER ASSIGNMENT

DEALER ONLY

The undersigned owner hereby certifies that the vehicle described in this title has been transferred to the following (print name and address of transferee/buyer):

I certify to the best of my knowledge that the odometer reading is the actual mileage of the vehicle unless one of the following statements is checked.

****CAUTION READ CAREFULLY BEFORE YOU CHECK A BLOCK****

☐ 1. The mileage stated is in excess of its mechanical limits.

☐ 2. The odometer reading is not the actual mileage. WARNING — ODOMETER DISCREPANCY

Odometer Reading (no tenths)

Transferor/Seller Signature _____ Transferee/Buyer Signature _____

Transferor/Seller Printed Name _____ Transferee/Buyer Printed Name _____

Date of Transfer _____ Seller/Dealer No. _____ Buyer/Dealer No. _____

Subscribed and attested before me on this date ___ ___ ___ (MM DD YY). My Commission expires ___ ___ ___ (MM DD YY) _____ Signature/Title

TC 96-180 REV. 07/05/2016

DO NOT ACCEPT TITLE SHOWING ANY ERASURES, ALTERATIONS OR MUTILATIONS

COMMONWEALTH OF KENTUCKY
CERTIFICATE OF TITLE

TITLE NO.	YEAR	MAKE	MODEL NAME	VIN/HIN	TITLE TYPE	MODEL NO.
180310090075	18	CHEV	MALIBU	1G1ZB5ST4JF167734	ORIGINAL	SEDAN

BODY TYPE	COLOR	NO. CYL	ODOMETER	MOTOR NO.	WEIGHT	PREV. TITLE NO/STATE
4D	WHI	04	10			

KY NO.	BOAT TYPE	LENGTH	BEAM	CAPACITY	HULL MATERIAL	PROPULSION

DATE OF ISSUE 02/07/18 FUEL USAGE TAX PAID 830.16

OWNER(S) NAME

M40-2 COMMONWEALTH INSPECTION INC
501 DARBY CREEK RD STE 63
LEXINGTON KY 40509-2611

REMARKS:

BRAND(S)

FIRST LIENHOLDER

FIRST LIEN	SECOND LIEN
Notation No / County	Notation No / County
Filing Date	Filing Date
Released By	Released By
County Clerk's use Only / Date	County Clerk's use Only / Date

SECOND LIENHOLDER

I certify that the Department of Vehicle Regulation has exercised due diligence in examining an application for a certificate of title for the above described vehicle and to the best of our knowledge and belief the applicant whose name appears above is the lawful owner of the apparently legitimate vehicle described herein.

Commissioner, Department of Vehicle Regulation, Kentucky Transportation Cabinet

CONTROL NO. C26073844

*** TRANSFER OF TITLE BY OWNER: 49 USC SEC. 32705 AND KRS 190.300 REQUIRE THAT YOU STATE THE VEHICLE MILEAGE IN CONNECTION WITH THE TRANSFER OF OWNERSHIP. FAILURE TO COMPLETE, OR PROVIDING A FALSE STATEMENT, MAY RESULT IN PENALTIES. ***

FIRST DEALER ASSIGNMENT

DEALER ONLY

The undersigned owner hereby certifies that the vehicle described in this title has been transferred to the following (print name and address of transferee/buyer):

I certify to the best of my knowledge that the odometer reading is the actual mileage of the vehicle unless one of the following statements is checked.

****CAUTION READ CAREFULLY BEFORE YOU CHECK A BLOCK****

☐ 1. The mileage stated is in excess of its mechanical limits.

☐ 2. The odometer reading is not the actual mileage. WARNING — ODOMETER DISCREPANCY

Odometer Reading (no tenths)

Transferor/Seller Signature _____ Transferee/Buyer Signature _____

Transferor/Seller Printed Name _____ Transferee/Buyer Printed Name _____

Date of Transfer _____ Seller/Dealer No. _____ Buyer/Dealer No. _____

Subscribed and attested before me on this date ___ ___ ___ (MM DD YY), My Commission expires ___ ___ ___ (MM DD YY) _____ Signature/Title

SECOND DEALER ASSIGNMENT

DEALER ONLY

The undersigned owner hereby certifies that the vehicle described in this title has been transferred to the following (print name and address of transferee/buyer):

I certify to the best of my knowledge that the odometer reading is the actual mileage of the vehicle unless one of the following statements is checked.

****CAUTION READ CAREFULLY BEFORE YOU CHECK A BLOCK****

☐ 1. The mileage stated is in excess of its mechanical limits.

☐ 2. The odometer reading is not the actual mileage. WARNING — ODOMETER DISCREPANCY

Odometer Reading (no tenths)

Transferor/Seller Signature _____ Transferee/Buyer Signature _____

Transferor/Seller Printed Name _____ Transferee/Buyer Printed Name _____

Date of Transfer _____ Seller/Dealer No. _____ Buyer/Dealer No. _____

Subscribed and attested before me on this date ___ ___ ___ (MM DD YY), My Commission expires ___ ___ ___ (MM DD YY) _____ Signature/Title

TC 96-180 REV. 07/05/2016

DO NOT ACCEPT TITLE SHOWING ANY ERASURES, ALTERATIONS OR MUTILATIONS

COMMONWEALTH OF KENTUCKY
TRANSPORTATION CABINET
CERTIFICATE OF TITLE

TITLE NO.	YEAR	MAKE	MODEL NAME	VIN/HIN	TITLE TYPE	MODEL NO.
062220570125	06	CHEV	LD1500	3GCEC14X06G145327	ORIGINAL	

BODY TYPE	COLOR	NO. CYL.	ODOMETER	MOTOR NO.	WEIGHT	PREV. TITLE NO./STATE
2D	UNK	06	150		6	

KY NO.	BOAT TYPE	LENGTH	BEAM	CAPACITY	HULL MATERIAL	PROPULSION

OWNER(S) NAME
JONES, MARSHALL W. JR.
501 DARBY CREEK RD63
LEXINGTON KY 40509-2611

DATE OF ISSUE 09/20/06 FUEL USAGE TAX PAID 893.85

COMMONWEALTH INSPECTION BUREAU

REMARKS

BRAND(S)

FIRST LIENHOLDER

SECOND LIENHOLDER

FIRST LIEN	SECOND LIEN
Notation No. County	Notation No. County
Filing Date	Filing Date
Released By	Released By
County Clerk's use Only Date	County Clerk's use Only Date

I certify that the Department of Vehicle Regulation has exercised due diligence in examining an application for a certificate of title for the above-described vehicle and to the best of our knowledge and belief the applicant whose name appears above is the lawful owner of the apparently legitimate vehicle described herein.

(STATE SEAL)

CONTROL NO. C10014555

Commissioner, Department of Vehicle Regulation

FEDERAL AND STATE LAW REQUIRES THAT YOU STATE THE VEHICLE MILEAGE IN CONNECTION WITH THE TRANSFER OF OWNERSHIP. FAILURE TO COMPLETE, OR PROVIDING FALSE STATEMENT, MAY RESULT IN FINES AND/OR IMPRISONMENT.

****

FIRST DEALER ASSIGNMENT

The undersigned owner hereby certifies that the vehicle described in this title has been transferred to the following (print name and address of transferee):

DEALER ONLY

I certify to the best of my knowledge that the odometer reading is the actual mileage of the vehicle unless one of the following statements is checked.

Odometer Reading (no tenths)

****CAUTION READ CAREFULLY BEFORE YOU CHECK A BLOCK****

☐ 1. The mileage stated is in excess of its mechanical limits.

☐ 2. The odometer reading is not the actual mileage. WARNING-ODOMETER DISCREPANCY

Transferor(s) Signature(s) (Seller) To be notarized — Transferee(s) Signature(s) (Owner)

Transferor(s) Printed Name(s) (Seller) — Transferee(s) Printed Name(s) (Owner)

Date of Transfer _____ Seller Dealer No. _____ Purchasing Dealer No. _____

Attesting Official _____ Title _____

Subscribed and sworn before me this _____ day of _____ 20 _____ My commission expires _____ NOTARY PUBLIC

SECOND DEALER ASSIGNMENT

The undersigned owner hereby certifies that the vehicle described in this title has been transferred to the following (print name and address of transferee):

DEALER ONLY

I certify to the best of my knowledge that the odometer reading is the actual mileage of the vehicle unless one of the following statements is checked.

Odometer Reading (no tenths)

****CAUTION READ CAREFULLY BEFORE YOU CHECK A BLOCK****

☐ 1. The mileage stated is in excess of its mechanical limits.

☐ 2. The odometer reading is not the actual mileage. WARNING-ODOMETER DISCREPANCY

Transferor(s) Signature(s) (Seller) To be notarized — Transferee(s) Signature(s) (Owner)

Transferor(s) Printed Name(s) (Seller) — Transferee(s) Printed Name(s) (Owner)

Date of Transfer _____ Seller Dealer No. _____ Purchasing Dealer No. _____

Attesting Official _____ Title _____

Subscribed and sworn before me this _____ day of _____ 20 _____ My commission expires _____ NOTARY PUBLIC

DO NOT ACCEPT TITLE SHOWING ANY ERASURES, ALTERATIONS, OR MUTILATIONS. MUST BE COMPLETED IN BLUE OR BLACK INK. FEDERAL AND STATE LAW REQUIRES THAT YOU STATE THE VEHICLE MILEAGE IN CONNECTION WITH THE TRANSFER OF OWNERSHIP. FAILURE TO COMPLETE, OR PROVIDING FALSE STATEMENT, MAY RESULT IN FINES AND/OR IMPRISONMENT.

DO NOT ACCEPT TITLE SHOWING ANY ERASURES, ALTERATIONS OR MUTILATIONS

CI02

Section 16

Commonwealth Inspection
501 Darby Creek Rd., Suite 63
Lexington, Ky 40509
Ph. 859-263-7800
Fax: 859-263-7887
comminsp@windstream.net

SECTION 3.6.4

GENERAL INFORMATION

Office Location:

501 Darby Creek Road
Suite 63
Lexington, KY 40509

Telephone:

263-7800 (Main Line)
263-7881
263-7882
263-7887 (Fax)

Payment & Billing Address:

501 Darby Creek Road
Suite 63
Lexington, KY 40509

Office Hours:

7:30 a.m. – 4:30 p.m.
Monday – Friday

Tax ID:

Federal ID#	61-1356161
State ID#	203306
LFUCG Business License#	122463

COMMONWEALTH
INSPECTION
BUREAU, INC
63
Commonwealth
Inspection
Bureau, Inc.

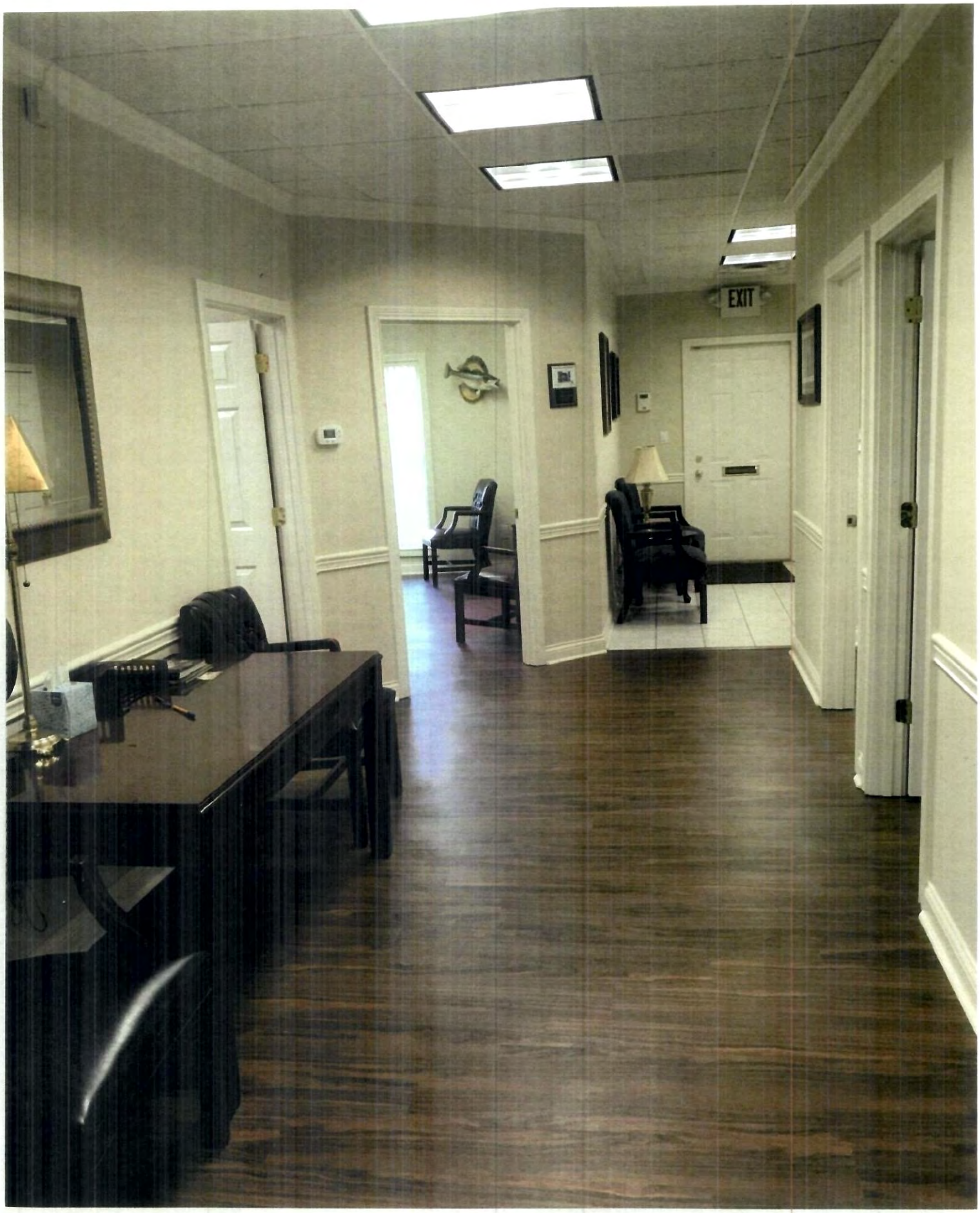
EXIT

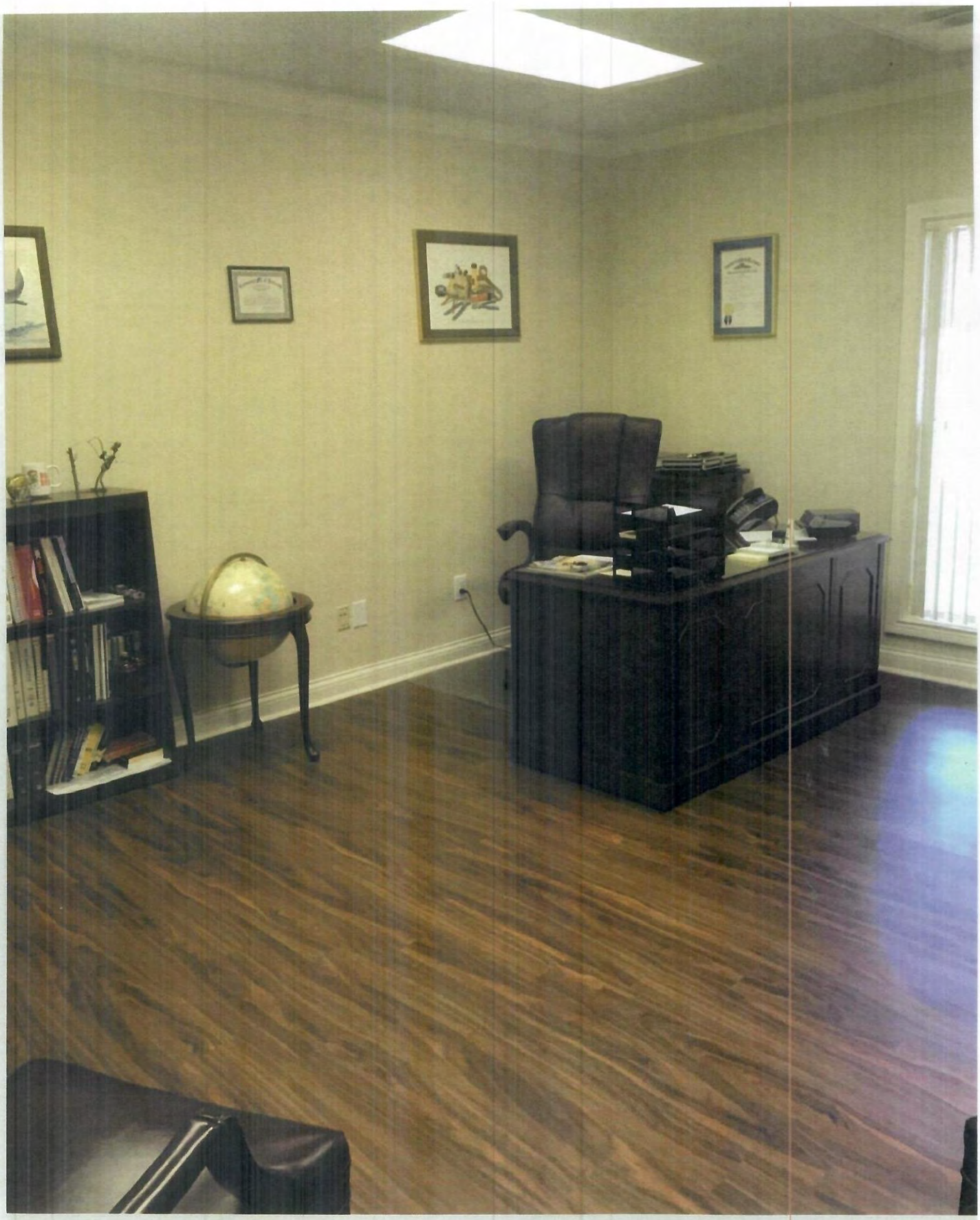

FAITH
DELL

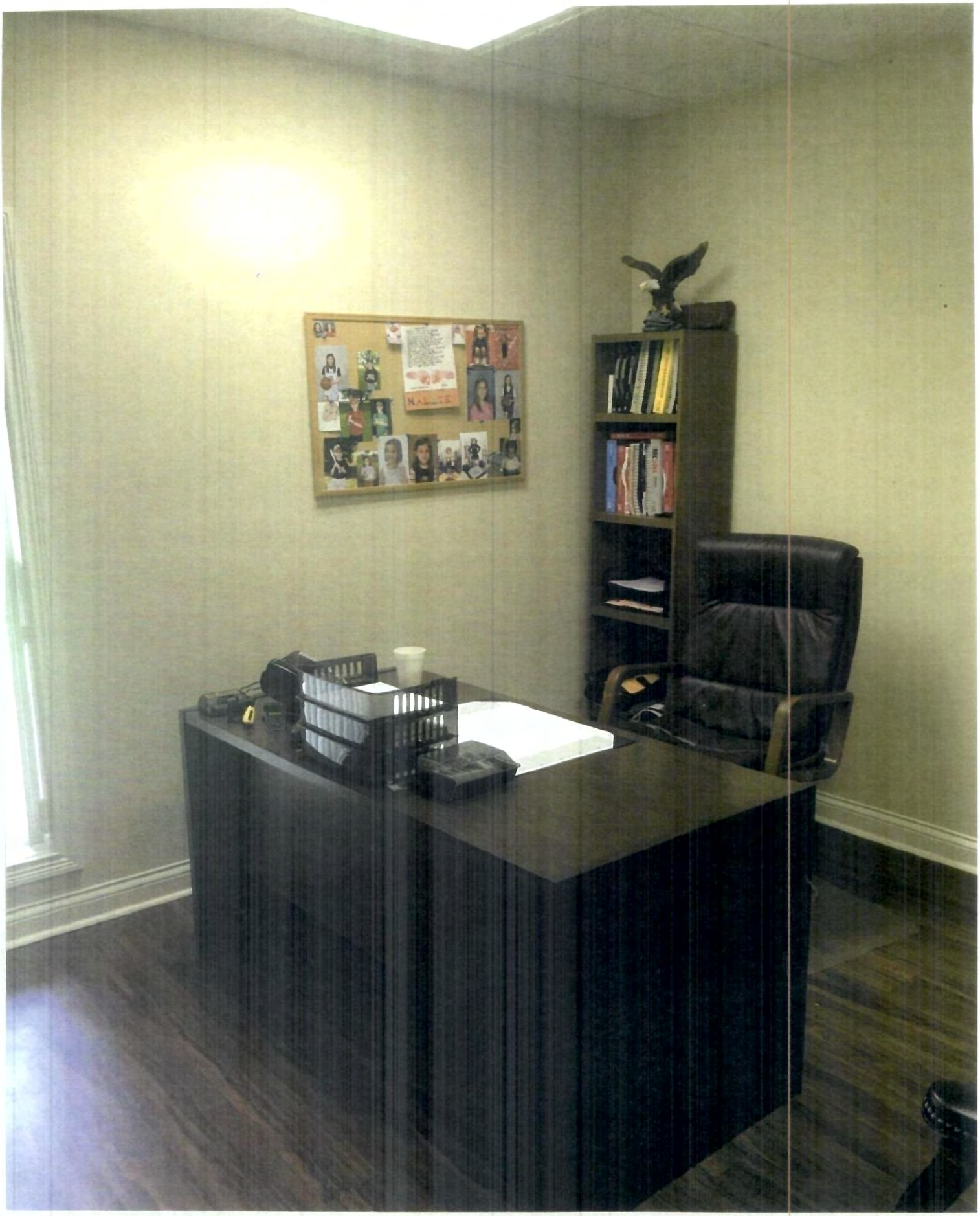

Section 17

Commonwealth Inspection
501 Darby Creek Rd., Suite 63
Lexington, Ky 40509
Ph. 859-263-7800
Fax: 859-263-7887
comminsp@windstream.net

Current Equipment Owned By
Commonwealth Inspection Bureau, Inc.

Current Equipment:

1. Four (4) mobile telephones
2. Office landline telephone with 4 incoming lines
3. Answering machine/fax machine
4. Canon Personal Digital Copier
5. Supply Cabinets
6. Office desks for five (5) inspectors, one (1) secretary
7. HP Desk Top Computer and Lenovo Laptop
8. Supporting office supplies
9. Four (4) motor vehicles

Commonwealth Inspection
501 Darby Creek Rd., Suite 63
Lexington, Ky 40509
Ph. 859-263-7800
Fax: 859-263-7887
comminsp@windstream.net

Current Testing Equipment Owned By
Commonwealth Inspection Bureau, Inc.

All electrical inspectors employed by Commonwealth Inspection Bureau, Inc. will be provided with the following equipment:

1. front-wheel drive vehicle
2. Cellular phone
3. Battery operated screwdriver
4. Circuit polarity & GFI testers
5. AFCI testers
6. Volt meters

If awarded the contract Commonwealth Inspection Bureau, Inc. will acquire either laptops or tablets that meet the requirements needed to access the Division of Building Inspection's online software programs.

DHBC EL35-02
Rev. 09-2020

PUBLIC PROTECTION CABINET
Department of Housing, Buildings, and Construction
Electrical Division
500 Mero Street, Floor 1
Frankfort, Kentucky 40601
Phone (502) 573-2002 Fax (502) 573-1598
www.dhbc.ky.gov

Andy Beshear
Governor
Kerry B. Harvey
Secretary

Commissioner
Max Fuller
Acting Commissioner

Certificate of Approval

Type of Occupancy Barn____ Residential ____ Commercial / Ind. ____ Univ / College ____ Other _____

Engineer File/Project # _____ Permit # _____

Description _____

Location _____ Final Sticker # _____

Owner's Name _____

Address _____ City _____ State _____ Zip _____

Electrical Company Name _____ Work Phone _____

Contractor License CE_____ Master Electricians License ME _____ Electrician License EE _____

Address _____ City _____ State _____ Zip _____

Connection of Temp Pole Serv. _____ Permanent Service Only_____

Serv. - Underground _____ Serv. - Overhead _____ Phase _____ Volts _____ Amps _____

Panels _____	Dryers _____	Duct Heaters _____
Transformer _____	Ovens _____	Elec. Space Heater _____
Emergency Gen. _____	Water Heater _____	HVAC _____
Standard Circuits _____	Dishwashers _____	Heaters & Vents _____
AFCI Breakers _____	Disposals _____	Motors _____
AFCI Receptacles _____	Smoke Detectors _____	Emergency System _____
GFCI Breakers _____	Electrical Furnaces _____	Fire Alarm _____
GFCI Receptacles _____	Ranges _____	Controls _____
Receptacles _____	Fixtures _____	E/V _____

Comments: _____

The undersigned further states that to the best of his/her ability and knowledge the above equipment has been installed in compliance with the current adopted National Electrical Code (NEC). This certificate applies only to the installation reflected above and not to any subsequent alteration thereof. No additions or alterations shall be made to the above electrical wiring or equipment without first obtaining the required permit and inspection.

Date of _____ Certified Electrical Inspector _____ Cerfification # _____

Certificate of Inspection

PERMIT NO. _____ **DATED CALLED IN** _____ **TIME CALLED IN** _____

Type of occupancy: [ ] Barn [ ] Residential [ ] Commercial/Industrial [ ] University/College [ ] Other _____

SITE LOCATION _____ NEW ____

OWNER'S NAME _____ PHONE # _____ OLD ____

COMPANY _____ PHONE # _____ ROUGH WIRE ____

Contractor – License No. _____ **Master Electrician** - License No. _____ TOP ____

[ ] PERMANENT SERVICE ONLY PHASE _____ **VOLTS** _____ **AMPS** _____

Panels _____ **Circuits** _____ **GFCI Receptacles** _____ **[ ] Underground [ ] Overhead**

REMARKS _____

Date: _____ **Certified Electrical Inspector:** _____ **Certification No.:** _____

Section 18

Frankenmuth INSURANCE

INSURED PREMIUM AND LOSS HISTORY - PRODUCT SUMMARY

Insured Name: COMMONWEALTH INSPECTION BUREAU INC
Agency: 0160055 - Lexington Insurance Agency, Inc.
Number of Years: ALL

	BA	CPP	WC
Legacy Policy Number:	6365920	6365920	6365920
Policy Number:	6602777	6602778	6602776

Summary by Product/Policy Term

Product	Effective Date	Expiration Date	Policy Credit Score	Paid Amount	Direct Incurred W Pd Subro/Salv	Claim Count
BUSINESS AUTO	08/18/2017	08/18/2018			$0	0
	08/18/2018	08/18/2019	000	$643	$643	1
	08/18/2019	08/18/2020	000		$0	0
	08/18/2020	08/18/2021	000		$0	0
	08/18/2021	08/18/2022	000	$21,885	$21,885	1
	08/18/2022	08/18/2023	000	$645	$645	1
	08/18/2023	08/18/2024	000	$5,818	$5,818	2

Product	Effective Date	Expiration Date	Policy Credit Score	Paid Amount	Direct Incurred W Pd Subro/Salv	Claim Count
COMMERCIAL PACKAGE	08/18/2017	08/18/2018			$0	0
	08/18/2018	08/18/2019	000		$0	0
	08/18/2019	08/18/2020	000	$0	$0	1
	08/18/2020	08/18/2021	000		$0	0
	08/18/2021	08/18/2022	000		$0	0
	08/18/2022	08/18/2023	000		$0	0
	08/18/2023	08/18/2024	000		$0	0

Product	Effective Date	Expiration Date	Policy Credit Score	Paid Amount	Direct Incurred W Pd Subro/Salv	Claim Count
WORKERS COMPENSATION	08/18/2017	08/18/2018			$0	0
	08/18/2018	08/18/2019	000		$0	0
	08/18/2019	08/18/2020	000		$0	0
	08/18/2020	08/18/2021	000		$0	0
	08/18/2021	08/18/2022	000		$0	0
	08/18/2022	08/18/2023	000		$0	0
	08/18/2023	08/18/2024	000		$0	0
			Sum:	**$28,991**	**$28,991**	**6**

Frankenmuth INSURANCE

INSURED PREMIUM AND LOSS HISTORY - LOSS DETAIL

Insured Name: COMMONWEALTH INSPECTION BUREAU INC
Agency: 0160055 - Lexington Insurance Agency, Inc.
Number of Years: ALL

	BA	CPP	WC
Legacy Policy Number:	6365920	6365920	6365920
Policy Number:	6602777	6602778	6602776

Loss Detail by Product/Policy Term

BUSINESS AUTO

Claim Nbr	Catastrophe Code	Date of Loss	Major Peril - Des	Claimant Name	Cause of Loss - Des	Accident Description	Paid Amount	Direct Outstanding Reserve	Direct Incurred W Pd Subro/Salv	Claim Status
000200032481	00	02/21/2019	COMPREHENSIVE	COMMONWEAL BUREAU INC	COLLISION/ RESID		$643	$0	$643	CLOSED
08/18/2018 to 08/18/2019							**$643**	**$0**	**$643**	
000200135738	00	10/05/2021	BUSINESS AUTO PLUS	COMMONWEALTH INSPECTION BUREAU INC	COLLISION/ RESID		$595	$0	$595	CLOSED
000200135738	00	10/05/2021	SINGLE LIMITS	Windstream	PROPERTY DAMAGE		$2,517	$0	$2,517	CLOSED
000200135738	00	10/05/2021	STANDARD COLLISION	COMMONWEALTH INSPECTION BUREAU INC	COLLISION/ RESID		$18,773	$0	$18,773	CLOSED
08/18/2021 to 08/18/2022							**$21,885**	**$0**	**$21,885**	
000200207637	00	03/14/2023	COMPREHENSIVE	COMMONWEALTH INSPECTION B	COLLISION/ RESID		$645	$0	$645	CLOSED
08/18/2022 to 08/18/2023							**$645**	**$0**	**$645**	
000200241003	00	10/03/2023	COMPREHENSIVE	COMMONWEALTH INSPECTION B	COLLISION/ RESID		$640	$0	$640	CLOSED
000200265003	FO	04/02/2024	COMPREHENSIVE	COMMONWEALTH INSPECTION BUREAU INC	COLLISION/ RESID		$5,178	$0	$5,178	CLOSED
08/18/2023 to 08/18/2024							**$5,818**	**$0**	**$5,818**	
5						**Sum:**	**$28,991**	**$0**	**$28,991**	

COMMERCIAL PACKAGE

Claim Nbr	Catastrophe Code	Date of Loss	Major Peril - Des	Claimant Name	Cause of Loss - Des	Accident Description	Paid Amount	Direct Outstanding Reserve	Direct Incurred W Pd Subro/Salv	Claim Status
000200109220	00	04/02/2020	SINGLE LIMITS	DANA HOGUE	BODILY INJURY		$0	$0	$0	CLOSED
08/18/2019 to 08/18/2020							**$0**	**$0**	**$0**	

Frankenmuth INSURANCE

INSURED PREMIUM AND LOSS HISTORY - LOSS DETAIL

Insured Name: COMMONWEALTH INSPECTION BUREAU INC
Agency: 0160055 - Lexington Insurance Agency, Inc.
Number of Years: ALL

	BA	CPP	WC
Legacy Policy Number:	6365920	6365920	6365920
Policy Number:	6602777	6602778	6602776

COMMERCIAL PACKAGE

1						Sum:	$0	$0	$0	

WORKERS COMPENSATION

Loss run report

Arlington Roe

Commonwealth Inspection Bureau, Inc.

Report date: 8/5/2024 1:18:08 PM (UTC)

Policy	Effective date	Expiration date	Claim count		Loss	Expense	Total
				Paid:	$0.00	$0.00	$0.00
MKLV3PEO002556-0	5/14/2021	5/14/2022	0	Reserved:	$0.00	$0.00	$0.00
				Incurred:	$0.00	$0.00	$0.00
				Paid:	$0.00	$0.00	$0.00
MKLV3PEO003529-0	5/14/2022	5/14/2023	0	Reserved:	$0.00	$0.00	$0.00
				Incurred:	$0.00	$0.00	$0.00
				Paid:	$0.00	$0.00	$0.00
MKLV3PEO004277-0	5/14/2023	5/14/2024	0	Reserved:	$0.00	$0.00	$0.00
				Incurred:	$0.00	$0.00	$0.00
				Paid:	$0.00	$0.00	$0.00
MKLV3PEO004892-0	5/14/2024	5/14/2025	0	Reserved:	$0.00	$0.00	$0.00
				Incurred:	$0.00	$0.00	$0.00
Policy count = 4			0		$0.00	$0.00	$0.00

In a small number of cases the Subrogation Recovered Amount includes the return of Loss/ALAE overpayments.

Typically on first party claims, Deductibles are represented as $0 (zero) as they are netted from paid amounts.

Amounts do not reflect reimbursements to the insured.

As of September 4, 2019, the Loss Run Reporting totals will reflect ground up values which include Insured Obligation Payments. Reports accessed prior should not be directly compared with versions pulled after September 4, 2019.

© Copyright 2024 Markel Corporation

Frankenmuth INSURANCE

INSURED PREMIUM AND LOSS HISTORY - LOSS DETAIL

Insured Name: COMMONWEALTH INSPECTION BUREAU INC
Agency: 0160055 - Lexington Insurance Agency, Inc.
Number of Years: ALL

	BA	CPP	WC
Legacy Policy Number:	6365920	6365920	6365920
Policy Number:	6602777	6602778	6602776

COMMERCIAL PACKAGE

1						Sum:	$0	$0	$0	

WORKERS COMPENSATION

Frankenmuth INSURANCE

UNDERWRITING PREMIUM AND LOSS HISTORY - LOSS SUMMARY

Insured Name:	COMMONWEALTH INSPECTION BUREAU INC	Symbols:	ALL
Agency:	0160055	Policies:	6602778;6602777;6602776
		Nbr of Years:	ALL

Policy	Claim Nbr	Date of Loss	Loss Reported Date	Days From Loss Date to Report Date	Paid Loss Amount	Reserve Amount	Incurred Loss Amount
BA 6602777	000200032481	02/21/2019	07/23/2019	152	643.25	0.00	643.25
	000200135738	10/05/2021	10/06/2021	1	21,884.55	0.00	21,884.55
	000200207637	03/14/2023	03/26/2023	12	644.98	0.00	644.98
	000200241003	10/03/2023	10/14/2023	11	639.71	0.00	639.71
	000200265003	04/02/2024	04/03/2024	1	5,178.24	0.00	5,178.24
BA 6602777					**28,990.73**	**0.00**	**28,990.73**
CPP6602778	000200109220	04/02/2020	03/23/2021	355	0.00	0.00	0.00
CPP6602778					**0.00**	**0.00**	**0.00**
Totals:					**28,990.73**	**0.00**	**28,990.73**

Frankenmuth INSURANCE

UNDERWRITING PREMIUM AND LOSS HISTORY - SUMMARY

Insured Name:	COMMONWEALTH INSPECTION BUREAU INC	Symbols:	ALL
Agency:	0160055	Policies:	6602778;6602777;6602776
		Nbr of Years:	ALL

Line of Business Summary

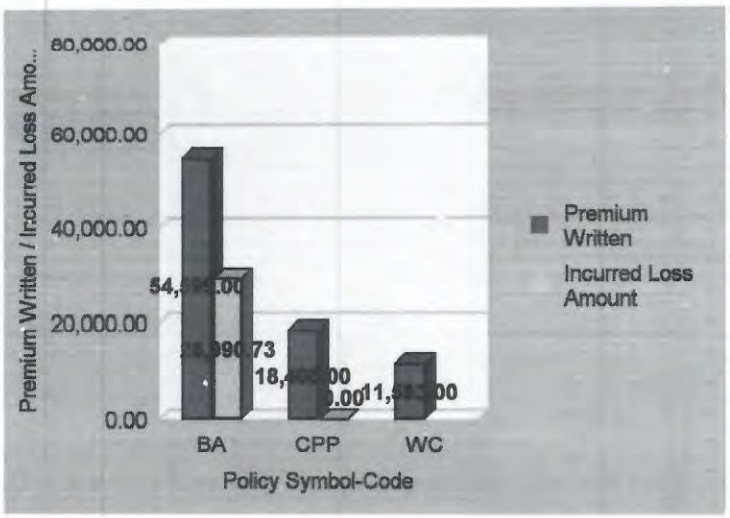

Policy	Premium Written	Incurred Loss Amount	Loss Ratio	Claim Count
BUSINESS AUTO	54,599.00	28,990.73	53.10%	5
COMMERCIAL PACKAGE	18,408.00	0.00	0.00%	1
WORKERS COMPENSATION	11,583.00	0.00	0.00%	0
	84,590.00	**28,990.73**	**34.27%**	**6**

Policy Term Detail

Policy	Cmp	Policy Effective Date	Policy Expiration Date	Insured Name	Policy Credit Score	Premium Written	Paid Loss Amount	Incurred Loss Amount	Loss Ratio	Claim Count
BA 6602777	FMIC	08/18/2018	08/18/2019	COMMONWEALTH INSPECTIO	000	7,785.00	643.25	643.25	8.26%	1
	FMIC	08/18/2019	08/18/2020	COMMONWEALTH INSPECTIO	000	7,781.00	0.00	0.00	0.00%	0
	FMIC	08/18/2020	08/18/2021	COMMONWEALTH INSPECTIO	000	8,048.00	0.00	0.00	0.00%	0
	FMIC	08/18/2021	08/18/2022	COMMONWEALTH INSPECTIO	000	8,883.00	21,884.55	21,884.55	246.36%	1
	FMIC	08/18/2022	08/18/2023	COMMONWEALTH INSPECTIO	000	10,528.00	644.98	644.98	6.13%	1
	FMIC	08/18/2023	08/18/2024	COMMONWEALTH INSPECTIO	000	11,574.00	5,817.95	5,817.95	50.27%	2
BA 6602777						**54,599.00**	**28,990.73**	**28,990.73**	**53.10%**	**5**
CPP6602778	FMIC	08/18/2018	08/18/2019	COMMONWEALTH INSPECTIO	000	3,010.00	0.00	0.00	0.00%	0
	FMIC	08/18/2019	08/18/2020	COMMONWEALTH INSPECTIO	000	2,903.00	0.00	0.00	0.00%	1
	FMIC	08/18/2020	08/18/2021	COMMONWEALTH INSPECTIO	000	2,939.00	0.00	0.00	0.00%	0
	FMIC	08/18/2021	08/18/2022	COMMONWEALTH INSPECTIO	000	2,971.00	0.00	0.00	0.00%	0
	FMIC	08/18/2022	08/18/2023	COMMONWEALTH INSPECTIO	000	3,109.00	0.00	0.00	0.00%	0
	FMIC	08/18/2023	08/18/2024	COMMONWEALTH INSPECTIO	000	3,476.00	0.00	0.00	0.00%	0
CPP6602778						**18,408.00**	**0.00**	**0.00**	**0.00%**	**1**
WC 6602776	FMIC	08/18/2018	08/18/2019	COMMONWEALTH INSPECTIO	000	1,804.00	0.00	0.00	0.00%	0
	FMIC	08/18/2019	08/18/2020	COMMONWEALTH INSPECTIO	000	1,803.00	0.00	0.00	0.00%	0
	FMIC	08/18/2020	08/18/2021	COMMONWEALTH INSPECTIO	000	1,812.00	0.00	0.00	0.00%	0
	FMIC	08/18/2021	08/18/2022	COMMONWEALTH INSPECTIO	000	1,925.00	0.00	0.00	0.00%	0
	FMIC	08/18/2022	08/18/2023	COMMONWEALTH INSPECTIO	000	1,873.00	0.00	0.00	0.00%	0
	FMIC	08/18/2023	08/18/2024	COMMONWEALTH INSPECTIO	000	2,366.00	0.00	0.00	0.00%	0
WC 6602776						**11,583.00**	**0.00**	**0.00**	**0.00%**	**0**
Totals:						**84,590.00**	**28,990.73**	**28,990.73**	**34.27%**	**6**

Frankenmuth INSURANCE

UNDERWRITING PREMIUM AND LOSS HISTORY - COVERAGE DETAIL

Insured Name:	COMMONWEALTH INSPECTION BUREAU INC	Symbols:	ALL
Agency:	0160055	Policies:	6602778;6602777;6602776
		Nbr of Years:	ALL

Coverage Summary

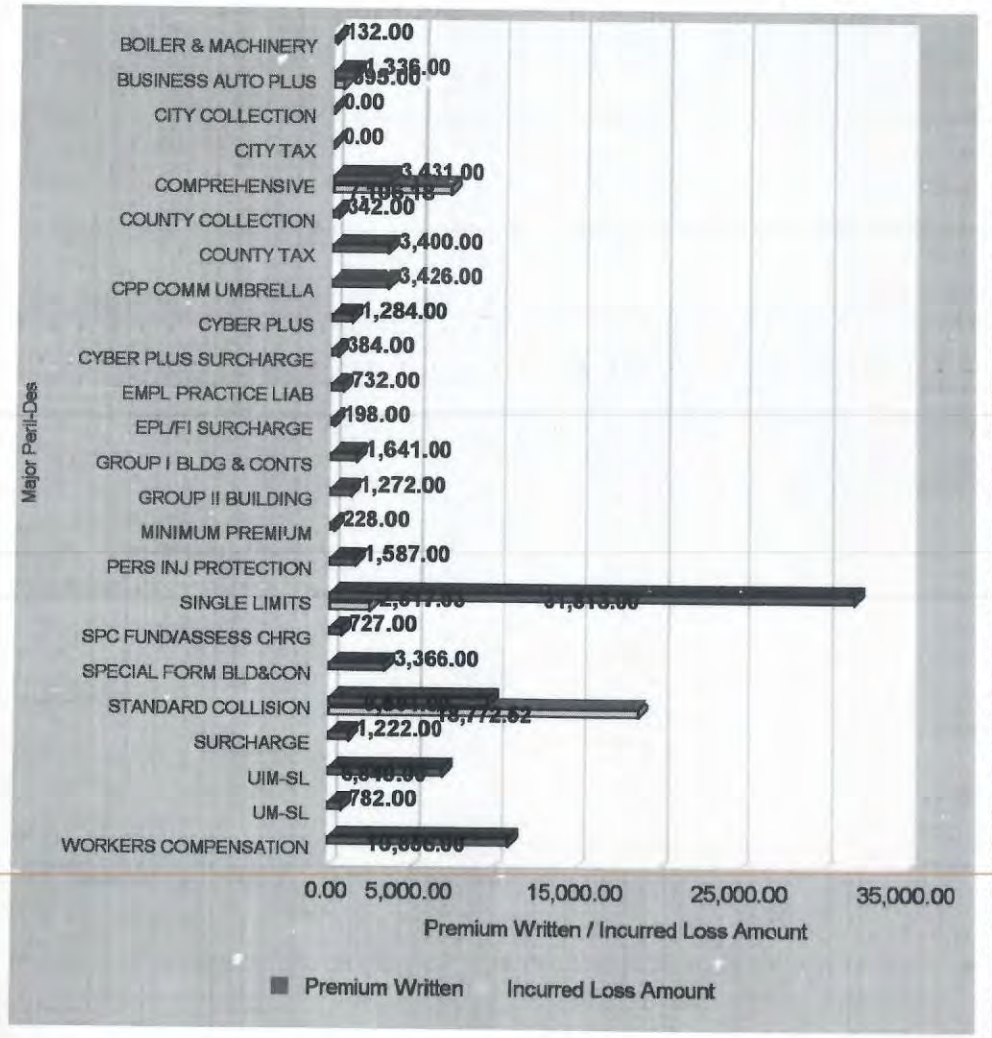

Type Bureau-Des	Major Peril-Des	Premium Written	Paid Loss Amount	Incurred Loss Amount	Loss Ratio
BOILER/MACH	BOILER & MACHINERY	132.00			
BOILER/MACH	MINIMUM PREMIUM	228.00			
COM/L	CPP COMM UMBRELLA	3,426.00			
COM/L	GROUP I BLDG & CONTS	1,641.00			
COM/L	GROUP II BUILDING	1,272.00			
COM/L	SPECIAL FORM BLD&CO	3,366.00			
EMP PRACT LIAB	EMPL PRACTICE LIAB	732.00			
EMP PRACT LIAB	EPL/FI SURCHARGE	198.00			
EMP PRACT LIAB	MINIMUM PREMIUM	0.00			
GEN LIABILITY	MINIMUM PREMIUM	0.00			
GEN LIABILITY	SINGLE LIMITS	4,491.00	0.00	0.00	0.00%
LIAB	SINGLE LIMITS	27,322.00	2,517.03	2,517.03	9.21%
LIAB	UIM-SL	6,840.00			
LIAB	UM-SL	782.00			
NO FAULT	PERS INJ PROTECTION	1,587.00			
NON BUREAU	SPC FUND/ASSESS CHR	727.00			
PHY DAM	BUSINESS AUTO PLUS	1,336.00	595.00	595.00	44.54%
PHY DAM	COMPREHENSIVE	3,431.00	7,106.18	7,106.18	207.12%
PHY DAM	STANDARD COLLISION	9,591.00	18,772.52	18,772.52	195.73%
PROFESSIONAL LIAB	CYBER PLUS	1,284.00			
PROFESSIONAL LIAB	CYBER PLUS SURCHAR	384.00			
PROFESSIONAL LIAB	MINIMUM PREMIUM	0.00			
TAX/COLLECT/SRCHRG	CITY COLLECTION	0.00			
TAX/COLLECT/SRCHRG	CITY TAX	0.00			
TAX/COLLECT/SRCHRG	COUNTY COLLECTION	342.00			
TAX/COLLECT/SRCHRG	COUNTY TAX	3,400.00			
TAX/COLLECT/SRCHRG	SURCHARGE	1,222.00			
WORKER COMP PLUS	WORKERS COMPENSATI	10,856.00			
Totals:		**84,590.00**	**28,990.73**	**28,990.73**	**34.27%**

Frankenmuth INSURANCE

UNDERWRITING PREMIUM AND LOSS HISTORY - COVERAGE DETAIL

Insured Name:	COMMONWEALTH INSPECTION BUREAU INC	Symbols:	ALL
Agency:	0160055	Policies:	6602778;6602777;6602776
		Nbr of Years:	ALL

Policy Term Coverage Detail

Policy	Policy Effective Date	Policy Expiration Date	Type Bureau-Des	Major Peril-Des	Premium Written	Paid Loss Amount	Reserve Amount	Incurred Loss Amount	Loss Ratio
BA 6602777	08/18/2018	08/18/2019	LIAB	SINGLE LIMITS	3,301.00				
	08/18/2018	08/18/2019	LIAB	UIM-SL	842.00				
	08/18/2018	08/18/2019	LIAB	UM-SL	151.00				
	08/18/2018	08/18/2019	NO FAULT	PERS INJ PROTECTION	260.00				
	08/18/2018	08/18/2019	PHY DAM	BUSINESS AUTO PLUS	225.00				
	08/18/2018	08/18/2019	PHY DAM	COMPREHENSIVE	551.00	643.25	0.00	643.25	116.74%
	08/18/2018	08/18/2019	PHY DAM	STANDARD COLLISION	1,925.00				
	08/18/2018	08/18/2019	TAX/COLLECT/SRCHRG	COUNTY COLLECTION	36.00				
	08/18/2018	08/18/2019	TAX/COLLECT/SRCHRG	COUNTY TAX	363.00				
	08/18/2018	08/18/2019	TAX/COLLECT/SRCHRG	SURCHARGE	131.00				
	08/18/2019	08/18/2020	LIAB	SINGLE LIMITS	3,523.00				
	08/18/2019	08/18/2020	LIAB	UIM-SL	842.00				
	08/18/2019	08/18/2020	LIAB	UM-SL	150.00				
	08/18/2019	08/18/2020	NO FAULT	PERS INJ PROTECTION	266.00				
	08/18/2019	08/18/2020	PHY DAM	BUSINESS AUTO PLUS	225.00				
	08/18/2019	08/18/2020	PHY DAM	COMPREHENSIVE	524.00				
	08/18/2019	08/18/2020	PHY DAM	STANDARD COLLISION	1,721.00				
	08/18/2019	08/18/2020	TAX/COLLECT/SRCHRG	COUNTY COLLECTION	36.00				
	08/18/2019	08/18/2020	TAX/COLLECT/SRCHRG	COUNTY TAX	363.00				
	08/18/2019	08/18/2020	TAX/COLLECT/SRCHRG	SURCHARGE	131.00				
	08/18/2020	08/18/2021	LIAB	SINGLE LIMITS	3,781.00				
	08/18/2020	08/18/2021	LIAB	UIM-SL	1,122.00				
	08/18/2020	08/18/2021	LIAB	UM-SL	102.00				
	08/18/2020	08/18/2021	NO FAULT	PERS INJ PROTECTION	252.00				
	08/18/2020	08/18/2021	PHY DAM	BUSINESS AUTO PLUS	225.00				
	08/18/2020	08/18/2021	PHY DAM	COMPREHENSIVE	483.00				
	08/18/2020	08/18/2021	PHY DAM	STANDARD COLLISION	1,535.00				
	08/18/2020	08/18/2021	TAX/COLLECT/SRCHRG	COUNTY COLLECTION	38.00				

Frankenmuth INSURANCE

UNDERWRITING PREMIUM AND LOSS HISTORY - COVERAGE DETAIL

Insured Name: COMMONWEALTH INSPECTION BUREAU INC
Agency: 0160055

Symbols: ALL
Policies: 6602778;6602777;6602776
Nbr of Years: ALL

Policy	Policy Effective Date	Policy Expiration Date	Type Bureau-Des	Major Peril-Des	Premium Written	Paid Loss Amount	Reserve Amount	Incurred Loss Amount	Loss Ratio
	08/18/2020	08/18/2021	TAX/COLLECT/SRCHRG	COUNTY TAX	375.00				
	08/18/2020	08/18/2021	TAX/COLLECT/SRCHRG	SURCHARGE	135.00				
	08/18/2021	08/18/2022	LIAB	SINGLE LIMITS	4,783.00	2,517.03	0.00	2,517.03	52.62%
	08/18/2021	08/18/2022	LIAB	UIM-SL	1,112.00				
	08/18/2021	08/18/2022	LIAB	UM-SL	109.00				
	08/18/2021	08/18/2022	NO FAULT	PERS INJ PROTECTION	260.00				
	08/18/2021	08/18/2022	PHY DAM	BUSINESS AUTO PLUS	225.00	595.00	0.00	595.00	264.44%
	08/18/2021	08/18/2022	PHY DAM	COMPREHENSIVE	457.00				
	08/18/2021	08/18/2022	PHY DAM	STANDARD COLLISION	1,333.00	18,772.52	0.00	18,772.52	1,408.29%
	08/18/2021	08/18/2022	TAX/COLLECT/SRCHRG	COUNTY COLLECTION	41.00				
	08/18/2021	08/18/2022	TAX/COLLECT/SRCHRG	COUNTY TAX	414.00				
	08/18/2021	08/18/2022	TAX/COLLECT/SRCHRG	SURCHARGE	149.00				
	08/18/2022	08/18/2023	LIAB	SINGLE LIMITS	5,639.00				
	08/18/2022	08/18/2023	LIAB	UIM-SL	1,212.00				
	08/18/2022	08/18/2023	LIAB	UM-SL	117.00				
	08/18/2022	08/18/2023	NO FAULT	PERS INJ PROTECTION	273.00				
	08/18/2022	08/18/2023	PHY DAM	BUSINESS AUTO PLUS	225.00				
	08/18/2022	08/18/2023	PHY DAM	COMPREHENSIVE	624.00	644.98	0.00	644.98	103.36%
	08/18/2022	08/18/2023	PHY DAM	STANDARD COLLISION	1,721.00				
	08/18/2022	08/18/2023	TAX/COLLECT/SRCHRG	COUNTY COLLECTION	49.00				
	08/18/2022	08/18/2023	TAX/COLLECT/SRCHRG	COUNTY TAX	491.00				
	08/18/2022	08/18/2023	TAX/COLLECT/SRCHRG	SURCHARGE	177.00				
	08/18/2023	08/18/2024	LIAB	SINGLE LIMITS	6,295.00				
	08/18/2023	08/18/2024	LIAB	UIM-SL	1,710.00				
	08/18/2023	08/18/2024	LIAB	UM-SL	153.00				
	08/18/2023	08/18/2024	NO FAULT	PERS INJ PROTECTION	276.00				
	08/18/2023	08/18/2024	PHY DAM	BUSINESS AUTO PLUS	211.00				
	08/18/2023	08/18/2024	PHY DAM	COMPREHENSIVE	792.00	5,817.95	0.00	5,817.95	734.59%
	08/18/2023	08/18/2024	PHY DAM	STANDARD COLLISION	1,356.00				
	08/18/2023	08/18/2024	TAX/COLLECT/SRCHRG	CITY COLLECTION	0.00				

Frankenmuth INSURANCE

UNDERWRITING PREMIUM AND LOSS HISTORY - COVERAGE DETAIL

Insured Name:	COMMONWEALTH INSPECTION BUREAU INC	Symbols:	ALL
Agency:	0160055	Policies:	6602778;6602777;6602776
		Nbr of Years:	ALL

Policy	Policy Effective Date	Policy Expiration Date	Type Bureau-Des	Major Peril-Des	Premium Written	Paid Loss Amount	Reserve Amount	Incurred Loss Amount	Loss Ratio
	08/18/2023	08/18/2024	TAX/COLLECT/SRCHRG	CITY TAX	0.00				
	08/18/2023	08/18/2024	TAX/COLLECT/SRCHRG	COUNTY COLLECTION	54.00				
	08/18/2023	08/18/2024	TAX/COLLECT/SRCHRG	COUNTY TAX	535.00				
	08/18/2023	08/18/2024	TAX/COLLECT/SRCHRG	SURCHARGE	192.00				
BA 6602777					**54,599.00**	**28,990.73**	**0.00**	**28,990.73**	**53.10%**
CPP6602778	08/18/2018	08/18/2019	BOILER/MACH	BOILER & MACHINERY	21.00				
	08/18/2018	08/18/2019	BOILER/MACH	MINIMUM PREMIUM	39.00				
	08/18/2018	08/18/2019	COM/L	CPP COMM UMBRELLA	564.00				
	08/18/2018	08/18/2019	COM/L	GROUP I BLDG & CONTS	247.00				
	08/18/2018	08/18/2019	COM/L	GROUP II BUILDING	204.00				
	08/18/2018	08/18/2019	COM/L	SPECIAL FORM BLD&CON	563.00				
	08/18/2018	08/18/2019	EMP PRACT LIAB	EMPL PRACTICE LIAB	122.00				
	08/18/2018	08/18/2019	EMP PRACT LIAB	EPL/FI SURCHARGE	33.00				
	08/18/2018	08/18/2019	EMP PRACT LIAB	MINIMUM PREMIUM	0.00				
	08/18/2018	08/18/2019	GEN LIABILITY	MINIMUM PREMIUM	0.00				
	08/18/2018	08/18/2019	GEN LIABILITY	SINGLE LIMITS	735.00				
	08/18/2018	08/18/2019	PROFESSIONAL LIAB	CYBER PLUS	214.00				
	08/18/2018	08/18/2019	PROFESSIONAL LIAB	CYBER PLUS SURCHARGE	64.00				
	08/18/2018	08/18/2019	PROFESSIONAL LIAB	MINIMUM PREMIUM	0.00				
	08/18/2018	08/18/2019	TAX/COLLECT/SRCHRG	COUNTY COLLECTION	14.00				
	08/18/2018	08/18/2019	TAX/COLLECT/SRCHRG	COUNTY TAX	140.00				
	08/18/2018	08/18/2019	TAX/COLLECT/SRCHRG	SURCHARGE	50.00				
	08/18/2019	08/18/2020	BOILER/MACH	BOILER & MACHINERY	21.00				
	08/18/2019	08/18/2020	BOILER/MACH	MINIMUM PREMIUM	39.00				
	08/18/2019	08/18/2020	COM/L	CPP COMM UMBRELLA	556.00				
	08/18/2019	08/18/2020	COM/L	GROUP I BLDG & CONTS	227.00				
	08/18/2019	08/18/2020	COM/L	GROUP II BUILDING	186.00				
	08/18/2019	08/18/2020	COM/L	SPECIAL FORM BLD&CON	544.00				
	08/18/2019	08/18/2020	EMP PRACT LIAB	EMPL PRACTICE LIAB	122.00				
	08/18/2019	08/18/2020	EMP PRACT LIAB	EPL/FI SURCHARGE	33.00				

Frankenmuth INSURANCE

UNDERWRITING PREMIUM AND LOSS HISTORY - COVERAGE DETAIL

Insured Name: COMMONWEALTH INSPECTION BUREAU INC
Agency: 0160055

Symbols: ALL
Policies: 6602778;6602777;6602776
Nbr of Years: ALL

Policy	Policy Effective Date	Policy Expiration Date	Type Bureau-Des	Major Peril-Des	Premium Written	Paid Loss Amount	Reserve Amount	Incurred Loss Amount	Loss Ratio
	08/18/2019	08/18/2020	EMP PRACT LIAB	MINIMUM PREMIUM	0.00				
	08/18/2019	08/18/2020	GEN LIABILITY	MINIMUM PREMIUM	0.00				
	08/18/2019	08/18/2020	GEN LIABILITY	SINGLE LIMITS	699.00	0.00	0.00	0.00	0.00%
	08/18/2019	08/18/2020	PROFESSIONAL LIAB	CYBER PLUS	214.00				
	08/18/2019	08/18/2020	PROFESSIONAL LIAB	CYBER PLUS SURCHARGE	64.00				
	08/18/2019	08/18/2020	PROFESSIONAL LIAB	MINIMUM PREMIUM	0.00				
	08/18/2019	08/18/2020	TAX/COLLECT/SRCHRG	COUNTY COLLECTION	14.00				
	08/18/2019	08/18/2020	TAX/COLLECT/SRCHRG	COUNTY TAX	136.00				
	08/18/2019	08/18/2020	TAX/COLLECT/SRCHRG	SURCHARGE	48.00				
	08/18/2020	08/18/2021	BOILER/MACH	BOILER & MACHINERY	21.00				
	08/18/2020	08/18/2021	BOILER/MACH	MINIMUM PREMIUM	39.00				
	08/18/2020	08/18/2021	COM/L	CPP COMM UMBRELLA	556.00				
	08/18/2020	08/18/2021	COM/L	GROUP I BLDG & CONTS	235.00				
	08/18/2020	08/18/2021	COM/L	GROUP II BUILDING	192.00				
	08/18/2020	08/18/2021	COM/L	SPECIAL FORM BLD&CON	549.00				
	08/18/2020	08/18/2021	EMP PRACT LIAB	EMPL PRACTICE LIAB	122.00				
	08/18/2020	08/18/2021	EMP PRACT LIAB	EPL/FI SURCHARGE	33.00				
	08/18/2020	08/18/2021	EMP PRACT LIAB	MINIMUM PREMIUM	0.00				
	08/18/2020	08/18/2021	GEN LIABILITY	MINIMUM PREMIUM	0.00				
	08/18/2020	08/18/2021	GEN LIABILITY	SINGLE LIMITS	713.00				
	08/18/2020	08/18/2021	PROFESSIONAL LIAB	CYBER PLUS	214.00				
	08/18/2020	08/18/2021	PROFESSIONAL LIAB	CYBER PLUS SURCHARGE	64.00				
	08/18/2020	08/18/2021	PROFESSIONAL LIAB	MINIMUM PREMIUM	0.00				
	08/18/2020	08/18/2021	TAX/COLLECT/SRCHRG	COUNTY COLLECTION	14.00				
	08/18/2020	08/18/2021	TAX/COLLECT/SRCHRG	COUNTY TAX	137.00				
	08/18/2020	08/18/2021	TAX/COLLECT/SRCHRG	SURCHARGE	50.00				
	08/18/2021	08/18/2022	BOILER/MACH	BOILER & MACHINERY	22.00				
	08/18/2021	08/18/2022	BOILER/MACH	MINIMUM PREMIUM	38.00				
	08/18/2021	08/18/2022	COM/L	CPP COMM UMBRELLA	556.00				
	08/18/2021	08/18/2022	COM/L	GROUP I BLDG & CONTS	249.00				

Frankenmuth INSURANCE

UNDERWRITING PREMIUM AND LOSS HISTORY - COVERAGE DETAIL

Insured Name: COMMONWEALTH INSPECTION BUREAU INC
Agency: 0160055

Symbols: ALL
Policies: 6602778;6602777;6602776
Nbr of Years: ALL

Policy	Policy Effective Date	Policy Expiration Date	Type Bureau-Des	Major Peril-Des	Premium Written	Paid Loss Amount	Reserve Amount	Incurred Loss Amount	Loss Ratio
	08/18/2021	08/18/2022	COM/L	GROUP II BUILDING	185.00				
	08/18/2021	08/18/2022	COM/L	SPECIAL FORM BLD&CON	528.00				
	08/18/2021	08/18/2022	EMP PRACT LIAB	EMPL PRACTICE LIAB	122.00				
	08/18/2021	08/18/2022	EMP PRACT LIAB	EPL/FI SURCHARGE	33.00				
	08/18/2021	08/18/2022	EMP PRACT LIAB	MINIMUM PREMIUM	0.00				
	08/18/2021	08/18/2022	GEN LIABILITY	MINIMUM PREMIUM	0.00				
	08/18/2021	08/18/2022	GEN LIABILITY	SINGLE LIMITS	758.00				
	08/18/2021	08/18/2022	PROFESSIONAL LIAB	CYBER PLUS	214.00				
	08/18/2021	08/18/2022	PROFESSIONAL LIAB	CYBER PLUS SURCHARGE	64.00				
	08/18/2021	08/18/2022	PROFESSIONAL LIAB	MINIMUM PREMIUM	0.00				
	08/18/2021	08/18/2022	TAX/COLLECT/SRCHRG	COUNTY COLLECTION	14.00				
	08/18/2021	08/18/2022	TAX/COLLECT/SRCHRG	COUNTY TAX	139.00				
	08/18/2021	08/18/2022	TAX/COLLECT/SRCHRG	SURCHARGE	49.00				
	08/18/2022	08/18/2023	BOILER/MACH	BOILER & MACHINERY	23.00				
	08/18/2022	08/18/2023	BOILER/MACH	MINIMUM PREMIUM	37.00				
	08/18/2022	08/18/2023	COM/L	CPP COMM UMBRELLA	568.00				
	08/18/2022	08/18/2023	COM/L	GROUP I BLDG & CONTS	311.00				
	08/18/2022	08/18/2023	COM/L	GROUP II BUILDING	231.00				
	08/18/2022	08/18/2023	COM/L	SPECIAL FORM BLD&CON	571.00				
	08/18/2022	08/18/2023	EMP PRACT LIAB	EMPL PRACTICE LIAB	122.00				
	08/18/2022	08/18/2023	EMP PRACT LIAB	EPL/FI SURCHARGE	33.00				
	08/18/2022	08/18/2023	EMP PRACT LIAB	MINIMUM PREMIUM	0.00				
	08/18/2022	08/18/2023	GEN LIABILITY	MINIMUM PREMIUM	0.00				
	08/18/2022	08/18/2023	GEN LIABILITY	SINGLE LIMITS	723.00				
	08/18/2022	08/18/2023	PROFESSIONAL LIAB	CYBER PLUS	214.00				
	08/18/2022	08/18/2023	PROFESSIONAL LIAB	CYBER PLUS SURCHARGE	64.00				
	08/18/2022	08/18/2023	PROFESSIONAL LIAB	MINIMUM PREMIUM	0.00				
	08/18/2022	08/18/2023	TAX/COLLECT/SRCHRG	COUNTY COLLECTION	15.00				
	08/18/2022	08/18/2023	TAX/COLLECT/SRCHRG	COUNTY TAX	145.00				
	08/18/2022	08/18/2023	TAX/COLLECT/SRCHRG	SURCHARGE	52.00				

Frankenmuth INSURANCE

UNDERWRITING PREMIUM AND LOSS HISTORY - COVERAGE DETAIL

Insured Name: COMMONWEALTH INSPECTION BUREAU INC
Agency: 0160055

Symbols: ALL
Policies: 6602778;6602777;6602776
Nbr of Years: ALL

Policy	Policy Effective Date	Policy Expiration Date	Type Bureau-Des	Major Peril-Des	Premium Written	Paid Loss Amount	Reserve Amount	Incurred Loss Amount	Loss Ratio
	08/18/2023	08/18/2024	BOILER/MACH	BOILER & MACHINERY	24.00				
	08/18/2023	08/18/2024	BOILER/MACH	MINIMUM PREMIUM	36.00				
	08/18/2023	08/18/2024	COM/L	CPP COMM UMBRELLA	626.00				
	08/18/2023	08/18/2024	COM/L	GROUP I BLDG & CONTS	372.00				
	08/18/2023	08/18/2024	COM/L	GROUP II BUILDING	274.00				
	08/18/2023	08/18/2024	COM/L	SPECIAL FORM BLD&CON	611.00				
	08/18/2023	08/18/2024	EMP PRACT LIAB	EMPL PRACTICE LIAB	122.00				
	08/18/2023	08/18/2024	EMP PRACT LIAB	EPL/FI SURCHARGE	33.00				
	08/18/2023	08/18/2024	EMP PRACT LIAB	MINIMUM PREMIUM	0.00				
	08/18/2023	08/18/2024	GEN LIABILITY	MINIMUM PREMIUM	0.00				
	08/18/2023	08/18/2024	GEN LIABILITY	SINGLE LIMITS	863.00				
	08/18/2023	08/18/2024	PROFESSIONAL LIAB	CYBER PLUS	214.00				
	08/18/2023	08/18/2024	PROFESSIONAL LIAB	CYBER PLUS SURCHARGE	64.00				
	08/18/2023	08/18/2024	PROFESSIONAL LIAB	MINIMUM PREMIUM	0.00				
	08/18/2023	08/18/2024	TAX/COLLECT/SRCHRG	COUNTY COLLECTION	17.00				
	08/18/2023	08/18/2024	TAX/COLLECT/SRCHRG	COUNTY TAX	162.00				
	08/18/2023	08/18/2024	TAX/COLLECT/SRCHRG	SURCHARGE	58.00				
CPP6602778					**18,408.00**	**0.00**	**0.00**	**0.00**	**0.00%**
WC 6602776	08/18/2018	08/18/2019	NON BUREAU	SPC FUND/ASSESS CHRG	107.00				
	08/18/2018	08/18/2019	WORKER COMP PLUS	WORKERS COMPENSATIO	1,697.00				
	08/18/2019	08/18/2020	NON BUREAU	SPC FUND/ASSESS CHRG	109.00				
	08/18/2019	08/18/2020	WORKER COMP PLUS	WORKERS COMPENSATIO	1,694.00				
	08/18/2020	08/18/2021	NON BUREAU	SPC FUND/ASSESS CHRG	109.00				
	08/18/2020	08/18/2021	WORKER COMP PLUS	WORKERS COMPENSATIO	1,703.00				
	08/18/2021	08/18/2022	NON BUREAU	SPC FUND/ASSESS CHRG	126.00				
	08/18/2021	08/18/2022	WORKER COMP PLUS	WORKERS COMPENSATIO	1,799.00				
	08/18/2022	08/18/2023	NON BUREAU	SPC FUND/ASSESS CHRG	122.00				
	08/18/2022	08/18/2023	WORKER COMP PLUS	WORKERS COMPENSATIO	1,751.00				
	08/18/2023	08/18/2024	NON BUREAU	SPC FUND/ASSESS CHRG	154.00				
	08/18/2023	08/18/2024	WORKER COMP PLUS	WORKERS COMPENSATIO	2,212.00				

Frankenmuth INSURANCE

UNDERWRITING PREMIUM AND LOSS HISTORY - COVERAGE DETAIL

Insured Name:	COMMONWEALTH INSPECTION BUREAU INC	Symbols:	ALL
Agency:	0160055	Policies:	6602778;6602777;6602776
		Nbr of Years:	ALL

Policy	Policy Effective Date	Policy Expiration Date	Type Bureau-Des	Major Peril-Des	Premium Written	Paid Loss Amount	Reserve Amount	Incurred Loss Amount	Loss Ratio
WC 6602776					**11,583 00**				
Totals:					**84,590.00**	**28,990.73**	**0.00**	**28,990.73**	**34.27%**

Frankenmuth INSURANCE

UNDERWRITING PREMIUM AND LOSS HISTORY - LOSS DETAIL

Insured Name:	COMMONWEALTH INSPECTION BUREAU INC	Symbols:	ALL
Agency:	0160055	Policies:	6602778;6602777;6602776
		Nbr of Years:	ALL

Cause of Loss Summary

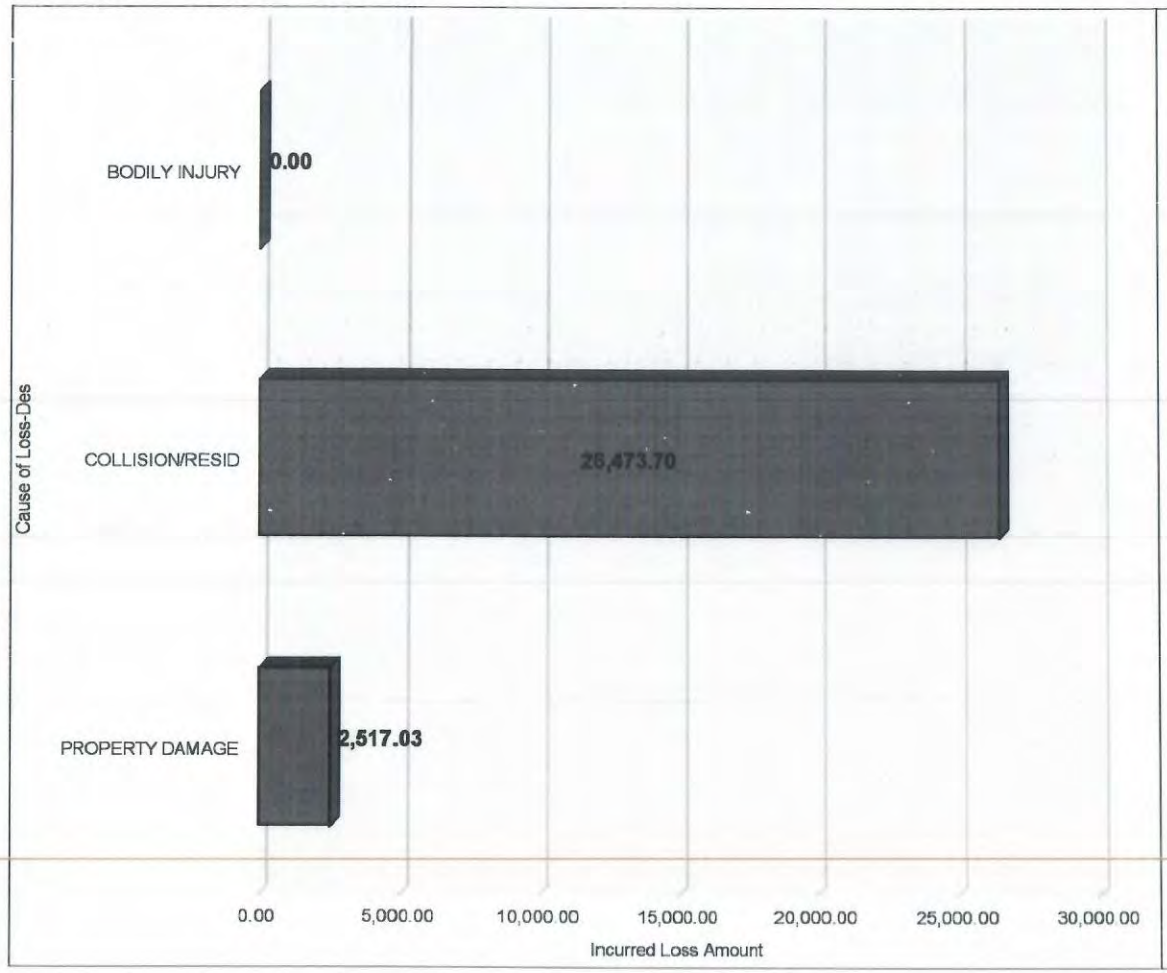

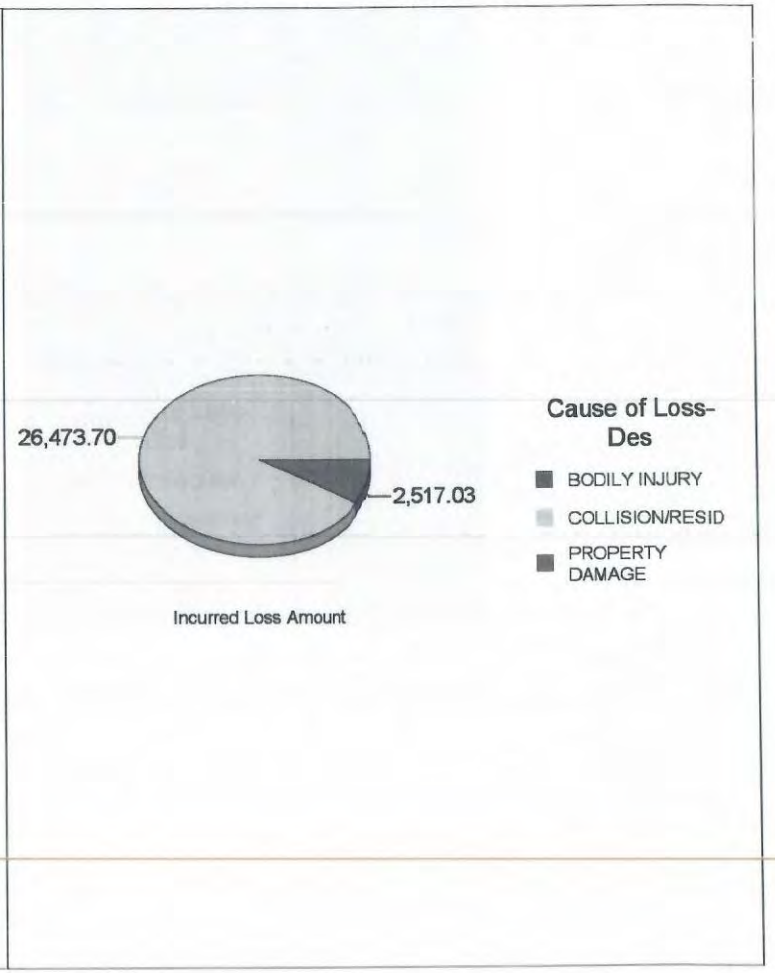

Frankenmuth INSURANCE

UNDERWRITING PREMIUM AND LOSS HISTORY - LOSS DETAIL

Insured Name:	COMMONWEALTH INSPECTION BUREAU INC	Symbols:	ALL
Agency:	0160055	Policies:	6602778;6602777;6602776
		Nbr of Years:	ALL

Claim Detail

Policy	Claim Nbr	Cat Cd	Date of Loss	Major Peril-Des	Claimant Name	Cause of Loss-Des	AIA Des (Full Code for WC, Pos 5 & 6 for all other)	Paid Loss Amount	Reserve Amount	Incurred Loss Amount	Status
BA 6602777	000200032481	00	02/21/2019	COMPREHENSIVE	COMMONWEAL BUREAU INC	COLLISION/ RESID		643.25	0.00	643.25	CLOSED
Policy Term:	**08/18/2018**		**To**	**08/18/2019**				**643.25**	**0.00**	**643.25**	
	000200135738	00	10/05/2021	BUSINESS AUTO PLUS	COMMONWEALTH INSPECTION	COLLISION/ RESID		595.00	0.00	595.00	CLOSED
	000200135738	00	10/05/2021	SINGLE LIMITS	Windstream	PROPERTY DAMAGE		2,517.03	0.00	2,517.03	CLOSED
	000200135738	00	10/05/2021	STANDARD COLLISION	COMMONWEALTH INSPECTION	COLLISION/ RESID		18,772.52	0.00	18,772.52	CLOSED
Policy Term:	**08/18/2021**		**To**	**08/18/2022**				**21,884.55**	**0.00**	**21,884.55**	
	000200207637	00	03/14/2023	COMPREHENSIVE	COMMONWEALTH INSPECTION B	COLLISION/ RESID		644.98	0.00	644.98	CLOSED
Policy Term:	**08/18/2022**		**To**	**08/18/2023**				**644.98**	**0.00**	**644.98**	
	000200241003	00	10/03/2023	COMPREHENSIVE	COMMONWEALTH INSPECTION B	COLLISION/ RESID		639.71	0.00	639.71	CLOSED
	000200265003	FO	04/02/2024	COMPREHENSIVE	COMMONWEALTH INSPECTION	COLLISION/ RESID		5,178.24	0.00	5,178.24	CLOSED
Policy Term:	**08/18/2023**		**To**	**08/18/2024**				**5,817.95**	**0.00**	**5,817.95**	
BA 6602777	**Total**							**28,990.73**	**0.00**	**28,990.73**	
CPP6602778	000200109220	00	04/02/2020	SINGLE LIMITS	DANA HOGUE	BODILY INJURY		0.00	0.00	0.00	CLOSED
Policy Term:	**08/18/2019**		**To**	**08/18/2020**				**0.00**	**0.00**	**0.00**	
CPP6602778	**Total**							**0.00**	**0.00**	**0.00**	
Totals:								**28,990.73**	**0.00**	**28,990.73**	

Frankenmuth INSURANCE

UNDERWRITING PREMIUM AND LOSS HISTORY - WC DETAIL

Insured Name:	COMMONWEALTH INSPECTION BUREAU INC	Symbols:	ALL
Agency:	0160055	Policies:	6602778;6602777;6602776
		Nbr of Years:	ALL

Injury Cause Summary

Frankenmuth INSURANCE

UNDERWRITING PREMIUM AND LOSS HISTORY - WC DETAIL

Insured Name:	COMMONWEALTH INSPECTION BUREAU INC	Symbols:	ALL
Agency:	0160055	Policies:	6602778;6602777;6602776
		Nbr of Years:	ALL

Injury Summary

Body Part Summary

Frankenmuth INSURANCE

UNDERWRITING PREMIUM AND LOSS HISTORY - WC DETAIL

Insured Name:	COMMONWEALTH INSPECTION BUREAU INC	Symbols:	ALL
Agency:	0160055	Policies:	6602778;6602777;6602776
		Nbr of Years:	ALL

Claimant Summary

Frankenmuth INSURANCE

UNDERWRITING PREMIUM AND LOSS HISTORY - WC DETAIL

Insured Name:	COMMONWEALTH INSPECTION BUREAU INC	Symbols:	ALL
Agency:	0160055	Policies:	6602778;6602777;6602776
		Nbr of Years:	ALL

Class Summary

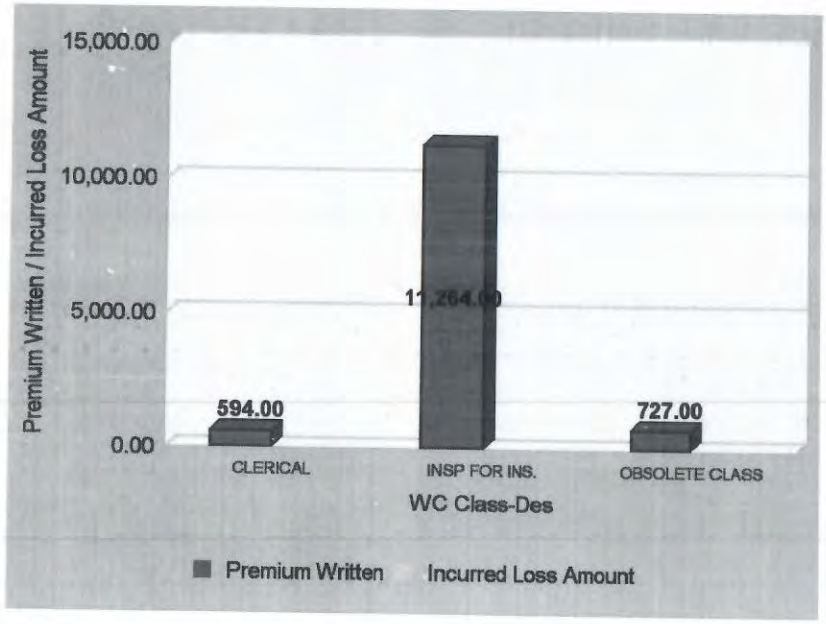

Credit/ Debit Ind	Class Code	WC Class-Des	Premium Written	Paid Loss Amount	Reserve Amount	Incurred Loss Amount
N		OBSOLETE CLASS	727.00			
	8720	INSP FOR INS.	11,264.00			
	8810	CLERICAL	594.00			
N			**12,585.00**			
Y	0900	EXP. CONSTANT	960.00			
	9740	CATASTROPHE PROV	164.00			
	9741	CATASTROPHE/DOME	326.00			
	9812	EMP-1M	130.00			
	9848	COV II ADD - MIN	590.00			
	9887	SCHEDULED CRED.	-3,048.00			
	9898	EXPERIENCE MOD	-124.00			
Y			**-1,002.00**			
			11,583.00			

Frankenmuth INSURANCE

UNDERWRITING PREMIUM AND LOSS HISTORY - WC DETAIL

Insured Name:	COMMONWEALTH INSPECTION BUREAU INC	Symbols:	ALL
Agency:	0160055	Policies:	6602778;6602777;6602776
		Nbr of Years:	ALL

Month of Loss Summary

Section 19

Commonwealth Inspection
501 Darby Creek Rd., Suite 63
Lexington, Ky 40509
Ph. 859-263-7800
Fax: 859-263-7887
comminsp@windstream.net

Extra Offerings Proposed By
Commonwealth Inspection Bureau, Inc.

1. Commonwealth Inspection Bureau, Inc. has had the electrical inspection contract with Lexington-Fayette Urban County Government for twenty-six (26) years 1998 – present.

2. Commonwealth Inspection Bureau, Inc. will perform **at no charge**, all inspections for electrical work performed by Lexington-Fayette Urban County Government employees for local government purposes.

3. Commonwealth Inspection Bureau, Inc. will have one (1) full-time employee available 24 hours per day, 7 days per week to perform work as required under this Request for Proposal.

4. Commonwealth Inspection Bureau, Inc. will at any time upon the request of the Home Builders Association of Lexington, including both the builder and remodeler members, will be available to attend any of their sponsored seminars for the purpose of educating them about relevant code enforcement issues and code interpretations.

5. Commonwealth Inspection Bureau, Inc. will have a full-time on-site office available to the public with parking set aside for disabled individuals and will employ a full-time secretary. In fact, it has had such on-site service available since 1993.

6. Commonwealth Inspection Bureau, Inc. currently owns one (1) truck and three (3) vehicles with Front-wheel drive, which will allow these vehicles to drive in snow and ice.

7. Commonwealth Inspection Bureau, Inc. will at any time upon the request of the Kentucky Electrical Contractor's Association or any other electrical contractor's association, be available to attend any of their sponsored seminars for the purpose of educating them about relevant code enforcement issues and any changes in the electrical code which might be promulgated.

8. Commonwealth Inspection Bureau, Inc. will open its office on Saturdays for electrical inspections if the workload requires such a measure. Currently Commonwealth Inspection Bureau, Inc. has been capable of completing all necessary electrical inspections Monday-Friday during normal business hours.

Section 20

LFUCG STATEMENT OF GOOD FAITH EFFORTS
Bid/RFP/Quote # RFP 49-2024

By the signature below of an authorized company representative, we certify that we have utilized the following Good Faith Efforts to obtain the maximum participation by MWDBE and Veteran-Owned business enterprises on the project and can supply the appropriate documentation.

_____ Advertised opportunities to participate in the contract in at least two (2) publications of general circulation media; trade and professional association publications; small and minority business or trade publications; and publications or trades targeting minority, women and disadvantaged businesses not less than fifteen (15) days prior to the deadline for submission of bids to allow MWDBE firms and Veteran-Owned businesses to participate.

_____ Included documentation of advertising in the above publications with the bidders good faith efforts package

_____ Attended LFUCG Procurement Economic Inclusion Outreach event

_____ Attended pre-bid meetings that were scheduled by LFUCG to inform MWDBEs and/or Veteran-Owned Businesses of subcontracting opportunities

_____ Sponsored Economic Inclusion event to provide networking opportunities for prime contractors and MWDBE firms and Veteran-Owned businesses

_____ Requested a list of MWDBE and/or Veteran subcontractors or suppliers from LFUCG and showed evidence of contacting the companies on the list(s).

_____ Contacted organizations that work with MWDBE companies for assistance in finding certified MWBDE firms and Veteran-Owned businesses to work on this project. Those contacted and their responses should be a part of the bidder's good faith efforts documentation.

_____Sent written notices, by certified mail, email or facsimile, to qualified, certified MWDBEs soliciting their participation in the contract not less than seven (7) days prior to the deadline for submission of bids to allow them to participate effectively.

_____ Followed up initial solicitations by contacting MWDBEs and Veteran-Owned businesses to determine their level of interest.

_____ Provided the interested MWBDE firm and/or Veteran-Owned business with adequate and timely information about the plans, specifications, and requirements of the contract.

_____ Selected portions of the work to be performed by MWDBE firms and/or Veteran-Owned businesses in order to increase the likelihood of meeting the contract goals. This includes, where appropriate, breaking out contract work items

into economically feasible units to facilitate MWDBE and Veteran participation, even when the prime contractor may otherwise perform these work items with its own workforce

_____ Negotiated in good faith with interested MWDBE firms and Veteran-Owned businesses not rejecting them as unqualified without sound reasons based on a thorough investigation of their capabilities. Any rejection should be so noted in writing with a description as to why an agreement could not be reached.

_____ Included documentation of quotations received from interested MWDBE firms and Veteran-Owned businesses which were not used due to uncompetitive pricing or were rejected as unacceptable and/or copies of responses from firms indicating that they would not be submitting a bid.

_____ Bidder has to submit sound reasons why the quotations were considered unacceptable. The fact that the bidder has the ability and/or desire to perform the contract work with its own forces will not be considered a sound reason for rejecting a MWDBE and/or Veteran-Owned business's quote. Nothing in this provision shall be construed to require the bidder to accept unreasonable quotes in order to satisfy MWDBE and Veteran goals.

_____ Made an effort to offer assistance to or refer interested MWDBE firms and Veteran-Owned businesses to obtain the necessary equipment, supplies, materials, insurance and/or bonding to satisfy the work requirements of the bid proposal

_____Made efforts to expand the search for MWBE firms and Veteran-Owned businesses beyond the usual geographic boundaries.

__X__ Other--any other evidence that the bidder submits which may show that the bidder has made reasonable good faith efforts to include MWDBE **and Veteran participation.**

<u>NOTE</u>: Failure to submit any of the documentation requested in this section may be cause for rejection of bid. Bidders may include any other documentation deemed relevant to this requirement which is subject to approval by the MBE Liaison. Documentation of Good Faith Efforts must be submitted with the Bid, if the participation Goal is not met.

The undersigned acknowledges that all information is accurate. Any misrepresentations may result in termination of the contract and/or be subject to applicable Federal and State laws concerning false statements and claims.

Commonwealth Inspection Bureau, Inc.	Marshall W. Jones, Jr
Company	**Company Representative**
September 20, 2024	President
Date	**Title**

Commonwealth Inspection
501 Darby Creek Rd., Suite 63
Lexington, Ky 40509
Ph. 859-263-7800
Fax: 859-263-7887
comminsp@windstream.net

LFUCG STATEMENT OF GOOD FAITH EFFORTS Bid/RFP/Quote # 49-2024

Response:

The contract awarded by this RFP prohibits subcontracting, so all electrical inspection work will be self-performed. Thus, there can be no dealings with MBE/WBE subcontractors. Due to the mature of electrical inspection work, there is no need for the purchase of construction supplies or materials from any MBE/WBE suppliers.

We have requested a list of the Certified Business for the Lexington- Fayette Urban County Government's minority business liaison and will utilize services of these business when possible.

Company Name	Business Product or Service	Phone	First Name	Last Name	Address	City	State	Zip Code	Classification
3-C Ventures, LLC dba 3C Safety Solutions	Safety Training and Consulting	409- 539-1644	John	Cherry	16520 Fir Rd	Santa Fe	TX	77517	Service-Disabled Veteran Owned Small Business
360Water Inc.	Web-based Courseware, Professional and Consulting Services, Technology	614-294-3600	Laura Tegethoff	Raish	965 W. Third Ave.	Columbus	OH	43212	Woman-Owned Business Enterprise
7pm Group, LLC	Building Maintenance Materials: Electrical and Plumbing Supplies, Construction, Subcontracting Services, Paint Manufacturing, Professional Services	502-417-4249	Vincel	Anthony	9630 Ormsby Station Dr.	Louisville	KY	40223	Disadvantaged Business Enterprise, Minority Business Enterprise
84 Lumber Company	Supplier of Building Materials, Manufactured Components	724- 255-5238	Amy	Criss	1019 Route 519 Bldg 2	Eighty Four	PA	15330	Women Business Enterprise
Abbie Jones Consulting	Civil Engineering: Land Surveying, Utility Locating, Traffic Counts	859-559-3443	Abbie	Jones	1022 Fontaine Rd	Lexington	KY	40502	Disadvantaged Business Enterprise, Woman-Owned Business Enterprise
Abundant Living Psychological and Coaching Services for Children and Adolescents, PLLC	Professional Services: Instruction, Education Training, Medical and Health, Office and Business Services	859- 229-6823	Shambra	Mulder	2805 Jenna Rest	Lexington	KY	40511	Minority and Women Business Enterprise
Absolute Staffing & Consulting Solutions, LLC	Professional and Consulting Services	410-848-9480	Tawanda	Huff	2221 Cherokee Dr.	Westminster	MD	21157	Women Business Enterprise
Accounting Receivables and Revenue Cycle Consulting, LLC	Professional and Consulting Services: RCM Optimization, Healthcare System and RHC COVID 19 & Bankruptcy Recovery	559- 546-8138	J. Mandell	Carter	606 State HWY 110 S, #311	Whitehouse	TX	75791	Minority Business Enterprise
Accurate Screens	Medical and Health: Testing; Professional and Consulting Services	510- 394-3985	Regina	Jones	8105 Edgewater Drive Suite 225	Oakland	CA	94621	Disadvantaged Business Enterprise, Minority and Women Business Enterprise
Acme Supply Co., LTD.	Linens, Clothing, Personal Care Items	800-567-8025	Zaheer	Sheik	10 Cedar Swamp Rd, Ste#7	Glen Cove	NY	11542	Minority Business Enterprise
ActOne Government Solutions	Professional and Consulting Services	866- 493-8343	Milton	Perkins	8330 W. Sahara Ave	Las Vegas	NV	89117	Minority Business Enterprise
Ad-Venture Promotions	Promotional Products, Wearables	859-263-4299	Cathy	Stafford	2625 Regency Road	Lexington	KY	40503	Woman-Owned Business Enterprise
ADE Contracting, Inc	Underground Utilities, Excavation, Curb and Walk	859-621-7941	Angela	English	102 Preston Court	Versailles	KY	40383	Disadvantaged Business Enterprise, Woman-Owned Business Enterprise
Aequitas Power Company	Utility. Transmission, Distribution, Construction and Maintenance	502- 434-8329	Juan	Flynn	401 4th Street	Shelbyville	KY	40065	Disadvantaged Business Enterprise, Minority Business Enterprise
AGrade Construction, Inc.	Construction	606-369-5044	Mary Anne	Belcher	102 Cougar Dr, PO Box 1227	Elkhorn City	KY	41522	Disadvantaged Business Enterprise, Woman-Owned Business Enterprise
Allegheney Utility Solutions, LLC	Utility Service Company	717- 585-4186	Josh	McConnell	131 Torsell Lane	Belefonte	PA	16832	Serviced-Disabled Veteran Owned Small Business
Allen Engineering, Inc.	Surveying & Incidental Construction	859-229-7362	Lilli	Allen	2509 Lenlake Court	Lexington	KY	40513	Disadvantaged Busines Enterprise, Woman-Owned Business Enterprise
All In Safety Corp	Supplier of Safety Supplies	718- 812-0968	Moshe	Follman	509 Temple Hill Rd	New York	NY	12553	Women Business Enterprise
All-N-One Services, LLC	Professional and Consulting Services, Information Technology, Human Resource and Temporary Labor Services	281-812-3553	E. Ann	Guliex	12115 English Brook Circle	Humble	TX	77346	Minority and Woman-Owned Business Enterprise
Alpha Co. Marketing and Media, LLC	Professional Services: Web Design, SEO and Digital Marketing Services	713- 482-1879	Juan Pablo	Osorio	2532 Hadley Cir.	Houston	TX	77478	Minority Business Enterprise, Veteran-Owned Small Business
All Safe Industries	Safety Products Distributor	502-499-7988	Wendy	Dunn	11360 Bluegrass Parkway	Louisville	KY	40299	Veteran Owned Small Business

Alterrain Paving and Construction, LLC	Construction and Construction Subcontracting Services	502- 265-4731	Maria	Triplett	2235 Corydon Pike	New Albany	IN	47150	Woman-Owned Business Enterprise
All Things Diverse	Professional and Consulting Services: Instruction and Education, Information Technology	619- 669-8689	Tammy L.	Hodo	12008 Lazarette Ct	Jacksonville	FL	32258	Service- Disabled Veteran Owned Small Business
Anderson Business and Consulting Resources , LLC	Professional and Consulting Services: Architectural, Construction Management, Engineering and Survey Services; Educational Training Services	513-262-3021	Margie	Anderson	1248 Paddock Hills Ave	Cincinnati	OH	45229	Minority and Woman -Owned Business Enterprise
Apex Advanced Technology LLC dba APEX Group	Construction and Professional Services: Wireline, Wireless Engineering Services	703- 709-3456	Roland	Morton	205 Van Buren St	Herndon	VA	20170	Minority Business Enterprise
Apex Environmental Services	Janitorial Services: Cleaning and Custodial Supplies, Equipment	513- 772-2739	Sadie	Thomas	19 E. 72nd St.	Cincinnati	OH	45216	Minority Business Enterprise
Apollo Drug Screening LLC	Background Checks, Drug Testing Services	877-930-7243	William	Knight	516 Grant Avenue	Satellite Beach	FL	3290/	Veteran Owned Small Business
AR2 Engineering, LLC	Large Format Printer: Banners, Wall Graphics, Window, Floor Graphics & Decals, Vehicle Wraps, Directional Signage, Barricade Wraps	248-735-9999	Janice	Foerstering	26600 Heyn Drive	Novi	MI	48374-182	Minority Business Enterprise
ASC Group, Inc.	Cultural, Environmental Resources Consulting	614-268-2514	Samiran	Chanchani	800 Freeway Drive N	Columbus	OH	43229	Disadvantaged Business Enterprise, Woman-Owned Business Enterprise
ASE Direct, Inc.	Seller of Medical Supplies, Pharmaceuticals, Printer Cartridges	888 204-1938	Lynn	Todd	7113 Peach Court, Suite 200	Brentwood	TN	37027-320	Service Disabled Veteran Owned Small Business
ASK IT Consulting Inc.	Professional and Consulting Services, Technology	631-649-1313	Manisha	Gupta	33 Peachtree St.	Holtsville	NY	11742	Minority and Woman Business Enterprise
A-T Medical Group LLC	PPE and Medical Supplies	917- 287-8177	Colin	Hall	719 Undercliff Ave.	Edgewater	NJ	07020-158	Minority Business Enterprise
Aspire Engineering, PLLC	Civil Engineering Consulting Services	859- 312-8434	Alison	Chadwell	4644 Catalpa Ct	Burlington	KY	41005	Disadvantaged Business Enterprise
Asterism Consulting, LLC	Professional and Consulting Services, Transportation	678-296-2614	Joseph	Pitman	484 Pierce Road	Landrum	SC	29356	Service Disabled Veteran Owned Small Business
Athena Consulting LLC	Temporary Staffing Services	301- 216-9654	Mark	Elvin	506 Main St	Gaithersburg	MD	20878	Disadvantaged Business Enterprise, Minority Business Enterprise
Athena Engineering & Environmental	Professional and Consulting Services: Environmental	615- 255-9702	Caleb	Smith	52 Lindsley Ave Suite 101	Nashville	TN	37210	Women Business Enterprise
Ayoroa Simmons, PLLC	Professional Services: Architectrual BIM Modeling, Surveying	859- 687-0055	Kim	Short	266 East Short St.	Lexington	KY	40507	Disadvantaged Business Enterprise, Minority Business Enterprise
Bailey Construction & General Contracting, LLC dba Cable 2 Run	Commercial Construction, Skilled and General Labor	502-333-4768	Cory	Bailey	9863 Willowbrook Cir	Louisville	KY	40223	Disadvantaged Business Enterprise, Minority Business Enterprise
Bailey Safety, Inc	Construction Training and Consulting: Classes, Safety Manuals, Site Safety Guidelines	502-291-0596	Nancy	Bailey	1338 S. Shelby St.	Louisville	KY	40217	Woman-Owned Business Enterprise
B & S Electric Supply	Electrical Wholesaler	502-261-0442	Charlie	Waite	11000 Plantside Drive	Louisville	KY	40299	Minority Business Enterprise
Bar-Tie Reinforcing, Inc.	Labor to Place & Tie Reinforcing Steel, SIP Forms	606-674-9413	Cindy	Kincaid	14748 Red Hog Pike	Rising Sun	IN	47040	Disadvantaged Business Enterprise, Woman-Owned Business Enterprise
BDM Squared, LLC	Professional Services: Project Management	404- 301-5879	Missy Pitcher	Pitcher	235 Peachtree Street, #400	Atlanta	GA	30303	Minority Business Enterprise

Benson Group LLC	Construction, Industrial and Manufacturing, Professional and Consulting Services	502-767-6878	Alan	Benson	101 N. 7th Street	Louisville	KY	40202	Disadvantaged Business Enterprise, Minority Business Enterprise, Service Disabled Veteran Owned Small Business
Better Medical Billing Solutions	Turn Key Billing Solutions, Revenue Cycle Management, Cash Flow Optimization	859-213-8727	Jimmie	Powell	710 E. Main Street	Lexington	KY	40502	Minority Business Enterprise; Service Disabled Veteran Owned Small Business
Bienall Productions, LLC	Supplier of Customized Promotional Products, Apparel, and Items	847- 926-7766	Laurie	Zessar	1811 St. Johns Ave., Suite 201	Highland Park	IL	60035	Minority and Women Business Enterprise
Big Meadow Oil Company, Inc.	Construction: Liquid Asphalt, Diesel Fuel Supplier	270- 590-2569	Whitney	Bell	7193 Glasgow Road	Edmonton	KY	42129	Disadvantaged Business Enterprise, Woman-Owned Business Enterprise
Bison Services LLC	HVAC, Mechanical Contractor	606-747-0322	Jason	Meloche Jr.	7152 North AA Highway	Foster	KY	41043	Minority Business Enterprise
BlackGreyGold Solutions	Provider of Medical Consumables, Personal Protective Equipment, Testing and Lab Services	214- 233-9709	Austin	McCasin	550 Reserve Street Suite 190	SouthLake	TX	76092	Service Disabled Veteran Owned Small Business
Blaze Enterprises, LLC	Construction Contracting and Subcontracting Services	606-663-1003	Cara	Anderson	PO Box 704	Clay City	KY	40312	Woman-Owned Business Enterprise
Blenderbox	Technology: Software and Website Development Services	718- 963-4594	Jason	Jefferies	228 Park Avenue S, Suite 92795	New York	NY	10003	Women Business Enterprise
Bluegrass Electrical Consultants, Inc.	Commercial, Industrial Electrical Contractor	859-371-2583	Terry	Metcalf	1495 Production Drive	Burlington	KY	41005	Woman-Owned Business Enterprise
Bluegrass Lightning Consultants, Inc.	Lighting Protection	502-673-8866	Kris	Phillips	PO Box 308	Bloomfield	KY	40008	Disadvantaged Business Enterprise, Woman-Owned Business Enterprise
Blue Cypress Consulting, LLC	Professional and Consulting Services: Construction Management, Engineering and Survey Services	470- 322-5100	Caroline	Evans	315 W Ponce de Leon Ave, Suite 905	Decatur	GA	30030	Disadvantaged Business Enterprise, Women Business Enterprise
Blue Siren, LLC	Environmental, Industrial and Manufacturing, Technology Services	321- 242-0300	Kiara	Stiles	3030 Venture Lane	Melbourne	FL	32934	Woman-Owned Business Enterprise
Blue Strike Environmental dba EcoShift	Professional and Consulting Services	231- 360-5322	Andrea	Green	126 Bonifacio Pl Ste. G	Monterey	CA	93940	Women Business Enterprise
Brand Advertising Group	Advertising, Marketing, Web Services, Research	859-293-5760	Susie	Merida	3399 Tates Creek Road #125	Lexington	KY	40502	Disadvantaged Business Enterprise, Woman-Owned Business Enterprise
Bridge to Restoration, LLC	Mental Health Agency	502-509-7001	Nicole A.	Clement	1336 Dayspring Court	BowlingGreen	KY	42104	Minority and Women Business Enterprise
Brockington and Associates, Inc.	Cultural Resources Management: Archaeology, History, Historic Architecture, NRHP Nominations	770-662-5807	Michael	Wash	4000 Dekalb Technology Parkway	Atlanta	GA	30340	Disadvantaged Business Enterprise, Woman-Owned Business Enterprise
Brownfields Development, LLC	Environmental Consulting and Contracting Firm	502-741-3805	Theresa	Bascom	PO Box 426	Prospect	KY	40059	Woman-Owned Business Enterprise
Bryant Power Solutions	Electrical Engineering and Testing Services	810- 579-6234	Billy	Bryant	5598 Still Meadow LN	Grand Blanc	MI	48439	Veteran Owned Small Business
Building & Earth Sciences, Inc.	Geotechnical Engineering, Construction Materials Testing Services	502- 267-1710	Malcolm	Barrett	13159 Middletown Industrial Blvd. Suite	Louisville	KY	40223	Women Business Enterprise
Business Integra	Business, Offices Services, Professional and Consulting Services	301-474-9600	Prathiba	Ramadoss	6550 Rock Spring Drive, Suite 600	Bethesda	MD	20817	Woman-Owned Business Enterprise
Cal Vet Integrated Consulting Services, Inc	Information Technology, Instructional and Education Services	916- 524-6375	Wayne	Walker	38417 Coralino Drive	Murrieta	GA	92563	Disadvantaged Business Enterprise

Capital Filtrations Inc.	Environmental, Power and Energy, Transportation	833- 407-2015	Michael	White	13359 N US Hwy 183 Suite 406-743	Austin	TX	78750	Minority Business Enterprise
Careers USA, Inc.	Professional and Consulting Services, Temporary Labor Services	561-995-7000	Jennifer	Johnson	6501 Congress Avenue Suite 200	Boca Raton	FL	33487	Woman-Owned Business Enterprise
Carolynne Smith	Professional and Consulting Services: Standard Operating Procedures, Compliance Audits, Quality Assurance, Human Resources and Training	215-703-7042	Carolynne	Smith	3000 Chestnut Street	Philadelphia	PA	19104	Minority and Woman-Owned Business Enterprise
Carolyn's Crown & Glory Beauty Salon, LLC	Professional Service, Product, Salon Equipment	859-266-8389	Carolyn	Dunn	1801 Alexandria Drive, Suite 80	Lexington	KY	40504	Minority Business Enterprise, Woman-Owned Business Enterprise
CE HUGHES MILLING, INC.	Pavement Milling & Cleaning Services	812-725-8685	Caroline	Hughes	3113 HOLMANS LANE	Jeffersonville	IN	47130	Disadvantaged Business Enterprise, Woman-Owned Business Enterprise
Cedar Valley Seeding, Inc.	Highway, Site Seeding, Erosion Control, Landscaping	859-987-1497	Susan	Redmon	851 Redmon Road	Paris	KY	40361	Disadvantaged Business Enterprise, Woman-Owned Business Enterprise
CentraComm	Technology, Computer Networking, Document Imaging, Software and Web Site Development	419-423-2666	Lynn	Child	323 South Main Street	Findlay	OH	45840	Woman-Owned Business Enterprise
Chef Doug's Gourmet Foods, LLC	Full Service Catering, Personal and Mobile Catering, Food and Beverage	859- 585-1464	Doug	Johannes	19 Wainscott Avenue	Winchester	KY	40391	Minority Business Enterprise
Cimtech, Inc.	Computer Integrated Manufacturing Technology Company	812-948-1422	Jesika	Young	325 Park East Blvd	New Albany	IN	47150	Disadvantaged Business Enterprise, Woman-Owned Business Enterprise
Cinq Tech Staffing Services	Professional and Consulting Services: Business, Industrial and Technology Services	502 384-0112	Theron	Mackey	3831 Ruckriegel Parkway	Louisville	KY	40299	Minority Business Enterprise
Civil Design, Inc.	Civil Engineering and Surveying	314-881-5467	Lori	Dalber	3404 Stony Spring Circle	Louisville	KY	40220	Disadvantaged Business Enterprise, Woman-Owned Business Enterprise
Class of Modesty dba Shuwanna White	Construction Contracting and Subcontracting Services, Building Maintenance and Materials, Industrial Manufacturing, Office and Business	901- 483-5313	Shuwanna	White	306 Lake Drive	Somerville	TN	38068	Minority Business Enterprise
Clint Chemical & Janitorial Supplies, Inc.	Janitorial, Safety Supplies, Equipment Distributor	502-267-5367	Angela	Hinkle	P.O. Box 58028	Louisville	KY	40268-0028	Minority Business Enterprise
CMI Consulting, LLC	Human Resources Consulting	859-296-2800	Beverly	Clemons	2808 Palumbo Drive, Suite 202	Lexington	KY	40509	Woman-Owned Business Enterprise
Combat Safety and Services LLC	Solar: Panels, Batteries, Cleaning	813- 453-3660	Steve	Carlson	101 Gulfstream Ave 8E	Sarasota	FL	34236	Service-Disabled Veteran Owned Small Business
Computers On The Move	Value Added Reseller: Computer Hardware and Software	414- 228-8400	James	Thomson	6910 N. Crestwood Dr.	Glendale	WI	53209	Veteran Owned Small Business
Compu-Vision Consulting, Inc.	Temporary Staffing Services and Consulting Firm	732-422-1500	Linda	Lopes	2050 Route 27 N	North Brunswick	NJ	08902	Women Business Enterprise
Conco Spray Solutions, LLC	Provider of Protective Linings for Water and Wastewater Industries	317-428-6543	Jennifer	Hoop	PO Box 36726	Indianapolis	IN	46236	Woman-Owned Business Enterprise
Connico Incorporated	Architectural/Engineering Consulting and Management	615-758-7474	Jill	Johnson	2594 N. Mt. Juliet Road	Mt. Juliet	TN	37122	Disadvantaged Business Enterprise, Woman-Owned Business Enterprise
CONSOLIDATED CORDAGE CORP	Government & Military Specification: Braids, Bungee, Climbing Ropes, Diamond braid, Double braid, Braided Elastic, Elastic Shock Cord, Flat Braids, Flat Elastic, Hollow Braid, Hook & Loop, Kernmantle, Knitted Cord, Fall Protection Safety, Climbing,Cust	561-347-7247	Renee	Ciaccio	1707 Avenida Del Sol	Boca Raton	FL	33432-1742	Woman-Owned Business Enterprise
Construction Supplies Online	Supplier of Construction Materials	502- 891-2541	William	Brazley	10327 Linn Station Road	Louisville	KY	40223	Disadvantaged Business Enterprise, Minority Business Enterprise

Cope Plastics, Inc.	Industrial and Manufacturing: Plastics, Plexiglas, Resin, Rosin, Rubber, Foam, Film	502-499-8884	Carl	Brown	10500 Bluegrass Parkway Suite 3	Louisville	KY	40229	Woman Owned Business Enterprise
Cornerstone Engineering, Inc.	Engineering Consulting services	502-493-2717	Chella	Subram, P.e., Secb	2302 Hurstbourne Village Drive, Suite 1	Louisville	KY	40299	Minority Business Enterprise
Cosmos Technologies, Inc.	Professional and Consulting Services Firm: Construction, Environmental, Instructional and Education	412- 321-3951	Holly	Douglas	2718 River Green Circle	Louisville	KY	40206	Minority Business Enterprise
CRE8AD8 LLC	Full Service Event, Travel Management Company	210-846-8900	Gregorio	Palomino	1150 N Loop 1604 W	San Antonio	TX	78248	Minority Business Enterprise
Critical Environmental Solutions	Electrical Engineering Firm, Electrical Optimization, Demand Reduction, Industrial Operations	859-621-6751	Bob	Soffel	4611 Northridge Circle	Crestwood	KY	40014	Service-Disabled Veteran Owned Small Business
Crown Services Inc	Staffing Services	859-223-4286	Ryan	Atwell	800 Corporate Drive	Lexington	KY	40503	Woman-Owned Business Enterprise
Crown Services, Inc	Staffing, Employment Services	614-844-5429 ; Ext: 986	Lisa	Stinnett	2800 Corporate Exchange Dr, Suite 12(	Columbus	OH	43231	Woman-Owned Business Enterprise
D3 Group Contracting	Construction, Contracting and Sub Contracting	502-428-1054	Dave	Kremzar	PO Box 908	Fort Knox	KY	40121	Service -Disabled Veteran Owned Small Business
D.A.G. Construction Co., Inc	General Contractor, Construction Manager	513-542-8597	Gregory	Webb	4924 Winton Road	Cincinnati	OH	45232	Minority Business Enterprise
DAW Cleaning Service, LLC	Commercial Residential Cleaning: Brick, Vinyl, Pressure Wash, Stucco, Water Proof Seal; Demolition	859-309-1513	Andre	Wilson	928 Lima Ct	Lexington	KY	40511	Minority Business Enterprise
DBA University, Inc.	Information Technology Services, Software Services and Maintenance	720- 934-1260	Srinivas	Ramineni	4900 Windhaven Pkwy Suite 12207	Lewisville	TX	75056	Minority Business Enterprise
D. Daniels Agency	Logistics Company: Transportation, Freight	859-293-3599	Carla	Johnson	5751 Briar Hill Rd. #25	Lexington	KY	40516	Women Business Enterprise
Daniel Penn Associates LLC	Management Consulting and Training Firm	860-232-8577	Ken	Golden	151 New Park Ave., Suite 106	Hartford	CT	6106	Disadvantaged Business Enterprise and Minority Business Enterprise
Datagain Inc.	Technology Software Development and Service	201-598-1767	Vivek	Jha	709 Mainsail Lane	Secaucus	NJ	07094-222(	Minority Business Enterprise
Deccan International	Technology, Software , Software and Web Site Development Services	858- 764-8400	Pang	Moua	5935 Cornerstone Court W., Ste 230	San Diego	CA	92121	Minority and Woman-Owned Business Enterprise
DelMae, LLC	Construction: Site Grading, Storm Drainage and Demolition	606- 682-2916	Samantha	Woods	204 Jackson Fariston Road	London	KY	40744	Disadvantaged Business Enterprise, Women Business Enterprise
Diverse Staffing Services, Inc DBA DSS Consulting	Professional and Consulting Services, Technology	317-813-8000	Amber	Amores-Villaobos	6325 Digital Way Suite 100	Indianapolis	IN	46278	Minority Business Enterprise
Doss & Horky, Inc.	General Contractor	859-236-5912	Rhonda	Doss	108 Gose Pike	Danville	KY	40422	Minority and Woman-Owned Business Enterprise
Down To Earth Inc.	General Construction, Engineering and Horizontal Construction	606-423-2120	Nina	Price	2580 Heaton Ford Road	Science Hill	KY	42553	Woman-Owned Business Enterprise
DLZP Group LLC	Information Technology, Professional Consulting Services: BI, Machine Learning, AI, Business Management Solutions	281- 912-3597	Lisa	Brunet	2307 Thompson Crossing Drive	Richmond	TX	77406	Women Business Enterprise
DLZ Kentucky, Inc	Architecture & Engineering Services	859-299-5226	Melissa	Wiser	1950 Haggard Court	Lexington	KY	40511	Minority Business Enterprise

DRD Repair	HVAC, Commercial Refrigeration, Cooking Equipment Sales, Service and Installation	859- 231-1190	Brian	VanNote	1147 Floyd Dr	Lexington	KY	40505	Service Disabled Veteran Owned Small Business
Durable Lubricants Corp.	Transportation	708-417-5478	Carl	Harris	14335 Dorchester Ave.	Dolton	IL	60419	Disadvantaged Business Enterprise and Service-Disabled Veteran Owned Small Business
E&P Mobile Welding	Mobile Welding; Fabrication Services	859- 445-1232	Drew	Everett	15552 Glecoe Verona Rd	Verona	KY	41092	Veteran Owned Small Business
Earth Images, Inc.	Construction Contracting and Subcontracting	812- 728-8190	Jeff	Dyth	5868 Stiller Road	Floyds Knobs	IN	47119	Disadvantaged Business Enterprise
EBM Clean	Janitorial and Cleaning Services: Commerical, Custodial	440-785-6168	Frank	Kubec	1000 E State Parkway	Schaumburg	IL	60173	Women Business Enterprise
Eckman Freeman & Associates, Inc.	Medical, Health, Professional and Consulting Services: Field, Catastrophic & Telephonic Case Management	859- 273-8107	Tonya	Cain	P. O. Box 910748	Lexington	KY	40591-0748	Woman-Owned Business Enterprise
EHI Consultants	Planning and Engineering Services	859-425-4881	Ryan	Holmes	333 West Vine Street, Suite 300	Lexington	KY	40507	Disadvantaged Business Enterprise, Minority Business Enterprise
Elaine Allen LLC	Building Maintenance, Materials, Construction Management/ Consulting, Construction Contracting and Subcontracting	859-221-1563	Bishop	Carter	1200 North Limestone	Lexington	KY	40505	Disadvantaged Business Enterprise, Minority Business Enterprise
Element Design	Landscape Architecture, Planning and Civil Engineering	859-389-6533	Ramona	Frye	366 South Broadway	Lexington	KY	40508	Woman-Owned Business Enterprise
Endure Industries, Inc.	Manufacturer and Distributer: Medical and Surgical Supplies	607- 591-4274	Manoj	Kumar	45 N Fulton St	Homer	NY	13077	Minority and Women Business Enterprise
Equity Solutions Group	Strategic Sourcing: Cost Savings in Supply Chain and Supplier Diversity	803- 760-2711	Raymond	Daniels	1591 Winchester Road	Lexington	KY	40505	Minority Business Enterprise
Eric Cole Realtor, LLC	Real Estate: New Builds, Property Repairs	859- 806-8498	Eric	Cole	828 Burkewood Drive	Lexington	KY	40509	Minority Business Enterprise
esd Limited d.b.a. esd & associates	Full Marketing and Advertising Firm	210-348-8008	Joseph	Garcia	1202 W. Bitters Rd, Bldg #9	San Antonio	TX	78216	Minority Business Enterprise
Essential Personnel , Inc.	Technology Software	540-270-5912	Scott	Monroe	1502 Castle Street	Wilmington	NC	28401	Veteran Owned Small Business
Exemplifi LLC	Professional Services: Enterprise Website Design, Development, and Maintenance	617- 233-7510	Sunil	Khanderao	871 Sycamore Drive	Palo Alto	CA	94303	Minority Business Enterprise
Falcon Company Tactical LLC	Security, Public Order and Safety, Personal Safety, Sports and Recreation	865- 316-6676	Matthew	Gilmore	5023 Chosin Trail	Greenback	TN	37742	Service-Disabled Veteran Owned Small Business
Fastek, Inc.	Custom Web Development Consulting Services	865- 805-1644	Kevin	Whaley	9900 Corporate Campus Dr. Suite 3000	Louisville	KY	40223	Minority Business Enterprise
Fieldtrip LLC	Professional and Consulting Services	502-339-0991	Jane	Pfeiffer	642 S 4th St	Louisville	KY	40202	Woman-Owned Business Enterprise
Findlay House Global, LLC	Professional Services: Communications, Marketing, Community and Public Engagement	404- 681-2689	Cara Marie	Findlay	2814 Webb Bridge Rd	Alpharetta	GA	30009	Minority Business Enterprise, Women Business Enterprise
Fineline Printing Group	Commercial Printing, Mailing, Promotional Products, Wide Format	317-812-4490	Danielle	Miller	8081 Zionsville Road	Indianapolis	IN	46268	Minority Business Enterprise
First Choice Commercial Services, Inc.	Commercial Cleaning	502-550-6891	Charlene	Ambach	224 Carter Avenue	Louisville	KY	40229	Disadvantaged Business Enterprise, Woman-Owned Business Enterprise

Footsteps2Brilliance, Inc dba Footsteps2Brilliance Clever Kids University	Instructional and Education: Transformative Pre-K -3rd Grade Literacy Curriculum in English, Spanish	202-338-1223	Ilene	Rosenthal	3125 Cathedral Ave. NW	Washington	DC	20008	Woman-Owned Business Enterprise
Front Live Dev LLC	Website Design and Development	859-957-7409	Jason	Tipton	3651 Walnut Park Dr.	Alexandria	KY	41001	Service Disabled Veteran Owned Small Business
FSS Corp dba Flexible Staffing	Staffing Company	859-208-6570	Michael	Jackson	3101 Richmond Rd, Suite 308	Lexington	KY	40509	Woman- Owned Business Enterprise
G5 TEK Solutions, LLC	Technology	678- 714-3937	Terri	Whitfield	PO Box 1443	Suwanee	GA	30024	Women Business Enterprise
Galaxy Peak LLC	Entertainment Arts, Food, Beverage: Events, Branding, Sourcing, Custom Products	859-552-5320	Michael	Logan	764 Woodhaven Place	Lexington	KY	405014	Disadvantaged Business Enterprise, Minority Business Enterprise
Garcia Clinical Laboratory, Inc.	Medical and Health	517-787-92.0	Jeff	Peterson	2900 Springport Rc	Jacksonville	MS	49201	Women Business Enterprise
Gateway Integrated Solutions, LLC	Construction and Subcontracting Services, Professional and Consulting Services, Business Office	804- 245-6516	Steve	Dixie	13548 Thomaswoods Lane	Ashland	VA	23005	Minority Business Enterprise, Service Disabled Veteran Owned Small Business
Geco Enterprises, Inc.	Material Supplier, Distributor of pipe, fittings, valves, pumps, precast structures, steel rebar, structural beams, asphalt, aggregate, fiber optic cable and other construction related materials.	606-864-7550	Gigi	Bacon	1221 E. 4th Street/P.O. Box 463	London	KY	40743-046	Disadvantaged Business Enterprise, Minority and Woman-Owned Business Enterprise
Glory Bound Solutions, Inc.	Professional Services: Consulting, Engineering and Network Design	502-553-8112	Jason	Neal	1300 First Street	Napa	CA	94559	Minority Business Enterprise, Veteran-Owned Small Business
Go 2 Girl, LLC	Business Development Firm	502-303-6030	Vanessa	Pennoyer	121 Breighton Circle Apt 721	Shelbyville	KY	40065	Disadvantaged Business Enterprise, Woman-Owned Business Enterprise
Gold Station Medical, LLC	PPE Wholesale Supplier: Medical, Surgical	888- 392-2566	Tola	Akomolafe	1505 George Dieter Dr Suite 109502	El Paso	TX	79936	Minority Business Enterprise
Greater Comfort Heating and Air Conditioning	HVAC Installation, Service, Repair, Preventative Maintenance	859-491-4915	John	McPherron	2001 Monmouth Street	Newport	KY	41071	Service-Disabled Veteran Owned Small Business
Greenscape Enterprise LLC	Full Property Service Maintenance	859-314-8066	Chanda	Webb	830 Eastern Bypass Box 48	Richmond	KY	40475	Woman-Owned Business Enterprise
Griggs Enterprises, Inc.	General Contractors	859-987-6744	Janie	Griggs	1596 BETHLEHEM ROAD	Paris	KY	40362	Woman-Owned Business Enterprise
Griffith Contracting LLC	Excavation: Earthwork, Site Planning and Development, Over Lot Grading; Wet Utilities	606-471-5194	Holly	Griffith	781 Bucksaw Junction	Grayson	KY	41143	Disadvantaged Business Enterprise
HB Masonry	Masonry, Building Maintenance, Materials, Construction	859-624-0741	Sherry	Alexander	1024 Fortune Drive	Richmond	KY	40475	Woman-Owned Business Enterprise
HamHed, LLC	Building Maintenance and Materials	812- 590-1892	Eric	Hedrick	410 Wall Street	Jeffersonville	IN	47130	Service Disabled Veteran Owned Small Business
Hearts Matter L. L. C.	Instruction Education, CPR, AED, First Aid, Bloodborne Pathogens Training	859-309-2950	Mary	Johnikin	3499 Blazer Parkway, Suite 435	Lexington	KY	40509	Minority and Woman-Owned Business Enterprise
Herb Geddes Fence Co., Inc.	Fence Company	859- 885-2215	Hubert	Badgett	232 Industry Parkway	Nicholasville	KY	40356	Service-Disabled Veteran Owned Small Business
Herren Industrial Group	Rebuild, Repair and Maintenance Diesel and Hydraulic Equipment: Automotive, Industrial	859-339-5522	Ashley	Herren	1227 Cartersville Road	Paint Lick	KY	40461	Service-Disabled and Veteran Owned Small Business
High Performance Products LLC dba HPP Industrial	Building Maintenance and Materials	502-451-2226	Ashley	Mays	4111 Browns Lane	Louisville	KY	40220	Disadvantaged Business Enterprise, Woman-Owned Business Enterprise

Hoeworx, LLC	Construction	502-492-1879	Jeffrey	Bryan	P.O. Box 455	Shepherdsville	KY	40165	Woman-Owned Business Enterprise
Hughes Group Architects, inc.	Professional and Consulting Services: Architectural, Construction Management, Engineering and Survey Services	703-437-6600	Hughes	Group	22630 Davis Drive , Suite 175	Sterling	VA	20164	Minority Business Enterprise
Human Development Company	Employee Assistant Program	502- 589-4357	Belinda	Crawford	1930 Bishop Lane, Suite 603	Louisville	KY	40218	Minority Business Enterprise
IBEX Alliance LLC	Professional Consulting Services Firm: Administrative Staffing, Diversity and Inclusion Training	757- 910-6494	Eliot	Joyner	22527 Cambridgeport Square	Ashburn	VA	20148	Service Disabled Veteran Owned Small Business
Infojini, Inc.	Business and Computer Management Services, Computer Software Consulting, Data Entry, E-commerce	443-257-0086	Sandeep	Harjani	10015 Old Columbia Rd Suite B215	Columbia	MD	21046	Minority Business Enterprise
Impressions Marketing & Events	Marketing Services	502-316-0347	Laura	McDonald	108 Lee Drive	Georgetown	KY	40324	Woman-Owned Business Enterprise
Imprint, LLC	Professional and Consulting Services, Executive Coaching, Leadership	859 312-0141	Michelle	Hollingshead	1017 Richmond Road	Lexington	KY	40502	Disadvantaged Business Enterprise, Woman-Owned Business Enterprise
Innovative Business Concepts, Inc.	Office Supplies Shop: Print, Sign, Swag, Design	270-866-3490	Jeannine	Bennett	845 W Steve Wariner Drive	Russell Springs	KY	42642	Woman-Owned Business Enterprise
Ion Holdings LLC	Building Maintenance and Materials: Furniture, Office and Business, Medical, Health, Security, Public Order	320- 493-8537	David	Sigler	7250 42nd St. N.	Moorhead	MN	56560	Serviced-Disabled Veteran Owned Small Business
Inshaallah General Contractor LLC	General Construction Contracting, Landscaping, Seeding, Sodding	859-489-4707	Saburah	El-Amin	628 Chestnut Street	Lexington	KY	40508	Disadvantaged Business Enterprise, Minority and Woman Business Enterprise
Inside Out Design, LLC	Construction Design	502-695-7020	Michael	Mueller	100 Old Georgetown Road	Frankfort	KY	40601	Woman-Owned Business Enterprise
Integrity National Corporation	Janitorial and Custodial Services Provider	301- 424-8405	Sharmin	Khan	1734 Elton Road Suite #230	Silver Spring	MD	20903	Minority Business Enterprise
Interpersonal Frequency	Information Technology and Services: Government Websites	703- 400-6776	Ashley	Cromie	6830 Elm St Suite 101	McLean	VA	22101	Minority Business Enterprise
Interpreting Service of the Commonwealth, LLC	Interpreting Services, American Sign Language	606-401-2328	Becky	Bush	PO Box 3832	West Somerset	KY	42564	Woman-Owned Business Enterprise
Island Electric LLC	Construction: Contracting and Subcontracting Services, Electrical Contractor	859-230-7937	Dwayne	Harris	2005 Dunkirk Dr.	Lexington	KY	40504	Minority Business Enterprise
J&G Construction	Construction, Contracting and Sub Contracting Services: Commercial and Residential Concrete, Masonry	859-693-7152	Gerald	Gibbs	1573 East Algonquin Dr.	Maysville	KY	41056	Disadvantaged Business Enterprise
Jacobi Oil Service, Inc.	Power and Energy: Power Generation, Coal, Gas, Oil, Geothermal Supplies and Services	812-923-5174 859- 278-8418	Chanda	Niehoff	PO Box 250	Floyds Knobs	IN	47119	Women Business Enterprise
JAM Distribution LLC	Uniform and Promotional Products Company		Don	Taylor	131 Commerce Dr.	Nicholasville	KY	40356	Minority Business Enterprise
JASMINE KY LLC dba Code My Pipe	Data management, Data processing, Chinese translation	859-539-2218	Cindy	Bischoff	1236 Litchfield Lane	Lexington	KY	40513	Woman-Owned Business Enterprise
Javier Steel Corporation	Construction	502-426-2008	Nilo	Javier	8017 Catherine Lane	Louisville	KY	40222	Minority Business Enterprise
Jet Set II, LLC	Construction: Contracting and Subcontracting Services, Building Maintenance and Materials	850-443-4363	James	Wilcox	PO Box 14742	Tallahassee	FL	32317	Service Disabled Veteran Owned Small Business

JJC Maintenance LLC	Janitorial Services	502-419-8268	Patricia	Kim	6810 Itworth Ct.	Louisville	KY	40207	Disadvantaged Business Enterprise, Minority and Woman-Owned Business Enterprise
Joash Construction, Inc.	General Contractor, Concrete Flat Work, Sport Surfaces Construction and Reconstruction	502-664-9737	Joseph	Scott	PO Box 11361	Louisville	KY	40251	Minority Business Enterprise
Jonah's Enterprises, LLC	Domestic Supplies and Services	718- 502-8837	Manny	Stone	383 Kingston Ave.	Brooklyn	NY	11203	Minority Business Enterprise
John O'Bryan, LLC	Information Technology, Telecommunications	502-742-6131	John	O'Bryan	1025 Garden Creek Circle	Louisville	KY	40223	Service -Disabled Veteran Owned Small Business
Jostin Construction, Inc.	Construction: Concrete, Construction Management	513- 559-9390	Prenell	Mitchell	2335 Florence Ave	Cincinnati	OH	45206	Minority Business Enterprise
JQOL Global, LLC	Professional Services: Architecture and Engineering Firm	270- 683-7558	Ashley	Owens	501 Baxter Avenue Suite 201	Louisville	KY	40204	Minority Business Enterprise
JQOL, Inc.	Profeesional Services: Structural, Civil, Site, Transportation, and Multimodal Engineering	317- 661-1964	Ashley	Owens	8440 Allison Pointe Blvd, Ste 425	Indianapolis	IN	46250	Disadvantaged Business Enterprise
JW Affinity IT, LLC	Professional and Consulting Services, Information Technology	303-946-6642	Tracy	Ramirez	819 Pickens Industrial Drive 9th Floor	Marietta	GA	30062	Minority Business Enterprise
KAMICO Instructional Media, Inc	Educational Books and Games, Software, Professional Development	254-947-7283	Kathy	Michael	PO Box 1143	Salado	TX	76571	Woman-owned Business Enterprise
KDL Services LLC	Supply Chain Management: Assembly, Logistics, Transportation	502-653-7627	Jaquie	Taylor	2501 Millers Lane, Suite 1	Louisville	KY	40216	Minority Business Enterprise
KHIT Consulting	IT Consulting Company	502- 203-1050	Katie	Hutchinson	6723 Hertiage Ln.	Charlestown	IN	47111	Women Business Enterprise
KPC Architectural Products, Inc.	Full Service Commercial Furniture Company: Offices, Lounge Areas, Libraries, Classrooms, Meeting Rooms, Cafeterias	859- 269-3646	Angie	Smith	2464 Fortune Drive	Lexington	KY	40509	Woman-Owned Business Enterprise
KTM 2 LLC	Safety Supplier and Manufacturer	302- 856-2516	Cameron	Cannatelli	123 Dixon St	Selbyville	DE	19975-3022	Veteran Owned Small Business
K. Hayes Limited	General Contracting	859-333-8887	Kunte	Hayes	431 South Broadway Suite 332	Lexington	KY	40508	Disadvantaged Business Enterprise and Minority Business Enterprise
Kem Krest LLC	Chemical Manufacturing, Distribution and Fulfillment Services: Petroleum, Oil , Lubricant	574- 389-2650	Greg Martinez, Jr.	Martinez	3221 Magnum Drive	Elkhart	IN	46516	Minority Business Enterprise
Kentucky Cut Stone, LLC	Natural Limestone Quarry Producer: Buildings, Landscape and Cut Limestone	606- 669-1174	Joel E.	Ford	102 Bedrock Drive	Lancaster	KY	40444	Woman-Owned Business Enterprise
Keramida, Inc.	Environmental Professional and Consulting Services	800- 508-8034	David	Elser	401 N College Ave	Indianapolis	IN	46202	Women Business Enterprise
KERSEY AND KERSEY ARCHITECTS	Professional Design Firm: Architecture, Planning and Interior Design Services	502-583-0094	Cheryl	Kersey	839 EAST GRAY STREET	Louisville	KY	40204	Disadvantaged Business Enterprise; Woman-Owned Business Enterprise
~~Landstory~~	~~Landscape Architecture Planning & Design~~	~~317-951-0000 Ext. 101~~	~~Joann~~	~~Green~~	~~501 N. East Street~~	~~Indianapolis~~	~~IN~~	~~46202~~	~~Woman-Owned Business Enterprise~~
Leadership Excelleration, Inc.	Professional Consulting Services: Team Development, Coaching, and Organizational Development	513- 677-0995	Michelle	Pennington	5905 E. Galbraith Road, Suite 1600	Cincinnati	Ohio	45236	Woman-Owned Business Enterprise
Lean Continuous Improvements dba: Battle Plan Solutions	Signage, Vendor Management	502-649-4557	Alonzo	Allen	7800 East Kemper Road, Suite 150	Cincinnati	OH	45249	Minority Business Enterprise

LECGI Inc	Engineering Consulting, Structural Steel Design and Detailing, Connection Design, BIM, Drafting	502-425-1647	Heather	Kelly	13113 Eastpoint Park Blvd	Louisville	KY	40223	Minority Business Enterprise
Legacy Title Company, LLC	Real Estate Services: Title, Closing, Escrow, Legal Services	502- 400-5550	Alissa	Graf-Schad	1301 Clear Springs Trace, Suite 200	Louisville	KY	40223	Women Business Enterprise
LENSRXLAB	Supplier of Eyewear for Government Entities	904- 337-9556	Anthony	Miles	211 West 11th Street	Jacksonville	FL	32206	Service-Disabled Veteran Owned Small Business
Lestar Mineral Development Inc.	Burner Fuel, Liquid Asphalt, Steel Fabrication, Material Handling	859-608-9926	Lester	Boyd	1109 Versailles Rd #500	Lexington	KY	40508	Disadvantaged Business Enterprise; Minority Business Enterprise
Lexar Laboratories	Clinical Diagnostic Laboratory: Molecular, Microbiology and Toxicology Testing	877-539-2707	Thomas	Shepherd	112 Westhampton Drive	Lexington	KY	40511	Women Business Enterprise
LGC Global Energy Fwl, LLC	Integrated Facility Management, Asset Management, Environmental Consulting and Remediation	313-989-4141	Fred	Feliciano	7010 Woodward Ave., Suite 501	Detroit	MI	48202	Minority Business Enterprise
Lightly LLC	Electrical: Lighting, Maintenance, Energy Savings	502-644-7084	Kevin	Slaughter	12310 Brightfield Drive	Louisville	KY	40243	Minority Business Enterprise
Line Drive Logistics Lexington	Food and Beverage; Transportation	831- 224-6380	Daniel	Bessman	518 Coisterbane Drive	St. Johns	FL	32259	Service Disabled Veteran Owned Small Business
Lone Camel PLLC	Engineering Services, Construction Project Management	502- 907-2167	Garrett	Dean	1911 Bardstown Rd. Ste B	Louisville	KY	40205	Service -Disabled Veteran Owned Small Business
Lotus Connect	Building Maintenance and Materials, Industrial, Manufacturing, Medical, Health, Office and Business	201- 606-1444	Andre	Cepeda	221 River St Ste 9	Hoboken	NJ	07030	Minority Business Enterprise
Loveday Consulting, LLC	Professional Services: Grant Writing, Environmental Reviews and Technical Assistance	859- 248-5434	Suzie	Loveday	4421 Rivard Ln	Lexington	KY	40509	Women Business Enterprise
L Watson Trucking	Trucking (Dump Truck), Haul Rock, Asphalt, Soil, etc.	502-387-9211	Larry	Watson	211 North Beckley Station Road	Louisville	KY	40245	Disadvantaged Business Enterprise; Minority Business Enterprise
Make It Plain Consulting, LLC dba MIPC	Professional Consulting Services: Management, Human Resources, Workforce Development Training , Performance Coaching and Economic Inclusion	513-421-2300	Tommie	Lewis	1212 Sycamore Street, Suite 21	Cincinnati	OH	45202	Minority Business Enterprise
Market Makeover Limited Liability Company	Distributor of Medical, Janitorial, and Industrial Consumables Products	203- 303-7398	Ashanti	Robinson	1776 Dean St.	Brooklyn	NY	11233	Minority and Woman-Owned Business Enterprise
Mary's Cleaning Service	Cleaning , Janitorial Services, Equipment, Products and Supplies	859-270-9509	Mary	Anthony	336 Mulberry Drive	Lexington	KY	40509	Minority and Woman-Owned Business Enterprise
Maverick Oxygen & Respiratory Equipment	Single Source Provider of Respiratory Equipment, Liquid Oxygen, Oxygen Cylinders, Related Products and Services	502-225-4772	Ben	Kittleson	2510 Allen Lane	LaGrange	KY	40031	Service -Disabled Veteran Owned Small Business
McCoy Computer Services, LLC	Computer, Technology, Security Services	502-517-4995	Dedrea	McCoy	1009 Twilight Trail, Building D	Frankfort	KY	40601	Minority and Woman-Owned Business Enterprise
MC Innovations LLC	Professional and Consulting Services: Medical and Health	804- 344-0009	Judy	Hays	5540 Falmouth Street	Richmond	VA	23230	Women Business Enterprise
McKinney Painting, Inc.	Commercial Industrial Painting and Wallcovering Contractor	859- 873-6424	Matt	Gamlin	104 Industry Drive	Versailles	KY	40383	Women Business Enterprise
MCT Pro Tools	Building Maintenance and Materials, Medical, Health, Manufacturing, Industrial, Power and Energy, Safety	631- 278-9127	Kevin	Del Valle	7440 NW 52nd street	Miami	FL	33166	Minority Business Enterprise
Meade County Aggregates, LLC	Construction Aggregates Supplier	270- 422-1200	James Robert	Taylor	103 Ridgeway Dr.	Brandenburg	KY	40108	Veteran Owned Small Business

MedFIRST Healthcare Supply Inc.	Medical Health Supplier: Disposables, Equipment and Injectables	352- 242-0110	Kristen	Ellis-Legros	2842 County Road 523, Building B, Unit 05	Wildwood	FL	34785	Women Business Enterprise
Medgluv, Inc.	Manufacturer and Supplier of Exam Gloves, PPE Supplies	954- 586-5309	Jerry	Leong	4100 Coral Ridge Drive, Ste 100	Coral Springs	FL	33065	Disadvantaged Business Enterprise, Minority Business Enterprise
Mercedes Medical, LLC	Medical and Health Services and Supplies	800-331-2716	Brooke	Niecestro	12210 Rangeland	Lakewood Ranch	FL	34202	Woman-Owned Business Enterprise
Metric Environmental, LLC	Environmental Services Consulting Company	317-400-1833	Kenneth	Beache	6971 Hillsdale Court	Indianapolis	IN	46250	Disadvantaged Business Enterprise; Minority Business Enterprise
Metro Fence Industries, Inc	Fence Installation	502-458-8701	Brenda	Jett	4521 Bishop Lane	Louisville	KY	40218	Minority Business Enterprise
Metropolitan Security Services, Inc. dba Walden Security	Seurity Services: Remote Monitoring and Access Control	423- 702-8200	Amy	Walden	100 E 10th Street Suite 4J0	Chattanooga	TN	37402	Women Business Enterprise
Meyer, Scherer & Rockcastle, Ltd Dba MSR Design	Architecture and Interior Design	612-375-0336	Douglas M	Franzwa	510 Marquette Ave S	Minneapolis	MN	55402	Women Business Enterprise
Mills Supply Co., Inc.	Construction, Building Maintenance and Materials	502-561-0700	Kathy	Mills	1100 S. 9th Street	Louisville	KY	40203	Woman-Owned Business Enterprise
Mindel Scott & Associates, Inc. dba Mindel Scott	Professional Consulting and Design/Build Services	502- 485-1508	Amanda	Smith	5151 Jefferson Boulevard	Louisville	KY	40219	Woman-Owned Business Enterprise
Morph Enterprise LLC	Professional and Consulting Services: Medical and Health	380- 204-2026	Jalak	Patel	1608 Dennis Austin Lane	Indian Trail	NC	28079	Women Business Enterprise
Morrow Industrial Repair Service, LLC	Machine Maintenance, Repair and Installation	270- 348-2248	Patrick	Morrow	105 Murray Court	Elkton	KY	42220	Veteran Owned Small Business
Mays, Inc.	Staffing Services: Administrative, Computer, IT and Temporary	202 -629-0353	Raj	Mani	1025 Connecticut Ave, NW Suite 1000	Washington	DC	20036	Minority Business Enterprise
Munson Business Interiors	Furniture and Furnishings	502- 589-1236	Anna	Claire	2307 River Road Suite 100	Louisville	KY	40206	Women Business Enterprise
My3Tech Inc.	Professional and Consulting Services: Information Technology	605- 574-4001	Prakash	Saripalli	1601 N Harrison Ave Ste 2B	Pierre	SD	57501	Minority Business Enterprise
Natively Fluent	Multimedia Services: Translation, Localization, Written Text Translation	949-735-7522	Kamran	Khan	23986 Sutton Dr.	Lake Forest	CA	92630	Minority Business Enterprise
Netpace Inc.	Professional Consulting Services: Information Technology	925- 543-7760	Ashish	Sinha	5000 Executive Parkway, Suite 530,	San Ramon	CA	94583	Minority Business Enterprise
New Towne Consultants	Consultants, Project Management, Administrative, Bookkeeping	502-931-3638	Robin	Hall	105 Daventry Lane Suite 201	Louisville	KY	40223	Woman-Owned Business Enterprise
Next Century Technologies	IT Consulting	859-806-5757	Tracy	Hardin	1017 Broadway	Lexington	KY	40504	Woman-Owned Business Enterprise
Nexgen Consulting, Inc. - dba NGCI	Professional and Consulting Services, Technology	202-527-3565	Saif	Rehman	1050 17th Street NW	Washington	DC	20036	Minority Business Enterprise
NIE Contracting, LLC	Commerical Cleaning: Janitorial, Industrial and Post-construction Clean Up	270-779-6519	Sabrian	Gipson	1009 Arrow Court	BowlingGreen	KY	42104	Minority and Woman Owned Business Enterprise
Norton Medical Industries	Medical and Health	800-243-7669	Marshall	Zablen	6265 Sepulveda Blvd Suite 13	Van Nuys	CA	91411	Woman-owned Business Enterprise

NWK Construction, Inc.	HWY Construction	859-733-0763 Ext. 160	Nickie	Kendrick	P.O. Box 486	Harrodsburg	KY	40330	Disadvantaged Business Enterprise, Woman-Owned Business Enterprise
Nverak, llc	Construction, Professional and Consulting Services: Utility (Telecom) Inspection, Consultation, Damage Investigation	859- 433-7708	Bruce	Harris	660 Lucille Drive	Lexington	KY	40511	Minority Business Enterprise
Olan Associates LLC	Professional and Consulting Services, Technology, Power and Energy	202- 255-9046	Anyi	Elekwachi	1802 Mcormick Drive	Largo	MD	20774	Minority Business Enterprise
Old Fashioned LLC	Professional and Consulting Services: Engineering, Construction and Subcontracting	865- 771-4726	Jason G	Uncapher	20 S. 3rd St.	Columbus	OH	43215	Service Disabled Veteran Owned Small Business
One Pink Hat Inc	Construction Management: Office, Healthcare, Industrial, Retail and Banking	502-428-7745	Kristie	French	21099 Ronnie Ave.	Louisville	KY	40216	Woman Owned Business Enterprise
Organized Energy Coaching and Consulting	Professional and Consulting Services: Training and Development	252- 226-8769	Tiffany	Williams	3058 Bardstown Road	Louisville	KY	40205	Minority and Woman Owned Business Enterprise
O'Rourke Wrecking Company	Construction and Subcontracting Services, Turnkey Demolition, Site Recovery Services,	513-871-1400	Michele	O'Rourke	660 Lunken Park Drive	Cincinnati	OH	45226	Woman-Owned Business Enterprise
Overhead Door Corporation of Lexington, Inc.	Building Maintenance and Materials, Environmental, Industrial and Manufacturing	859- 254-6606	Taylor C.	Lyle	181 Trade St	Lexington	KY	40511	Service Disabled Veteran Owned Small Business
Owl Creek Construction	Commercial and Residental Construction: Concrete Flatwork, Foundations, Light Excavation	812-550-0381	Joann Marie	Zeller	6110 Nurrenbern Rd.	Evansville	IN	47712-8517	Disadvantaged Business Enterprise; Woman-Owned Business Enterprise
Paladin, Inc.	Engineering and Commissioning Services	859-252-3047	Candice	Rogers	121 Old Lafayette Avenue	Lexington	KY	40502	Woman-Owned Business Enterprise
Peer House, PLLC	Professional and Consulting Services: Bookkeeping, Accounting, Forensic Accounting, Benchmarking, and Training	859- 200-9034	Ozlem	Davis	700 Fernwood Ct.	Lexington	KY	40514	Women Business Enterprise
Personal Opinion, Inc.	Professional and Consulting Services	502- 899-2400	Rebecca	Davis	999 Breckenridge Lane	Louisville	KY	40207	Woman-Owned Business Enterprise
Petroleum Traders Corporation	Industrial and Manufacturing: Fuels, Fuel Additives, Lubricants	888- 637-7661	Joseph	Vanderpool	7120 Pointe Inverness Way	Fort Wayne	IN	46804	Veteran Owned Small Business
Pinakin Designs dba Decorating Den Interiors	Interior Design	502- 415-4476	Monika	Dixit	5406 Merribrook Lane	Prospect	KY	40059	Disadvantaged Business Enterprise, Minority and Women Business Enterprise
Pinnacle Petroleum, Inc.	Petroleum Products and Services	714-841-8877	Liz	McKinley	16651 Gemini Lane	Huntington Beach	CA	92647	Woman-Owned Business Enterprise
Planet Safety Consulting Group	Professional Services: Environmental Consulting, Emergency Management	678- 419-9491	Kendra	Jones	3940 Renaissance Circle	Atlanta	GA	30349	Service-Disabled Veteran Owned Small Business
Plant Services Incorporated	Industrial Services	502- 868-2240	Scott	Wilson	PO Box 24845	Lexington	KY	40524	Veteran Owned Small Business
PLSIX Porta Potty Rentals, LLC	Building Maintenance and Materials: Equipment	502-712-2401	Portia	Shoulders	645 N 27th Street	Louisville	KY	40251	Disadvantaged Business Enterprise
Powered Moves LLC	Transportation	304- 730-0738	Jayten	Adaway	1754 Summerhill Drive	Lexington	KY	40515	Service Disabled Veteran Owned Small Business
Premier Building Maintenance Corporation	Facilities Services	865-522-7731	Michael	Franklin	1416 McCalla Avenue	Knoxville	TN	37915	Minority Business Enterprise
Premier Workforce Training and Development	Workforce Training and Developer	210-425-0065	Lee	Little	18911 Hardy Oak Blvd. Suite #263	San Antonio	TX	78258	Minority Business Enterprise

Printcore, Inc.	Commercial Printing and Packaging Company	859- 351-4596	Ray	Woods	4517 Blacksmith Ridge	Lexington	KY	40515	Minority Business Enterprise
Pro-Mark Inc.	Striping, Thermo plastic, Markers	859-497-0533	Amy	Hibben	P.O. Box 1421	Mt. Sterling	KY	40353	Disadvantaged Business Enterprise, Woman-Owned Business Enterprise
Prometheus Foundry, LLC dba Prometheus Art	Design, Fabrication, Casting of Metal Work	502-582-3774	Amanda	Matthews	PO Box 12023	Lexington	KY	40579	Disadvantaged Business Enterprise; Woman-Owned Business Enterprise
Promo Solutions	Apparel, Medical, Health, Office and Business Services	214-726-5838	Stacy	Smoot	11104 Windjammer Drive	Frisco	TX	75036	Women Business Enterprise
Prowess Uniform Solutions, Inc.	Domestic Apparel, Security, Public Order and Safety Supplies and Uniforms	502-545-2582	Eric	Lynes	306 West Main Street Suite 300-301	Frankfort	KY	40601	Minority Business Enterprise; Service-Disabled Veteran Owned Small Business
Public Safety Consultants and Associates	Safety Prevention Programs, Inspection, Risk Assessment, Fire Prevention Education, Training, Sprinkler Installation, Drywall and Painting	859-321-1781	William	Swope	1364 Saddle Club Way	Lexington	KY	40504	Minority Business Enterprise
Quintairos, Prieto, Wood & Boyer, P.A.	Professional and Consulting Services: Legal and Arbitration Services	859-226-0057	Christine L.	Stanley	2452 Sir Barton Way	Lexington	KY	40509	Minority and Woman-Owned Business Enterprise
R.A. United Enterprises LLC	Building Maintenance and Materials: Cleaning and Janitorial	908- 448-6999	Rebecca	Austin	101 E Camino Real	Boca Raton	FL	33432	Women Business Enterprise
Ranger Steel, Inc.	Steel, Construction Services Company	606-564-9521	Dave	Kopecky	50 Tucker Drive	Maysville	KY	41056	Women Business Enterprise
Rasor Marketing Communications	Full Service Marketing Communications Firm	513-793-1234	Elyn	Buscani	7844 Remington Road	Cincinnati	OH	45242	Disadvantaged Business Enterprise, Woman-Owned Business Enterprise
Realistic Computing, Inc. DBA RCI Inc.	IT Services	410- 744-8144	Sequoia	Ramsey	10461 Mill Run Circle Suite 700	Owings Mills	MD	21117	Woman-Owned Business Enterprise
Rebiz LLC	Professional and Consulting Services: Information Technology	440- 238-3937	David	Moore	1925 St Clair Ave	Cleveland	OH	44114	Minority Business Enterprise
Reclaim Company, LLC	Building Maintenance, Materials, Construction, Environmental	304-366-7070	Robert J.	Williams	P.O. Box 2162 670 Cross Pointe Road	Fairmont	WV	26555	Disadvantaged Business Enterprise, Minority Business Enterprise
Reliant Capital Solutions, LLC	Professional and Consulting Services	614- 452-6100	Jenna	Sharick		Gahanna	OH	43230	Woman -Owned Business Enterprise
S & D Construction Management Inc.	General Contracting, Demolition, Asbestos, Lead & Mold Removal, Dumpster Renting Hauling and Industrial Cleaning	859-226-0083 Ext. 0	Sean	Edwards	252 North Upper Street	Lexington	KY	40507	Disadvantaged Business Enterprise, Minority Business Enterprise
S & M Contracting, LLC	Construction Contracting and Subcontracting Services	606-743-7090	Melanie	Barker	5979 Hwy 711	West Liberty	KY	41472	Disadvantaged Business Enterprise, Woman-Owned Business Enterprise
S & M Precast, Inc.	Precast Products	812-246-6258	Becky	Graf	7515 Old Hwy 111	Memphis	IN	47143	Woman-Owned Business Enterprise
S -Walk Inc. dba Seven Seas Construction	Construction and Construction Subcontracting Services; Building Maintenance and Materials	502-802-7911	Soran R.	Walker	3825 Fitzgerald Road	Louisville	KY	40216	Disadvantaged Business Enterprise, Minority Business Enterprise
Salsa Professional Apparel dba Salsa Professional Apparel & Supplies/Salsa Industrial Supply	Facility Management Supply Company	212-575-8565	Gigi	De Jesus	1441 Broadway, 3rd Floor, Suite 3021	New York	NY	10018	Minority Business Enterprise, Woman-Owned Business Enterprise
Salt River Engineering	Engineering Consulting Services	859-734-2334	Connie	Allen	108 West Poplar	Harrodsburg	KY	40330	Veteran Owned Small Business
Scann X Inc.	Manufacturer of Book and Scanning Solutions	510-296-4664	Tony	Gnecco	1061 Serpentine Lane Suite G	Pleasanton	CA	94566	Women Business Enterprise

Scruggs Construction Inc.	General Construction Contractor: Concrete Construction, Demolition	812-528-8178	John	Scruggs	6550 West U.S. Highway 50	North Vernon	IN	47265	Disadvantaged Business Enterprise
Semper TEK, Inc.	Landscape, Lawn Maintenance Equip., Machinery and Supplies; Construction, Contracting and Sub Contracting Services; Landscape, Mowing, and Grounds Contracting Services	859-252-8339	Tara	Brinkmoeller	848 Nandino Boulevard Suite O	Lexington	KY	40511	Service -Disabled Veteran Owned Small Business
Shrewsberry & Associates, LLC	Civil Engineering, Consulting Firm: Water Resources Engineering, Transportation, Aviation Engineering	317-841-4799	Robert	Rush	7321 Shadeland Station	Indianapolis	IN	46256	Disadvantaged Business Enterprise, Minority Business Enterprise
Sidra Medical Supply, Inc.	Surgical Mask Manufacturing and Medical Supply Company: PPE Supplies	516-226-3449	Muhammad	Momen	1554 Hempstead Tpke	Elmont	NY	11003	Minority Business Enterprise
Signature Labor Services, LLC	National Skilled Trade Labor	833-614-7139	Delilah	Ruiz	10215 Technology Dr. Suite 205	Knoxville	TN	37932	Service-Disabled Veteran Owned Small Business
Singleton Road Boring, Inc	Bore, Jack Steel Casings for Utilities and Horizontal Drains	606-872-4142	Angela	Singleton	991 Lewis -Bray Rd	Burnside	KY	42519	Woman-Owned Business Enterprise
Skilled Workforce	Staffing Services	615-567-8040	Amy	Dubois	2550 Meridian Blvd #200	Franklin	TN	37067	Disadvantaged Business Enterprise, Minority Business Enterprise, Service Disabled Veteran Owned Small Business
Skips Defense Solutions	FFL Firearms and Accessories Dealer	502-931-3172	KeOliver 'Skip'	McCall	670 S. 39th St.	Louisville	KY	40211	Minority Business Enterprise, Service-Disabled Veteran Owned Small Business
Skulski Consulting, LLC	Professional and Consulting Services: Americans with Disabilities Act (ADA) Compliance	317-408-4424	Jennifer	Skulski	11084 Mast Court	Fishers	IN	46040	Disadvantaged Business Enterprise
Skytop Digital Services	Professional and Consulting Services, Technology	857-365-1076	J.P.	Giraldo	10 Bremen St., 2nd Floor	East Boston	NY	02128	Minority Business Enterprise
SL Consulting Solutions, LLC	Professional and Consulting Services	502-235-6459	Stephanie	Lackey	5012 Flora Springs Circle	Louisville	KY	40299	Minority and Woman-Owned Business Enterprise
SLI Contracting, LLC	Transportation and Logistics; Hire Trucking, Hauling, Disposal Services	859-977-6640	Delonzo	Wilder	1141 Red Mile Rd., Suite 201	Lexington	KY	40504	Minority and Woman-Owned Business Enterprise
Solar Energy Solutions, LLC	Solar PV, Photovoltaic, Renewable Energy	859-312-7456	Matt	Partymiller	1038 Brentwood Ct	Lexington	KY	40511	Women Business Enterprise
Somethin' Bloomin'	Landscape, Lawn Care, Sewer Construction, General Construction, Supplier	859-296-1624	Cindy	England	416 West Maxwell	Lexington	KY	40508	Disadvantaged Business Enterprise, Woman-Owned Business Enterprise
SpeakSpace LLC	Teleconferencing Services Company: Audio, Video, Web Conferencing Services	866 257-1425	Rebecca	Behan	600 Superior Ave. East, Ste. 1300	Cleveland	OH	44114	Disadvantaged Business Enterprise; Woman-Owned Business Enterprise
Sensabaugh Design & Construction, LLC	Professional/Consulting Services; Construction; Environmental; Industrial, Manufacturing, Building Maintenance and Materials	859-358-6386	Angela	Sensabaugh	744 Jones Road	Berea	KY	40403	Woman-Owned Business Enterprise
Stand Energy Corporation	Power and Energy, Utility Services, Electric, Gas, Sewer, Water	513-621-1113	Kate	Bedinghaus	1077 Celestial Street	Cincinnati	OH	45202	Woman-Owned Business Enterprise
Star Consultants, Inc.	Professional Services: Full Service Architecture and Engineering Design Firm	614-538-8445	Brandon	Chappell	1910 Crown Park Court	Columbus	OH	43235	Disadvantaged Business Enterprise
Strategic Communications LLC	Professional, Consulting Services, Information Technology Services	502-813-8043	Christopher	Payne	310 Evergreen Road	Louisville	KY	40243	Minority and Women Business Enterprise
Structured Inc.	Operations and IT Services	859-300-3321	Lindsey	Crabtree	4101 Tates Creek Centre Drive Suite 1	Lexington	KY	40517	Woman-Owned Business Enterprise
Sudhi Infomatics	Technology	614-612-1510	Marc	Fields	590 Enterprise Drive	Lewis Center	OH	43035	Minority Business Enterprise

Summers Grading Service LLC	Finish Grading, Landscaping: Seed, Strawing, Hyrdoseeding, Erosion Control, Site Fence, Tri Axle Hauling	812-246-4839	Charlene	Summers	8703 High Jackson Road	Charlestown	IN	47111	Disadvantaged Business Enterprise; Woman-Owned Business Enterprise
Sunstates Security, LLC	Security, Public Order and Safety, Personal Safety: Equipment, Supplies and Services	919- 398-6445	Carol	Drumheller	801 Corporate Center Drive, Suite 110	Raleigh	NC	27607	Woman-Owned Business Enterprise
Superior Technologies LLC	Horizontal Directional Drilling: Install Underground and Aerial Fiber, Conduit Placement, Electrical Vault	502- 827-1713	Jennifer	Filiatreau	2102 Pennebaker Ave.	Bardstown	KY	40004	Women Business Enterprise
SW Sustainability Solutions, Inc. dba SW Gloves	Manufacturing, R&D, Hand Health Technologies	510- 429-8692	Ann	Zhou	33278 Central Ave. Ste 102	Union City	CA	94587-2016	Minority Business Enterprise, Woman-Owned Business Enterprise
Swain Distribution, Inc.	Electrical Utility Industry: Fiber Optics, Cable; Telephone Services; Power and Energy	800- 521-4088	Christina	Brown	211 N. Rand Drive	Searcy	AR	72143	Veteran Owned Small Business
Tantalum Partners LLC	Insurance Agency	502-382-4220	Darrell	Fuller	7508 New LaGrange Rd	Louisville	KY	40222	Minority Business Enterprise
Tate Consulting TC, LLC	Professional and Consulting Services: Curriculum Development	336-971-0385	Antwain	Goode	1922 S Martin Luther King Jr. Blvd.	Winston-Salem	NC	27107	Minority Business Enterprise
Taylor Siefker Williams Design Group	Urban Design, Landscape Architecture, Community Planning, Visioning, Strategic Planning	502-595-7432	Amy	Williams	2003 Frankfort Avenue	Louisville	KY	40206	Disadvantaged Business Enterprise, Woman-Owned Business Enterprise
Team Fishel	Technology, Security, Public Order and Safety	614-351-6279	Shannon	Sheterom	1336 Dublin Road	Columbus	OH	43215	Woman-Owned Business Enterprise
Team Fishel Engineering of Virginia, LLC	Engineering, Construction Contracting and Subcontracting, Professional and Consulting Services, Surveying	804-572-9069	Steve	Darman	3804 Coconut Plam Dr.	Tampa	FL	33619	Women Business Enterprise
Technosoft Corporation dba Apexon	IT Consulting and Services	248- 603-2600	Setu	Patel	One Towne Square	Southfield	MI	48076	Minority Business Enterprise
Tekton Construction, LLC	General Contractor: Design Build, Construction Management	859 - 514-0000	Joseph	Isaacs	99 Wind Haven Drive, Suite 3	Nicholasville	KY	40356	Veteran Owned Small Business
TEM Group	Electrical Contractor	502-454-0101	Thomas	Masterson	3560 Bashford Ave	Louisville	KY	40218	Minority Business Enterprise
The Arcanum Group, Inc.	Professional and Consulting services, Technology Solutions, Project Management , Human Capital Management	303-693-7263	David	Marshall	4600 S Syracuse St	Denver	CO	80134	Service -Disabled Veteran Owned Small Business
The B2 Group	Audio Visual Production, Media Expertise	702- 953-9393	Hannah	Fraser	6625 S Valley View Blvd Suite 310	Las Vegas	NV	89118	Minority Business Enterprise
The Decor Group of Northern Ky.,Inc.	Landscaping, Lawn Maintenance, Holiday Decorating	859-586-4784	Karralea	Stickrod-list	4086 Limaburg Rd	Hebron	KY	41048	Woman-Owned Business Enterprise
The Fence Co., Inc.	Fencing	270-259-3808	Judy	Braun	197 Mohawk Lane	Leitchfield	KY	42754	Woman-Owned Business Enterprise
TLC Nursing	Medical and Health	802-404-0123	John	Nyberg	1550 Williston Road	South Burlington	VT	05403-6422	Minority Business Enterprise
The Logo Warehouse	PPE, Promotional Products, Apparel	502- 708-0634	Leah	Scott	9850 Von Allmen Court	Louisville	KY	40241	Disadvantaged Business Enterprise, Minority and Woman-Owned Business Enterprise
The Matrix Group, Inc.	Market Research, Professional and Consulting Services	859-263-8177	Martha	DeReamer	501 Darby Creek Road, Suite 25	Lexington	KY	40509	Woman-Owned Business Enterprise
The Pathfinder Solutions Group, LLC	Safety: Security and First Responders	804- 380-9570	David	Johnson	394 Iron Hill	Newbraunfels	TX	78132	Service-Disabled Veteran Owned Small Business

The Print Authority Holdco, LLC	Professional and Consulting Services, Office and Business	615-468-2679	Connor	Pera	7103B Crossroads Blvd	Brentwood	TN	37027	Minority Business Enterprise
The Rebel Geek, LLC	Website Design and Development	314-252-1035	Erin	Braxton	3912 Dover Pl	St. Louis	MO	63116	Minority and Women Business Enterprise
T-Shirt Plus Production	Decorator Apparel, Uniforms and Promotional Accessories	651-808-3022	Jacqueline	Vaughn	15722 Drake Street NW	Andover	MN	55304	Disadvantaged Business Enterprise
The Traffic Group, Inc.	Traffic Engineering, Transportation Planning, Graphic Design and Traffic Data Collection Services	410-931-6600	Tracey	Rogers	9900 Franklin Square Drive	Baltimore	MD	21236	Service-Disabled Veteran Owned Small Business
Tilli	Software Solutions: CPaaS and PayFac Provider, Communications	301-760-7760	Ali	Saberi	8260 Greensboro Drive, Suite 270	McLean	VA	22012	Minority Business Enterprise
Third Rock Consultants, LLC	Environmental Consulting Services	859-977-2000	Molly	Foree	2526 Regency Rd, Suite 180	Lexington	KY	40503	Woman-Owned Business Enterprise
Three65 Ideas, LLC	Professional Services: Communications, Public Relations and Graphic Design	281-978-0368	Damien	Lawson	10235 Morocco Road	Houston	TX	77041	Minority Business Enterprise; Service-Disabled Veteran Owned Small Business
TKT & Associates, Inc.	Consulting & Management Services; Specialized Staffing Services	502-499-9440	Dorothy	Abernathy	9200 Shelbyville Road, Suite 600	Louisville	KY	40222-5135	Disadvantaged Business Enterprise, Minority and Woman-Owned Business Enterprise
TKT-nectir Global Staffing LLC	Staffing Service	502-499-9440 Ext. 12	Dorothy	Abernathy	9200 Shelbyville Road, Suite 600	Louisville	KY	40222-5135	Disadvantaged Business Enterprise, Minority and Woman-Owned Business Enterprise
TMI Coatings, Inc.	Construction: Contracting and Sub Contracting; Industrial Painting	651-452-6100	Tracy	Glori	3291 Terminal Drive	St. Paul	MN	55121	Women Owned Business Enterprise
TTHawkins Transportation LLC	Transportation and Trucking: Carrier, Flatbed, Carrier of Construction Supplies	859-552-5986	Meka	Hawkins	1701 Brewer Drive	Lexington	KY	40505	Minority Business Enterprise
Tobacco Rose Farm Construction & Development Services, LLC	Construction, Construction Contracting Services: Erosion, Sediment Control, Seeding, Soil Erosion Prevention	859-846-4002	Sheila	Baker	770 McKinney Avenue	Midway	KY	40347	Disadvantaged Business Enterprise, Women Business Enterprise
Todd Johnson Contracting, Inc.	Construction, Contracting and Sub Contracting	859-238-9489	Jeremy	Johnson	497 Dillehay Street	Danville	KY	40422	Women Business Enterprise
Toni Levy & Associates, Inc	Accounting, Tax, Audit, Electrical & Plumbing Supply, Building Materials & Construction Supply	502-566-3030	Toni	Levy	1608 West Broadway	Louisville	KY	40203	Minority and Woman-Owned Business Enterprise
Toole Design Group, LLC	Professional and Consulting Firm: Engineering, Landscape Architecture, Bicycle and Pedestrian Transportation	301-927-1900	Amy	Boehmer	8484 Georgia Avenue	Silver Springs	MD	20910	Women Business Enterprise
Top Safety Products Company, Inc.	Medal and First Aid Supplies: First Aid Kits, Trauma Kits,	908-707-8680	Jennifer	Johnson	160 Meister Ave Suite 16	Branchburg	NJ	08876	Women Business Enterprise
Total Business Advancement, LLC	Professional Services: Business Development, Management, Grant Management	618-789-2650	Teri	Dunn	318 State Street	Belleville	IL	62220	Minority Business Enterprise
Tracking Solutions	Technology, Inmate Monitoring Systems and Services	615-337-9357	Kristen	Zachary	8500 Carlton Rd	Christiana	TN	37037	Woman-Owned Business Enterprise
TRC Commercial Clean	Commercial Cleaning Services: Janitorial Services, Post Construction Cleaning, Decontamination, Janitorial Supplies	859-334-0335	Michael	Adams	4237 Jasmine Rose Way	Lexington	KY	40515	Disadvantaged Business Enterprise
Tri-A solutions	Construction: Concrete Contractor	859-380-0807	Austin	Flaugher	9810 Hwy 159N	Butler	KY	41006	Woman-Owned Business Enterprise
Tri Citi Janitorial and Maid Service, LLC	Janitorial and Cleaning Services	270 498-5222	Carl	Hobson	652 Evergreen Park Dr	Hopkinsville	KY	42240	Disadvantaged Business Enterprise

Tri State Plastics	Construction and Machining	859-655-8200	Lisa	Schneider	4306 Boron Dr.	Latonia	KY	41015	Disadvantaged Business Enterprise, Woman-Owned Business Enterprise
Trimen Solutions, LLC	Human Resources and Business Consulting	502-365-2747	Shaun	Spencer	332 West Broadway, Suite 605	Louisville	KY	40202	Minority and Woman-Owned Business Enterprise
True Inspection Services, LLC	Engineering and Construction Management Firm: Construction Inspection, Management Services.	937- 521-2645	Amy	Portis	605 Miami Street Suite 200	Urbana	OH	43078	Disadvantaged Business Enterprise, Minority Business Enterprise
TruTest, LLC	Full Service Sewer Testing and Repair Company	502- 552-9022	Kristi	Conrad	PO Box 221166	Louisville	KY	40252	Woman-Owned Business Enterprise
Unique Staffing LLC	Professional Services: Educational Training, Human Resource and Temporary Labor Services	502-425-3715	John R.	Fleming	802 Stone Creek Parkway	Louisville	KY	40223	Service -Disabled Veteran Owned Small Business
Univer al Spartan, LLC	Tactical Gear	270-501-2210	Alejandro	Ramirez	89 Hill Court	Vine Grove	KY	4017J	Minority Business Enterprise, Veteran-Owned Small Business
Untold Content, LLC	Grant, Technical, Research and Writing Consultant	859-866-1916	Kathryn Trauth	Taylor	3716 Montgomery Road	Cincinnati	OH	45207	Woman-Owned Business Enterprise
US Liberty LLC	Distributor of Gloves	561- 267-6526	Firas	Jarrar	7813 SW Ellipse Way	Stuart	FL	34997	Woman-Owned Business Enterprise
Vega Designs LLC	Custom Automotive: Fleet Upfitting Specialists	615- 806-9081	Ashley	Vega	501 Craighead St	Nashville	TN	37204	Minority and Women Business Enterprise
Vehicle Maintenance Program, Inc.	Transportation, Vehicle Parts , Repair and Accessories, Equipment	561-362-6080	Lindi	Brooks	3595 N Dixie Hwy	Boca Raton	FL	33431	Woman-Owned Business Enterprise
VeriCorp, Incorporated	Office, Business, Professional, Consulting Services, Technology	502-554-9999	Britany	DeWitt	410 Commercial Drive Suite 201	Louisville	KY	40223	Woman-Owned Business Enterprise
Veterans Tactical Supply	Security, Public Order and Safety Supplies, Medical and Health, Office, Business, Sports and Recreation	781 -797-0027	Trevor	Donarski	105 Central Street	Stoneham	MA	2180	Service-Disabled Veteran Owned Small Business
V&J Consulting	Technology	330-718-6682	Corey	Holt	818 Logan St Suite 200	Noblesville	IN	46060-962	Service-Disabled Veteran Owned Small Business
VIP Special Services LLC	Janitorial Maintenance: Pressure Washing, Window Cleaning, Gutter Cleaning	973- 812-0775 919 -850- 0605	Luke Kathy	Ward	583 Valley Rd	West Orange	NJ	07052	Service-Disabled Veteran Owned Small Business
Vitalink Communications	Purpose Driven Marketing and Branding Firm			Horn	10809 Cokesbury Lane	Raleigh	NC	27614	Woman-Owned Business Enterprise
vPrime Tech, Inc.	IT Solutions Reseller	833- 333-1314	Jan	Ghalib	1400 Broadfield Blvd	Houston	TX	77084	Minority Business Enterprise
V-Soft Consulting Group, Inc.	Professional Consulting Services: Information Technology	844- 425-8425	David	Stith	101 Bullitt Lane, Suite 205	Louisville	KY	40222	Minority and Women Business Enterprise
Walrac Enterprise LLC	Janitoral Cleaning Services and Supplies	989-992-4047	Carla	Webb	324 W Main St. Ste 78	Brighton	MI	48116	Service-Disabled Veteran Owned Small Business
Warner Transportation LLC	Trucking and Logistics Services: Freight, Hazmat, Transportation	859- 489-7348	Terrell	Warner	200 Mandalay Rd.	Lexington	KY	40504	Disadvantaged Business Enterprise
Wasteology Group Transportation, LLC	Waste and Recycling Brokerage: Specialized Reporting, Billings, Turn -Key Customer Service	502-643-2285	Stacey	Harralson	159 St. Matthews Avenue	Louisville	KY	40207	Disadvantaged Business Enterprise, Woman-Owned Business Enterprise
Waypoint, LLC	Ecological Consulting	859-797-7466	Jesse	Robinson	PO Box 54587	Lexington	KY	40555	Disadvantaged Business Enterprise

Whitestone Bullitt, LLC	Construction: Contracting and Sub Contracting, Sports Court Resurfacing and Coatings	502-991-2327	Rick	Grant	151 Deep Creek Drive	Shepherdsville	KY	40165	Service-Disabled Veteran Owned Small Business
Willow Hill Supply, LLC	Manufacturer of Embroidered Patches, Insignia, Supplier of Tactical Gear	859-355-5244	Lillian	Gorman	4707 Rockwell Road	Winchester	KY	40391	Woman-Owned Business Enterprise
Williams Distribution, LLC	Chemical Distribution Company	317-749-0006	Marshall	Williams	P.O. Box 80095	Indianapolis	IN	46280	Disadvantaged Business Enterprise, Minority Business Enterprise
Wiser Strategies	Communication Consulting	859-887-0866	Nancy	Wiser	836 E. Euclid Avenue, Suite 308	Lexington	KY	40502	Woman-Owned Business Enterprise
Work - Comp Management Services, Inc.	Occupational Health, Medical Health, Wellness Onsite Services	877-449-7473	Julie	Ott	780 Park East Blvd. Ste 5	Lafayette	IN	47905	Woman-Owned Business Enterprise
Workplace Signs	Interior Signage Supplier	513-233-9444	Monet	Stansbury	6623 Hitching Post	Cincinnati	OH	45230	Women Business Enterprise
Xpress Management Solutions dba Corporate Lodging Group	Construction Contracting and Subcontracting Services; Office, Business, Professional and Consulting Services	859-312-1861	Nicole	Hime	4024 Mooncoin Way	Lexington	KY	40515	Minority Business Enterprise
Yoshis Industrial Packaging Supply, LLC	Janitorial Supplies, Protective Gear, Food Service, Welding Material, Cutting Tools, Material Handling, Fireproof Cabinets, Packaging Tape and Wrap, MRO Industrial Supplies, Absorbents	270-681-4817	Beverly	Foster	7801 Bussing Drive, Ste 6	Evansville	IN	47725	Minority and Woman-Owned Business Enterprise
You've Got Curls and Hair Loss Center	Multicultural Hair Salon	859-552-9201	Melanie	Day	121 Malabu Dr., Ste 4	Lexington	KY	40503	Minority and Woman-Owned Business Enterprise

Section 21

Firm Submitting Proposal: Commonwealth Inspection Bureau, Inc.

Complete Address: 501 Darby Creek Rd, Ste 63 Lexington, KY 40509

Street City Zip

Contact Name: Marshall Jones, Jr Title: President

Telephone Number: 859-263-7800 Fax Number: 859-263-7887

Email address: Comminsp@windstream.net

Section 22

Supplier Information

Company Name: Commonwealth Inspection Bureau, Inc.

Contact Name: Marshall (Sandy) Jones, Jr.

Address: 501 Darby Creek Rd
Suite 63
Lexington, KY 40509

Phone: 859-263-7800 office 859-321-3907 mobile

Fax: 859-263-7887

Email: comminsp@windstream.net

Supplier Notes

ONLY ONLINE BIDS WILL BE ACCEPTED! By submitting your response, you certify that you are authorized to represent and bind your company and that you agree to all bid terms and conditions as stated in the attached bid/RFP/RFQ/Quote/Auction documents.

Marshall Jones, Jr
Print Name

Signature

Section 23

GENERAL PROVISIONS

1. Each Respondent shall comply with all Federal, State & Local regulations concerning this type of service or good.

   The Respondent agrees to comply with all statutes, rules, and regulations governing safe and healthful working conditions, including the Occupational Health and Safety Act of 1970, *29 U.S.C. 650 et. seq.*, as amended, and KRS Chapter 338. The Respondent also agrees to notify the LFUCG in writing immediately upon detection of any unsafe and/or unhealthful working conditions at the job site. The Respondent agrees to indemnify, defend and hold the LFUCG harmless from all penalties, fines or other expenses arising out of the alleged violation of said laws.

2. Failure to submit ALL forms and information required in this RFP may be grounds for disqualification.

3. Addenda: All addenda and IonWave Q&A, if any, shall be considered in making the proposal, and such addenda shall be made a part of this RFP. Before submitting a proposal, it is incumbent upon each proposer to be informed as to whether any addenda have been issued, and the failure to cover in the bid any such addenda may result in disqualification of that proposal.

4. Proposal Reservations: LFUCG reserves the right to reject any or all proposals, to award in whole or part, and to waive minor immaterial defects in proposals. LFUCG may consider any alternative proposal that meets its basic needs.

5. Liability: LFUCG is not responsible for any cost incurred by a Respondent in the preparation of proposals.

6. Changes/Alterations: Respondent may change or withdraw a proposal at any time prior to the opening; however, no oral modifications will be allowed. Only letters, or other formal written requests for modifications or corrections of a previously submitted proposal which is addressed in the same manner as the proposal, and received by LFUCG prior to the scheduled closing time for receipt of proposals, will be accepted. The proposal, when opened, will then be corrected in accordance with such written request(s), provided that the written request is contained in a sealed envelope which is plainly marked "modifications of proposal".

7. Clarification of Submittal: LFUCG reserves the right to obtain clarification of any point in a bid or to obtain additional information from a Respondent.

8. Bribery Clause: By his/her signature on the bid, Respondent certifies that no employee of his/hers, any affiliate or Subcontractor, has bribed or attempted to bribe an officer or employee of the LFUCG.

9. Additional Information: While not necessary, the Respondent may include any product brochures, software documentation, sample reports, or other documentation that may assist LFUCG in better understanding and evaluating the Respondent's response. Additional documentation shall not serve as a substitute for other documentation which is required by this RFP to be submitted with the proposal,

10. Ambiguity, Conflict or other Errors in RFP: If a Respondent discovers any ambiguity, conflict, discrepancy, omission or other error in the RFP, it shall immediately notify LFUCG of such error in writing and request modification or clarification of the document if allowable by the LFUCG.

11. Agreement to Bid Terms: In submitting this proposal, the Respondent agrees that it has carefully examined the specifications and all provisions relating to the work to be done attached hereto and made part of this proposal. By acceptance of a Contract under this RFP, proposer states that it understands the meaning, intent and requirements of the RFP and agrees to the same. The successful Respondent shall warrant that it is familiar with and understands all provisions herein and shall warrant that it can comply with them. No additional compensation to Respondent shall be authorized for services or expenses reasonably covered under these provisions that the proposer omits from its Proposal.

12. Cancellation: If the services to be performed hereunder by the Respondent are not performed in an acceptable manner to the LFUCG, the LFUCG may cancel this contract for cause by providing written notice to the proposer, giving at least thirty (30) days notice of the proposed cancellation and the reasons for same. During that time period, the proposer may seek to bring the performance of services hereunder to a level that is acceptable to the LFUCG, and the LFUCG may rescind the cancellation if such action is in its best interest.

    A. Termination for Cause

    (1) LFUCG may terminate a contract because of the contractor's failure to perform its contractual duties

    (2) If a contractor is determined to be in default, LFUCG shall notify the contractor of the determination in writing, and may include a specified date by which the contractor shall cure the identified deficiencies. LFUCG may proceed with termination if the contractor fails to cure the deficiencies within the specified time.

    (3) A default in performance by a contractor for which a contract may be terminated shall include, but shall not necessarily be limited to:
        (a) Failure to perform the contract according to its terms, conditions and specifications;
        (b) Failure to make delivery within the time specified or according

to a delivery schedule fixed by the contract;

(c) Late payment or nonpayment of bills for labor, materials, supplies, or equipment furnished in connection with a contract for construction services as evidenced by mechanics' liens filed pursuant to the provisions of KRS Chapter 376, or letters of indebtedness received from creditors by the purchasing agency;

(d) Failure to diligently advance the work under a contract for construction services;

(e) The filing of a bankruptcy petition by or against the contractor; or

(f) Actions that endanger the health, safely or welfare of the LFUCG or its citizens.

B. At Will Termination

Notwithstanding the above provisions, the LFUCG may terminate this contract at will in accordance with the law upon providing thirty (30) days written notice of that intent, Payment for services or goods received prior to termination shall be made by the LFUCG provided these goods or services were provided in a manner acceptable to the LFUCG. Payment for those goods and services shall not be unreasonably withheld.

13. Assignment of Contract: The contractor shall not assign or subcontract any portion of the Contract without the express written consent of LFUCG. Any purported assignment or subcontract in violation hereof shall be void. It is expressly acknowledged that LFUCG shall never be required or obligated to consent to any request for assignment or subcontract; and further that such refusal to consent can be for any or no reason, fully within the sole discretion of LFUCG.

14. No Waiver: No failure or delay by LFUCG in exercising any right, remedy, power or privilege hereunder, nor any single or partial exercise thereof, nor the exercise of any other right, remedy, power or privilege shall operate as a waiver hereof or thereof. No failure or delay by LFUCG in exercising any right, remedy, power or privilege under or in respect of this Contract shall affect the rights, remedies, powers or privileges of LFUCG hereunder or shall operate as a waiver thereof.

15. Authority to do Business: The Respondent must be a duly organized and authorized to do business under the laws of Kentucky. Respondent must be in good standing and have full legal capacity to provide the services specified under this Contract. The Respondent must have all necessary right and lawful authority to enter into this Contract for the full term hereof and that proper corporate or other action has been duly taken authorizing the Respondent to enter into this Contract. The Respondent will provide LFUCG with a copy of a corporate resolution authorizing this action and a letter from an attorney confirming that the proposer is authorized to do business in the State of Kentucky if requested. All proposals must

be signed by a duly authorized officer, agent or employee of the Respondent.

16. Governing Law: This Contract shall be governed by and construed in accordance with the laws of the Commonwealth of Kentucky. In the event of any proceedings regarding this Contract, the Parties agree that the venue shall be the Fayette County Circuit Court or the U.S. District Court for the Eastern District of Kentucky, Lexington Division. All parties expressly consent to personal jurisdiction and venue in such Court for the limited and sole purpose of proceedings relating to this Contract or any rights or obligations arising thereunder. Service of process may be accomplished by following the procedures prescribed by law.

17. Ability to Meet Obligations: Respondent affirmatively states that there are no actions, suits or proceedings of any kind pending against Respondent or, to the knowledge of the Respondent, threatened against the Respondent before or by any court, governmental body or agency or other tribunal or authority which would, if adversely determined, have a materially adverse effect on the authority or ability of Respondent to perform its obligations under this Contract, or which question the legality, validity or enforceability hereof or thereof.

18. Contractor understands and agrees that its employees, agents, or subcontractors are not employees of LFUCG for any purpose whatsoever. Contractor is an independent contractor at all times during the performance of the services specified.

19. If any term or provision of this Contract shall be found to be illegal or unenforceable, the remainder of the contract shall remain in full force and such term or provision shall be deemed stricken.

20. Contractor [or Vendor or Vendor's Employees] will not appropriate or make use of the Lexington-Fayette Urban County Government (LFUCG) name or any of its trade or service marks or property (including but not limited to any logo or seal), in any promotion, endorsement, advertisement, testimonial or similar use without the prior written consent of the government. If such consent is granted LFUCG reserves the unilateral right, in its sole discretion, to immediately terminate and revoke such use for any reason whatsoever. Contractor agrees that it shall cease and desist from any unauthorized use immediately upon being notified by LFUCG.

Signature

Sept. 20, 2024
Date