

AREA NOTIFICATION MAP  
1"=200'

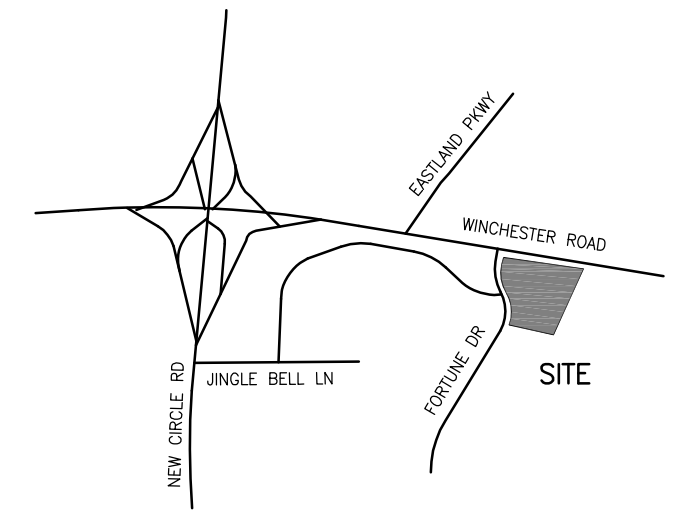

VICINITY MAP  
NTS

LINE	BEARING	DISTANCE
L1	N07°30'09"E	109.99'
L2	N06°00'31"W	80.14'

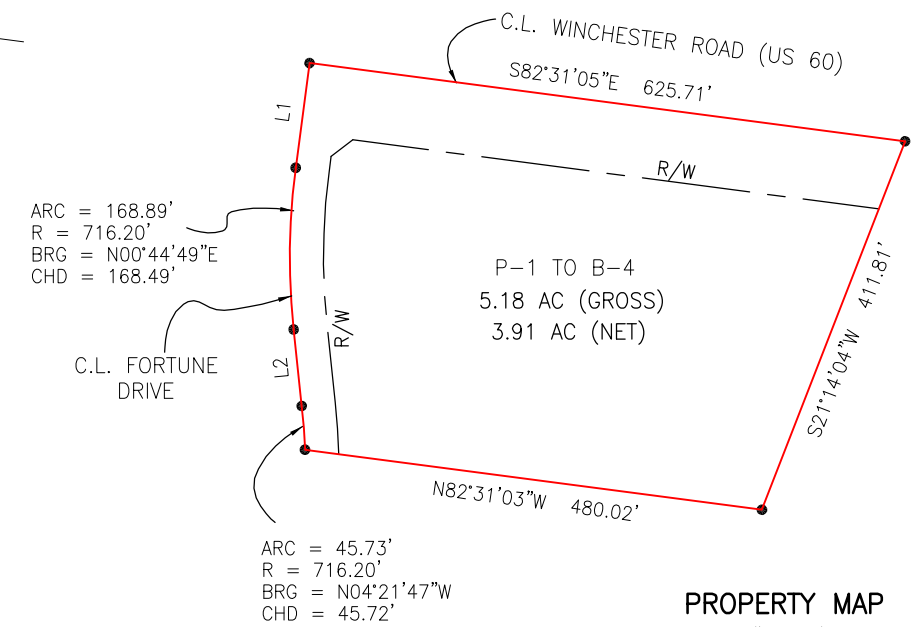

PROPERTY MAP  
1"=200'

STATE OF KENTUCKY  
WESLEY B. WITT  
2187  
LICENSED PROFESSIONAL LAND SURVEYOR  
*Wesley B Witt*

ZOMAR: P-1 TO B-4				
PROPERTY ADDRESS: 2300 FORTUNE DRIVE	FROM	TO	GROSS	NET
APPLICANT: FORTUNE BUSINESS CENTRE, INC. 900 BEASLEY STREET, LEXINGTON, KY 40509	P-1	B-4	5.18 AC	3.91 AC
PREPARED BY: MIDWEST ENGINEERING, INC.				
DATE PREPARED: SEPTEMBER 2, 2016			TOTAL	5.18 AC 3.91 AC