

Engineering Supplemental Instruction # 001

PROJECT: LFUCG FAYETTE COUNTY RECYCLING CENTER LIGHTING REPLACEMENT BID NO. 134-2018 360 Thompson Road Lexington, Kentucky 40508	OWNER: LEXINGTON-FAYETTE URBAN COUNTY GOVERNMENT 200 EAST MAIN STREET LEXINGTON, KENTUCKY 40507	CONSULTANT: SHROUT TATE WILSON CONSULTING ENGINEERS, PLLC 628 WINCHESTER ROAD LEXINGTON, KY 40505 859.277.8177 matthew.braun@stweng.com
---	--	--

Shawn Broaddus
SB Electric
(859) 913-2002
(859) 421-3049
sbelectricinc@yahoo.com

Shawn,
Please review the following and submit a pricing request for the work described.

- 1. Extend unswitched circuit(s) per as-found conditions:** Per Shawn Broaddus, a number of exterior fixtures are switched with the interior fixtures. Additional work is needed to compensate for these as-found conditions in order to control the exterior fixtures independently from the interior fixtures as intended and to save energy. Contractor to provide a pricing quote to install the exterior fixtures where shown in the contract documents, including installing switched/unswitched conductors, photocell control (if necessary), and all associated material and labor.
- 2. Install two exterior fixtures (owner provided):** Install (2) fixtures as described by Richard Dugas, see following pages. These fixtures were not included in the original contract documents.

Regards,

Matt Braun, PE
Electrical

SB Electric, Inc. - CE64146 / ME64263

P O Box 910641
Lexington, KY 40591
859-913-2002
sbelectricinc@yahoo.com

ESTIMATE

ADDRESS

LFUCG
MRF - Bid # 134-2018

ESTIMATE # 1115

DATE 02/04/2019

JOB

LFUCG BBT Bid 134-2018/ChgOrder

ACTIVITY	QTY	RATE	AMOUNT
CHANGE ORDER - Add two (2) wall packs outside Four 4-square boxes; 20 beam clamps; 20 minerallacs; 20 screws; 200' EMT; 615' #12 THHN; 12 wire nuts; 4 MC connectors; 12' #12 MC wire; install 2 additional wall packs 1 day lift rental; 2 men - 8 hours	2	640.00	1,280.00
CHANGE ORDER - Rework circuitry to back wall packs to operate to allow operation from exterior lighting circuit 200' EMT; 26 beam clamps; 26 screws; 615' #12 THHN; 8 MC connectors; 24' #12 MC wire; Eight 4-square boxes; 2 day lift rental; 2 men - 16 hours	1	2,280.00	2,280.00
Discount	1	-180.00	-180.00

Note: SB Electric, Inc. is not responsible for existing wiring.

TOTAL

\$3,380.00

Pricing may change due to issues not seen at time of estimate.

Accepted By

Accepted Date



Flood light #2SouthEast Corner: Install owner provided Lumark Flood light fed off the same circuit as the adjacent Wallpack fixture power source. Flood to be aimed at the high traffic path below to increase safety and security. The owner provided fixture does not have a photocell control. The contractor will need to install a junction box and photocell in-line, so that the flood operated dusk to dawn. Contractor to provide all materials and labor.

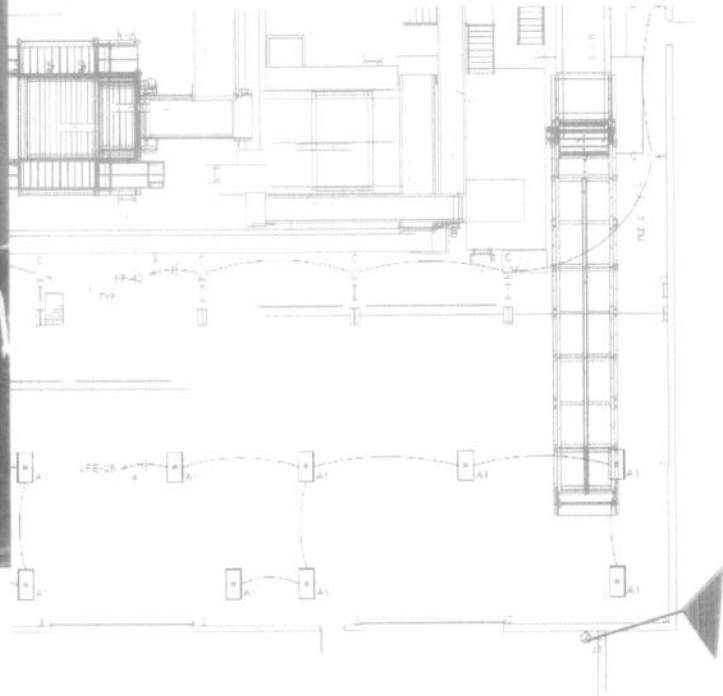

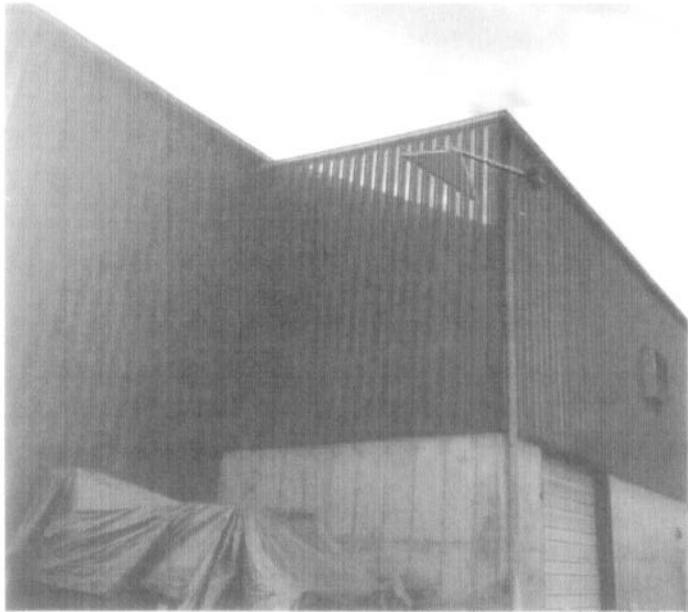

Flood light #1 NorthEast Corner: Install owner provided Lumark Flood light fed off the same circuit as the adjacent Wallpack fixture power source. Flood to be aimed at the high traffic corner below to increase safety and security. The owner provided fixture does not have a photocell control. The contractor will need to install a junction box and photocell in-line, so that the flood operated dusk to dawn. Contractor to provide all materials and labor.

