



**Lexington-Fayette Urban County Government  
Division of Traffic Engineering**

---

---

**OLD FRANKFORT PIKE SCENIC BYWAY  
VIEWING AREA**

---

---

**P02-628-1500003392**

**KYTC Item No.: 07-03201**

**LFUCG Bid No.: 164-2018**

**DECEMBER 2018**

PART 1

ADVERTISEMENT FOR BIDS

INDEX

---

1. INVITATION
2. DESCRIPTION OF WORK
3. OBTAINING PLANS, SPECIFICATIONS, AND BID DOCUMENTS
4. METHOD OF RECEIVING BIDS
5. METHOD OF AWARD
6. BID WITHDRAWAL
7. BID SECURITY
8. SUBMISSION OF BIDS
9. RIGHT TO REJECT
10. NOTIFICATION TO THE LFUCG FOR AFFIRMATIVE ACTION
11. NOTICE CONCERNING DBE GOAL - LFUCG
12. NOTICE CONCERNING DBE GOAL - KYTC
13. PRE-BID MEETING
14. EXCLUDED PARTIES LIST SYSTEM (EPLS)

## PART 1

### ADVERTISEMENT FOR BIDS

#### 1. INVITATION

Sealed proposals for the **Old Frankfort Pike Scenic Byway Viewing Area Project** will be received by the Lexington-Fayette Urban County Government (LFUCG) until 2:00 p.m., local time, January 11, 2018, for furnishing all labor and/or materials and performing all work as set forth by this advertisement, conditions (general and special), specifications, and/or the drawings prepared by and for Lexington-Fayette Urban County Government, Division of Engineering. Immediately following the scheduled closing time for reception of bids, all proposals which have been submitted in accordance with the above will be publicly opened and read aloud.

This project is a Federal Project subject to the requirements of the Federal-aid Highway Program. The KYTC Item Number for this bid is [07-03201]. The federal project number for this bid is [STPE 4003-001], and the Contract ID is [PO2-628-1500003392]. Federal Form FHWA-1273 is attached hereto and fully incorporated herein by reference.

Except as otherwise indicated on the Plans, and in the Contract Documents and Specifications, all items of Work including materials, construction methods, method of measurement and basis of payment shall comply with the current edition of the *Kentucky Department of Highways (KDOH) Standard Specifications for Road and Bridge Construction, 2012 Edition* and all current revisions.

#### 2. DESCRIPTION OF WORK

Consisting of the construction and/or furnishing of items as listed in the Bid Schedule included in Part III, Form of Proposal, of this document, plus incidentals necessary to complete the work. The work entails constructing a bituminous parking area, concrete sidewalks and curbs, decorative pavers, storm drainage, site lighting, earthwork, erosion control, signage, landscaping, information kiosks and other miscellaneous items.

GEOGRAPHIC COORDINATES: LATITUDE 38:04:04.27N LONGITUDE 84:33:19.86W

**Bids will only be accepted from plan holders who have purchased plans from Lynn Imaging and are subsequently registered as "official plan holders." Bidders and DBE subcontractors must be prequalified with the Kentucky Transportation Cabinet and possess a Certificate of Eligibility at the time of the bid opening. All other subcontractors must be prequalified when accepting subcontracts.**

### 3. OBTAINING PLANS, SPECIFICATIONS, AND BID DOCUMENTS

Specifications, Plans, and Bid Documents may be examined at the following places:

Lexington-Fayette Urban County Government Division of Central Purchasing 200 East Main Street, Third Floor, Room 338 Lexington, Kentucky 40507 (859) 258-3320	Builders Exchange of Louisville, Inc. 2300 Meadow Drive Louisville, Kentucky 40218 (502) 459-9800
---	--

LFUCG  
Division of Engineering  
101 East Vine Street, Suite 400  
Lexington, Kentucky 40507  
(859) 258-3410

Plans, Specifications, and Contract Documents shall be obtained from the official bid document distributor, LYNN IMAGING, 328 Old Vine Street, Lexington, KY 40507, (859) 255-1021 or ([www.lynnimaging.com](http://www.lynnimaging.com)) and click on plan room for a non-refundable price of reproduction for each full set of plans and documents.

### 4. METHOD OF RECEIVING BIDS

Bids will be received from **KYTC Prequalified Prime Contracting** firms on a **Line Item Unit Price Basis** for total Project. The Bidder must include a price for all bid items to be considered. **Bids shall be submitted in the manner and subject to the conditions as set forth and described in the Instruction to Bidders and Special Conditions.**

Mailed bids/proposals should be sent to the Director, Division of Central Purchasing, 200 East Main Street, Lexington, KY 40507.

### 5. METHOD OF AWARD

The Contract, if awarded, will be to the lowest responsive and responsible bidder for the total project whose qualifications indicate the award will be in the best interest of the OWNER and whose bid/proposal complies with all the prescribed requirements. No Notice of Award will be given until the OWNER has concluded such investigation as deemed necessary to establish the responsibility, qualifications and financial ability of Bidders to do the work in accordance with the Contract Documents to the satisfaction of the OWNER within the time prescribed. The OWNER reserves the right to reject the Bid of any Bidder who does not pass such investigation to the OWNER's satisfaction. In analyzing Bids, the OWNER may take into consideration alternate and unit prices, if requested by the Bid forms.



**6. BID WITHDRAWAL**

No bidder may withdraw his bid for a period of sixty (60) calendar days after the closing date for receipt of bids. Errors and omissions will not be cause for withdrawal of bid without forfeit of bid bond. Bids may be withdrawn in person prior to the closing date of receipt of bids.

**7. BID SECURITY**

If the bid is \$50,000 or greater, bid shall be accompanied by a certified check or bid bond payable to the Lexington-Fayette Urban County Government in an amount not less than Five Percent (5%) of the base bid. Bid bond shall be executed by a Surety Company authorized to do business in the Commonwealth of Kentucky and countersigned by a licensed Kentucky-Resident Agent, representing the Surety Company. Bid Bonds are not required for bids under \$50,000. A cashier's check or irrevocable letter of credit is an acceptable form of bid security.

**8. SUBMISSION OF BIDS**

CONTRACTORS shall submit their bids to the Lexington-Fayette Urban County Government, Division of Central Purchasing, Third Floor, 200 East Main Street, Lexington, Kentucky 40507. Bids shall be submitted in a sealed envelope not later than 2:00 p.m. local time, January 11, 2018. Sealed proposals shall be clearly marked on the outside of the container as follows: Company Name and Address, Bid Invitation Number **164-2018**, and **Old Frankfort Pike Scenic Byway Viewing Area Project** to be opened at 2:00 p.m. local time January 11, 2018. Bids are to remain sealed until official Bid closure time. Bids received after the scheduled closing time for receipt of bids will not be considered and will be returned unopened.

**9. RIGHT TO REJECT**

The Lexington-Fayette Urban County Government reserves the right to reject any and all bids and to waive all informalities and/or technicalities where the best interest of the Lexington-Fayette Urban County Government may be served.

**10. NOTIFICATION TO THE LEXINGTON-FAYETTE URBAN COUNTY GOVERNMENT FOR AFFIRMATIVE ACTION PLAN AND CURRENT WORKFORCE**

The successful bidder must submit the following to the Lexington-Fayette Urban County Government:

1. Affirmative Action Plan for his/her firm.
2. Current Workforce Analysis Form

Failure to submit this as required herein may result in disqualification of the Bidder from the award of the contract.

All submissions should be directed to:

Lexington-Fayette Urban County Government  
Division of Purchasing  
200 East Main Street, 3<sup>rd</sup> Floor, Room 338  
Lexington, Kentucky 40507

**11. NOTICE CONCERNING DBE GOAL - LFUCG**

Notice of requirement for Affirmative Action to ensure Equal Employment Opportunities and Disadvantaged Business Enterprises (DBE) contract participation.

The Lexington-Fayette Urban County Government has set a goal that not less than ten percent (10%) of the total value of this Contract be subcontracted to Disadvantaged Business Enterprises, which is made up of MBEs and WBEs, and set a goal that not less than three percent (3%) of the total value of this Contract be subcontracted to Veteran-Owned Small Businesses. The goals for the utilization of Disadvantaged Business Enterprises and Veteran-Owned Small Businesses as subcontractors are recommended goals. Contractor(s) who fail to meet such goals will be expected to provide written explanations to the Director of the Division of Purchasing of efforts they have made to accomplish the recommended goal, and the extent to which they are successful in accomplishing the recommended goal will be a consideration in the procurement process. Depending on the funding source, other DBE goals may apply.

For assistance in locating Disadvantaged Business Enterprises Subcontractors contact:

Sherita Miller, Division of Central Purchasing  
Lexington-Fayette Urban County Government  
200 East Main Street, 3<sup>rd</sup> Floor, Room 338  
Lexington, Kentucky 40507  
(859) 258-3323

**12. NOTICE CONCERNING DBE GOAL - KYTC**

Notice of requirement for Affirmative Action to ensure Equal Employment Opportunities and Disadvantaged Business Enterprises (DBE) contract participation.

The Kentucky Transportation Cabinet has set a requirement of not less than **twelve percent (12%)** of the total value of this contract be subcontracted to Disadvantaged Business Enterprises. DBE participation must be in compliance with the requirements of 49 CFR 26 and the policies of the Kentucky Transportation Cabinet. Bidders and DBE subcontractors must be prequalified with the Kentucky Transportation Cabinet and possess a Certificate of Eligibility at the time of the bid opening. All other subcontractors must be prequalified when accepting subcontracts.

**13. PRE-BID MEETING**

There is a Pre-Bid Meeting at 10:00 AM on Monday December 17, 2018 in the LFUCG Purchasing Conference Room located at 200 East Main Street 3<sup>rd</sup> Floor, Lexington KY 40507.

**14. EXCLUDED PARTIES LIST SYSTEM (EPLS/SAM)**

Prior to project being awarded, LFUCG will verify that the contractor is not listed on an “Excluded Parties List System” (suspended or debarred), as identified within the “SAM” site at <http://www.sam.gov>.

The EPLS is an electronic, web-based system that identifies those parties excluded from receiving Federal contracts, certain subcontracts and certain types of Federal financial and non-financial assistance and benefits. The EPLS keeps its user community aware of administrative and statutory exclusions across the entire government, and individual barred from entering the United States. The user is able to search, view, and download both current and archived exclusions.

EPLS access is available from any personal computer with Internet connectivity and a minimum web browser of Netscape 4.04 Internet Explorer 4.04 or Internet Explorer 4.0 at <http://www.sam.gov>.

END OF SECTION

**PART II**  
**INFORMATION FOR BIDDERS**

**INDEX**

1. RECEIPT AND OPENING OF BIDS
2. PREPARATION OF BID
3. SUBCONTRACTS
4. QUALIFICATION OF BIDDER
5. BID SECURITY
6. LIQUIDATED DAMAGES FOR FAILURE TO ENTER INTO CONTRACT
7. TIME OF COMPLETION AND LIQUIDATED DAMAGES
8. EXAMINATION OF CONTRACT DOCUMENTS AND SITE
9. ADDENDA AND INTERPRETATIONS
10. SECURITY FOR FAITHFUL PERFORMANCE
11. POWER OF ATTORNEY
12. TAXES AND WORKMEN'S COMPENSATION
13. LAWS AND REGULATIONS
14. EROSION AND SEDIMENT CONTROL AND PERMITS
15. PREVAILING WAGE LAW AND MINIMUM HOURLY RATES
16. AFFIRMATIVE ACTION PLAN
17. CONTRACT TIME
18. SUBSTITUTION OR "OR-EQUAL" ITEMS
19. ALTERNATE BIDS
20. SIGNING OF AGREEMENT
21. ASSISTANCE TO BE OFFERED TO DBE CONTRACTORS
22. DBE PARTICIPATION GOALS
23. REQUIRED SUBMITTALS
24. LFUCG NON-APPROPRIATION CLAUSE

## PART II

### INFORMATION FOR BIDDERS

#### **1. RECEIPT AND OPENING OF BIDS**

The Lexington-Fayette Urban County Government (herein called the OWNER) invites bids from firms on the project described in the Advertisement for Bids. The OWNER will receive bids at the Division of Purchasing, at the time and in the manner set forth in the Advertisement for Bids, and the Bids will then be publicly opened and read aloud. The OWNER may consider informal any bid not prepared and submitted in accordance with the provisions hereof and may waive any informalities or reject any and all bids. Any bid may be withdrawn prior to the scheduled time for the opening of bids or authorized postponement thereof. Any bid received after the time and date specified shall not be considered. No bidder may withdraw a bid within 60 days after the actual time and date of the bid opening, but OWNER may, in its sole discretion, release any bid and return the Bid Security prior to that date.

The Lexington-Fayette Urban County Government assumes no responsibility for bids that are not addressed and delivered as indicated above. Bids that are not delivered to the Division of Central Purchasing by the stated time and date will be rejected.

#### **2. PREPARATION OF BID**

Each bid must be submitted on the prescribed Form of Proposal. The bid must be submitted with the entire proposal and include all pages. All blank spaces for the bid prices must be filled in, either in ink or typewritten, for both unit prices and extensions. Totals for each bid item must be added to show the total amount of the bid. Each bid must be submitted in a sealed envelope bearing on the outside the name of the bidder, their address, the name of the project, the invitation number and time and date for which the bid is submitted. Bids must be addressed to the Director of Central Purchasing, Lexington-Fayette Urban County Government, Third Floor, 200 East Main Street, Lexington, Kentucky 40507. If forwarded by mail, the sealed envelope containing the bid must be enclosed in another envelope addressed as specified above.

#### **3. SUBCONTRACTS**

The bidder is specifically advised that any person, firm, or other party to whom it is proposed to award a subcontract under this Contract must be acceptable to the OWNER. All proposed subcontractors must be identified on the Form of Proposal. Prior to the award of Contract, the OWNER or the OWNER'S representative will advise the CONTRACTOR of the acceptance and approval thereof or of any action necessary to be taken. Should any Subcontractor be rejected by the OWNER, the CONTRACTOR shall present a new name and/or firm to the OWNER at no change in the Contract Price.

#### **4. QUALIFICATION OF BIDDER**

The OWNER may make such investigations as the OWNER deems necessary to determine the ability of the bidder to perform the Work, and the bidder shall furnish to the OWNER all such information and data for this purpose as the OWNER may request. The OWNER reserves the right to reject any bid if the evidence submitted by, or investigation of, such bidder fails to satisfy the OWNER that such bidder is properly qualified to carry out the obligations of the Contract and to complete the Work

contemplated therein. Conditional bids will not be accepted.

In evaluating Bids, OWNER shall consider the qualifications of the BIDDERS, whether or not the Bids comply with the prescribed requirements, and alternatives and unit prices, as requested. OWNER may consider maintenance requirements, performance data, and disruption or damage to private property. It is OWNER'S intent to accept alternatives by the bid forms, in the order in which they are listed in the Bid Form but OWNER may accept or decline them in order or combination. The contract, if awarded, will be awarded to the lowest responsive and qualified, responsible BIDDER based upon OWNER'S evaluation which indicates that the award will be in the best interest of OWNER and the general public.

In the event there is any question as to the bidder's qualifications and ability to complete the work, a final determination will be made in accordance with a fair evaluation by the Urban County Government of the above listed elements.

- A. If the OWNER requires filling out a detailed financial statement, the bidder may provide its current certified financial statement(s) for the required time interval.
- B. Corporate firms are required to be registered with the Office of the Secretary of State, Commonwealth of Kentucky.
- C. Documents Required of CONTRACTOR - (1) A sworn statement signed by the President or owner of the Company regarding all current work in progress anywhere; (2) A document showing the percent of completion of each project and the total worth of each project; and (3) Documentation showing the percentage of the DBE employment levels on each project of the Bidder's current work force, and DBE participation levels for Subcontractors.
- E. Optional OWNER Requirements - The OWNER, at its discretion, may require the BIDDER/CONTRACTOR to provide: (1) A current detailed financial statement for a period including up to 3 prior years. (2) Financial security or insurance in amounts and kinds acceptable to the OWNER to meet the financial responsibility requirements for the CONTRACTOR to indemnify the OWNER. (3) Additional information and/or DBE work force data, as well as DBE participation data.

**Each bidder agrees to waive any claim it has or may have against the Owner, the Architect/Engineer, and their respective employees, arising out of or in connection with the administration, evaluation, or recommendation of any bid.**

- F. Bids will only be accepted from plan holders who have purchased plans from Lynn Imaging and are subsequently registered as "official plan holders." Bidders and DBE subcontractors must be prequalified with the Kentucky Transportation Cabinet and possess a Certificate of Eligibility at the time of the bid opening. All other subcontractors must be prequalified when accepting subcontracts.
- G. **Prequalified DBE list can be found at:**  
**<http://transportation.ky.gov/Civil-Rights-and-Small-Business-Development/Pages/Certified-and-Prequalified-DBEs.aspx>**

## **5. BID SECURITY**

- A. Each bid must be accompanied by a bid bond prepared on a Form of Bid Bond and attached hereto, duly executed by the bidder as principal and having as surety thereon a surety company approved by the OWNER, in the amount of 5% of the bid. Such bid bond will be returned to the unsuccessful bidder(s) only upon written request to the Director of Central Purchasing within seven (7) days of opening of bids. Bid bond shall be made payable to the Lexington-Fayette Urban County Government. Bid security is not required for projects under \$50,000.
- B. Bonds shall be placed with an agent licensed in Kentucky with surety authorized to do business within the state. When the premium is paid for such coverage, the full commission payable shall be paid to such local agent who shall not divide such commission with any person other than a duly licensed resident local agent.

## **6. LIQUIDATED DAMAGES FOR FAILURE TO ENTER INTO CONTRACT**

The successful bidder, upon his failure or refusal to execute and deliver the Contract and bonds required within ten (10) days after he has received notice of the acceptance of his bid, shall forfeit to the OWNER, as liquidated damages for such failure or refusal, the security deposited with his bid.

## **7. TIME OF COMPLETION AND LIQUIDATED DAMAGES**

It is mutually agreed by and between the parties hereto that time is of the essence of this Contract, and that there will be sustained by the OWNER damages, monetary and otherwise, in the event of delay in the completion of the Work hereby contracted. The CONTRACTOR will be held responsible to the OWNER for delays in completion of the Work herein contracted beyond the date set for completion. Completion is defined in Section 108.03 of the KDOH Standard Specifications, Current Edition. Such monetary damage shall be deducted from the Contract sum in the amount of FIVE HUNDRED DOLLARS (\$500.00) per calendar day of such delay. If the Work contracted to be done shall not, in good faith, be commenced at the time specified, then the CONTRACTOR together with the Surety or Sureties upon the bond herein provided for, shall be liable for and shall pay to the OWNER all damages sustained by reason of such failure for breach of Contract, and the OWNER may immediately re-let the Work involved.

Bidder must agree to commence work on or before a date to be specified in a written "Notice to Proceed" from the OWNER and to fully complete the Project within the time as specified in the Contract. Bidder must agree also to pay liquidated damages, or the sum as specified in the Contract for each consecutive calendar day thereafter as hereinafter provided in the General Conditions.

## **8. EXAMINATION OF CONTRACT DOCUMENTS AND SITE**

- A. It is the responsibility of each Bidder before submitting a Bid, to (a) examine the Contract Documents thoroughly, (b) visit the site(s) to become familiar with local conditions that may affect cost, progress, performance or furnishing of the work, (c) consider Federal, State and Local laws and regulations that may affect cost, progress, performance or furnishing of the work, (d) study and carefully correlate Bidder's observations with the Contract Documents, and (e) notify Engineer of all conflicts, errors or discrepancies in the Contract Documents.

- B. Bidders should examine the requirements of Section 4 of the General Conditions for information pertaining to subsurface conditions, underground structures, underground facilities, and availability of lands, easements, and rights-of-way. The completeness of data, presented in the Contract Documents, pertaining to subsurface conditions, underground structures, and underground facilities for the purposes of bidding or construction is not assured. The Bidder will, at Bidder's own expense, make or obtain any additional examinations, investigations, explorations, tests and studies and obtain any additional information and data which pertain to the physical conditions (surface and subsurface) which may affect cost, progress, performance or furnishing of the Work and which Bidder deems necessary to determine its Bid for performing and furnishing the Work in accordance with the time, price, and other terms and conditions of the Contract Documents. On request in advance, OWNER will provide access to the site to conduct such explorations and tests as each Bidder deems necessary for submission of a bid. Bidder shall fill all holes, clean up and restore the site to its former condition upon completion of such explorations.
- C. The submission of a Bid will constitute an incontrovertible representation by the Bidder that Bidder has complied with every requirement of this paragraph; that without exception the Bid is premised upon furnishing and performing the Work required by the Contract Documents and such means, methods, techniques, sequences or procedures of construction as may be indicated in or required by the Contract Documents; and that the Contract Documents are sufficient in scope and detail to indicate and convey understanding of all terms and conditions for performance and furnishing of the Work.

## **9. ADDENDA AND INTERPRETATIONS**

No interpretation of the meaning of the Contract Documents will be made to any bidder orally. Every request for such interpretation should be in writing addressed to the Director of Central Purchasing, who in turn will have an addendum issued under signature of the Engineer for the Lexington-Fayette Urban County Government, and to be given consideration must be received at least seven (7) days prior to the date fixed for the opening of bids. Any and all such interpretations and any supplemental instructions will be in the form of written addenda to the specifications which, if issued, will be mailed by certified mail with return receipt requested, faxed or emailed to all prospective bidders. Failure of any bidder to receive any such addendum or interpretation shall not relieve such bidder from any obligation under his bid as submitted. All addenda so issued shall become part of the Contract Documents.

## **10. SECURITY FOR FAITHFUL PERFORMANCE**

- A. Simultaneously with his delivery of the executed Contracts, the CONTRACTOR shall furnish a surety bond or bonds as security for the faithful performance of this Contract and for payment of all persons performing labor on the Project under this Contract and furnishing materials in connection with this Contract, as specified in the General Conditions. The surety on such bond or bonds shall be a duly authorized surety company satisfactory to the OWNER and authorized to do business in the Commonwealth of Kentucky.
- B. All bonds required by this Contract and laws of this State shall be placed with agents licensed in the State of Kentucky. When the premium is paid for such coverages, the full commission shall be paid to such local agent who shall not divide such commission with any person other than a duly licensed resident local agent.



- C. Contractor shall use standard Performance and Payment Bond forms such as documents provided with this contract book or AIA form A312-1984 (or later).

**11. POWER OF ATTORNEY**

Attorney-in-fact who signs bid bonds or contract bonds must file with each bond a certified and effectively dated copy of their power of attorney.

**12. TAXES AND WORKMEN'S COMPENSATION**

The CONTRACTOR and subcontractor will be required to accept liability for payment of all payroll taxes, sales and use tax, and all other taxes or deductions required by local, state or federal law. Each shall carry Workmen's Compensation Insurance to the full amounts as required by Statutes and shall include the cost of all foregoing items in the proposal. The CONTRACTOR will not otherwise be reimbursed or compensated for such tax payments. The CONTRACTOR is urged to ascertain at his own risk his actual tax liability in connection with the execution or performance of his Contract.

**13. LAWS AND REGULATIONS**

The bidder's attention is directed to the fact that all applicable state laws, municipal ordinances, and the rules and regulations of all authorities having jurisdiction over construction of the Project shall apply to the Contract throughout, and they will be deemed to be included in the contract, the same as though herein written out in full.

**14. EROSION AND SEDIMENT CONTROL AND PERMITS**

The CONTRACTOR and Subcontractors performing work on projects on behalf of the OWNER shall also comply with all applicable federal, state, and local environmental regulations and all requirements and conditions set forth in "special" permits including but not limited to Corp of Engineers 404 permits, 401 Water Quality Certifications, Stream Crossing and Floodplain Encroachment Permits as described in Part 4 General Conditions Paragraph 5.17.

**15. PREVAILING WAGE LAW AND MINIMUM HOURLY RATES**

Federal wage rates and regulations, if required for this Project, will be as described in the Special Conditions.

**16. AFFIRMATIVE ACTION PLAN**

The successful Bidder must submit the entire proposal with their bid, the following items to the Urban County Government:

- A. Certification of Bid Proposal/DBE – see Part III
- B. KYTC DBE Provisions – see Part III
- C. DBE Subcontractor Bidders List – see Part III

A Work Force Analysis Form shall be submitted for each Contract. Failure to submit any of these items as required herein may result in disqualification of the Bidder from award of the Contract.

All submissions should be directed to:

Director, Division of Central Purchasing  
Lexington-Fayette Urban County Government  
200 East Main Street, Third Floor  
Lexington, KY 40507

**17. CONTRACT TIME**

The number of calendar days within which the Work is to be substantially completed and ready for final payment (the Contract Time) is set forth in the Form of Proposal and the Agreement.

**18. SUBSTITUTE OR "APPROVED EQUAL" ITEMS**

The Contract, if awarded, will be on the basis of materials and equipment described in the Drawings or specified in the Specifications without consideration of possible substitute or "approved equal" items. Whenever it is indicated in the Drawings or specified in the Specifications that a substitute or "approved equal" item of material or equipment may be furnished or used by the CONTRACTOR if acceptable to the ENGINEER and OWNER, application for such acceptance will not be considered by the ENGINEER and OWNER until after the effective date of the Agreement. The procedure for submission of any such application by the CONTRACTOR and consideration by the ENGINEER and OWNER is set forth in the General Conditions.

**19. ALTERNATE BIDS**

**Bidders shall submit alternate bids/proposals only if and when such alternate bids/proposals have been specifically requested in an Invitation for Bids.** If alternate bids/proposals are requested in an Invitation for Bids, the form of submission of such alternate bid and the conditions under which such alternate bids will be considered for award of a contract will be established in the Invitation.

Any Bidder who submits a bid incorporating an alternate proposal when alternate bids/proposals have not been requested in the Invitation for Bids shall have his/her bid rejected as non-responsive.

Any Bidder who submits a bid incorporating two (2) or more prices for an item or groups of items (unless such method of pricing is requested in the Invitation for Bids), or which imposes conditions for acceptance other than those established in the Invitation for Bids, shall have their bid rejected as non-responsive.

**20. SIGNING OF AGREEMENT**

When OWNER gives a Notice of Award to the successful Bidder, it will be accompanied by the required number of unsigned counterparts of the Agreement with all other written Contract Documents attached. Within ten days thereafter, CONTRACTOR shall sign and deliver the required number of counterparts of the Agreement and attached documents to OWNER with the required Bonds, Certificate of Insurance, and Power of Attorney. The OWNER will deliver one fully signed counterpart to CONTRACTOR at such time as it has been signed by the Mayor.

**21. ASSISTANCE TO BE OFFERED TO DISADVANTAGED BUSINESS ENTERPRISE (MWDBE) CONTRACTORS**

**A. Outreach for MWDBE(s)**

The Lexington-Fayette Urban County Government (LFUCG) maintains a database of MWDBE contractors and organizations. When a LFUCG construction project is advertised for bidding, notices are sent to companies registered at <https://lexingtonky.ionwave.net>. The notices describe the project and indicate the deadline for submitting bids.

If you wish to be added to the LFUCG MWDBE contractor database, please contact:

Sherita Miller, Division of Central Purchasing  
Lexington-Fayette Urban County Government  
200 East Main Street, Room 338  
Lexington, Kentucky 40507  
[smiller@lexingtonky.gov](mailto:smiller@lexingtonky.gov)

**B. Bid Bond Assistance for MWDBE(s)**

For those MWDBE contractors who wish to bid on LFUCG project, bid bond assistance is available. This bid bond assistance is in the form of a “Letter of Certification” which is accepted by the LFUCG’s Division of Purchasing, in lieu of a bid bond. The “Letter of Certification” must be included in the bid package when it is submitted to the Division of Purchasing. The “Letter of Certification” will reference the specific project for which the bid is being submitted, and the time and date on which the bid is due. Bid bond assistance must be requested from the Lexington-Fayette Urban County Government’s Division of Central Purchasing.

**C. Eligibility for Bid Bond Assistance for MWDBE(s)**

In order to be eligible for any Bid bonding assistance, a MWDBE construction company must be owned or controlled at the level of 51% or more by a member or members of a minority group or females. Prior to receiving assistance, a statement providing evidence of ownership and control of the company by a member or members of a minority group or females must be signed by the Owner or corporate officer and by an attorney or accountant submitted to:

Sherita Miller, Division of Central Purchasing  
Lexington-Fayette Urban County Government  
200 East Main Street, Room 338  
Lexington, Kentucky 40507  
[smiller@lexingtonky.gov](mailto:smiller@lexingtonky.gov)

D. MWDBE Subcontractors

The LFUCG will, upon request, assist prime contractors in the procurement of eligible DBE subcontractors in an effort to achieve 10% minimum MWDBE goal.

For a list of eligible subcontractors, please contact:

Sherita Miller, Division of Central Purchasing  
Lexington-Fayette Urban County Government  
200 East Main Street, Room 338  
Lexington, Kentucky 40507  
[smiller@lexingtonky.gov](mailto:smiller@lexingtonky.gov)

22. MWDBE PARTICIPATION GOALS

A. GENERAL

- 1) The LFUCG request all potential contractors to make a concerted effort to include Minority-Owned (MBE), Woman-Owned (WBE), Disadvantaged (DBE) Business Enterprises and Veteran-Owned Small Businesses (VOSB) as subcontractors or suppliers in their bids.
- 2) Toward that end, the LFUCG has established 10% of total procurement costs as a Goal for participation of Minority-Owned, Woman-Owned and Disadvantaged Businesses on this contract.
- 3) **It is therefore a request of each Bidder to include in its bid, the same goal (10%) for MWDBE participation and other requirements as outlined in this section.**
- 4) The LFUCG has also established a 3% of total procurement costs as a Goal for participation for of Veteran-Owned Businesses.
- 5) **It is therefore a request of each Bidder to include in its bid, the same goal (3%) for Veteran-Owned participation and other requirements as outlined in this section.**

B. PROCEDURES

- 1) The successful bidder will be required to report to the LFUCG, the dollar amounts of all payments submitted to Minority-Owned, Woman-Owned or Veteran-Owned subcontractors and suppliers for work done or materials purchased for this contract. (See Subcontractor Monthly Payment Report)
- 2) Replacement of a Minority-Owned, Woman-Owned or Veteran-Owned subcontractor or supplier listed in the original submittal must be requested in writing and must be accompanied by documentation of Good Faith Efforts to replace the subcontractor / supplier with another MWDBE Firm; this is subject to approval by the LFUCG. (See LFUCG MWDBE Substitution Form)
- 3) For assistance in identifying qualified, certified businesses to solicit for potential contracting opportunities, bidders may contact:  
The Lexington-Fayette Urban County Government, Division of Central Purchasing (859-258-3320)
- 4) The LFUCG will make every effort to notify interested MWDBE and Veteran-Owned

subcontractors and suppliers of each Bid Package, including information on the scope of work, the pre-bid meeting time and location, the bid date, and all other pertinent information regarding the project.

C. DEFINITIONS

- 1) A Minority-Owned Business Enterprise (MBE) is defined as a business which is certified as being at least 51% owned, managed and controlled by persons of African American, Hispanic, Asian, Pacific Islander, American Indian or Alaskan Native Heritage.
- 2) A Woman-Owned Business Enterprise (WBE) is defined as a business which is certified as being at least 51% owned, managed and controlled by one or more women.
- 3) A Disadvantaged Business (DBE) is defined as a business which is certified as being at least 51% owned, managed and controlled by a person(s) that are economically and socially disadvantaged.
- 4) A Veteran-Owned Small Business (VOSB) is defined as a business which is certified as being at least 51% owned, managed and controlled by a veteran and/or a service disabled veteran.
- 5) Good Faith Efforts are efforts that, given all relevant circumstances, a bidder or proposer actively and aggressively seeking to meet the goals, can reasonably be expected to make. In evaluating good faith efforts made toward achieving the goals, whether the bidder or proposer has performed the efforts outlined in the Obligations of Bidder for Good Faith Efforts outlined in this document will be considered, along with any other relevant factors.

D. OBLIGATION OF BIDDER FOR GOOD FAITH EFFORTS

- 1) **The bidder shall make a Good Faith Effort to achieve the Participation Goal for MWDBE and Veteran-Owned subcontractors/suppliers. The failure to meet the goal shall not necessarily be cause for disqualification of the bidder; however, bidders not meeting the goal are required to furnish with their bids written documentation of their Good Faith Efforts to do so.**
- 2) Award of Contract shall be conditioned upon satisfaction of the requirements set forth herein.
- 3) The Form of Proposal includes a section entitled "MWDBE Participation Form". The applicable information must be completed and submitted as outlined below. **Failure to submit this information as requested may be cause for rejection of bid or delay in contract award.**
- 4) Part III The Form of Proposal, includes a section entitled "KENTUCKY TRANSPORTATION CABINET-DISADVANTAGED BUSINESS ENTERPRISE PROVISIONS". **There is a three percent (3%) required DBE Goal on this project** The applicable information must be completed and submitted as outlined in that document. **Failure to submit this information as requested will be cause for rejection of bid.**

## E. DOCUMENTATION REQUIRED FOR GOOD FAITH EFFORTS

- 1) Bidders reaching the Goal are required to submit only the MWDBE Participation Form.” The form must be fully completed including names and telephone number of participating MWDBE firm(s); type of work to be performed; estimated value of the contract and value expressed as a percentage of the total Lump Sum Bid Price. The form must be signed and dated, and is to be submitted with the bid.
- 2) Bidders not reaching the Goal must submit the “MWDBE Participation Form”, the “Quote Summary Form” and a written statement documenting their Good Faith Effort to do so. If bid includes no MWDBE and/or Veteran participation, bidder shall enter “None” on the subcontractor / supplier form). In addition, the bidder must submit written proof of their Good Faith Efforts to meet the Participation Goal:
  - a. Advertised opportunities to participate in the contract in at least two (2) publications of general circulation media; trade and professional association publications; small and minority business or trade publications; and publications or trades targeting minority, women and disadvantaged businesses not less than fifteen (15) days prior to the deadline for submission of bids to allow MWDBE firms and Veteran-Owned businesses to participate.
  - b. Included documentation of advertising in the above publications with the bidders good faith efforts package
  - c. Attended LFUCG Central Purchasing Economic Inclusion Outreach event
  - d. Attended pre-bid meetings that were scheduled by LFUCG to inform MWDBEs and/or Veteran-Owned businesses of subcontracting opportunities
  - e. Sponsored Economic Inclusion event to provide networking opportunities for prime contractors and MWDBE firms and Veteran-Owned businesses.
  - f. Requested a list of MWDBE and/or Veteran subcontractors or suppliers from LFUCG and showed evidence of contacting the companies on the list(s).
  - g. Contacted organizations that work with MWDBE companies for assistance in finding certified MWDBE firms and Veteran-Owned businesses to work on this project. Those contacted and their responses should be a part of the bidder’s good faith efforts documentation.
  - h. Sent written notices, by certified mail, email or facsimile, to qualified, certified MWDBEs and/or Veteran-Owned businesses soliciting their participation in the contract not less than seven (7) days prior to the deadline for submission of bids to allow them to participate effectively.
  - i. Followed up initial solicitations by contacting MWDBEs and Veteran-Owned Businesses to determine their level of interest.
  - j. Provided the interested MWDBE firm and/or Veteran-Owned business with adequate and timely information about the plans, specifications, and requirements of the contract.
  - k. Selected portions of the work to be performed by MWDBE firms and/or Veteran-Owned

businesses in order to increase the likelihood of meeting the contract goals. This includes, where appropriate, breaking out contract work items into economically feasible units to facilitate MWDBE and Veteran participation, even when the prime contractor may otherwise perform these work items with its own workforce

l. Negotiated in good faith with interested MWDBE firms and Veteran-Owned businesses not rejecting them as unqualified without sound reasons based on a thorough investigation of their capabilities. Any rejection should be so noted in writing with a description as to why an agreement could not be reached.

m. Included documentation of quotations received from interested MWDBE firms and Veteran-Owned businesses which were not used due to uncompetitive pricing or were rejected as unacceptable and/or copies of responses from firms indicating that they would not be submitting a bid.

n. Bidder has to submit sound reasons why the quotations were considered unacceptable. The fact that the bidder has the ability and/or desire to perform the contract work with its own forces will not be considered a sound reason for rejecting a MWDBE and/or Veteran-Owned business's quote. Nothing in this provision shall be construed to require the bidder to accept unreasonable quotes in order to satisfy MWDBE and Veteran goals.

o. Made an effort to offer assistance to or refer interested MWDBE firms and Veteran-Owned businesses to obtain the necessary equipment, supplies, materials, insurance and/or bonding to satisfy the work requirements of the bid proposal

p. Made efforts to expand the search for MWBE firms and Veteran-Owned businesses beyond the usual geographic boundaries.

q. Other--any other evidence that the bidder submits which may show that the bidder has made reasonable good faith efforts to include MWDBE and Veteran participation.

**Note: Failure to submit any of the documentation requested in this section may be cause for rejection of bid. Bidders may include any other documentation deemed relevant to this requirement which is subject to review by the MBE Liaison. Documentation of Good Faith Efforts must be submitted with the Bid, if the participation Goal is not met.**

## MINORITY BUSINESS ENTERPRISE PROGRAM

Sherita Miller, MPA  
Minority Business Enterprise Liaison  
Division of Central Purchasing  
Lexington-Fayette Urban County Government  
200 East Main Street  
Lexington, KY 40507  
[smiller@lexingtonky.gov](mailto:smiller@lexingtonky.gov)  
859-258-3323

**OUR MISSION:** The mission of the Minority Business Enterprise Program is to facilitate the full participation of minority and women owned businesses in the procurement process and to promote economic inclusion as a business imperative essential to the long term economic viability of Lexington-Fayette Urban County Government.

To that end the city council adopted and implemented Resolution 484-2017 – A Certified Minority, Women and Disadvantaged Business Enterprise ten percent (10%) minimum goal and a three (3%) minimum goal for Certified Veteran-Owned Small Businesses and Certified Service Disabled Veteran – Owned Businesses for government contracts.

The resolution states the following definitions shall be used for the purposes of reaching these goals (a full copy is available in Central Purchasing):

***Certified Disadvantaged Business Enterprise (DBE)*** – a business in which at least fifty-one percent (51%) is owned, managed and controlled by a person(s) who is socially and economically disadvantaged as defined by 49 CFR subpart 26.

***Certified Minority Business Enterprise (MBE)*** – a business in which at least fifty-one percent (51%) is owned, managed and controlled by an ethnic minority (i.e. African American, Asian American/Pacific Islander, Hispanic Islander, Native American/Native Alaskan Indian) as defined in federal law or regulation as it may be amended from time-to-time.

***Certified Women Business Enterprise (WBE)*** – a business in which at least fifty-one percent (51%) is owned, managed and controlled by a woman.

***Certified Veteran-Owned Small Business (VOSB)*** – a business in which at least fifty-one percent (51%) is owned, managed and controlled by a veteran who served on active duty with the U.S. Army, Air Force, Navy, Marines or Coast Guard.

***Certified Service Disabled Veteran Owned Small Business (SDVOSB)*** – a business in which at least fifty-one percent (51%) is owned, managed and controlled by a disabled veteran who served on active duty with the U.S. Army, Air Force, Navy, Marines or Coast Guard.

The term “Certified” shall mean the business is appropriately certified, licensed, verified, or validated by an organization or entity recognized by the Division of Purchasing as having the appropriate credentials to make a determination as to the status of the business.

We have compiled the list below to help you locate certified MBE, WBE and DBE certified businesses. Below is a listing of contacts for LFUCG Certified MWDBEs and Veteran-Owned Small Businesses in (<https://lexingtonky.ionwave.net>)



<b>Business</b>	<b>Contact</b>	<b>Email Address</b>	<b>Phone</b>
<b>LFUCG</b>	Sherita Miller	<a href="mailto:smiller@lexingtonky.gov">smiller@lexingtonky.gov</a>	859-258-3323
<b>Commerce Lexington – Minority Business Development</b>	Tyrone Tyra	<a href="mailto:ttyra@commercelexington.com">ttyra@commercelexington.com</a>	859-226-1625
<b>Tri-State Minority Supplier Diversity Council</b>	Susan Marston	<a href="mailto:smarston@tsmsdc.com">smarston@tsmsdc.com</a>	502-365-9762
<b>Small Business Development Council</b>	Shawn Rogers UK SBDC	<a href="mailto:shawn.rogers@uky.edu">shawn.rogers@uky.edu</a>	859-257-7666
<b>Community Ventures Corporation</b>	Phyllis Alcorn	<a href="mailto:palcorn@cvky.org">palcorn@cvky.org</a>	859-231-0054
<b>KY Transportation Cabinet (KYTC)</b>	Melvin Bynes	<a href="mailto:Melvin.bynes2@ky.gov">Melvin.bynes2@ky.gov</a>	502-564-3601
<b>KYTC Pre-Qualification</b>	Shella Eagle	<a href="mailto:Shella.Eagle@ky.gov">Shella.Eagle@ky.gov</a>	502-782-4815
<b>Ohio River Valley Women’s Business Council (WBENC)</b>	Sheila Mixon	<a href="mailto:smixon@orvwbc.org">smixon@orvwbc.org</a>	513-487-6537
<b>Kentucky MWBE Certification Program</b>	Yvette Smith, Kentucky Finance Cabinet	<a href="mailto:Yvette.Smith@ky.gov">Yvette.Smith@ky.gov</a>	502-564-8099
<b>National Women Business Owner’s Council (NWBOC)</b>	Janet Harris-Lange	<a href="mailto:janet@nwvoc.org">janet@nwvoc.org</a>	800-675-5066
<b>Small Business Administration</b>	Robert Coffey	<a href="mailto:robertcoffey@sba.gov">robertcoffey@sba.gov</a>	502-582-5971
<b>LaVoz de Kentucky</b>	Andres Cruz	<a href="mailto:lavozdeky@yahoo.com">lavozdeky@yahoo.com</a>	859-621-2106
<b>The Key News Journal</b>	Patrice Muhammad	<a href="mailto:production@keynewsjournal.com">production@keynewsjournal.com</a>	859-685-8488



**LFUCG MWDBE PARTICIPATION FORM**

Bid/RFP/Quote Reference # \_\_\_\_\_

The MWDBE and/or veteran subcontractors listed have agreed to participate on this Bid/RFP/Quote. If any substitution is made or the total value of the work is changed prior to or after the job is in progress, it is understood that those substitutions must be submitted to Central Purchasing for approval immediately. **Failure to submit a completed form may cause rejection of the bid.**

MWDBE Company, Name, Address, Phone, Email	MBE WBE or DBE	Work to be Performed	Total Dollar Value of the Work	% Value of Total Contract
1.				
2.				
3.				
4.				

The undersigned company representative submits the above list of MWDBE firms to be used in accomplishing the work contained in this Bid/RFP/Quote. Any misrepresentation may result in the termination of the contract and/or be subject to applicable Federal and State laws concerning false statements and false claims.

\_\_\_\_\_  
Company

\_\_\_\_\_  
Company Representative

\_\_\_\_\_  
Date

\_\_\_\_\_  
Title



## LFUCG MWDBE SUBSTITUTION FORM

Bid/RFP/Quote Reference # \_\_\_\_\_

The substituted MWDBE and/or veteran subcontractors listed below have agreed to participate on this Bid/RFP/Quote. These substitutions were made prior to or after the job was in progress. These substitutions were made for reasons stated below and are now being submitted to Central Purchasing for approval. By the authorized signature of a representative of our company, we understand that this information will be entered into our file for this project.

SUBSTITUTED MWDBE Company Name, Address, Phone, Email	MWDBE Formally Contracted/ Name, Address, Phone, Email	Work to Be Performed	Reason for the Substitution	Total Dollar Value of the Work	% Value of Total Contract
1.					
2.					
3.					
4.					

The undersigned acknowledges that any misrepresentation may result in termination of the contract and/or be subject to applicable Federal and State laws concerning false statements and false claims.

\_\_\_\_\_  
Company

\_\_\_\_\_  
Company Representative

\_\_\_\_\_  
Date

\_\_\_\_\_  
Title



**MWDBE QUOTE SUMMARY FORM**

Bid/RFP/Quote Reference # \_\_\_\_\_

The undersigned acknowledges that the minority and/or veteran subcontractors listed on this form did submit a quote to participate on this project. Failure to submit this form may cause rejection of the bid.

<b>Company Name</b>	<b>Contact Person</b>
<b>Address/Phone/Email</b>	<b>Bid Package / Bid Date</b>

MWDBE Company Address	Contact Person	Contact Information (work phone, Email, cell)	Date Contacted	Services to be performed	Method of Communication (email, phone meeting, ad, event etc)	Total dollars \$\$ Do Not Leave Blank (Attach Documentation)	MBE * AA HA AS NA Female	Veteran

(MBE designation / AA=African American / HA= Hispanic American/AS = Asian American/Pacific Islander/ NA= Native American)

The undersigned acknowledges that all information is accurate. Any misrepresentation may result in termination of the contract and/or be subject to applicable Federal and State laws concerning false statements and claims.

\_\_\_\_\_  
Company

\_\_\_\_\_  
Company Representative

\_\_\_\_\_  
Date

\_\_\_\_\_  
Title



## LFUCG SUBCONTRACTOR MONTHLY PAYMENT REPORT

The LFUCG has a 10% goal plan adopted by city council to increase the participation of minority and women owned businesses in the procurement process. The LFUCG also has a 3% goal plan adopted by cited council to increase the participation of veteran owned businesses in the procurement process. In order to measure that goal LFUCG will track spending with MWDBE and Veteran contractors on a monthly basis. By the signature below of an authorized company representative, you certify that the information is correct, and that each of the representations set forth below is true. Any misrepresentation may result in termination of the contract and/or prosecution under applicable Federal and State laws concerning false statements and false claims. Please submit this form monthly to the Division of Central Purchasing/ 200 East Main Street / Room 338 / Lexington, KY 40507.

Bid/RFP/Quote # \_\_\_\_\_

Total Contract Amount Awarded to Prime Contractor for this Project \_\_\_\_\_

Project Name/ Contract #	Work Period/ From:	To:
Company Name:	Address:	
Federal Tax ID:	Contact Person:	

Subcontractor Vendor ID (name, address, phone, email)	Description of Work	Total Subcontract Amount	% of Total Contract Awarded to Prime for this Project	Total Amount Paid for this Period	Purchase Order number for subcontractor work (please attach PO)	Scheduled Project Start Date	Scheduled Project End Date

By the signature below of an authorized company representative, you certify that the information is correct, and that each of the representations set forth below is true. Any misrepresentations may result in the termination of the contract and/or prosecution under applicable Federal and State laws concerning false statements and false claims.

\_\_\_\_\_  
Company

\_\_\_\_\_  
Company Representative

\_\_\_\_\_  
Date

\_\_\_\_\_  
Title

**LFUCG STATEMENT OF GOOD FAITH EFFORTS**

Bid/RFP/Quote # \_\_\_\_\_

By the signature below of an authorized company representative, we certify that we have utilized the following Good Faith Efforts to obtain the maximum participation by MWDBE and Veteran-Owned business enterprises on the project and can supply the appropriate documentation.

\_\_\_\_\_ Advertised opportunities to participate in the contract in at least two (2) publications of general circulation media; trade and professional association publications; small and minority business or trade publications; and publications or trades targeting minority, women and disadvantaged businesses not less than fifteen (15) days prior to the deadline for submission of bids to allow MWDBE firms and Veteran-Owned businesses to participate.

\_\_\_\_\_ Included documentation of advertising in the above publications with the bidders good faith efforts package

\_\_\_\_\_ Attended LFUCG Central Purchasing Economic Inclusion Outreach event

\_\_\_\_\_ Attended pre-bid meetings that were scheduled by LFUCG to inform MWDBEs and/or Veteran-Owned Businesses of subcontracting opportunities

\_\_\_\_\_ Sponsored Economic Inclusion event to provide networking opportunities for prime contractors and MWDBE firms and Veteran-Owned businesses

\_\_\_\_\_ Requested a list of MWDBE and/or Veteran subcontractors or suppliers from LFUCG and showed evidence of contacting the companies on the list(s).

\_\_\_\_\_ Contacted organizations that work with MWDBE companies for assistance in finding certified MWDBE firms and Veteran-Owned businesses to work on this project. Those contacted and their responses should be a part of the bidder's good faith efforts documentation.

\_\_\_\_\_ Sent written notices, by certified mail, email or facsimile, to qualified, certified MWDBEs soliciting their participation in the contract not less than seven (7) days prior to the deadline for submission of bids to allow them to participate effectively.

\_\_\_\_\_ Followed up initial solicitations by contacting MWDBEs and Veteran-Owned businesses to determine their level of interest.

\_\_\_\_\_ Provided the interested MWDBE firm and/or Veteran-Owned business with adequate and timely information about the plans, specifications, and requirements of the contract.

\_\_\_\_\_ Selected portions of the work to be performed by MWDBE firms and/or Veteran-Owned businesses in order to increase the likelihood of meeting the contract goals. This includes, where appropriate, breaking out contract work items into economically feasible units to facilitate MWDBE and Veteran participation, even when the prime contractor may otherwise perform these work items with its own workforce

\_\_\_\_\_ Negotiated in good faith with interested MWDBE firms and Veteran-Owned businesses not rejecting them as unqualified without sound reasons based on a thorough investigation of their

capabilities. Any rejection should be so noted in writing with a description as to why an agreement could not be reached.

\_\_\_\_\_ Included documentation of quotations received from interested MWDBE firms and Veteran-Owned businesses which were not used due to uncompetitive pricing or were rejected as unacceptable and/or copies of responses from firms indicating that they would not be submitting a bid.

\_\_\_\_\_ Bidder has to submit sound reasons why the quotations were considered unacceptable. The fact that the bidder has the ability and/or desire to perform the contract work with its own forces will not be considered a sound reason for rejecting a MWDBE and/or Veteran-Owned business's quote. Nothing in this provision shall be construed to require the bidder to accept unreasonable quotes in order to satisfy MWDBE and Veteran goals.

\_\_\_\_\_ Made an effort to offer assistance to or refer interested MWDBE firms and Veteran-Owned businesses to obtain the necessary equipment, supplies, materials, insurance and/or bonding to satisfy the work requirements of the bid proposal

\_\_\_\_\_ Made efforts to expand the search for MWBE firms and Veteran-Owned businesses beyond the usual geographic boundaries.

\_\_\_\_\_ Other--any other evidence that the bidder submits which may show that the bidder has made reasonable good faith efforts to include MWDBE and Veteran participation.

**NOTE: Failure to submit any of the documentation requested in this section may be cause for rejection of bid. Bidders may include any other documentation deemed relevant to this requirement which is subject to approval by the MBE Liaison. Documentation of Good Faith Efforts must be submitted with the Bid, if the participation Goal is not met.**

The undersigned acknowledges that all information is accurate. Any misrepresentations may result in termination of the contract and/or be subject to applicable Federal and State laws concerning false statements and claims.

\_\_\_\_\_  
**Company**

\_\_\_\_\_  
**Company Representative**

\_\_\_\_\_  
**Date**

\_\_\_\_\_  
**Title**

### **23. REQUIRED SUBMITTALS**

The entire proposal must be completed and submitted or your bid will be considered non-responsive and rejected.

### **24. LFUCG NON-APPROPRIATION CLAUSE**

Contractor acknowledges that the LFUCG is a governmental entity, and the contract validity is based upon the availability of public funding under the authority of its statutory mandate.

In the event that public funds are unavailable and not appropriated for the performance of the LFUCG's obligations under this contract, then this contract shall automatically expire without penalty to the LFUCG thirty (30) days after written notice to Contractor of the unavailability and non-appropriation of public funds. It is expressly agreed that the LFUCG shall not activate this non-appropriation provision for its convenience or to circumvent the requirements of this contract, but only as an emergency fiscal measure during a substantial fiscal crisis, which affects generally its governmental operations.

In the event of a change in the LFUCG's statutory authority, mandate and mandated functions, by state and federal legislative or regulatory action, which adversely affects the LFUCG's authority to continue its obligations under this contract, then this contract shall automatically terminate without penalty to the LFUCG upon written notice to Contractor of such limitation or change in the LFUCG's legal authority.

END OF SECTION



**PART III**  
**FORM OF PROPOSAL**

**INDEX**

1. FORM OF PROPOSAL
2. LEGAL STATUS OF BIDDER
3. BIDDERS AFFIDAVIT
4. BID SCHEDULE – SCHEDULE OF VALUES
5. STATEMENT OF BIDDER'S QUALIFICATIONS
6. LIST OF PROPOSED SUBCONTRACTORS
7. LIST OF MATERIALS /SUPPLIERS
8. DBE SUB-CONTRACTOR BIDDERS LIST
9. CERTIFICATION FOR FEDERAL-AID CONTRACTS
10. CERTIFICATION OF PERFORMANCE
11. CERTIFICATION OF ORGANIZATION(S)
12. CERTIFICATION OF BID PROPOSAL / DBE
13. KENTUCKY TRANSPORTATION CABINET–DISADVANTAGED BUSINESS ENTERPRISE PROVISIONS
14. NON-COLLUSION CERTIFICATION
15. STATEMENT OF EXPERIENCE
16. EQUAL OPPORTUNITY AGREEMENT
17. EQUAL EMPLOYMENT OPPORTUNITY AFFIRMATIVE ACTION POLICY
18. WORKFORCE ANALYSIS FORM
19. EVIDENCE OF INSURABILITY
20. DEBARRED FIRMS
21. DEBARMENT CERTIFICATION
22. PROVISIONS RELATIVE TO SENATE BILL 258 (1994)
23. EXECUTIVE BRANCH CODE OF ETHICS

**PART III**

**Invitation to Bid No. 101-2018**

**OLD FRANKFORT PIKE SCENIC BYWAY VIEWING AREA**

1. **FORM OF PROPOSAL**

Place: Lexington, Kentucky

Date: \_\_\_\_\_

The following Form of Proposal shall be followed exactly in submitting a proposal for this Work.

This Proposal Submitted by \_\_\_\_\_

\_\_\_\_\_  
(Name and Address of Bidding Contractor)

(Hereinafter called "Bidder"), organized and existing under the laws of the State of \_\_\_\_\_, doing business as \_\_\_\_\_  
\_\_\_\_\_ "a corporation," "a partnership", or an "individual" as applicable.

To: Lexington-Fayette Urban County Government  
(Hereinafter called "OWNER")  
Office of the Director of Purchasing  
200 East Main Street, 3rd Floor  
Lexington, KY 40507

Gentlemen:

The Bidder, in compliance with your Invitation for Bids for the **Old Frankfort Pike Scenic Byway Viewing Area Project** having examined the Plans and Specifications with related documents, having examined the site for proposed Work, and being familiar with all of the conditions surrounding the construction of the proposed Project, including the availability of materials and labor, hereby proposes to furnish all labor, materials, and supplies, and to construct the Project in accordance with the Contract Documents, within the time set forth therein, and at the lump sum and/or unit prices stated hereinafter. These prices are to cover all expenses incurred in performing the Work required under the Contract Documents, of which this proposal is a part.

BIDDER hereby agrees to commence work under this contract as to be specified in the Notice to Proceed and to fully complete the project within **two-hundred and seventy**

**(270) consecutive calendar days** thereafter. This time of completion will take into account a shutdown period for Columbia Gas to relocate/raise an existing gas line running through the site. BIDDER further agrees to pay liquidated damages, the sum of \$500.00 for each consecutive calendar day thereafter.

The Bidder hereby acknowledges receipt of the following addenda:

Addendum No. \_\_\_\_\_ Date \_\_\_\_\_

Addendum No. \_\_\_\_\_ Date \_\_\_\_\_

Addendum No. \_\_\_\_\_ Date \_\_\_\_\_

Insert above the number and the date of any Addendum issued and received. If none has been issued and received, the word "NONE" should be inserted.

2. **LEGAL STATUS OF BIDDER**

Bidder \_\_\_\_\_

Date \_\_\_\_\_

\* 1. A corporation duly organized and doing business under the laws of the State of \_\_\_\_\_, for whom \_\_\_\_\_, bearing the official title of \_\_\_\_\_, whose signature is affixed to this Bid/Proposal, is duly authorized to execute contracts.

\* 2. A Partnership, all of the members of which, with addresses are: (Designate general partners as such)

\_\_\_\_\_  
\_\_\_\_\_  
\_\_\_\_\_  
\_\_\_\_\_

\* 3. An individual, whose signature is affixed to this Bid/Proposal (please print name)

\_\_\_\_\_  
\_\_\_\_\_

\*(The Bidder shall fill out the appropriate form and strike out the other two.)

3. **BIDDERS AFFIDAVIT**

**REQUIRED AFFIDAVIT FOR BIDDERS, OFFERORS AND CONTRACTORS FOR BIDS AND CONTRACTS IN GENERAL:**

I. Each bidder or offeror swears and affirms under penalty of perjury, that:

a. In accordance with KRS 45A.110 and KRS 45A.115, neither the bidder or offeror as defined in KRS 45A.070(6), nor the entity which he/she represents, has knowingly violated any provisions of the campaign finance laws of the Commonwealth of Kentucky; and the award of a contract to the bidder or offeror or the entity which he/she represents will not violate any provisions of the campaign finance laws of the Commonwealth.

b. The bidder or offeror swears and affirms under penalty of perjury that, to the extent required by Kentucky law, the entity bidding, and all subcontractors therein, are aware of the requirements and penalties outlined in KRS 45A.485; have properly disclosed all information required by this statute; and will continue to comply with such requirements for the duration of any contract awarded.

c. The bidder or offeror swears and affirms under penalty of perjury that, to the extent required by Kentucky law, the entity bidding, and its affiliates, are duly registered with the Kentucky Department of Revenue to collect and remit the sales and use tax imposed by KRS Chapter 139, and will remain registered for the duration of any contract awarded.

d. The bidder or offeror swears and affirms under penalty of perjury that the entity bidding is not delinquent on any state taxes or fees owed to the Commonwealth of Kentucky and will remain in good standing for the duration of any contract awarded.

**FOR "NON-BID" CONTRACTS (I.E. SOLE-SOURCE; NOT-PRACTICAL OR FEASIBLE TO BID; OR EMERGENCY CONTRACTS, ETC):**

II. Each contractor further swears and affirms under penalty of perjury, that:

a. In accordance with KRS 121.056, and if this is a non-bid contract, neither the contractor, nor any member of his/her immediate family having an interest of 10% or more in any business entity involved in the performance of any contract awarded, have contributed more than the amount specified in KRS 121.150 to the campaign of the gubernatorial slate elected in the election last preceding the date of contract award.

b. In accordance with KRS 121.330(1) and (2), and if this is a non-bid contract, neither the contractor, nor officers or employees of the contractor or any entity affiliated with the contractor, nor the spouses of officers or employees of the

contractor or any entity affiliated with the contractor, have knowingly contributed more than \$5,000 in aggregate to the campaign of a candidate elected in the election last preceding the date of contract award that has jurisdiction over this contract award.

c. In accordance with KRS 121.330(3) and (4), and if this is a non-bid contract, to the best of his/her knowledge, neither the contractor, nor any member of his/her immediate family, his/her employer, or his/her employees, or any entity affiliated with any of these entities or individuals, have directly solicited contributions in excess of \$30,000 in the aggregate for the campaign of a candidate elected in the election last preceding the date of contract award that has jurisdiction over this contract.

As a duly authorized representative for the bidder, offeror, or contractor, I have fully informed myself regarding the accuracy of all statements made in this affidavit, and acknowledge that the Commonwealth is reasonably relying upon these statements, in making a decision for contract award and any failure to accurately disclose such information may result in contract termination, repayment of funds and other available remedies under law.

**BIDDERS AFFIDAVIT (LFUCG)**

Comes the Affiant, \_\_\_\_\_, and after being first duly sworn, states under penalty of perjury as follows:

1. His/her name is \_\_\_\_\_ and he/she is the individual submitting the bid or is the authorized representative of \_\_\_\_\_, the entity submitting the bid (hereinafter referred to as "Bidder").
2. Bidder will pay all taxes and fees, which are owed to the Lexington-Fayette Urban County Government at the time the bid is submitted, prior to award of the contract and will maintain a "current" status in regard to those taxes and fees during the life of the contract.
3. Bidder will obtain a Lexington-Fayette Urban County Government business license, if applicable, prior to award of the contract.
4. Bidder has authorized the Division of Central Purchasing to verify the above-mentioned information with the Division of Revenue and to disclose to the Urban County Council that taxes and/or fees are delinquent or that a business license has not been obtained.

5. Bidder has not knowingly violated any provision of Chapter 25 of the Lexington-Fayette Urban County Government Code of Ordinances, known as the "Ethics Act."

6. Bidder acknowledges that "knowingly" for purposes of this Affidavit means, with respect to conduct or to circumstances described by a statute or ordinance defining an offense, that a person is aware or should have been aware that his conduct is of that nature or that the circumstance exists.

\_\_\_\_\_  
Signature

\_\_\_\_\_  
Printed Name

\_\_\_\_\_  
Title

\_\_\_\_\_  
Date

Company Name \_\_\_\_\_

Address \_\_\_\_\_

Subscribed and sworn to before me by \_\_\_\_\_  
(Affiant)

\_\_\_\_\_  
(Title)

of \_\_\_\_\_ this \_\_\_\_\_ day of \_\_\_\_\_, 20\_\_\_\_.  
(Company Name)

\_\_\_\_\_  
Notary Public  
[seal of notary]

My commission expires: \_\_\_\_\_

#### 4. BID SCHEDULE – SCHEDULE OF VALUES

The Bidder agrees to perform all the Work described in the Specifications and shown on the Plans for the following proposed lump sum and/or unit prices, if applicable, which shall include the furnishing of all labor, materials, supplies, equipment and/or vehicle usage, services, all items of cost, overhead, taxes (federal, state, local), and profit for the Contractor and any Subcontractor involved, within the time set forth herein. If unit prices are applicable, Bidder must make the extensions and additions showing the total amount of bid.

If a discrepancy between the unit price and the item total exists, the unit price prevails except:

If the unit price is illegible, omitted, or the same as the item total, item total prevails and the unit price is the quotient of the item total and the quantity.

If the unit price and the item total are illegible or are omitted, the bid may be determined nonresponsive. If a lump sum total price is illegible or is omitted, the bid may be determined nonresponsive.

For a unit price based bid, the sum of the item totals is the bid amount the Division uses for bid comparison.

The LFUCG's decision on the bid amount is final.

The contract, if awarded, will be on the basis of materials and equipment specified in the specifications without consideration of possible substitute or "or equal" items.

The estimated quantities of items of unit price work are not guaranteed and are solely for the purpose of comparison of bids and determining an initial Contract price.

Determination of the actual quantities and classification of unit price work performed by the Contractor will be made by the Engineer in accordance with the General Conditions.

#### Payment:

Accepted quantities for Work shall be paid for at their respective Contract "Unit Price" as quoted (which shall be for all Work required under this Section) and paid per "Unit To Bid On" of specified "Description" satisfactorily placed. All labor, materials, equipment, and excavation shall be incidental to the Work.

#### Digital Bid Submittals:

Bidders will also be required to submit a digital version of the Unit Prices and Total Amount Bid. The excel spreadsheet is available through the LFUCG's Economic Engine website (<https://lfucg.economicengine.com>). If there is a discrepancy between the digital and written versions, then the written version shall prevail.



The Undersigned proposed to provide all materials and labor and do everything necessary to complete above-named project, all according to Contract Documents as prepared by CMW, Inc., 400 East Vine Street, Lexington, Kentucky, for the sum set out below.

NOTE: #1 - Award of the project will be based on the Base Bid and the Alternate will be an add to the Base Bid if funds are available. The LPA reserves the right to accept the Alternate for the bid price provided, after the contract has been signed, in the event additional funds become available.

#2 - Project will be awarded to the lowest responsive and responsible bidder.

#3 - Contractor to provide Traffic Control Coordinator meeting the requirements of KYTC.

**BASE BID**

Description	Unit	Qty.	Unit Price	Sub-Total
PROJECT MOBILIZATION	Not More Than 5% of Base Bid	1	\$.	\$
EROSION CONTROL	L.S.	1	\$.	\$
CLASS 'A' CONCRETE SIDEWALK AND BASE	S.Y.	65	\$	\$
BITUMINOUS PAVEMENT AND BASE	S.Y.	585	\$	\$
PERMEABLE PAVERS AND BASE	S.Y.	132	\$	\$
CONCRETE CURB AND GUTTER	L.F.	515	\$	\$
CONCRETE HEADER CURB	L.F.	20	\$	\$
CONCRETE EDGE RETRAINT AT PERMEABLE PAVERS	L.F.	72	\$	\$
PRECAST CONCRETE WHEELSTOP	EA.	2	\$	\$
ACCESSIBLE PARKING SIGN AND POST	EA.	1	\$	\$

ACCESSIBLE RAMP	EA.	2	\$	\$
PARKING LOT STRIPING	L.S.	1	\$	\$
STOP SIGN AND POST	EA.	1	\$	\$
PAVER WALK, BASE AND EDGE RESTRAINT	S.Y.	435	\$	\$
WOODEN FENCE PAINTED WHITE	L.F.	215	\$	\$
BENCH	EA.	5	\$	\$
36"x24" EXHIBIT PANEL AND BASE	EA.	17	\$	\$
36"x48" EXHIBIT PANEL AND BASE	EA.	1	\$	\$
24"x18" EXHIBIT PANEL AND BASE	EA.	1	\$	\$
48"x36" EXHIBIT PANEL AND BASE	EA.	1	\$	\$
PRECAST CONCRETE HEADWALL	EA.	2	\$	\$
PRECAST CONCRETE DOUBLE PIPE HEADWALL	EA.	1	\$	\$
PRECAST CONCRETE GRATED CURB INLET	EA.	2	\$	\$
YARD INLET	EA.	1	\$	\$
24" RCP PIPE AND BEDDING	L.F.	45	\$	\$
15" ADS PIPE AND BEDDING	L.F.	75	\$	\$
CLASS III STONE CHANNEL LINING	C.Y.	40	\$	\$
EARTHWORK	L.S.	1	\$	\$
TOPOIL STRIPING AND SPREADING	C.Y.	350	\$	\$
EROSION BLANKET	S.Y.	2,500	\$	\$
GRASS SEED AND STRAW MULCH	S.Y.	3,200	\$	\$
SOD	S.Y.	1,090	\$	\$

TREE W/ MULCH AND WATERING BAG	EA.	52	\$	\$
UTILITY TRENCHING	L.F.	360	\$	\$
1" CONDUIT	L.F.	560	\$	\$
2.5" CONDUIT	L.F.	75	\$	\$
#10 AWG WIRE	L.F.	1,500	\$	\$
SERVICE WIRE	L.F.	75	\$	\$
100A PANEL W/ CIRCUIT BREAKERS & METER ON STAND	L.S.	1	\$	\$
POLE / OVERHEAD LIGHT W/ CONCRETE BASE & GROUND WIRE	EA.	3	\$	\$
CAMERA SYSTEM	L.S.	1	\$	\$
PULL BOX	EA.	1	\$	\$
SERVICE POLE AND GROUND WIRE	EA.	1	\$	\$
TRAFFIC CONTROL	L.S.	1	\$	\$
GAS LINE RELOCATION COORDINATION	L.S.	1	\$	\$
PROJECT DEMOBILIZATION	Not Less Than 1.5% of Base Bid	1	\$	\$

**TOTAL BASE BID:\$** \_\_\_\_\_

**ALTERNATES**

**ALTERNATE #1:** Includes the construction of the natural stone entrance walls and signage as located and detailed on the Construction Drawings.

Description	Unit	Qty.	Unit Price	Sub-Total
STONE ENTRANCE WALL	EA.	2	\$	\$

**TOTAL ALTERNATE #1: \$ \_\_\_\_\_**

*Alternate shall only be considered and added to the Base Bid provided, funding is available. LPA reserves the right to add the unselected alternates should additional funding for the project become available.*

**1. COMMENCEMENT AND COMPLETION:**

Work will be started within ten (10) calendar days after receipt of Notice to Proceed and will be completed 280 calendar days from Notice to Proceed. This time of completion will take into account a shutdown period for Columbia Gas to relocate/raise an existing gas line running through the site. The shutdown period will not count against the 270 calendar days.

**2. BUY AMERICAN REQUIREMENTS**

This project will be governed by the provisions of 23CFR635.410 that in accordance with the 23CFR635.410 the Owner and Contractor will follow this provision (see Section General Provisions, Buy American Requirements 23CFR635.410).

TOTAL OF BASE BID PRICES FOR **Old Frankfort Pike Scenic Byway Viewing Area Project** in figures.

\_\_\_\_\_  
\_\_\_\_\_ (\$ \_\_\_\_\_).

TOTAL OF BASE BID & ALTERNATE PRICE FOR **Old Frankfort Pike Scenic Byway Viewing Area Project and Alternative** in figures.

\_\_\_\_\_  
\_\_\_\_\_ (\$ \_\_\_\_\_).

Submitted by:

\_\_\_\_\_  
*Firm*

\_\_\_\_\_  
*Address*

\_\_\_\_\_  
*City, State & Zip*

***Bid must be signed:  
(original signature)***

\_\_\_\_\_  
*Signature of Authorized Company Representative – Title*

\_\_\_\_\_  
*Representative/s Name (Typed or Printed)*

\_\_\_\_\_  
*Area Code – Phone –Fax #*

\_\_\_\_\_  
*E-Mail Address*

OFFICIAL ADDRESS:

\_\_\_\_\_  
\_\_\_\_\_  
\_\_\_\_\_

\_\_\_\_\_ (Seal if Bid is by Corporation)

***By signing this form you agree to ALL terms, conditions, and associated forms in this bid package***

5. **STATEMENT OF BIDDER'S QUALIFICATIONS**

The following statement of the Bidder's qualifications is required to be filled in, executed, and submitted with the Proposal:

1. Name of Bidder: \_\_\_\_\_
2. Permanent Place of Business: \_\_\_\_\_
3. When Organized: \_\_\_\_\_
4. Where Incorporated: \_\_\_\_\_
5. Construction Plant and Equipment Available for this Project:

\_\_\_\_\_  
\_\_\_\_\_  
\_\_\_\_\_  
\_\_\_\_\_  
\_\_\_\_\_

(Attach Separate Sheet If Necessary)

6. Financial Condition:

If specifically requested by the OWNER, the apparent low Bidder is required to submit its latest three (3) years audited financial statements to the OWNER'S Division of Central Purchasing within seven (7) calendar days following the bid opening.

7. In the event the Contract is awarded to the undersigned, surety bonds will be furnished by:

\_\_\_\_\_ (Surety)

Signed: \_\_\_\_\_ (Representative of Surety)

8. The following is a list of similar projects performed by the Bidder: (Attach separate sheet if necessary).

<u>NAME</u>	<u>LOCATION</u>	<u>CONTRACT SUM</u>

9. The Bidder has now under contract and bonded the following projects:

<u>NAME</u>	<u>LOCATION</u>	<u>CONTRACT SUM</u>

10. List Key Bidder Personnel who will work on this Project.

<u>NAME</u>	<u>POSITION DESCRIPTION</u>	<u>NO. OF YEARS WITH BIDDER</u>

11. DBE Participation on current bonded projects under contract:

<u>SUBCONTRACTORS</u> <u>(LIST)</u>	<u>PROJECT</u> <u>(SPECIFIC TYPE)</u>	<u>DBE</u>	<u>% of WORK</u>
_____	_____	_____	_____
_____	_____	_____	_____
_____	_____	_____	_____
_____	_____	_____	_____
_____	_____	_____	_____
_____	_____	_____	_____
_____	_____	_____	_____
_____	_____	_____	_____
_____	_____	_____	_____
_____	_____	_____	_____

(USE ADDITIONAL SHEETS IF NECESSARY)



12. We acknowledge that, if we are the apparent low Bidder, we will submit to the OWNER within 7 calendar days following the Bid Opening, a sworn statement on the OWNER'S form regarding all current work on hand and under contract, and a statement on the OWNER'S form of the experience of our officers, office management and field management personnel. Additionally, if requested by the OWNER, we will within 7 days following the request submit audited financial statements and loss history for insurance claims for the 3 most recent years (or a lesser period stipulated by the OWNER)—all in accordance with the Bid Documents.

Respectfully submitted:

\_\_\_\_\_  
(Name of Contracting Firm)

BY: \_\_\_\_\_

TITLE: \_\_\_\_\_

DATE \_\_\_\_\_, 2014

**6. LIST OF PROPOSED SUBCONTRACTORS**

The following list of proposed subcontractors is required by the OWNER to be executed, completed and submitted with the BIDDER'S FORM OF PROPOSAL. All subcontractors are subject to approval of the Lexington-Fayette Urban County Government. Failure to submit this list completely filled out may be cause for rejection of bid.

<u>BRANCH OF WORK-LIST EACH</u> <u>MAJOR ITEM</u> Such as: Concrete, bituminous paving, concrete, pavement markings, construction staking, etc.	<u>SUBCONTRACTOR</u>	<u>DBE</u> <u>Yes/No</u>	<u>% of</u> <u>Work</u>
--	----------------------	-----------------------------	----------------------------

1. _____	Name: _____	_____	_____
	Address: _____		
2. _____	Name: _____	_____	_____
	Address: _____		
3. _____	Name: _____	_____	_____
	Address: _____		
4. _____	Name: _____	_____	_____
	Address: _____		
5. _____	Name: _____	_____	_____
	Address: _____		
6. _____	Name: _____	_____	_____
	Address: _____		
7. _____	Name: _____	_____	_____
	Address: _____		

(Attach additional sheet(s) if necessary.)

7. **LIST OF MATERIALS/ SUPPLIERS**

Bidders are hereby advised that this list must be complete and submitted with the Bid.

Listing "as per plans and specifications", will not be considered as sufficient identification. Where more than one "Make or Brand" is listed for any one item, the Owner has the right to select the one to be used.

GENERAL CONSTRUCTION: (Brand Name or Manufacturer)

Ready Mix Concrete Supplier \_\_\_\_\_

Caulking and Sealants \_\_\_\_\_

Decorative Pavers \_\_\_\_\_

Benches \_\_\_\_\_

Exhibit Panels \_\_\_\_\_

Electrical Panels \_\_\_\_\_

Surge Suppression Devices \_\_\_\_\_

Light Fixtures \_\_\_\_\_

Poles \_\_\_\_\_

END LIST OF MATERIALS AND EQUIPMENT

**8. DBE SUB-CONTRACTOR BIDDERS LIST**

The Department of Transportation Federal Regulations requires that the Kentucky Transportation Cabinet provide a bidders list to be maintained in the Office of Personnel Management, Small Business Development Branch (49CFR 26:11) for each federally funded project awarded.

Project No.

List all quotes/bids received on this project.

DBE (Disadvantaged Business Enterprise) Contractors, Consultants, and Suppliers submitting quotes/bids for this project:

- 1.
- 2.
- 3.
- 4.
- 5.
- 6.
- 7.
- 8.

DBE (Disadvantaged Business Enterprise) Contractors, Consultants, and Suppliers contacted who did NOT submit quotes/bids for this project.

- 1.
- 2.
- 3.
- 4.
- 5.
- 6.
- 7.
- 8.

Non-DBE (Disadvantaged Business Enterprise) Contractors, Consultants, and Suppliers submitting quotes/bids for this project:

- 1.
- 2.
- 3.
- 4.
- 5.
- 6.
- 7.
- 8.

If you need additional space, please attach a separate page. If you need assistance regarding this form, please contact Melvin Bynes or Anita Hall at (502)564-3601.

**9. CERTIFICATION FOR FEDERAL-AID CONTRACT**

The prospective participant certifies, by signing and submitting this bid or proposal, to the best of his or her knowledge and belief, that:

1. No Federal appropriated funds have been paid or will be paid, by or on behalf of the undersigned, to any person for influencing or attempting to influence an officer or employee of any Federal agency, a Member of Congress, an officer or employee of Congress, or an employee of a Member of Congress in connection with the awarding of any Federal contract, the making of any Federal grant, the making of any Federal loan, the entering into of any cooperative agreement, and the extension, continuation, renewal, amendment, or modification of any Federal contract, grant, loan, or cooperative agent.
2. If any funds other than the Federal appropriated funds have been paid or will be paid to any person for influencing or attempting to influence an officer or employee of any Federal agency, a Member of Congress, an officer or employee of Congress, or an employee of a Member of Congress in connection with this Federal contract, grant, loan, or cooperative agreement, the undersigned shall complete and submit Standard Form-LLL, "Disclosure Form to Report Lobbying," in accordance with its instructions.

This certification is a material representation of fact which reliance was placed when this transaction was made or entered into. Submission of this certification is a prerequisite for making or entering into this transaction imposed by Section 1352, Title 31, U.S. Code. Any person who fails to file the required certification shall be subject to a civil penalty of not less than \$10,000 and not more than \$100,000 for each such failure.

The prospective participation also agrees by submitting his or her bid proposal that he or she shall require the language of this certification be included in all lower tier subcontracts, which exceed \$100,000 and that all such subrecipients shall certify and disclose accordingly.

\_\_\_\_\_  
(Name of Individual, Co-Partnership, or Corporation submitting bid)

\_\_\_\_\_  
(Printed Name of officer signing certification) (Title)

\_\_\_\_\_  
(Signature) (Date)

**10. CERTIFICATION OF PERFORMANCE**

Certification with regard to the Performance of Previous Contracts or Subcontracts subject to the Equal Opportunity Clause and the filing of Required Reports.

The \_\_\_\_\_, hereby certifies that he/she \_\_\_\_\_, participated in previous contract or subcontract subject to the equal opportunity clause, as required by Executive Orders 10925, 11114, or 11246, and that he, filed with the Joint Reporting committee, the Director of the Office of Federal Contract Compliance, a Federal Government contracting or administering agency, or the Former President's Committee on Equal Employment Opportunity, all reports due under the applicable filing requirements.

---

(Name of Individual, Co-Partnership, or Corporation submitting bid)

---

(Name of Officer or Authorized Agent)

(Title)

---

(Signature)

(Date)

NOTE: The above certification is required by the Equal Employment Opportunity Regulations of the Secretary of Labor (41 CFR 60-1.7 (b) (1) ), and must be submitted by bidders and proposed subcontractors only in connection with the contracts and subcontracts which are subject to the equal opportunity clause. Contracts and subcontracts which are exempt from the equal opportunity clause are set forth in 41 CFR 60-1.5. (Generally only contracts or subcontracts of \$10,000 or under are exempt.)

Currently, Standard Form 100 (EE0-1) is the only report required by the Executive Orders of their implementing regulation.

Proposed prime contractors and subcontractors who have participated in a previous contract or subcontract subject to the Executive Orders and have not filed reports should note that 41 CFR 60-1.7 (b) (1) prevents the award of contracts and subcontracts unless such contractor submits a report covering the delinquent period or such other period specified by the Federal Highway Administration or by the Director or by the Director, Office of Federal Contract Compliance, U.S. Department of Labor.

**11. CERTIFICATION OF ORGANIZATION(S)**

COMMONWEALTH OF KENTUCKY

COUNTY: FAYETTE

FED PROJECT NO:

I, \_\_\_\_\_, \_\_\_\_\_  
(Name of officer or Authorized Agent) (Title)

under penalty of perjury under the laws of the United States, do hereby certify that, except as noted below,

\_\_\_\_\_  
(Name of Individual, Co-Partnership, or Corporation submitting bid)

any person associated therewith in the capacity of (owner, partner, director, officer, principal investigator, project director, manager, auditor, or any position involving the Administration of Federal Funds): is not currently under suspension, debarment, voluntarily exclusion, or determination of ineligibility by any federal agency; has not been suspended, debarred, voluntarily excluded or determined ineligible by any federal agency within the past 3 years; does not have a proposed debarment pending; and has not been indicted, convicted, or had a civil judgment rendered against (it) by a court of competent jurisdiction in any matter involving fraud or official misconduct within the past 3 years.

Please list below any exceptions to the foregoing, to whom it applies, initiating agency and dates of action.

Exceptions:

\_\_\_\_\_  
(Name of Individual, Co-Partnership, or Corporation submitting bid)

\_\_\_\_\_  
(Name of Officer or Authorized Agent) (Title)

\_\_\_\_\_  
(Signature) (Date)

**12. CERTIFICATION OF BID PROPOSAL/DBE**

We (I) proposed to furnish all labor, equipment and material necessary to construct and/or improve the subject project in accordance with the plans, the Transportation Cabinet's Standard Specifications for Road and Bridge Construction, current edition, special provisions, notes applicable to the project as indicated herein and all addenda issued on this project subsequent to purchase of proposal.

We (I) attach a bid guaranty as provided in the special provisions in an amount not less than 5% of the total bid. We agree to execute a contract in accordance with this proposal within 15 calendar days after the receipt of the notice of award for the project.

We (I) have examined the site of proposed work, project plans, specifications, special provisions, and notes applicable to the project referred to herein. We understand that the quantities shown herein are estimated quantities subject increase or decrease as provided in the specifications.

We (I) acknowledge receipt of all addendum(s) (if applicable) and have made necessary revisions to the bid proposal. We have considered all addendum(s) in calculation of the submitted bid and applied the updated bid items, which are included.

"The bidder certifies that it has secured participation by Disadvantaged Business Enterprises (DBE) in amount of \_\_\_\_\_ percent ( \_\_\_\_%) of the total value of this contract and that the DBE participation is in compliance with the requirements of 49 CFR 26 and the policies of the Kentucky Transportation Cabinet pertaining to the DBE Program."

\_\_\_\_\_  
(Name of Individual, Co-Partnership, or Corporation submitting bid)

\_\_\_\_\_  
(Name of Officer or Authorized Agent) (Title)

\_\_\_\_\_  
(Signature) (Date)

When two or more organizations bid as a joint venture, enter names of each organization and an authorized agent for each organization must sign above.



### 13. KENTUCKY TRANSPORTATION CABINET – DBE PROVISIONS

#### KENTUCKY TRANSPORTATION CABINET – DISADVANTAGED BUSINESS ENTERPRISE PROVISIONS

##### SECOND TIER SUBCONTRACTS

Second Tier subcontracts on federally assisted projects shall be permitted. However, in the case of DBE's, second tier subcontracts will only be permitted where the other subcontractor is also a DBE. All second tier subcontracts shall have the consent of both the Contractor and the Engineer.

##### DISADVANTAGED BUSINESS ENTERPRISE PROGRAM

It is the policy of the Lexington-Fayette Urban County Government ("LFUCG") that Disadvantaged Business Enterprises ("DBE") shall have the opportunity to participate in the performance of highway construction projects financed in whole or in part by Federal Funds in order to create a level playing field for all businesses who wish to contract with the LFUCG. To that end, the LFUCG will comply with the regulations found in 49 CFR Part 26, and the definitions and requirements contained therein shall be adopted as if set out verbatim herein.

The LFUCG, contractors, subcontractors, and sub-recipients shall not discriminate on the basis of race, color, national origin, or sex in the performance of work performed pursuant to LFUCG contracts. The contractor shall carry out applicable requirements of 49 CFR 26 in the award and administration of federally assisted highway construction projects. The contractor will include this provision in all its subcontracts and supply agreements pertaining to contracts with the LFUCG.

Failure by the contractor to carry out these requirements is a material breach of its contract with the LFUCG, which may result in the termination of the contract or such other remedy as the LFUCG deems necessary.

##### DBE GOAL

The Disadvantaged Business Enterprise (DBE) goal established for this contract by the Kentucky Transportation Cabinet is a 12 percent (12%) goal of the total value of the contract.

The contractor shall exercise all necessary and reasonable steps to ensure that Disadvantaged Business Enterprises participate in a least the percent of the contract as set forth above as goals for this contract.

##### OBLIGATION OF CONTRACTORS

If a formal goal has not been designated for the contract, all contractors are expected to meet LFUCG 12% MWDBE goal, unless otherwise stated. Contractor shall also consider DBEs for subcontract work as well as for the supply of material and services needed to perform this work.

Contractors are encouraged to use the services of banks owned and controlled by minorities and women.

##### CERTIFICATION OF CONTRACT GOAL

Contractors shall include the following certification in bids for projects for which a DBE goal has been established. BIDS SUBMITTED WHICH DO NOT INCLUDE CERTIFICATION OF DBE PARTICIPATION WILL NOT BE ACCEPTED. These bids will not be considered for award by the LFUCG and they will be returned to the bidder.

"The bidder certifies that it has secured participation by Disadvantaged Business Enterprises ("DBE") in the amount of KYTC \_\_\_\_\_ percent ( \_\_\_\_\_%) of the total value of this contract and that the DBE participation is in compliance with the requirements of 49 CFR 26 and the policies of the Lexington-Fayette Urban County Government related to participation and Kentucky Transportation Cabinet pertaining to the DBE Program."

DBEs utilized in achieving the DBE goal must be certified and pre-qualified for the work items at the time the bid is submitted.

#### DBE PARTICIPATION PLAN

Lowest responsive bidders must submit the *DBE Plan/ Subcontractor Request*, form TC 63-35 DBE, within 7 days of the letting. This is necessary before the LFUCG Division of Central Purchasing will review and make a recommendation. The project will not be considered for award prior to submission and approval of the apparent low bidder's DBE Plan/Subcontractor Request.

The DBE Participation Plan shall include the following:

- 1 Name and address of DBE Subcontractor(s) and/or supplier(s) intended to be used in the proposed project;
- 2 Description of the work each is to perform including the work item, unit, quantity, unit price and total amount of the work to be performed by the individual DBE and the project bid number.
- 3 The dollar value of each proposed DBE subcontract and the percentage of total project contract value this represents. DBE participation may be counted as follows:
  - a) If DBE suppliers and manufactures assume actual and contractual responsibility, the dollar value of materials to be furnished will be counted toward the goal as follows:
    - The entire expenditure paid to a DBE manufacturer;
    - 60 percent of expenditures to DBE suppliers that are not manufacturers provided the supplier is a regular dealer in the product involved. A regular dealer must be engaged in, as its principal business and in its own name, the sale of products to the public, maintain an inventory and own and operate distribution equipment; and
    - The amount of fees or commissions charged by the DBE firms for a bona fide service, such as professional, technical, consultant, or managerial services and assistance in the procurement of essential personnel, facilities, equipment, materials, supplies, delivery of materials and supplies or for furnishing bonds, or insurance, providing such fees or commissions are determined to be reasonable and customary.
  - b) The dollar value of services provided by DBEs such as quality control testing, equipment repair and maintenance, engineering, staking, etc;
  - c) The dollar value of joint ventures. DBE credit for joint ventures will be limited to the dollar amount of the work actually performed by the DBE in the joint venture;
- 4 Written and signed documentation of the bidder's commitment to use a DBE contractor whose participation is being utilized to meet the DBE goal; and
- 5 Written and signed confirmation from the DBE that it is participating in the contract as provided in the prime contractor's commitment.

#### UPON AWARD AND BEFORE A WORK ORDER WILL BE ISSUED

Contractors must submit the signed subcontract between the contractor and the DBE contractor, the DBE's certificate of insurance, and the Required Affidavit of Bidders, Offerors, and Contractors from the DBE to the LFUCG Division of Central Purchasing. The Required Affidavit of Bidders, Offerors and Contractors is included with these bid documents and should be returned with your bid. If the DBE is a supplier of materials for the project, a signed purchase order and a Required Affidavit for Bidders, Offerors, and Contractors must be submitted to the LFUCG Division of Central Purchasing.

Changes to DBE Participation Plans or DBE substitutions must be approved by the LFUCG Division of Central Purchasing. The LFUCG may consider extenuating circumstances including, but not limited to, changes in the nature or scope of the project, the inability or unwillingness of a DBE to perform the work in accordance with the bid, and/or other circumstances beyond the control of the prime contractor.

### CONSIDERATION OF GOOD FAITH EFFORTS REQUESTS

If the DBE participation submitted in the bid by the apparent lowest responsive bidder does not meet or exceed the DBE contract goal, the apparent lowest responsive bidder must submit a Good Faith Effort documentation to satisfy the LFUCG that sufficient good faith efforts were made to meet the contract goals prior to submission of the bid. Efforts to increase the goal after bid submission will not be considered in justifying the good faith effort, unless the contractor can show that the proposed DBE was solicited prior to the bid date. DBEs utilized in achieving the DBE goal must be certified and pre-qualified for the work items at the time the bid is submitted. One complete set of this information must be received in the office of the LFUCG Division of Central Purchasing no later than 12:00 noon of the tenth calendar day after receipt of notification that they are the apparent low bidder.

Where the information submitted includes repetitious solicitation letters it will be acceptable to submit a sample representative letter along with a distribution list of the firms solicited. Documentation of DBE quotations shall be a part of the good faith effort submittal as necessary to demonstrate compliance with the factors listed below which the LFUCG considers in judging good faith efforts. This documentation may include written subcontractors' quotations, telephone log notations of verbal quotations, or other types of quotation documentation.

The Good Faith Efforts documentation shall include, but may not be limited to information showing evidence of the following:

- 1 Whether the bidder attended any pre-bid meetings that were scheduled by LFUCG to inform DBEs of subcontracting opportunities;
- 2 Whether the bidder provided solicitations through all reasonable and available means;
- 3 Whether the bidder provided written notice to all DBEs listed in the DBE directory at the time of the letting that are pre-qualified in the areas of work that the bidder will be subcontracting;
- 4 Whether the bidder followed up initial solicitations of interest by contacting DBEs to determine with certainty whether they were interested. If a reasonable amount of DBEs within the targeted districts do not provide an intent to quote or no DBEs are pre-qualified in the subcontracted areas, the bidder must notify the Minority Business Enterprise Liaison in the Division of Central Purchasing to give notification of the bidder's inability to get DBE quotes;
- 5 Whether the bidder selected portions of the work to be performed by DBEs in order to increase the likelihood of meeting the contract goals. This includes, where appropriate, breaking out contract work items into economically feasible units to facilitate DBE participation, even when the prime contractor might otherwise perform these work items with its own forces;
- 6 Whether the bidder provided interested DBEs with adequate and timely information about the plans, specifications, and requirements of the contract;
- 7 Whether the bidder negotiated in good faith with interested DBEs not rejecting them as unqualified without sound reasons based on a thorough investigation of their capabilities. Any rejection should be so noted in writing with a description as to why an agreement could not be reached;
- 8 Whether quotations were received from interested DBE firms but were rejected as unacceptable without sound reasons why the quotations were considered unacceptable. The fact that the DBE firm's quotation for the work is not the lowest quotation received will not in itself be considered as a sound reason for rejecting the quotation as unacceptable. The fact that the bidder has the ability and/or desire to perform the contract work with its own forces will not be considered a sound reason for rejecting a DBE quote. Nothing in this provision shall be construed to require the bidder to accept unreasonable quotes in order to satisfy DBE goals;
- 9 Whether the bidder specifically negotiated with subcontractors to assume part of the responsibility to meet the contract DBE goal when the work to be subcontracted includes potential DBE participation;
- 10 Whether the bidder made any efforts and/or offered assistance to interested DBEs in obtaining the necessary equipment, supplies, materials, insurance and/or bonding to satisfy the work requirements of the bid proposal; and
- 11 Any other evidence that the bidder submits which may show that the bidder has made reasonable good faith efforts to include DBE participation.

**FAILURE TO MEET GOOD FAITH REQUIREMENT**

Where the apparent lowest responsive bidder fails to submit sufficient participation by DBE firms to meet the contract goal and upon a determination by the LFUCG Division of Central Purchasing based upon the information submitted that the apparent lowest responsive bidder failed to make sufficient reasonable efforts to meet the contract goal, the bidder will be offered the opportunity to meet in person with representatives from the Division of Central Purchasing. The bidder will be notified of the Division of Central Purchasing's decision within 24 hours of its decision. The bidder will have 24 hours to request reconsideration of Central Purchasing's decision. The reconsideration meeting will be held within two days of the receipt of a request by the bidder for reconsideration.

The request for reconsideration will be heard by Central Purchasing. The bidder will have the opportunity to present written documentation or argument concerning the issue of whether it met the goal or made an adequate good faith effort. The bidder will receive a written decision on the reconsideration explaining the basis for the finding that the bidder did or did not meet the goal or made adequate Good Faith efforts to do so.

The result of the reconsideration process is not administratively appealable to the LFUCG Division of Central Purchasing.

The LFUCG Division of Central Purchasing reserves the right to award the contract to the next lowest responsive bidder or to rebid the contract in the event that the contract is not awarded to the low bidder as the result of a failure to meet the good faith requirement.

**SANCTIONS FOR FAILURE TO MEET DBE REQUIREMENTS OF THE PROJECT**

Failure by the prime contractor to fulfill the DBE requirements of a project under contract or to demonstrate good faith efforts to meet the goal constitutes a breach of contract. When this occurs, the Cabinet will hold the prime contractor accountable, as would be the case with all other contract provisions. Therefore, the contractor's failure to carry out the DBE contract requirements shall constitute a breach of contract and as such the Cabinet reserves the right to exercise all administrative remedies at its disposal including, but not limited to the following:

- Disallow credit toward the DBE goal;
- Withholding progress payments;
- Withholding payment to the prime in an amount equal to the unmet portion of the contract goal; and/or
- Termination of the contract.

**PROMPT PAYMENT**

- The prime contractor will be required to pay the DBE within seven (7) working days after he or she has received payment from the LFUCG Division of Central Purchasing for work performed or materials furnished

**CONTRACTOR REPORTING** All Contractors must report on their progress in meeting the DBE requirement on any construction contracts. These records may include, but shall not be limited to payroll, lease agreements, cancelled payroll checks, executed subcontracting agreements, etc. Prime contractors will be required to submit certified reports on monies paid to each DBE subcontractor or supplier utilized to meet a DBE goal.

Payment information that needs to be reported includes date the payment is sent to the DBE, check number, Contract ID, amount of payment and the check date. Before Final Payment is made on this contract, the Prime Contractor will certify that all payments were made to the DBE subcontractor and/or DBE suppliers and show the documented proof.

The Prime Contractor should supply the payment information at the time the DBE is compensated for their work. Form to use is located at:

<http://transportation.ky.gov/Construction/Pages/Subcontracts.aspx>

**Photocopied payments and completed form to be submitted to:**

**Office of Civil Rights and Small  
Business Development 6<sup>th</sup> Floor  
West 200 Mero Street Frankfort, KY 40622**

**DEFAULT OR DECERTIFICATION OF THE DBE**

**If the DBE subcontractor or supplier is decertified or defaults in the performance of its work, and the overall goal cannot be credited for the uncompleted work, the prime contractor may utilize a substitute DBE or elect to fulfill the DBE goal with another DBE on a different work item. If after exerting good faith effort in accordance with the LFUCG Division of Central Purchasing policies and procedures, the prime contractor is unable to replace the DBE, then the unmet portion of the goal may be waived at the discretion of the LFUCG Division of Central Purchasing.**

**END OF SECTION**

**KENTUCKY TRANSPORTATION CABINET  
DEPARTMENT OF HIGHWAYS  
DIVISION OF CONSTRUCTION PROCUREMENT  
DBE Plan/SUBCONTRACT REQUEST**

TC 14-35  
Rev. 07/07/16

CONTRACT ID (CONTID) \_\_\_\_\_  
Subcontract # : \_\_\_\_\_  
TO : Rachel Mills, Director  
Division of Construction Procurement

FROM : \_\_\_\_\_ **1st Tier Subcontractor:** \_\_\_\_\_  
Prime Contractor (if applicable)

SUBJECT : \_\_\_\_\_  
County Project Number

I hereby request to utilize for DBE participation a portion of the subject project to:

\_\_\_\_\_ of \_\_\_\_\_  
DBE Employer Identification Numbers: Federal \_\_\_\_\_ KY \_\_\_\_\_  
The amount to be subcontracted by this request is DBE \_\_\_\_\_ or \_\_\_\_\_ Contract \_\_\_\_\_ or \_\_\_\_\_ of the  
(original contract ) or a subcontract amount of Worth

I have previously requested approval for subcontracts or agreements with other DBE as follows:

Name of DBE firm	DBE Amount	DBE %	Contract "Worth" Amount	Contract %

Totals based on original contract Amounts

This section applicable if DBE firm is also a Subcontractor of work on Project:  
This subcontractor has been furnished a copy of Appendix B of 49 CFR Part 29 and advised to include the Certification in all lower tier covered transactions and in all solicitations for lower tier transactions (Federal Aid Contracts only).

\_\_\_\_\_  
Prime Contractor's Signature

\_\_\_\_\_  
Date

\_\_\_\_\_  
1st Tier Subcontractor's Signature(if applicable)

\_\_\_\_\_  
Date

\_\_\_\_\_  
DBE Participant Signature

\_\_\_\_\_  
Date

P-30



KENTUCKY TRANSPORTATION CABINET  
 DEPARTMENT OF HIGHWAYS  
 DIVISION OF CONSTRUCTION PROCUREMENT  
 DBE Plan/SUBCONTRACT REQUEST

TC 14-35  
 Rev. 07/07/16

Page 3 of 3

Contract ID (ContID) \_\_\_\_\_ DBE Firm \_\_\_\_\_

- (\*) When description is limited by such as "Laying Only" "Erection Only" "Manipulation Only" etc. it should be so indicated and explained.
- (\*\*) When the quantity is not the entire amount of (Contract) or (Sub-Contract) estimate, limitations by stations must be shown or definitely designated in some suitable, positive manner.

Unit prices using Contract "worth" Unit Price should be for Bid Unit Price for work to be performed by Sub Contractor. If partial work item ie "laying only" then use agreed to price for Contract "worth" Unit Price. DBE Unit price should be for the agreed upon price for item or portion of item of contract work.

The Items to be subcontracted are as follows:

Supplier 60% Y/N	Project Control (PCN) Number	Category Number	Project Line Number	Description	Unit	Contract Quantity	Contract "Worth" Unit Price	Dollar Amount based on Contract Price	DBE Quantity	DBE Unit Price	Dollar Amount based on DBE Price	
									-			
									-			
									-			
									-			
									-			
									-			
									-			
									-			
									-			
									-			
									-			
									-			
									-			
									-			
									-			
									-			
									-			
									-			
									-			
									-			
									-			
									-			
Comments:							Page Total					

P-32



14. NON-COLLUSION CERTIFICATION

COMMONWEALTH OF KENTUCKY

COUNTY: FAYETTE

FED PROJECT NO:

I, \_\_\_\_\_, \_\_\_\_\_,  
(Name of officer or Authorized Agent) (Title)

under penalty of perjury under the laws of the United States, do hereby certify that

\_\_\_\_\_  
(Name of Individual, Co-Partnership, or Corporation submitting bid)

Its agent, officers or employees have not directly or indirectly entered into any agreement, participated in any collusion, or otherwise taken action in restraint of free competitive bidding in connection with this proposal.

\_\_\_\_\_  
(Name of Officer or Authorized Agent) (Title)

\_\_\_\_\_  
(Signature) (Date)

15. STATEMENT OF EXPERIENCE

NAME OF INDIVIDUAL: \_\_\_\_\_

POSITION/TITLE: \_\_\_\_\_

STATEMENT OF EXPERIENCE: \_\_\_\_\_

\_\_\_\_\_

\_\_\_\_\_

\_\_\_\_\_

NAME OF INDIVIDUAL: \_\_\_\_\_

POSITION/TITLE: \_\_\_\_\_

STATEMENT OF EXPERIENCE: \_\_\_\_\_

\_\_\_\_\_

\_\_\_\_\_

\_\_\_\_\_

NAME OF INDIVIDUAL: \_\_\_\_\_

POSITION/TITLE: \_\_\_\_\_

STATEMENT OF EXPERIENCE: \_\_\_\_\_

\_\_\_\_\_

\_\_\_\_\_

\_\_\_\_\_

NAME OF INDIVIDUAL: \_\_\_\_\_

POSITION/TITLE: \_\_\_\_\_

STATEMENT OF EXPERIENCE: \_\_\_\_\_

\_\_\_\_\_

\_\_\_\_\_

NAME OF INDIVIDUAL: \_\_\_\_\_

POSITION/TITLE: \_\_\_\_\_

STATEMENT OF EXPERIENCE: \_\_\_\_\_

\_\_\_\_\_

\_\_\_\_\_

NAME OF INDIVIDUAL: \_\_\_\_\_

POSITION/TITLE: \_\_\_\_\_

STATEMENT OF EXPERIENCE: \_\_\_\_\_

\_\_\_\_\_

\_\_\_\_\_

\* Include all officers, office management's, Affirmative Action officials, and field management personnel. (Attach separate sheets if necessary.)

16. EQUAL OPPORTUNITY AGREEMENT

The Law

- \* Title VII of the Civil Rights Act of 1964 (amended 1972) states that it is unlawful for an employer to discriminate in employment because of race, color, religion, sex, age (40-70 years) or national origin.
- \* Executive Order No. 11246 on Nondiscrimination under Federal contract prohibits employment discrimination by contractor and subcontractor doing business with the Federal Government or recipients of Federal funds. This order was later amended by Executive Order No. 11375 to prohibit discrimination on the basis of sex.
- \* Section 503 of the Rehabilitation Act of 1973 States:  
*The Contractor will not discriminate against any employee or applicant for employment because of physical or mental handicap.*
- \* Section 2012 of the Vietnam Era Veterans Readjustment Act of 1973 requires Affirmative Action on behalf of disabled veterans and veterans of the Vietnam Era by contractors having Federal Contracts.
- \* Section 206 (A) of Executive Order 12086, Consolidation of Contract Compliance Functions for Equal Employment Opportunity, states:  
*The Secretary of Labor may investigate the employment practices of any Government contractor or sub-contractor to determine whether or not the contractual provisions specified in Section 202 of this order have been violated.*

The Lexington-Fayette Urban County Government practices Equal Opportunity in recruiting, hiring and promoting. It is the Government's intent to affirmatively provide employment opportunities for those individuals who have previously not been allowed to enter into the mainstream of society. Because of its importance to the local Government, this policy carries the full endorsement of the Mayor, Commissioners, Directors, and all supervisory personnel. In following this commitment to Equal Employment Opportunity and because the Government is the benefactor of the Federal funds, it is both against the Urban County Government policy and illegal for the Government to let contracts to companies which knowingly or unknowingly practice discrimination in their employment practices. Violation of the above mentioned ordinances may cause a contract to be canceled and the contractor may be declared ineligible for future consideration.

Please sign this statement in the appropriate space acknowledging that you have read and understand the provisions contained herein. Return this document as part of your application packet.

Bidders

I/We agree to comply with the Civil Rights Laws listed above that govern employment rights of minorities, women, Vietnam veterans, handicapped, and aged persons.

\_\_\_\_\_  
Signature

\_\_\_\_\_  
Name of Business

The Entity (regardless of whether construction contractor, non-construction contractor or supplier) agrees to provide equal opportunity in employment for all qualified persons, to prohibit discrimination in employment because of race, color, creed, national origin, sex or age, and to promote equal employment through a positive, continuing program from itself and each of its sub-contracting agents. This program of equal employment opportunity shall apply to every aspect of its employment policies and practices.

The Kentucky equal Employment Opportunity Act of 1978 (KRS 45.560-45.640) requires that any count, city, town, school district, water district, hospital district, or other political subdivision of the state shall include in directly or indirectly publicly funded contracts for supplies, materials, services, or equipment hereinafter entered into the following provisions:

During the performance of this contract, the contractor agrees as follows:

- (1) *The contractor will not discriminate against any employee or applicant for employment because of race, color, religion, sex, age or national origin;*
- (2) *The contractor will state in all solicitations or advertisements for employees placed by or on behalf of the contractors that all qualified applicants will receive consideration for employment without regard to race, color, religion, sex, age or national origin;*
- (3) *The contract will post notices in conspicuous places, available to employees and applicants for employment, setting forth the provisions of the non-discrimination clauses required by this section; and*
- (4) *The contractor will send a notice to each labor union or representative of workers with which he has a collective bargaining agreement or other contract or understanding advising the labor union or workers' representative of the contractor's commitments under the nondiscrimination clauses.*

The Act further provides:

KRS 45.610. Hiring minorities – Information required

- (1) *For the length of the contract, each contractor shall hire minorities from other sources within the drawing area, should the union with which he has collective bargaining agreements be unwilling to supply sufficient minorities to satisfy the agreed upon goals and timetable.*
- (2) *Each contractor shall, for the length of the contract, furnish such information as required by KRS 45.560 to KRS 45.640 and by such rules, regulations and orders issued pursuant thereto and will permit access to all books and records pertaining to his employment practices and work sites by the contracting agency and the department for purposes of investigation to ascertain compliance with KRS 45.560 to 45.640 and such rules, regulations and orders issued pursuant thereto.*

KRS 45.620. Action against contractor – Hiring of minority contractor or subcontractor

- (1) *If any contractor is found by the department to have engaged in an unlawful practice under this chapter during the course of performing under a contract or subcontract covered under KRS 45.560 to 45.640, the department shall so certify to the contracting agency and such certification shall be binding upon the contracting agency unless it is reversed in the course of judicial review.*
- (2) *If the contractor is found to have committed an unlawful practice under KRS 45.560 to 45.640, the contracting agency may cancel or terminate the contract, conditioned upon a program for future compliance approved by the contracting agency and the department. The contracting agency may declare such a contractor ineligible to bid on further contracts with that agency until such time as the contractor complies in full with the requirements of KRS 45.560 – 45.640.*
- (3) *The equal employment provisions of KRS 45.560 to 45.640 may be met in part by a contractor by subcontracting to a minority contractor or subcontractor. For the provisions of KRS 45.560 to 45.640, a minority contractor or subcontractor shall mean a business that is owned and controlled by one or more persons disadvantaged by racial or ethnic circumstances.*

KRS 45.630 Termination of existing employee not required, when

*Any provision of KRS 45.560 to 45.640 notwithstanding, no contractor shall be required to terminate an existing employee upon proof that that employee was employed prior to the date of the contract.*

KRS 45.640 Minimum skills

*Nothing in KRS 45.560 to 45.640 shall require a contractor to hire anyone who fails to demonstrate the minimum skills required to perform a particular job.*

It is recommended that all of the provisions quoted above to be included as special conditions in each contract. In the case of a contract exceeding \$250,000, the contractor is required to furnish evidence that his work-force in Kentucky is representative of the available work-force in the area from which he draws employees, or to supply an Affirmative Action plan which will achieve such representation during the life of the contract.

17. EQUAL EMPLOYMENT OPPORTUNITY AFFIRMATIVE ACTION POLICY

It is the policy of \_\_\_\_\_  
to assure that all applicants for employment and all employees are treated on a fair and equitable basis without regard to their race, religion, sex, color, handicap, natural origin or age.

Such action shall include employment, promotion, demotion, recruitment or recruitment advertising, layoff or termination, rates of pay and other forms of compensation, and selection for training, whether apprenticeship and/or on-the-job-training.

Furthermore, this company agrees to make special recruitment efforts to hire the protected class whenever feasible. This company also agrees to adhere to all applicable federal, state, and local laws relating to Equal Employment Opportunity for all individuals.

\_\_\_\_\_ has been appointed Equal Employment Compliance (EEOC) Officer and shall be available for counseling, answering of questions in regards to this company policy, and to hear any complaints of discrimination. The EEOC Officer may be reached by calling \_\_\_\_\_.

Signature: \_\_\_\_\_  
(Bidding Contractor)

Title: \_\_\_\_\_

Date: \_\_\_\_\_

**18. WORKFORCE ANALYSIS FORM**

Name of Organization: \_\_\_\_\_

Date: \_\_\_\_\_ / \_\_\_\_\_ / \_\_\_\_\_

Categories	Total	White		Black		Other		Total	
		M	F	M	F	M	F	M	F
Administrators									
Professionals									
Superintendents									
Supervisors									
Foremen									
Technicians									
Protective Service									
Para-Professionals									
Office/Clerical									
Skilled Craft									
Service/Maintenance									
Total:									

Prepared By: \_\_\_\_\_



**19. EVIDENCE OF INSURABILITY**

**LEXINGTON-FAYETTE URBAN COUNTY GOVERNMENT CONSTRUCTION PROJECT**  
 (Use separate form for each Agency or Brokerage agreeing to provide coverage)

Names Insured: \_\_\_\_\_

Employee ID: \_\_\_\_\_

Address: \_\_\_\_\_

Phone: \_\_\_\_\_

Project to be insured: \_\_\_\_\_

In lieu of obtaining certificates of insurance at this time, the undersigned agrees to provide the above Named Insured with the minimum coverage listed below. These are outlined in the Insurance and Risk Management of Part V (Special Conditions), including all requirements, and conditions:

Section Items	Coverage	Minimum Limits and Policy Requirements	Limits Provided To Insured	Name of Insurer	A.M. Best's Code	Rating
SC-3, Section 2, Part 4.1 – see provisions	CGL	\$1,000,000 per occ. And \$2,000,000 aggregate	\$			
SC-3, Section 2, Part 4.1 – see provisions	AUTO	\$2,000,000/per occ.	\$			
SC-3, Section 2, Part 4.1 – see provisions	WC	Statutory w /endorsement as noted	\$			

Section 2 includes required provisions, statements regarding insurance requirements, and the undersigned agrees to abide by all provisions for the coverage's checked above unless stated otherwise when submitting.

\_\_\_\_\_  
 Agency or Brokerage

\_\_\_\_\_  
 Name of Authorized Representative

\_\_\_\_\_  
 Street Address

\_\_\_\_\_  
 Title

\_\_\_\_\_  
 City State Zip

\_\_\_\_\_  
 Authorized Signature

\_\_\_\_\_  
 Telephone Number

\_\_\_\_\_  
 Date

NOTE: Authorized signatures may be the agent's if agent has placed insurance through an agency agreement with the insurer. If insurance is brokered, authorized signature must be that of authorized representative of insurer.

20. DEBARRED FIRMS

PROJECT NAME: \_\_\_\_\_

BID NUMBER: \_\_\_\_\_

**LEXINGTON-FAYETTE URBAN COUNTY GOVERNMENT  
LEXINGTON, KY**

All prime Contractors shall certify that Subcontractors have not and will not be awarded to any firms that has been debarred for noncompliance with the Federal Labor Standards, Title VI of the Civil Rights Act of 1964 As Amended, Executive Order 11246 As Amended or any other Federal Law.

All bidders shall complete the attached certification in duplicate and submit both copies to the Owner with the bid proposal. The Owner (grantee) shall transmit one copy to the Lexington-Fayette Urban County Government, Division of Community Development, within fourteen (14) days after bid opening.

The undersigned hereby certifies that the firm of \_\_\_\_\_ has not and will not award a subcontract, in connection with any contract award to it as the result of this bid, to any firm that has been debarred for noncompliance with the Federal labor Standards, Title VI of the Civil Rights Act of 1964, Executive Order 11246 as amended or any Federal Law.

\_\_\_\_\_  
Name of Firm Submitting Bid

\_\_\_\_\_  
Signature of Authorized Official

\_\_\_\_\_  
Title

\_\_\_\_\_  
Date

**21. DEBARMENT CERTIFICATION**

All contractors/subcontractors shall complete the following certification and submit it with the bid proposal.

The contractor/subcontractor certifies in accordance with Executive Order 12549 (Debarment and Suspension 2/18/86) that to the best of its knowledge and belief, that it and its principals:

- 1) Are not presently debarred, suspended, proposed for debarment, declared negligible, or voluntarily excluded from covered transactions or contract by any Federal department or agency for noncompliance with the Federal Labor Standards, Title VI of the Civil Rights Act of 1964 as amended, Executive Order 11246 as amended or any other Federal law;
  - a) Have not within a three year period preceding this proposal been convicted of or had a civil judgment rendered against them for commission of fraud or a criminal offense in connection with obtaining, attempting to obtain, or performing a public (Federal, State or local) transaction or contract under a public transaction; violation of Federal or State antitrust statutes or commission of embezzlement, theft, forgery, bribery, falsification or destruction of records, making false statements, or receiving stolen property;
  - b) Are not presently indicted for or otherwise criminally or civilly charged by a government entity (Federal, State or local) with commission of any of the offenses enumerated in paragraph (1)(a) of this certification; and
  - c) Have not within a three year period preceding this bid has one or more public (Federal, State or local) transactions or contracts terminated for cause or default.
- 2) Where the contractor is unable to certify to any of the statements in this certification, such prospective contractors shall attach an explanation to this certification form.

Firm Name: \_\_\_\_\_

Project: \_\_\_\_\_

Printed Name and Title of Authorized Representative: \_\_\_\_\_

Signature: \_\_\_\_\_

Date: \_\_\_\_\_

**22. PROVISIONS RELATIVE TO SENATE BILL 45A-485**

During the performance of the contract, the contractor agrees to comply with the applicable provisions of:

1. KRS 136 Corporation and Utility Tax
2. KRS 139 Sales and Use Taxes
3. KRS 141 Income Taxes
4. KRS 337 Wages and Hours
5. KRS 338 Occupational Safety and Health of Employees
6. KRS 341 Unemployment Compensation
7. KRS 342 Workers Compensation

Any final determinations of a violation by the contractor within the previous (5) years pursuant to the applicable statutes above are revealed as follows:

---

---

---

**23. EXECUTIVE BRANCH CODE OF ETHICS**

In the 1992 regular legislative session, the General Assembly passed and Governor Brereton Jones signed Senate Bill 63 (codified as KRS 11A), the Executive Branch Code of Ethics, which states, in part:

KRS 11A.040 (7) provides:

No present or former public servant shall, within six (6) months of following termination of his office or employment, accept employment, compensation or other economic benefit from any person or business that contracts or does business with, or is regulated by, the state in matters in which he was directly involved during the last thirty-six (36) months of his tenure. This provision shall not prohibit an individual from returning to the same business, firm, occupation, or profession in which he was involved prior to taking office or beginning his term of employment, or for which he received, prior to his state employment, a professional degree or license, provided that, for a period of six (6) months, he personally refrains from working on any matter in which he was directly involved during the last thirty-six (36) months of his tenure in state government. This subsection shall not prohibit the performance of ministerial functions, including, but not limited to, filing tax returns, filing applications for permits or licenses, or filing incorporation papers, nor shall it prohibit the former officer or public servant from receiving public funds disbursed through entitlement programs.

KRS 11A.040 (9) states:

A former public servant shall not represent a person or business before a state agency in a matter in which the former public servant was directly involved during the last thirty-six (36) months of his tenure, for a period of one (1) year after the latter of:

- a) The date of leaving office or termination of employment; or
- b) The date the term of office expires to which the public servant was elected.

This law is intended to promote public confidence in the integrity of state government and to declare as public policy the idea that state employees should view their work as a public trust and not as a way to obtain private benefits.

If you have worked for the executive branch of state government within the past six months, you may be subject to the law's prohibitions. The law's applicability may be different if you hold elected office or are contemplating representation of another before a state agency.

Also, if you are affiliated with a firm which does business with the state and which employs former state executive-branch employees, you should be aware that the law may apply to them.

In case of doubt, the law permits you to request an advisory opinion from the Executive Branch Ethics Commission, 3 Fountain Place, Frankfort, Kentucky 40601; telephone (502) 564-7954.

---

Signature of Authorized Official

---

Title

---

Date

**PART IV**  
**GENERAL CONDITIONS**  
**TABLE OF CONTENTS**

Article Number	Title
1.	DEFINITIONS
2.	PRELIMINARY MATTERS
3.	CONTRACT DOCUMENTS: INTENT, CONFLICTS, AMENDING AND REUSE
4.	AVAILABILITY OF LANDS; PHYSICAL CONDITIONS; REFERENCE POINTS
5.	CONTRACTOR'S RESPONSIBILITIES
6.	OTHER WORK
7.	OWNER'S RESPONSIBILITIES
8.	ENGINEER'S STATUS DURING CONSTRUCTION
9.	CHANGES IN THE WORK
10.	CHANGE OF CONTRACT PRICE
11.	CHANGE OF CONTRACT TIME
12.	WARRANTY AND GUARANTEE; TESTS AND INSPECTIONS; CORRECTION, REMOVAL OR ACCEPTANCE OF DEFECTIVE WORK
13.	PAYMENTS TO CONTRACTOR AND COMPLETION
14.	SUSPENSION OF WORK AND TERMINATION
15.	MISCELLANEOUS

## DETAILED TABLE OF CONTENTS OF GENERAL CONDITIONS

1. Definitions
2. Preliminary Matters
  - 2.1 Delivery of Bonds
  - 2.2 Copies of Documents
  - 2.3 Commencement of Contract Time; Notice to Proceed
  - 2.4 Starting the Project
  - 2.5 Before Starting Construction
  - 2.6 Submittal of Schedules
  - 2.7 Preconstruction Conference
  - 2.8 Finalizing Schedules
3. Contract Documents, Intent, Conflicts, Amending, and Reuse
  - 3.1 General
  - 3.2 Intent
  - 3.3 Conflicts
  - 3.4 Amending and Supplementing Contract Documents
  - 3.5 Reuse of Documents
4. Availability of Lands, Physical Conditions, Reference Points
  - 4.1 Availability of Lands
  - 4.2 Physical Conditions
  - 4.3 Physical Conditions - Underground Facilities
  - 4.4 Reference Points
5. CONTRACTOR'S Responsibilities
  - 5.1 Supervision
  - 5.2 Superintendence
  - 5.3 Labor
  - 5.4 Start-Up and Completion of Work
  - 5.5 Materials and Equipment
  - 5.6 Adjusting Progress Schedule
  - 5.7 Substitutes or "Or-Equal" Items
  - 5.8 Subcontractors, Suppliers and Others
  - 5.9 Patent Fees and Royalties
  - 5.10 Permits
  - 5.11 Laws and Regulations
  - 5.12 Taxes

- 5.13 Use of Premises
- 5.14 Record Drawings
- 5.15 Shop Drawings and Samples
- 5.16 Continuing the Work
- 5.17 Erosion and Sediment Control
  
- 6. Other Work
  - 6.1 Related Work at Site
  - 6.2 Other Contractors or Utility Owners
  - 6.3 Delays Caused By Others
  - 6.4 Coordination
  
- 7. OWNER'S Responsibilities
  - 7.1 Communications
  - 7.2 Data and Payments
  - 7.3 Lands, Easements, and Surveys
  - 7.4 Change Orders
  - 7.5 Inspections, Tests, and Approvals
  - 7.6 Stop or Suspend Work
  
- 8. ENGINEER'S Status During Construction
  - 8.1 OWNER'S Representative
  - 8.2 Visits to Site
  - 8.3 Project Representation
  - 8.4 Clarification and Interpretations
  - 8.5 Authorized Variations in Work
  - 8.6 Rejecting Defective Work
  - 8.7 Shop Drawings
  - 8.8 Change Orders
  - 8.9 Payments
  - 8.10 Determinations for Unit Prices
  - 8.11 Decisions on Disputes
  - 8.12 Limitations on ENGINEER'S Responsibilities
  
- 9. Changes in the Work
  - 9.1 OWNER May Order Changes
  - 9.2 Claims
  - 9.3 Work Not in Contract Documents
  - 9.4 Change Orders
  - 9.5 Notice of Change



- 10. Change of Contract Price
  - 10.1 Total Compensation
  - 10.2 Claim for Increase or Decrease in Price
  - 10.3 Value of Work
  - 10.4 Cost of the Work
  - 10.5 Not to Be Included in Cost of the Work
  - 10.6 CONTRACTOR'S Fee
  - 10.7 Itemized Cost Breakdown
  - 10.8 Cash Allowance
  - 10.9 Unit Price Work
  
- 11. Change of Contract Time
  - 11.1 Change Order
  - 11.2 Justification for Time Extension
  - 11.3 Time Limits
  
- 12. Warranty and Guarantee; Tests and Inspections; Correction, Removal or Acceptance of Defective Work
  - 12.1 Warranty and Guarantee
  - 12.2 Access to Work
  - 12.3 Tests and Inspections
  - 12.4 OWNER May Stop Work
  - 12.5 Correction or Removal of Defective Work
  - 12.6 One Year Correction Period
  - 12.7 Acceptance of Defective work
  - 12.8 Owner May Correct Defective Work
  
- 13. Payments to CONTRACTOR and Completion
  - 13.1 Schedule of Values
  - 13.2 Application for Progress Payments
  - 13.3 CONTRACTOR'S Warranty of Title
  - 13.4 Review of Application for Progress Payments
  - 13.5 Partial Utilization
  - 13.6 Final Inspection
  - 13.7 Final Application for Payment
  - 13.8 Final Payment and Acceptance
  - 13.9 CONTRACTOR'S Continuing Obligation
  - 13.10 Waiver of Claims

14. Suspension of Work and Termination

- 14.1 OWNER May Suspend Work
- 14.2 OWNER May Terminate
- 14.3 CONTRACTOR'S Services Terminated
- 14.4 Payment After Termination
- 14.5 CONTRACTOR May Stop or Terminate

15. Miscellaneous

- 15.1 Claims for Injury or Damage
- 15.2 Non-Discrimination in Employment
- 15.3 Temporary Street Closing or Blockage
- 15.4 Percentage of Work Performed by Prime CONTRACTOR
- 15.5 Clean-up
- 15.6 General
- 15.7 Debris Disposal

END OF SECTION

**PART IV**  
**GENERAL CONDITIONS**

**1. DEFINITIONS**

Wherever used in these General Conditions or the other Contract Documents, the following terms have the meanings indicated which are applicable to both the singular and plural thereof.

**1.1 Addenda**

Written or graphic instruments issued prior to the opening of Bids which clarify, correct, or change the Bid Documents or the Contract Documents.

**1.2 Agreement**

The written agreement between OWNER and CONTRACTOR covering the Work to be performed; other Contract Documents are attached to the Agreement and made a part thereof as provided therein.

**1.3 Application for Payment**

The form accepted by ENGINEER which is to be used by CONTRACTOR in requesting progress or final payments and which is to include such supporting documentation as is required by the Contract Documents.

**1.4 Bid**

The offer or proposal of the Bidder submitted on the prescribed form setting forth the prices for the Work to be performed.

**1.5 Bidder**

An individual, partnership, or corporation, who submit a Bid for a prime contract with the OWNER, for the Work described in the proposed Contract Documents.

**1.6 Bonds**

Bid, performance and payment bonds and other instruments of security.

**1.7 Calendar Day**

A calendar day of twenty-four hours measured from midnight to the next midnight shall constitute a day.

**1.8 Change Order**

A document recommended by ENGINEER, which is signed by CONTRACTOR and OWNER and authorizes an addition, deletion or revision in the Work, or an adjustment in the Contract Price or the Contract Time, issued on or after the Effective Date of the Agreement.

**1.9 Contract Documents**

The Advertisement for Bidders, Information for Bidders, Agreement, Addenda (which pertain to the Contract Documents), CONTRACTOR'S Bid (including documentation accompanying the Bid and any post-bid documentation submitted prior to the Notice of Award) when attached as an exhibit to the Agreement, the Bonds, these General Conditions, the Special Conditions, the Specifications and the Drawings as the same are more specifically identified in the Agreement, together with all amendments, modifications and supplements.

**1.10 Contract Unit Price**

The monies payable by OWNER to CONTRACTOR under the Contract Documents as stated in the Agreement. Unit Prices are to be firm for the term of this Contract.

**1.11 Contract Time**

The number of consecutive calendar days between the date of issuance of the Notice to Proceed and the contract completion date.

**1.12 CONTRACTOR**

The person, firm or corporation with whom OWNER has entered into the Agreement.

**1.13 Defective**

An adjective which when modifying the word Work refers to Work that is unsatisfactory, faulty or deficient, or does not conform to the Contract Documents, or does not meet the requirements of any inspection, reference standard, test or approval referred to in the Contract Documents, or has been damaged prior to ENGINEER'S recommendation of final payment (unless responsibility for the protection thereof has been assumed by OWNER).

**1.13 Drawings**

The drawings which show the character and scope of the Work to be performed and which have been prepared or approved by ENGINEER and are referred to in the Contract Documents.

**1.15 Effective Date of the Agreement**

The date indicated in the Agreement on which it becomes effective.

**1.16 ENGINEER**

The authorized representative of the responsible division within the Lexington-Fayette Urban County Government.

**1.17 Field Order**

A documented order issued by ENGINEER which orders minor changes in the Work, but which does not involve a change in the Contract Price or the Contract Time.

- 1.18 Giving Notice**  
Whenever any provision of the Contract Documents requires the giving of written notice, it will be deemed to have been validly given if delivered in person to the individual or to a member of the firm or to an officer of the corporation for whom it is intended, or if delivered at or sent by registered or certified mail, postage prepaid, to the last business address known to the giver of the notice.
- 1.19 Laws and Regulations**  
Laws, rules, regulations, ordinances, codes and/or orders.
- 1.20 Notice of Award**  
The written notice by OWNER to the apparent successful bidder stating that upon compliance by the apparent successful bidder with the conditions enumerated therein, within the time specified, OWNER will sign and deliver the Agreement.
- 1.21 Notice to Proceed**  
A written notice given by OWNER to CONTRACTOR fixing the date on which the Contract Time will commence to run and on which CONTRACTOR shall start to perform CONTRACTOR'S obligations under the Contract Documents.
- 1.22 OWNER**  
The Lexington-Fayette Urban County Government.
- 1.23 Partial Utilization**  
Placing a portion of the Work in service for the purpose for which it is intended (or related purpose) before reaching Completion for all the Work.
- 1.24 Project**  
The total construction of which the Work to be provided under the Contract Documents may be the whole, or a part as indicated elsewhere in the Contract Documents.
- 1.25 Inspector**  
The authorized representative of the ENGINEER who is assigned to the site or any part thereof.
- 1.26 Shop Drawings**  
All drawings, diagrams, illustrations, schedules and other data which are specifically prepared by or for CONTRACTOR to illustrate some portion of the Work and all illustrations, brochures, standard schedules, performance charts, instructions, diagrams and other information prepared by a Supplier and submitted by CONTRACTOR to illustrate material or equipment for some portion of the Work.

- 1.27 Specifications**  
Those portions of the Contract Documents consisting of written technical descriptions of materials, equipment, construction systems, standards and workmanship as applied to the Work and certain administrative details applicable thereto.
- 1.28 Standard Specifications**  
The "Standard Specifications for Road and Bridge Construction", Transportation Cabinet, Department of Highways, Commonwealth of Kentucky, current edition. MUTCD shall refer to the "Manual of Uniform Traffic Control Devices".
- 1.29 Subcontractor**  
An individual, firm or corporation having a direct contract with CONTRACTOR or with any other Subcontractor for the performance of a part of the Work at the site.
- 1.30 Special Conditions**  
The part of the Contract Documents which amends or supplements these General Conditions.
- 1.31 Supplier**  
A manufacturer, fabricator, supplier, distributor, materialman or vendor.
- 1.32 Underground Facilities**  
All pipelines, conduits, ducts, cables, wires, manholes, vaults, tanks, tunnels or other such facilities or attachments, and any encasements containing such facilities which have been installed underground to furnish any of the following services or materials: electricity, gases, steam, liquid petroleum products, telephone or other communications, cable television, sewage and drainage removal, traffic or other control systems or water.
- 1.33 Unit Price Work**  
Work to be paid for on the basis of unit prices.
- 1.34 Work**  
The entire completed construction or the various separately identifiable parts thereof required to be furnished under the Contract Documents. Work is the result of performing services, furnishing labor and furnishing and incorporating materials and equipment into the construction, all as required by the Contract Documents.
- 1.35 Time Period**  
When any period of time is referred to in the Contract Documents by days, it will be computed to exclude the first and include the last day of such period. If the last day of any such period falls on a Saturday or Sunday or on a day made a legal holiday by

the law of the applicable jurisdiction, such day will be omitted from the computation.

## **2. PRELIMINARY MATTERS**

### **2.1 Delivery of Bonds**

When the CONTRACTOR delivers the executed Agreements to OWNER, CONTRACTOR shall also deliver to OWNER, such Bonds, Insurance Certificate, and Power of Attorney as CONTRACTOR may be required to furnish.

### **2.2 Copies of Documents**

Owner shall furnish to CONTRACTOR up to three copies (unless otherwise specified in the Special Conditions) of the Contract Documents as are reasonably necessary for the execution of the Work. Additional copies will be furnished, upon request, at the cost of reproduction.

### **2.3 Commencement of Contract Time; Notice to Proceed**

The Contract Time will commence to run on the day specified in the Notice to Proceed.

### **2.4 Starting the Project**

CONTRACTOR shall start to perform the Work on the date when the Contract Time commences to run, but no Work shall be done at the site prior to the date on which the Contract Time commences to run.

### **2.5 Before Starting Construction**

Before undertaking each part of the Work, CONTRACTOR shall carefully study and compare the Contract Documents and check and verify pertinent figures shown thereon and all applicable field measurements. CONTRACTOR shall promptly report in writing to ENGINEER any conflict, error or discrepancy which CONTRACTOR may discover and shall obtain a written interpretation or clarification from ENGINEER before proceeding with any Work affected thereby; however, CONTRACTOR shall not be liable to OWNER or ENGINEER for failure to report any conflict, error or discrepancy in the Contract Documents, unless CONTRACTOR had actual knowledge thereof or should reasonably have known thereof.

### **2.6 Submittal of Schedules**

Within ten days after the effective date of the Agreement (unless otherwise specified) CONTRACTOR shall submit to ENGINEER for review:

**2.6.1** an estimated progress schedule indicating the starting and completion dates of the various stages of the Work;

**2.6.2** a preliminary schedule of Shop Drawing submissions; and

**2.6.3** a preliminary schedule of values for all of the Work which will include quantities and prices of items aggregating the Contract Price and will subdivide the Work into component parts in sufficient detail to serve as the basis for progress payments during construction. Such prices will include an appropriate amount of overhead and profit applicable to each item of Work which will be confirmed in writing by CONTRACTOR at the time of submission.

**2.7 Preconstruction Conference**

Before CONTRACTOR starts the Work at the proposed site, a conference attended by CONTRACTOR, ENGINEER, and other appropriate parties will be held to discuss the following issues: (1) The scheduling of the Work to be completed; (2) The procedures for handling shop drawings and other submittals; (3) The processing of applications for payment; (4) The establishment of an understanding among the involved parties in regard to the proposed project; and (5) The establishment of procedures for effectively implementing the DBE participation.

**2.8 Finalizing Schedules**

At least ten days before submission of the first Application for Payment a conference attended by CONTRACTOR, ENGINEER and others as appropriate will be held to finalize the schedules submitted in accordance with paragraph 2.6. The finalized progress schedule will be acceptable to ENGINEER as providing orderly progression of the Work to completion within the Contract Time, but such acceptance will neither impose on ENGINEER responsibility for the progress or scheduling of the Work nor relieve CONTRACTOR from full responsibility thereof. The finalized schedule of Shop Drawing submissions will be acceptable to ENGINEER as providing a workable arrangement for processing the submissions. The finalized schedule of values will be acceptable to ENGINEER as to form and substance.

**3. CONTRACT DOCUMENTS: INTENT, CONFLICTS, AMENDING AND REUSE**

**3.1 General**

The Contract Documents comprise the entire agreement between OWNER and CONTRACTOR concerning the Work. The Contract Documents are complementary; what is called for by one is as binding as if called for by all. The Contract Documents will be construed in accordance with the law of the place of the Project.

**3.2 Intent**

It is the intent of the Contract Documents to describe a functionally complete Project (or part thereof) to be constructed in accordance with the Contract Documents. Any Work, materials or equipment that may reasonably be inferred from the Contract



Documents as being required to produce the intended result will be supplied whether or not specifically called for. When words which have a well-known technical or trade meaning are used to describe Work, materials or equipment such words shall be interpreted in accordance with that meaning. Reference to standard specifications, manuals or codes of any technical society, organization or association, or to the laws or regulations of any governmental authority, whether such reference be specific or by implication, shall mean the latest standard specification, manual, code or laws or regulations in effect at the time of opening of Bids (or, on the Effective Date of the Agreement if there were no Bids), except as may be otherwise specifically stated. However, no provision of any referenced standard specification, manual or code (whether or not specifically incorporated by reference in the Contract Documents) shall be effective to change the duties and responsibilities of OWNER, CONTRACTOR or ENGINEER, or any of their consultants, agents or employees from those set forth in the Contract Documents, nor shall it be effective to assign to ENGINEER, or any of ENGINEER'S consultants, agents or employees, any duty or authority to supervise or direct the furnishing or performance of the Work or any duty or authority to undertake responsibility contrary to the provisions of paragraph 8.12.3 or 8.12.4. Clarifications and interpretations of the Contract Documents shall be issued by ENGINEER as provided in paragraph 8.4.

### **3.3 Conflicts**

If, during the performance of the Work, CONTRACTOR finds a conflict, error or discrepancy in the Contract Documents, CONTRACTOR shall so report to ENGINEER in writing at once and before proceeding with the Work affected thereby shall obtain a written interpretation or clarification from ENGINEER; however, CONTRACTOR shall not be liable to OWNER or ENGINEER for failure to report any conflict, error or discrepancy in the Contract Documents unless CONTRACTOR had actual knowledge thereof or should reasonably have known thereof.

In resolving such conflicts, errors and discrepancies, the documents shall be given precedence in the following order:

1. Agreement
2. Field and Change Orders
3. Addenda
4. Special Conditions
5. Instruction to Bidders
6. General Conditions
7. Specifications and Drawings

Figure dimension on drawings shall govern over scale dimensions and detailed Drawings shall govern over general Drawings.

**3.4 Amending and Supplementing Contract Documents**

The Contract Documents may be amended to provide for additions, deletions and revisions in the Work or to modify the terms and conditions thereof by means of a Change Order or a Field Order. Contract Price and Contract Time may only be changed by a Change Order.

**3.5 Reuse of Documents**

Neither CONTRACTOR nor any Subcontractor or Supplier or other person or organization performing or furnishing any of the Work under a direct or indirect contract with OWNER shall have or acquire any title to or ownership rights in any of the Drawings, Specifications or other documents (or copies of any thereof) prepared by or bearing the seal of ENGINEER; and they shall not reuse any of them on extensions of the Project or any other project without written consent of OWNER and ENGINEER and specific written verification or adaptation by ENGINEER.

**4. AVAILABILITY OF LANDS; PHYSICAL CONDITIONS, REFERENCE POINTS**

**4.1 Availability of Lands**

OWNER shall furnish, as indicated in the Contract Documents, the lands upon which the Work is to be performed, rights-of-way and easements for access thereto, and such other lands which are designated for the use of CONTRACTOR. Easements for permanent structures or permanent changes in existing facilities will be obtained and paid for by OWNER, unless otherwise provided in the Contract Documents. If CONTRACTOR believes that any delay in OWNER'S furnishing these lands, rights-of-way or easements entitles CONTRACTOR to an extension of the Contract Time, CONTRACTOR may make a claim therefor as provided in Article 11. ENGINEER shall determine if the claim is legitimate or not. CONTRACTOR shall provide for all additional lands and access thereto that may be required for temporary construction facilities or storage of materials and equipment.

**4.2 Physical Conditions**

**4.2.1 Explorations and Reports**

Reference is made to the Special Conditions for identification of those reports of explorations and tests of subsurface conditions at the site that have been utilized by ENGINEER in preparation of the Contract Documents. CONTRACTOR may rely upon the accuracy of the technical data contained in such reports, but not upon non-technical data, interpretations or opinions contained therein or for the completeness thereof for CONTRACTOR'S purposes. Except as indicated in the immediately preceding sentence and in paragraph 4.2.6, CONTRACTOR shall have full responsibility with respect to subsurface conditions at the site.

4.2.2 Existing Structures

Reference is made to the Special Conditions for identification of those drawings of physical conditions in or relating to existing surface and subsurface structures (except Underground Facilities referred to in paragraph 4.3 which are at or contiguous to the site that have been utilized by ENGINEER in preparation of the Contract Documents. CONTRACTOR may rely upon the accuracy of the technical data contained in such drawings, but not for the completeness thereof for CONTRACTOR'S purposes. Except as indicated in the immediately preceding sentence and in paragraph 4.2.6, CONTRACTOR shall have full responsibility with respect to physical conditions in or relating to such structures.

4.2.3 Report of Differing Conditions

If CONTRACTOR believes that:

4.2.3.1 any technical data on which CONTRACTOR is entitled to rely as provided in paragraphs 4.2.1 and 4.2.2 is inaccurate, or

4.2.3.2 any physical conditions uncovered or revealed at the site differ materially from that indicated, reflected or referred to in the Contract Documents,

CONTRACTOR shall, promptly after becoming aware thereof and before performing and WORK in connection therewith (except in an emergency) notify OWNER and ENGINEER in writing about the inaccuracy or difference.

4.2.4 ENGINEER'S Review

Engineer will promptly review the pertinent conditions, determine the necessity of obtaining additional explorations or tests with respect thereto and advise CONTRACTOR of ENGINEER'S findings and conclusions.

4.2.5 Possible Document Change

If ENGINEER concludes that there is a material error in the Contract Documents or that because of newly discovered conditions a change in the Contract Documents is required, a Change Order will be issued as provided in Article 10 to reflect and document the consequences of the inaccuracy or difference.

4.2.6 Possible Price and Time Adjustments

In each such case, an increase or decrease in the Contract Price or an extension or shortening of the Contract Time, or any combination thereof, will be allowable to the extent that they are attributable to any such inaccuracy or difference.

### **4.3 Physical Conditions-Underground Facilities**

#### **4.3.1 Shown or Indicated**

The information and data shown or indicated in the Contract Documents with respect to existing Underground Facilities at or contiguous to the site is based on information and data furnished to OWNER or ENGINEER by the owners of such underground facilities or by others. Unless it is otherwise expressly provided in the Special Conditions:

4.3.1.1 OWNER and ENGINEER shall not be responsible for the accuracy or completeness of any such information or data; and,

4.2.1.2 CONTRACTOR shall have full responsibility for reviewing and checking all such information and data; for locating all underground facilities shown or indicated in the Contract Documents; for coordination of the Work with the owners of such underground facilities during construction; and for the safety and protection thereof and repairing any damage thereto resulting from the Work, the cost of all of which will be considered as having been included in the Contract Price.

#### **4.3.2 Not Shown or Indicated**

If an underground facility is uncovered or revealed at or contiguous to the site which was not shown or indicated in the Contract Documents and which CONTRACTOR could not reasonably have been expected to be aware of, CONTRACTOR shall, promptly after becoming aware thereof and before performing any Work affected thereby (except in an emergency), identify the owner of such Underground Facility and give written notice thereof to that owner and to OWNER and ENGINEER. ENGINEER will promptly review the underground facility to determine the extent to which the Contract Documents should be modified to reflect and document the consequences of the existence of the Underground Facility, and the Contract Documents will be amended or supplemented to the extent necessary. During such time, CONTRACTOR shall be responsible for the safety and protection of such underground facility. CONTRACTOR shall be allowed an increase in the Contract Price or an extension of the Contract Time, or both, to the extent that they are attributable to the existence of any underground facility that was not shown or indicated in the Contract Documents and which CONTRACTOR could not reasonably have been expected to be aware of.

### **4.4 Reference Points**

OWNER shall provide engineering surveys to establish reference points for construction which in ENGINEER'S judgment are necessary to enable CONTRACTOR to proceed with the Work. CONTRACTOR shall be responsible for laying out the Work (unless otherwise specified), shall protect and preserve the established reference points and shall make no changes or relocations without the prior written approval of OWNER. CONTRACTOR shall report to ENGINEER

whenever any reference point is lost or destroyed or requires relocation because of necessary changes in grades or locations, and shall be responsible for the accurate replacement or relocation of such reference points by a Registered Land Surveyor.

## **5. CONTRACTOR'S RESPONSIBILITIES**

### **5.1 Supervision**

CONTRACTOR shall supervise and direct the Work competently and efficiently, devoting such attention thereto and applying such skills and expertise as may be necessary to perform the Work in accordance with the Contract Documents. CONTRACTOR shall assure that all CONTRACTOR personnel (including subcontractors, etc.) conduct themselves in a courteous and respectful manner toward the ENGINEER and the general public. Failure to comply with this condition of the Contract will result in immediate suspension of the Work. Following a review by the Commissioner of Public Works, the Contract may be terminated (see GC section 14). CONTRACTOR shall be solely responsible for the means, methods, techniques, sequences and procedures of construction, but CONTRACTOR shall not be responsible for the negligence of others in the design or selection of a specific means, method, technique, sequence or procedure of construction which is indicated in and required by the Contract Documents. CONTRACTOR shall be responsible to see that the finished Work complies accurately with the Contract Documents.

### **5.2 Superintendence**

CONTRACTOR shall keep on the Work at all times during its progress a competent resident superintendent, who shall not be replaced without written notice to OWNER and ENGINEER except under extraordinary circumstances. The superintendent will be CONTRACTOR'S representative at the site and shall have authority to act on behalf of CONTRACTOR. All communications given to the superintendent shall be as binding as if given to CONTRACTOR.

### **5.3 Labor**

CONTRACTOR shall provide competent, suitably qualified personnel to survey and lay out the Work and perform construction as required by the Contract Documents. CONTRACTOR shall at all times maintain good discipline and order at the site. Except in connection with the safety or protection of persons or the Work or property at the site or adjacent thereto, and except as otherwise indicated in the Contract Documents, all Work at the site shall be performed during regular working hours, and CONTRACTOR will not permit overtime work or the performance of Work on Saturday, Sunday or any legal holiday without OWNER'S written consent given after prior written notice to ENGINEER.

### **5.4 Start-Up and Completion of Work**

Unless otherwise specified, CONTRACTOR shall furnish and assume full responsibility for all materials, equipment, labor, transportation, construction

equipment and machinery, tools, appliances, fuel, power, light, heat, telephone, water, sanitary facilities, temporary facilities and all other facilities and incidentals necessary for the furnishing, performance, testing, start-up and completion of the Work.

## **5.5 Materials and Equipment**

All materials and equipment shall be of good quality and new, except as otherwise provided in the Contract Documents. If required by ENGINEER, CONTRACTOR shall furnish satisfactory evidence (including reports of required tests) as to the kind and quality of materials and equipment. All materials and equipment shall be applied, installed, connected, erected, used, cleaned and conditioned in accordance with the instructions of the applicable supplier except as otherwise provided in the Contract Documents; but no provision of any such instructions will be effective to assign to ENGINEER, or any of ENGINEER'S consultants, agents or employees, any duty or authority to supervise or direct the furnishing or performance of the Work or any duty or authority to undertake responsibility contrary to the provisions of paragraph 8.12.3 or 8.12.4.

### **5.5.1 Not Clearly Specified or Indicated**

In all instances where materials specified are obtainable in different sizes, weights, trade grades, qualities or finishes, etc., whose weights, trade grades, qualities or finishes, etc., are not clearly specified or indicated on the Drawings, the CONTRACTOR shall notify the ENGINEER of all such instances at least five (5) days in advance of receiving the proposals. The Engineer will then determine which size, weight, trade grade, quality, finish, etc., is required.

### **5.5.2 Coordination of Work**

The CONTRACTOR shall see that for his own Work and for the work of each subcontractor, proper templates and patterns necessary for the coordination of the various parts of the Work are prepared. The CONTRACTOR shall furnish or require the Subcontractor to furnish such duplicates as will enable the Subcontractors to fit together and execute fully their respective portions of the Work.

## **5.6 Adjusting Progress Schedule**

CONTRACTOR shall submit to ENGINEER for acceptance (to the extent indicated in paragraph 2.8) adjustments in the progress schedule to reflect the impact thereon of new developments; these will conform generally to the progress schedule then in effect and additionally will comply with any provisions of the Contract Documents applicable thereto.

## **5.7 Substitutes or "Or-Equal" Items**

### **5.7.1 General**

Whenever materials or equipment are specified or described in the Contract Documents by using the name of a proprietary item or the name of a particular supplier, the naming of the item is intended to establish the type, function, and quality required. Unless the name is followed by words indicating that no substitution is permitted, materials or equipment of other Suppliers may be accepted by OWNER/ENGINEER if sufficient information is submitted by CONTRACTOR to allow OWNER/ENGINEER to determine that the material or equipment proposed is equivalent or equal to that named. The procedure for review by OWNER/ENGINEER will include the following. Requests for review of substitute items of material and equipment will not be accepted by OWNER/ENGINEER from anyone, other than CONTRACTOR. If CONTRACTOR wishes to furnish or use a substitute item of material or equipment, CONTRACTOR shall make written application to OWNER/ENGINEER for acceptance thereof, certifying that the proposed substitute will perform adequately the functions and achieve the results called for by the general design, be similar and of equal substance to that specified and be suited to the same use as that specified. The application will state that the evaluation and acceptance of the proposed substitute will not prejudice CONTRACTOR'S achievement of completion on time, whether or not acceptance of the substitute for use in the Work will require a change in any of the Contract Documents (or in the provisions of any other direct contract with OWNER for work on the Project) to adapt the design to the proposed substitute and whether or not incorporation or use of the substitute in connection with the Work is subject to payment of any license fee or royalty. All variations of the proposed substitute from that specified will be identified in the application and available maintenance, repair and replacement service will be indicated. The application will also contain an itemized estimate of all costs that will result directly or indirectly from acceptance of such substitute, including costs of redesign and claims of other contractors affected by the resulting change, all of which shall be considered by OWNER/ENGINEER in evaluating the proposed substitute. OWNER/ENGINEER may require CONTRACTOR to furnish at CONTRACTOR'S expense additional data about the proposed substitute.

#### 5.7.2 Substitutes

If a specific means, method, technique, sequence or procedure of construction is indicated in or required by the Contract Documents, CONTRACTOR may furnish or utilize a substitute means, method, sequence, technique or procedure of construction acceptable to OWNER/ENGINEER, if CONTRACTOR submits sufficient information to allow OWNER/ENGINEER to determine that the substitute proposed is equivalent to that indicated or required by the Contract Documents. The procedure for review by OWNER/ENGINEER will be similar to that provided in paragraph 5.7.1 as applied by OWNER/ENGINEER.

5.7.3 OWNER/ENGINEER'S Approval

OWNER/ENGINEER will be allowed a reasonable time within which to evaluate each proposed substitute. OWNER/ENGINEER will be the sole judge of acceptability, and no substitute will be ordered, installed or utilized without OWNER/ENGINEER'S prior written acceptance which will be evidenced by either a Change Order or an approved Shop Drawing. OWNER may require CONTRACTOR to furnish at CONTRACTOR'S expense a special performance guarantee or other surety with respect to any substitute. OWNER/ENGINEER will record time required by OWNER/ENGINEER and OWNER/ENGINEER'S consultants in evaluating substitutions proposed by CONTRACTOR and in making changes in the Contract Documents occasioned thereby. Whether or not OWNER/ENGINEER accepts a proposed substitute, CONTRACTOR shall reimburse OWNER for the charges of OWNER/ENGINEER and OWNER/ENGINEER'S consultants for evaluating each proposed substitute.

**5.8 Subcontractors, Suppliers, and Others**

5.8.1 Acceptable to ENGINEER

CONTRACTOR shall not employ any Subcontractor, Supplier or other person or organization (including those acceptable to OWNER and ENGINEER as indicated in paragraph 5.8.2), whether initially or as a substitute, against whom OWNER or ENGINEER may have reasonable objection. CONTRACTOR shall not be required to employ any Subcontractor, Supplier or other person or organization to furnish or perform any of the Work against whom CONTRACTOR has reasonable objection.

5.8.2 Objection After Due Investigation

If the Contract Documents require the identity of certain Subcontractors, Suppliers or other persons or organizations (including those who are to furnish the principal items of materials and equipment) to be submitted to OWNER in advance of the specified date prior to the Effective Date of the Agreement for acceptance by OWNER and ENGINEER and if CONTRACTOR has submitted a list thereof, OWNER'S or ENGINEER'S acceptance (either in writing or by failing to make written objection thereto by the date indicated for acceptance or objection in the bidding documents or the Contract Documents) of any such Subcontractor, Supplier or other person or organization so identified may be revoked on the basis of reasonable objection after due investigation, in which case CONTRACTOR shall submit an acceptable substitute. No acceptance by OWNER or ENGINEER of any such Subcontractor, Supplier or other person or organization shall constitute a waiver of any right of OWNER or ENGINEER to reject defective Work.



5.8.3 Contractor Responsible for Acts of Subcontractors

The CONTRACTOR shall perform on the site, and with its own organization, work equivalent to at least fifty (50) percent of the total amount of Work to be performed under the Contract. This percentage may be reduced by a supplemental agreement to this Contract if, during performing the Work, the CONTRACTOR requests a reduction and the Urban County Engineer determines that the reduction would be to the advantage of the Urban County Government.

The CONTRACTOR shall, at the time he submits his proposal for the Contract, notify the OWNER in writing of the names of Subcontractors proposed for the Work. He shall not employ any Subcontractor without the prior written approval of the OWNER.

CONTRACTOR shall be fully responsible to OWNER and ENGINEER for all acts and omissions of the Subcontractors, Suppliers and other persons and organizations performing or furnishing any of the Work under a direct or indirect contract with CONTRACTOR just as CONTRACTOR is responsible for CONTRACTOR'S own acts and omissions. Nothing in the Contract Documents shall create any contractual relationship between OWNER or ENGINEER and any such Subcontractor, Supplier or other person or organization, nor shall it create any obligation on the part of OWNER or ENGINEER to pay or to see to the payment of any moneys due any such Subcontractor, Supplier or other person or organization except as may otherwise be required by Laws and Regulations.

5.8.4 Division of Specifications

The divisions and sections of the Specifications and the identifications of any Drawings shall not control CONTRACTOR in dividing the Work among Subcontractors or Suppliers or delineating the Work to be performed by any specific trade.

5.8.5 Agreement Between Contractor and Subcontractors

All Work performed for CONTRACTOR by a Subcontractor will be pursuant to an appropriate agreement between CONTRACTOR and the Subcontractor which specifically binds the Subcontractor to the applicable terms and conditions of the Contract Documents for the benefit of OWNER and ENGINEER.

5.8.6 Statements and Comments by CONTRACTOR

Neither the CONTRACTOR, his employees, nor his subcontractors shall at any time make any statement or comment as to the project scope, nature, intention, design, or construction

method to any third party or parties without the explicit written consent of the OWNER.

Any third party requesting such information shall be referred to the OWNER or his representative.

Should there be any change from the original intent of the project as a result of any statement or comment by the contractor, his employees or subcontractors, contractor shall be held liable for any change in the scope, nature, design, or construction method and shall bear the full cost for the previously mentioned changes.

**5.9 Patent Fees and Royalties**

CONTRACTOR shall pay all license fees and royalties and assume all costs incident to the use in the performance of the Work or the incorporation in the Work of any invention, design, process, product or device which is the subject of patent rights or copyrights held by others.

**5.10 Permits**

Unless otherwise provided in the Special conditions, CONTRACTOR shall obtain and pay for all construction permits and licenses. OWNER shall assist CONTRACTOR, when necessary, in obtaining such permits and licenses. CONTRACTOR shall pay all governmental charges and inspection fees necessary for the prosecution of the Work, which are applicable at the time of opening of Bids, or if there are no Bids on the Effective Date of the Agreement. CONTRACTOR shall pay all charges of utility owners for connections to the Work, and OWNER shall pay all charges of such utility owners for capital costs related thereto such as plant investment fees.

**5.11 Laws and Regulations**

**5.11.1 CONTRACTOR to Comply**

CONTRACTOR shall give all notices and comply with all Laws and Regulations applicable to furnishing and performance of the Work. Except where otherwise expressly required by applicable Laws and Regulations, neither OWNER nor ENGINEER shall be responsible for monitoring CONTRACTOR'S compliance with any Laws and Regulations.

**5.11.2 Specifications and Drawings at Variance**

If CONTRACTOR observes that the Specifications or Drawings are at variance with any Laws or Regulations, CONTRACTOR shall give ENGINEER prompt written notice thereof, and any necessary changes will be authorized by one of the methods indicated in paragraph 3.4. If

CONTRACTOR performs any Work knowing or having reason to know that it is contrary to such Laws, or Regulations, and without such notice to ENGINEER, CONTRACTOR shall bear all costs arising therefrom; however, it shall not be CONTRACTOR'S primary responsibility to make certain that the Specifications and Drawings are in accordance with such Laws and Regulations.

Any party, firm or individual submitting a proposal pursuant to invitation must have paid all taxes owed to the Lexington-Fayette Urban County Government at the time the proposal is submitted, and must maintain a "current" status in regard to those taxes throughout the Contract. If applicable, business must be licensed in Fayette County.

#### **5.12 Taxes**

CONTRACTOR shall pay all sales, consumer, use and other similar taxes required to be paid by CONTRACTOR in accordance with the Laws and Regulations of the place of the Project which are applicable during the performance of the Work. Any party, firm or individual submitting a proposal pursuant to invitation must have paid all taxes owed to the Lexington-Fayette Urban County Government at the time the proposal is submitted, and must maintain a "current" status in regard to those taxes throughout the Contract. If applicable, business must be licensed in Fayette County.

#### **5.13 Use of Premises**

##### **5.13.1 Project Site**

CONTRACTOR shall confine construction equipment, the storage of materials and equipment and the operations of workers to the staging areas or work site areas identified in and permitted by the Contract Documents and other land and areas permitted by Laws and Regulations, rights-of-way, permits and easements, and shall not unreasonably encumber the premises with construction equipment or other materials or equipment. CONTRACTOR shall assume full responsibility for any damage to any such land or area, or to the owner or occupant thereof or of any land or areas contiguous thereto, resulting from the performance of the Work. Should any claim be made against OWNER or ENGINEER by any such owner or occupant because of the performance of the Work, CONTRACTOR shall promptly attempt to settle with such other party by agreement or otherwise resolve the claim by arbitration or at law. CONTRACTOR shall, to the fullest extent permitted by Laws and Regulations, indemnify and hold OWNER and ENGINEER harmless from and against all claims, damages, losses and expenses (including, but not limited to, fees of engineers, architects, attorneys and other professionals and court and arbitration costs) arising directly, indirectly or consequentially out of any action, legal or equitable, brought by any such other party against OWNER or ENGINEER.

to the extent based on a claim arising out of CONTRACTOR'S performance of the Work.

**5.13.2 Clean UP**

During the progress of the Work, CONTRACTOR shall keep the premises free from accumulations of waste materials, rubbish and other debris resulting from the Work. At the completion of the Work, CONTRACTOR shall remove all waste materials, rubbish and debris from and about the premises as well as all tools, appliances, construction equipment and machinery, and surplus materials, and shall leave the site clean and ready for occupancy by OWNER. CONTRACTOR shall restore to original condition all property not designated for alteration by the Contract Documents.

**5.13.1 Loading of Structures**

CONTRACTOR shall not load nor permit any part of any structure to be loaded in any manner that will endanger the structure, nor shall CONTRACTOR subject any part of the Work or adjacent property to stresses or pressures that will endanger it.

**5.14 Record Drawings**

CONTRACTOR shall maintain in a safe place at the site one record copy of all Drawings, Specifications, Addenda, Change Orders, Field Orders and written interpretations and clarifications (issued pursuant to paragraph 9.4) in good order and annotated to show all changes made during construction. These record documents together with all approved samples and a counterpart of all approved Shop Drawings will be available to ENGINEER for reference. Upon completion of the Work, these record documents, samples and Shop Drawings will be delivered to ENGINEER for OWNER.

**5.15 Shop Drawings and Samples**

**5.15.1 Shop Drawing Submittals**

After checking and verifying all field measurements and after complying with applicable procedures specified, CONTRACTOR shall submit to ENGINEER for review and approval in accordance with the accepted schedule of Shop Drawing submissions (see paragraph 2.8), or for other appropriate action if so indicated in the Special Conditions, five copies (unless otherwise specified) of all Shop Drawings, which will bear a stamp or specific written indication that CONTRACTOR has satisfied CONTRACTOR'S responsibilities under the Contract Documents with respect to the review of the submission. All submissions will be identified as ENGINEER may require. The data shown on the Shop Drawings will be complete with respect to quantities, dimensions, specified performance and design criteria, materials and similar data to enable ENGINEER to review the information as required.

5.15.2 Sample Submittals

CONTRACTOR shall also submit to ENGINEER for review and approval with such promptness as to cause no delay in Work, all samples required by the Contract Documents. All samples will have been checked by and accompanied by a specific written indication that CONTRACTOR has satisfied CONTRACTOR'S responsibilities under the Contract Documents with respect to the review of the submission and will be identified clearly as to material, Supplier, pertinent data such as catalog numbers and the use for which intended.

5.15.3 Review by CONTRACTOR

Before submission of each Shop Drawing or sample CONTRACTOR shall have determined and verified all quantities, dimensions, specified performance criteria, installation requirements, materials, catalog numbers and similar data with respect thereto and reviewed or coordinated each Shop Drawing or sample with other Shop Drawings and samples and with the requirements of the Work and the Contract Documents.

5.15.4 Notice of Variation

At the time of each submission, CONTRACTOR shall give ENGINEER specific written notice of each variation that the Shop Drawings or samples may have from the requirements of the Contract Documents, and, in addition, shall cause a specific notation to be made on each Shop Drawing submitted to ENGINEER for review and approval of each such variation.

5.15.5 ENGINEER'S Approval

ENGINEER will review and approve with reasonable promptness Shop Drawings and samples, but ENGINEER'S review and approval will be only for conformance with the design concept of the Project and for compliance with the information given in the Contract Documents and shall not extend to means, methods, techniques, sequences or procedures of construction (except where a specific means, method, technique, sequence or procedure of construction is indicated in or required by the Contract Documents) or to safety precautions or programs incident thereto. The review and approval of a separate item as such will not indicate approval of the assembly in which the item functions. CONTRACTOR shall make corrections required by ENGINEER, and shall return the required number of corrected copies of Shop Drawings and submit, as required, new samples for review and approval. CONTRACTOR shall direct specific attention in writing to revisions other than the corrections called for by ENGINEER on previous submittals.

**5.15.6 Responsibility for Errors and Omissions**

ENGINEER'S review and approval of Shop Drawings or samples shall not relieve CONTRACTOR from responsibility for any variation from the requirements of the Contract Documents unless CONTRACTOR has in writing called ENGINEER'S attention to each such variation at the time of submission as required by paragraph 5.15.4 and ENGINEER has given written approval of each such variation by a specific written notation thereof incorporated in or accompanying the Shop Drawing or sample approval; nor will any approval by ENGINEER relieve CONTRACTOR from responsibility for errors or omissions in the Shop Drawings or from responsibility for having complied with the provisions of paragraph 5.15.3.

**5.15.7 Cost of Related Work**

Where a Shop or sample is required by the Specifications, any related Work performed prior to ENGINEER'S review and approval of the pertinent submission will be the sole expense and responsibility of CONTRACTOR.

**5.16 Continuing the Work**

CONTRACTOR shall carry on the Work and adhere to the progress schedule during all disputes or disagreements with OWNER. No Work shall be delayed or postponed pending resolutions of any disputes or disagreements, except as permitted by paragraph 14.5 or as CONTRACTOR and OWNER may otherwise agree in writing.

**5.17 Erosion and Sediment Control**

**5.17.1 General Environmental Requirements**

The CONTRACTOR and Subcontractors performing work on projects on behalf of the OWNER shall comply with all applicable federal, state, and local environmental regulations and all requirements and conditions set forth in "special" permits including but not limited to Corp of Engineers 404 permits, 401 Water Quality Certifications, Stream Crossing and Floodplain Encroachment Permits.

Any fines or penalties resulting from the failure to comply with the terms of the federal, state or local permits or perform necessary corrective action are solely the obligation of the CONTRACTOR.

**5.17.2 Stormwater Pollution Prevention**

A. The CONTRACTOR shall exercise due care to prevent or minimize any damage to any stream or wetland from pollution by debris, sediment or other material. The operation of equipment and/or materials in a jurisdictional wetland is expressly prohibited. Water that has been used for washing or processing, or that contains oils, sediments or other pollutants shall not be discharged from the job site. Such waters shall be

collected and properly disposed of by the CONTRACTOR in accordance with applicable local, state and federal law.

B. The CONTRACTOR is solely responsible for securing all required state and local permits associated with stormwater discharges from the project including, but not necessarily limited to the KY Notice of Intent to Disturb (NOI) for Coverage of Storm Water Discharges Associated with Construction Activities under the KPDES Storm Water General Permit KYR100000 and the LFUCG, Land Disturbance Permit. Permit application preparation and all required documentation are the responsibility of the CONTRACTOR. The CONTRACTOR is solely responsible for maintaining compliance with the stormwater pollution prevention plan or erosion and sediment control plan and ensuring the following:

- a. That the Stormwater Pollution Prevention Plan (SWPPP) or erosion control plan is current and available for review on site;
- b. That any and all stormwater inspection reports required by the permit are conducted by qualified personnel and are available for review onsite; and
- c. That all best management practices (BMPs) are adequately maintained and effective at controlling erosion and preventing sediment from leaving the site.

C. The CONTRACTOR shall provide the necessary equipment and personnel to perform any and all emergency measures that may be required to contain any spillage or leakage and to remove materials, soils or liquids that become contaminated. The collected spill material shall be properly disposed at the CONTRACTOR's expense.

D. Upon completion of the work and with the concurrence of the OWNER, the CONTRACTOR must file a Notice of Termination (NOT) of Coverage Under the KPDES General Permit for Storm Water Discharges Associated with Construction Activity with the appropriate local and state authorities.

E. Any fines or penalties resulting from the failure to comply with the terms of the state or local stormwater permits or perform necessary corrective action are solely the obligation of the CONTRACTOR.

## **6. OTHER WORK**

### **6.1 Related Work at Site**

OWNER may perform other work related to the Project at the site by OWNER'S own forces, have other work performed by utility owners or let other direct contracts

therefor which shall contain General Conditions similar to these. If the fact that such other work is to be performed was not noted in the Contract Documents, written notice thereof will be given to CONTRACTOR prior to starting any such other work; and, if such performance will involve additional expense to CONTRACTOR or requires additional time, a Change Order to the Contract will be negotiated.

**6.2 Other Contractors or Utility Owners**

CONTRACTOR shall afford each utility owner and other contractor who is a party to such a direct contract (or OWNER, if OWNER is performing the additional work with OWNER'S employees) proper and safe access to the site and a reasonable opportunity for the introduction and storage of materials and equipment and the execution of such work, and shall properly connect and coordinate the Work with theirs. CONTRACTOR shall do all cutting, fitting and patching of the Work that may be required to make its several parts come together properly and integrate with such other work. CONTRACTOR shall not endanger any work of others by cutting, excavating or otherwise altering their work and will only cut or alter their work with the written consent of ENGINEER and the others whose work will be affected. The duties and responsibilities of CONTRACTOR under this paragraph are for the benefit of such utility owners and other contractors to the extent that there are comparable provisions for the benefit of CONTRACTOR in said direct contracts between OWNER and such utility owners and other contractors.

**6.3 Delays Caused by Others**

If any part of CONTRACTOR'S Work depends for proper execution or results upon the work of any such other contractor or utility owner (or OWNER), CONTRACTOR shall inspect and promptly report to ENGINEER in writing any delays, defects or deficiencies in such work that render it unavailable or unsuitable for such proper execution and results. CONTRACTOR'S failure so to report will constitute an acceptance of the other work as fit and proper for integration with CONTRACTOR'S Work except for latent or non-apparent defects and deficiencies in the other work.

**6.4 Coordination**

If OWNER contracts with others for the performance of other work on the Project at the site, the person or organization who will have authority and responsibility for coordination of the activities among the various prime contractors will be identified in the Special Conditions, and the specific matters to be covered by such authority and responsibility will be itemized, and the extent of such authority and responsibilities will be provided, in the Special Conditions.

**7. OWNER'S RESPONSIBILITIES**

**7.1 Communications**

OWNER shall issue all communications to CONTRACTOR through ENGINEER.



**7.2 Data and Payments**

OWNER shall furnish the data required of OWNER under the Contract Documents promptly after they are due.

**7.3 Lands, Easements, and Surveys**

OWNER'S duties in respect of providing lands and easements and providing engineering surveys to establish reference points are set forth in paragraphs 4.1 and 4.4. Paragraph 4.2 refers to OWNER'S identifying and making available to CONTRACTOR copies of reports of explorations and tests of subsurface conditions at the site and in existing structures which have been utilized by ENGINEER in preparing the Drawings and Specifications.

**7.4 Change Orders**

OWNER is obligated to execute Change Orders as indicated in paragraph 9.4.

**7.5 Inspections, Tests and Approvals**

OWNER'S responsibility in respect to certain inspections, tests and approvals is set forth in paragraph 13.3.

**7.6 Stop or Suspend Work**

In connection with OWNER'S right to stop Work or suspend Work, see paragraph 12.4 and 14.1 Paragraph 14.2 deals with OWNER'S rights to terminate services of CONTRACTOR under certain circumstances.

**8. ENGINEER'S STATUS DURING CONSTRUCTION**

**8.1 OWNER'S Representative**

ENGINEER will be OWNER'S representative during the construction period. The duties and responsibilities and the limitations of authority of ENGINEER as OWNER'S representative during construction are set forth in the Contract Documents and shall not be extended without written consent of OWNER and ENGINEER.

**8.2 Visits to Site**

ENGINEER will make visits to the site at intervals appropriate to the various stages of construction to observe the progress and quality of the executed Work and to determine, in general, if the Work is proceeding in accordance with the Contract Documents. ENGINEER will not be required to make exhaustive or continuous on-site inspections to check the quality or quantity of the Work. ENGINEER'S efforts will be directed toward providing for OWNER a greater degree of confidence that the completed Work will conform to the Contract Documents. On the basis of such visits and on-site observations, ENGINEER will keep OWNER informed of the progress of the Work and will endeavor to guard OWNER against defects and deficiencies in the Work.

**8.3 Project Representation**

ENGINEER will provide an Inspector to assist ENGINEER in observing the performance of the Work. If OWNER designates another agent to represent OWNER at the site who is not ENGINEER'S agent or employee, the duties, responsibilities and limitations of authority of such other person will be as provided in the Special Conditions.

**8.4 Clarifications and Interpretations**

ENGINEER will issue with reasonable promptness such written clarifications or interpretations of the requirements of the Contract Documents (in the form of Drawings or otherwise) as ENGINEER may determine necessary, which shall be consistent with or reasonably inferable from the overall intent of the Contract Documents.

**8.5 Authorized Variations in Work**

ENGINEER may authorize minor variations in the Work from the requirements of the Contract Documents which do not involve an adjustment in the Contract Price or the Contract Time and are consistent with the overall intent of the Contract Documents. These may be accomplished by a Field Order.

**8.6 Rejecting Defective Work**

ENGINEER will have authority to disapprove or reject Work which ENGINEER believes to be defective, and will also have authority to require special inspection or testing of the Work as provided in paragraph 12.3, whether or not the Work is fabricated, installed or completed.

**8.7 Shop Drawings**

In connection with ENGINEER'S responsibility for Shop Drawings and samples, see paragraphs 5.15.1 through 5.16 inclusive.

**8.8 Change Orders**

In connection with ENGINEER'S responsibilities as to Change Orders, see Articles 10, 11 and 12.

**8.9 Payments**

In connection with ENGINEER'S responsibilities with respect to Applications for Payment, etc., see Article 13.

**8.10 Determinations for Unit Prices**

ENGINEER will determine the actual quantities and classifications of Unit Price Work performed by CONTRACTOR.

ENGINEER will review with CONTRACTOR ENGINEER'S preliminary determinations on such matters before rendering a written decision thereon (by recommendation of an Application for Payment or otherwise).

#### **8.11 Decision on Disputes**

ENGINEER will be the initial interpreter of the requirements of the Contract Documents and judge of the acceptability of the Work thereunder. Claims, disputes and other matters relating to the acceptability of the Work or the interpretation of the requirements of the Contract Documents pertaining to the performance and furnishing of the Work and claims under Articles 10 and 11 in respect of changes in the Contract Price or Contract Time will be referred initially to ENGINEER in writing with a request for a formal decision in accordance with this paragraph, which ENGINEER will render in writing within a reasonable time. Written notice of each such claim, dispute and other matter will be delivered to ENGINEER promptly (but in no event later than thirty days) after the occurrence of the event giving rise thereto, and written supporting data will be submitted to ENGINEER within sixty days after such occurrence unless ENGINEER allows an additional period of time to ascertain more accurate data in support of the claim.

#### **8.12 Limitations on Engineer's Responsibilities**

##### **8.12.1 CONTRACTOR, Supplier, or Surety**

Neither ENGINEER'S authority to act under this Article 8 or elsewhere in the Contract Documents nor any decision made by ENGINEER in good faith either to exercise or not exercise such authority shall give rise to any duty or responsibility of ENGINEER to CONTRACTOR, any Subcontractor, any Supplier, or any other person or organization performing any of the Work, or to any surety for any of them.

##### **8.12.2 To Evaluate the Work**

Whenever in the Contract Documents the terms "as ordered", "as directed", "as required", "as allowed", "as approved" or terms of like effect or import are used, or the adjectives "reasonable", "suitable", "acceptable", "proper", or "satisfactory" or adjectives or like "effect" or "import" are used to describe a requirement, direction, review or judgment of ENGINEER as to the Work, it is intended that such requirement, direction, review or judgment will be solely to evaluate the Work for compliance with the Contract Documents (unless there is a specific statement indicating otherwise). The use of any such term or adjective shall not be effective to assign ENGINEER any duty or authority to supervise or direct the furnishing or performance of the Work or any duty or authority to undertake responsibility contrary to the provisions of paragraph 8.12.3 or 8.12.4.

8.12.3 CONTRACTOR'S Means, Methods, Etc.

ENGINEER will not be responsible for CONTRACTOR'S means, methods, techniques, sequences or procedures of construction, or the safety precautions and programs incident thereto, and ENGINEER will not be responsible for CONTRACTOR'S failure to perform or furnish the Work in accordance with the Contract Documents.

8.12.4 Acts of Omissions of CONTRACTOR

ENGINEER will not be responsible for the acts or omissions of CONTRACTOR or of any Subcontractor, any Supplier, or of any other person or organization performing or furnishing any of the Work.

**9. CHANGES IN THE WORK**

**9.1 OWNER May Order Change**

Without invalidating the Agreement and without notice to any surety, OWNER may, at any time or from time to time, order additions, deletions or revisions in the Work; these will be authorized by a Change Order. Upon receipt of such notice, CONTRACTOR shall promptly proceed with the Work involved which will be performed under the applicable conditions of the Contract Documents (except as otherwise specifically provided).

**9.2 Claims**

Claims for an increase or decrease in the Contract Price or an extension or shortening of the Contract Time that should be allowed as a result of a Change Order will be settled as provided for in Article 10 or Article 11.

**9.3 Work Not in Contract Documents**

CONTRACTOR shall not be entitled to an increase in the Contract Price or an extension of the Contract Time with respect to any Work performed that is not required by the Contract Documents as amended, modified and supplemented as provided in paragraph 3.4, except in the case of an emergency and except in the case of uncovering Work as provided in paragraph 12.3.4.

**9.4 Change Orders**

OWNER and CONTRACTOR shall execute appropriate Change Orders covering:

9.4.1 changes in the Work which are ordered by OWNER pursuant to paragraph 9.1, are required because of acceptance of defective Work under paragraph 12.7 or corrective defective Work under paragraph 12.8, or are agreed to by the parties;

9.4.2 changes in the Contract Price or Contract Time which are agreed to by the parties; and

9.4.3 changes in the Contract Price or Contract Time which embody the substance of any written decision rendered by ENGINEER pursuant to paragraph 8.11; provided that, in lieu of executing any such Change Order, an appeal may be taken from any such decision in accordance with the provisions of the Contract Documents and applicable Laws and REGULATIONS, but during any such appeal, CONTRACTOR shall carry on the Work and adhere to the progress schedule as provided in paragraph 5.16.

**9.5 Notice of Change**

If notice of any change affecting the general scope of the Work or the provisions of the Contract Documents (including, but not limited to, Contract Price or Contract Time) is required by the provisions of any Bond to be given to a surety, the giving of any such notice will be CONTRACTOR'S responsibility, and the amount of each applicable Bond will be adjusted accordingly.

**10. CHANGE OF CONTRACT PRICE**

**10.1 Total Compensation**

The Contract Price constitutes the total compensation (subject to authorized adjustments) payable to CONTRACTOR for performing the Work. All duties, responsibilities and obligations assigned to or undertaken by CONTRACTOR shall be at his expense without change in the Contract Price.

**10.2 Claim for Increase or Decrease in Price**

The Contract Price may only be changed by a Change Order. Any claim for an increase or decrease in the Contract Price shall be based on written notice delivered by the CONTRACTOR to the ENGINEER promptly (but in no event later than thirty days) after the occurrence of the event giving rise to the claim and stating the general nature of the claim. Notice of the amount of the claim with supporting data shall be delivered within sixty days after such occurrence (unless ENGINEER allows an additional period of time to ascertain more accurate data in support of the claim) and shall be accompanied by CONTRACTOR'S written statement that the amount claimed covers all known amounts (direct, indirect, and consequential) to which the CONTRACTOR is entitled as a result of the occurrence of said event.

**10.3 Value of Work**

The value of any Work covered by a Change Order or of any claim for an increase or decrease in the Contract Price shall be determined in one of the following ways:

**10.3.1 Unit Prices**

Where the Work involved is covered by unit prices contained in the Contract Documents, by application of unit prices to the quantities of the items involved (subject to the provisions of paragraphs 10.9.1. through 10.9.3, inclusive).

#### 10.3.2 Lump Sum

By mutual acceptance of a lump sum (which may include an allowance for overhead and profit not necessarily in accordance with paragraph 10.6.2.1).

#### 10.3.3 Cost Plus Fee

On the basis of the Cost of the Work (determined as provided in paragraphs 10.4 and 10.5) plus a CONTRACTOR'S fee for overhead and profit (determined as provided in paragraphs 10.6 and 10.7).

### **10.4 Cost of the Work**

The term Cost of the Work means the sum of all costs necessarily incurred and paid by CONTRACTOR in the proper performance of the Work. Except as otherwise may be agreed to in writing by OWNER, such costs shall be in amounts no higher than those prevailing in the locality of the Project; shall include only the following items; and shall not include any of the costs itemized in paragraph 10.5:

#### 10.4.1 Payroll Costs

Payroll costs for employees in the direct employ of CONTRACTOR in the performance of the Work under schedules of job classifications agreed upon by OWNER and CONTRACTOR. Payroll costs for employees not employed full time on the Work shall be apportioned on the basis of their time spent on the Work. Payroll costs shall include, but not be limited to, salaries and wages plus the cost of fringe benefits which shall include social security contributions, unemployment, excise and payroll taxes, workers' or workmen's compensation, health and retirement benefits, bonuses, sick leave, vacation and holiday pay applicable thereto. Such employees shall include superintendents and foremen at the site. The expenses of performing Work after regular working hours, on Saturday, Sunday or legal holidays, shall be included in the above to the extent authorized by OWNER.

#### 10.4.2 Materials and Equipment Costs

Cost of all materials and equipment furnished and incorporated in the Work, including costs of transportation and storage thereof, and Suppliers' field services required in connection therewith. All cash discounts shall accrue to CONTRACTOR unless OWNER deposits funds with CONTRACTOR with which to make payments, in which case the cash discounts shall accrue to OWNER. All trade discounts, rebates and refunds and all returns from sale of surplus materials and equipment shall accrue to OWNER, and CONTRACTOR shall make provisions so that they may be obtained.

#### 10.4.3 Subcontractor Costs

Payments made by CONTRACTOR to the Subcontractors for Work performed by Subcontractors. If required by OWNER, CONTRACTOR shall obtain competitive bids from Subcontractors acceptable to CONTRACTOR and shall deliver such bids to OWNER who will then determine, with the advice of ENGINEER, which bids will be accepted. If a subcontract provides that the Subcontractor is to be paid on the basis of Cost of the Work Plus a Fee, the Subcontractor's Cost of the Work shall be determined in the same manner as CONTRACTOR'S Cost of the Work. All subcontracts shall be subject to the other provisions of the Contract Documents insofar as applicable.

#### 10.4.4 Special Consultant Costs

Costs of special consultants (including but not limited to engineers, architects, testing laboratories, surveyors, attorneys and accountants) employed for services specifically related to the Work.

#### 10.4.5 Supplemental Costs

10.4.5.1 The proportion of necessary transportation, travel and subsistence expenses of CONTRACTOR'S employees incurred in discharge of duties connected with the Work.

10.4.5.2 Cost, including transportation and maintenance, of all materials, supplies, equipment, machinery, appliances, office and temporary facilities at the site and hand tools not owned by the workers, which are consumed in the performance of the Work, and cost less market value of such items used but not consumed which remain the property of CONTRACTOR.

10.4.5.3 Rentals of all construction equipment and machinery and the parts thereof whether rented from CONTRACTOR or others in accordance with rental agreements approved by OWNER with the advice of ENGINEER, and the costs of transportation, loading, unloading, installation, dismantling and removal shall be in accordance with terms of said rental agreements. The rental of any such equipment, machinery or parts shall cease when the use thereof is no longer necessary for the Work.

10.4.5.4 Sales, consumer, use or similar taxes related to the Work, and for which CONTRACTOR is liable, imposed by Laws and Regulations.

10.4.5.5 Deposits lost for causes other than negligence of CONTRACTOR, any Subcontractor or anyone directly or indirectly employed by any of them or for whose acts any of them may be liable, and royalty payments and fees for permits and licenses.

10.4.5.6 Losses and damages (and related expenses), not compensated by insurance or otherwise, to the Work or otherwise sustained by CONTRACTOR in connection with the performance and furnishing of the Work (except losses and damages within the deductible amounts of property insurance established by OWNER), provided they have resulted from causes other than the negligence of CONTRACTOR, any Subcontractor, or anyone directly or indirectly employed by any of them or for whose acts any of them may be liable. Such losses shall include settlements made with the written consent and approval of OWNER. No such losses, damages and expenses shall be included in the Cost of the Work for the purpose of determining CONTRACTOR'S fee. If, however, any such loss or damage requires reconstruction and CONTRACTOR is placed in charge thereof, CONTRACTOR shall be paid a fee proportionate to that stated in paragraph 10.6.2 for services.

10.4.5.7 The cost of utilities, fuel and sanitary facilities at the site.

10.4.5.8 Minor expenses such as telegrams, long distance telephone calls, telephone service at the site, expressage and similar petty cash items in connection with the Work.

10.4.5.9 Cost of premiums for additional Bonds and insurance required because of changes in the Work and premiums for property insurance coverage within the limits of the deductible amounts established by OWNER.

**10.5 Not to Be Included in Cost of the Work**

The term Cost of the Work shall not include any of the following:



10.5.1 Costs of Officers and Executives

Payroll costs and other compensation of CONTRACTOR'S officers, executives, principals (of partnership and sole proprietorships), general managers, engineers, architects, estimators, attorneys, auditors, accountants, purchasing and contracting agents, expeditors, timekeepers, clerks and other personnel employed by CONTRACTOR whether at the site or in CONTRACTOR'S principal or a branch office for general administration of the Work and not specifically included in the agreed upon schedule of job classifications referred to in paragraph 10.4.1 or specifically covered by paragraph 10.4.4 - all of which are to be considered administrative costs covered by the CONTRACTOR'S fee.

10.5.2 Principal Office

Expenses of CONTRACTOR'S principal and branch offices other than CONTRACTOR'S office at the site.

10.5.3 Capital Expense

Any part of CONTRACTOR'S capital expenses, including interest on CONTRACTOR'S capital employed for the Work and charges against CONTRACTOR for delinquent payments.

10.5.4 Bonds and Insurance

Cost of premiums for all Bonds and for all insurance whether or not CONTRACTOR is required by the Contract Documents to purchase and maintain the same (except for the cost of premiums covered by subparagraph 10.4.5.9 above).

10.5.5 Costs Due to Negligence

Costs due to the negligence of CONTRACTOR, any Subcontractor, or anyone directly or indirectly employed by any of them or for whose acts any of them may be liable, including but not limited to, the correction of defective Work, disposal of materials or equipment wrongly supplied and making good any damage to property.

10.5.6 Other Costs

Other overhead or general expense costs of any kind and the costs of any item not specifically and expressly included in paragraph 10.4.

**10.6 Contractor's Fee**

The CONTRACTOR'S Fee allowed to CONTRACTOR for overhead and profit shall be determined as follows:

10.6.1 a mutually acceptable fixed fee; or if none can be agreed upon,

10.6.2 a fee based on the following percentages of the various portions of the Cost of the Work:

10.6.2.1 for costs incurred under paragraphs 10.4.1 and 10.4.2, the CONTRACTOR'S fee shall be fifteen percent;

10.6.2.2 for costs incurred under paragraph 10.4.3, the CONTRACTOR'S fee shall be five percent; and if a subcontract is on the basis of Cost of the Work Plus a fee, the maximum allowable to CONTRACTOR on account of overhead and profit of all Subcontractors shall be fifteen percent;

10.6.2.3 no fee shall be payable on the basis of costs itemized under paragraphs 10.4.4, 10.4.5 and 10.5;

10.6.2.4 the amount of credit to be allowed by CONTRACTOR to OWNER for any such change which results in a net decrease in cost will be the amount of the actual net decrease plus a deduction in CONTRACTOR'S Fee by an amount equal to ten percent of the net decrease; and

10.6.2.5 when both additions and credits are involved in any one change, the adjustment in CONTRACTOR'S fee shall be computed on the basis of the net change in accordance with paragraphs 10.6.2.1 through 10.6.2.4, inclusive.

**10.7 Itemized Cost Breakdown**

Whenever the cost of any Work is to be determined pursuant to paragraph 10.4 or 10.5, CONTRACTOR will submit in form acceptable to ENGINEER an itemized cost breakdown together with supporting data.

**10.8 Cash Allowances**

It is understood that CONTRACTOR has included in the Contract Price all allowances so named in the Contract Documents and shall cause the Work so covered to be done by such Subcontractors or Suppliers and for such sums within the limit of the allowances as may be acceptable to ENGINEER, CONTRACTOR agrees that:

**10.8.1 Materials and Equipment**

The allowances include the cost to CONTRACTOR (less any applicable trade discounts) of materials and equipment required by the allowances to be delivered at the site, and all applicable taxes; and

**10.8.2 Other Costs**

CONTRACTOR'S costs for unloading and handling on the site, labor, installation costs, overhead, profit and other expenses contemplated for the allowances have been included in the Contract Price and not in the allowances. No demand for additional payment on account of any thereof will be valid.

**10.8.3 Change Order**

Prior to final payment, an appropriate Change Order will be issued as recommended by ENGINEER to reflect actual amounts due CONTRACTOR on account of Work covered by allowances, and the Contract Price shall be correspondingly adjusted.

**10.9 Unit Price Work**

**10.9.1 General**

Where the Contract Documents provide that all or part of the Work is to be Unit Price Work, initially the Contract Price will be deemed to include for all Unit Price Work an amount equal to the sum of the established unit prices for each separately identified item of Unit Price Work times the estimated quantity of each item as indicated in the Agreement. The estimated quantities of items of Unit Price Work are not guaranteed and are solely for the purpose of comparison of Bids and determining an initial Contract Price. Determinations of the actual quantities and classifications of Unit Price Work performed by CONTRACTOR will be made by ENGINEER in accordance with Paragraph 8.10.

**10.9.2 Overhead and Profit**

Each unit price will be deemed to include an amount considered by CONTRACTOR to be adequate to cover CONTRACTOR'S overhead and profit for each separately identified item.

**10.9.3 Claim for Increase in Unit Price**

Where the quantity of any item of Unit Price Work performed by CONTRACTOR differs materially and significantly from the estimated quantity of such item indicated in the Agreement and there is no corresponding adjustment with respect to any other item of Work and if CONTRACTOR believes that CONTRACTOR has incurred additional expense as a result thereof, CONTRACTOR may make a claim for an increase in the Contract Price in accordance with Article 10.

**11. CHANGE OF CONTRACT TIME**

**11.1 Change Order**

The Contract Time may only be changed by a Change Order. Any claim for an extension or shortening of the Contract Time shall be based on written notice

delivered to ENGINEER promptly (but in no event later than thirty days) after the occurrence of the event giving rise to the claim and stating the general nature of the claim. Notice of the extent of the claim with supporting data shall be delivered within sixty days after such occurrence (unless ENGINEER allows an additional period of time to ascertain more accurate data in support of the claim) and shall be accompanied by the claimant's written statement that the adjustment claimed is the entire adjustment to which the claimant has reason to believe it is entitled as a result of the occurrence of said event. All claims for adjustment in the Contract Time shall be determined by ENGINEER in accordance with paragraph 8.11. No claim for an adjustment in the Contract Time will be valid if not submitted in accordance with the requirements of this paragraph 11.1.

**11.2 Justification for Time Extensions**

The Contract Time will be extended in an amount equal to time lost due to delays beyond the control of CONTRACTOR if a claim is made therefore as provided in paragraph 11.1. Such delays shall include, but not be limited to, acts or neglect by OWNER or others performing additional work as contemplated by Article 6, or to fires, floods, labor disputes, epidemics, abnormal weather conditions or acts of God.

**11.3 Time Limits**

All time limits stated in the Contract Documents are of the essence of the Agreement. The provisions of this Article 11 shall not exclude recovery for damages (including but not limited to fees and charges of engineers, architects, attorneys and other professionals and court costs) for delay by either party.

**12. WARRANTY AND GUARANTEE; TESTS AND INSPECTIONS; CORRECTION, REMOVAL OR ACCEPTANCE OF DEFECTIVE WORK**

**12.1 Warranty and Guarantee**

CONTRACTOR warrants and guarantees to OWNER and ENGINEER that all Work will be in accordance with the Contract Documents and will not be defective. All defective Work, whether or not in place, may be rejected, corrected or accepted as provided in this Article 12.

**12.2 Access to Work**

ENGINEER and ENGINEER'S representatives, other representatives of OWNER, testing agencies and governmental agencies with jurisdictional interests will have access to the Work at reasonable times for their observation, inspecting and testing. CONTRACTOR shall provide proper and safe conditions for such access.

## 12.3 Tests and Inspections

### 12.3.1 Timely Notice

CONTRACTOR shall give ENGINEER timely notice of readiness of the Work for all required inspections, tests or approvals.

### 12.3.2 Requirements and Responsibilities

The ENGINEER may require such inspection and testing during the course of the Work as he/she deems necessary to ascertain and assure the integrity and acceptable quality of the materials incorporated and the work performed. Inspection presence may be either full-time or intermittent, and neither the presence nor absence at any time of the ENGINEER or the INSPECTOR shall relieve the CONTRACTOR of sole responsibility for the acceptability and integrity of the Work or any part thereof.

The costs of sampling, testing, and inspection on-site to ascertain acceptability of the Work and materials will be borne by the OWNER except as otherwise provided. The OWNER will select a testing laboratory to perform such sampling and testing. Sampling and/or testing required by the CONTRACTOR or necessitated by failure of Work or materials to meet the above acceptability test shall be at the expense of the CONTRACTOR.

Inspection services may be performed by the employees of the OWNER or by others selected or designated by the OWNER or the ENGINEER.

Sampling and/or testing required for manufacturing quality and/or process control, for certification that raw mineral materials or manufactured products are the quality specified in the contract, or to assure the acceptability for incorporation into the Work shall be borne by the CONTRACTOR or the material supplier.

Cost for inspection, sampling, testing, and approvals required by the laws or regulations of any public body having competent jurisdiction shall be borne by the CONTRACTOR or the material supplier.

Sampling and testing will be in accord with pertinent codes and regulations and with appropriate standards of the American Society of Testing Materials or other specified standards.

### 12.3.3 On-Site Construction Test and Other Testing

All inspections, tests or approvals other than those required by Laws or Regulations of any public body having jurisdiction shall be performed by organizations acceptable to OWNER and CONTRACTOR (or by ENGINEER if so specified).

#### 12.3.4 Covered Work

If any Work (including the work of others) that is to be inspected, tested or approved is covered without written concurrence of ENGINEER, it must, if requested by ENGINEER, be uncovered for observation. Such uncovering shall be at CONTRACTOR'S expense unless CONTRACTOR has given ENGINEER timely notice of CONTRACTOR'S intention to cover the same and ENGINEER has not acted with reasonable promptness in response to such notice.

#### 12.3.5 CONTRACTOR'S Obligation

Neither observations by ENGINEER nor inspections, tests or approvals by others shall relieve CONTRACTOR from CONTRACTOR'S obligations to perform the Work in accordance with the Contract Documents.

#### 12.4 **OWNER May Stop the Work**

If the Work is defective, or CONTRACTOR fails to supply sufficient skilled workers or suitable materials or equipment, or fails to furnish or perform the Work in such a way that the completed Work will conform to the Contract Documents, OWNER may order CONTRACTOR to stop the Work, or any portion thereof, until the cause for such order has been eliminated; however, this right of OWNER to stop the Work shall not give rise to any duty on the part of OWNER to exercise this right for the benefit of CONTRACTOR or any other party.

#### 12.5 **Correction or Removal of Defective Work**

If required by ENGINEER, CONTRACTOR shall promptly, as directed, either correct all defective Work, whether or not fabricated, installed or completed, or, if the Work has been rejected by ENGINEER, remove it from the site and replace it with non-defective Work. CONTRACTOR shall bear all direct, indirect and consequential costs of such correction or removal (including but not limited to fees and charges of engineers, architects, attorneys and other professionals) made necessary thereby.

#### 12.6 **One Year Correction Period**

If within one year after the date of Completion or such longer period of time as may be prescribed by Laws or Regulations or by the terms of any applicable special guarantee required by the Contract Documents or by any specific provision of the Contract Documents, any Work is found to be defective, CONTRACTOR shall promptly, without cost to OWNER and in accordance with OWNER'S written instructions, either correct such defective Work, or, if it has been rejected by OWNER, remove it from the site and replace it with non-defective Work. If CONTRACTOR does not promptly comply with the terms of such instructions, or in an emergency where delay would cause serious risk of loss or damage, OWNER may have the defective Work corrected or the rejected Work removed and replaced, and all direct, indirect and consequential costs of such removal and replacement (including but not limited to fees and charges of engineers, architects, attorneys and

other professionals) will be paid by CONTRACTOR. In special circumstances where a particular item of equipment is placed in continuous service before Completion of all the Work, the correction period for that item may start to run from an earlier date if so provided in the Specifications or by Change Order.

**12.7 Acceptance of Defective Work**

If, instead of requiring correction or removal and replacement of defective Work, OWNER prefers to accept it, OWNER may do so. CONTRACTOR shall bear all direct, indirect and consequential costs attributable to OWNER'S evaluation of and determination to accept such defective Work (such costs to be approved by ENGINEER as to reasonableness and to include but not be limited to fees and charges of engineers, architects, attorneys and other professionals).

**12.8 OWNER May Correct Defective Work**

If CONTRACTOR fails within a reasonable time after written notice of ENGINEER to proceed to correct and to correct defective Work or to remove and replace rejected Work as required by ENGINEER in accordance with paragraph 12.5, or if CONTRACTOR fails to perform the Work in accordance with the Contract Documents, or if CONTRACTOR fails to comply with any other provision of the Contract Documents, OWNER may, after seven days' written notice to CONTRACTOR, correct and remedy any such deficiency. In exercising the rights and remedies under this paragraph OWNER shall proceed expeditiously. To the extent necessary to complete corrective and remedial action, OWNER may exclude CONTRACTOR from all or part of the site, take possession of all or part of the Work, and suspend CONTRACTOR'S services related thereto, take possession of CONTRACTOR'S tools, appliances, construction equipment and machinery at the site and incorporate in the Work all materials and equipment stored at the site or for which OWNER has paid CONTRACTOR but which are stored elsewhere. CONTRACTOR shall allow OWNER, OWNER'S representatives, agents and employees such access to the site as may be necessary to enable OWNER to exercise the rights and remedies under this paragraph. All direct, indirect and consequential costs of OWNER in exercising such rights and remedies will be charged against CONTRACTOR in an amount approved as to reasonableness by ENGINEER, and a Change Order will be issued incorporating the necessary revisions in the Contract Documents with respect to the Work; and OWNER shall be entitled to an appropriate decrease in the Contract Price. Such direct, indirect and consequential costs will include but not be limited to fees and charges of engineers, architects, attorneys and other professionals, all court costs and all costs of repair and replacement of work of others destroyed or damaged by correction, removal or replacement of CONTRACTOR'S defective Work. CONTRACTOR shall not be allowed an extension of the Contract Time because of any delay in performance of the Work attributable to the exercise by OWNER of OWNER'S rights and remedies hereunder.

### **13. PAYMENTS TO CONTRACTOR AND COMPLETION**

#### **13.1 Schedule of Values**

The schedule of values established as provided in paragraph 2.8 will serve as the basis for progress payments and will be incorporated into a form of Application for Payment acceptable to ENGINEER. Progress payments on account of Unit Price Work will be based on the number of units completed.

#### **13.2 Application for Progress Payment**

At least ten days before each progress payment is scheduled (but not more often than once a month), CONTRACTOR shall submit to ENGINEER for review an Application for Payment filled out and signed by CONTRACTOR covering the Work completed as of the date of the Application and accompanied by such supporting documentation as is required by the Contract Documents. If payment is requested on the basis of materials and equipment not incorporated in the Work but delivered and suitably stored at the site or at another location agreed to in writing, the Application for Payment shall also be accompanied by a bill of sale, invoice or other documentation warranting that OWNER has received the materials and equipment free and clear of all liens, charges, security interests and encumbrances (which are hereinafter in these General Conditions referred to as "Liens") and evidence that the materials and equipment are covered by appropriate property insurance and other arrangements to protect OWNER'S interest therein, all of which will be satisfactory to OWNER. OWNER shall, within thirty (30) calendar days of presentation to him of an approved Application for Payment, pay CONTRACTOR the amount approved by ENGINEER.

#### **13.3 CONTRACTOR'S Warranty of Title**

CONTRACTOR warrants and guarantees that title to all Work, materials and equipment covered by any Application for Payment, whether incorporated in the Project or not, will pass to OWNER no later than the time of payment free and clear of all Liens.

#### **13.4 Review of Applications for Progress Payment**

##### **13.4.1 Submission of Application for Payment**

ENGINEER will, after receipt of each Application for Payment, either indicate in writing a recommendation of payment and present the Application to OWNER, or return the Application to CONTRACTOR indicating in writing ENGINEER'S reasons for refusing to recommend payment. In the latter case, CONTRACTOR may make the necessary corrections and resubmit the Application.

##### **13.4.2 ENGINEER'S Recommendation**

ENGINEER may refuse to recommend the whole or any part of any payment, if, in ENGINEER'S opinion, it would be incorrect to make such



representations to OWNER. ENGINEER may also refuse to recommend any such payment, or, because of subsequently discovered evidence or the results of subsequent inspections or tests, nullify any such payment previously recommended, to such extent as may be necessary in ENGINEER'S opinion to protect OWNER from loss because:

13.4.2.1 the Work is defective, or completed Work has been damaged requiring correction or replacement;

13.4.2.2 the Contract Price has been reduced by Written Amendment or Change Order;

13.4.2.3 OWNER has been required to correct defective Work or complete Work in accordance with paragraph 12.8; or

13.4.2.4 of ENGINEER'S actual knowledge of the occurrence of any of the events enumerated in paragraphs 14.2.1 through 14.2.9 inclusive.

**13.5 Partial Utilization**

OWNER at any time may request CONTRACTOR in writing to permit OWNER to use any such part of the Work which OWNER believes to be ready for its intended use and has been completed. If CONTRACTOR agrees, CONTRACTOR will certify to OWNER that said part of the Work is complete and request that a Certificate of Completion be issued for that part of the Work.

**13.6 Final Inspection**

Upon written notice from CONTRACTOR that the entire Work or an agreed portion thereof is complete, ENGINEER will make a final inspection with CONTRACTOR and will notify CONTRACTOR in writing of all particulars in which this inspection reveals that the Work is incomplete or defective. CONTRACTOR shall immediately take such measures as are necessary to remedy such deficiencies.

**13.7 Final Application for Payment**

After CONTRACTOR has completed all such corrections to the satisfaction of ENGINEER and delivered all maintenance and operating instructions, schedules, guarantees, Bonds, certificates of inspection, marked-up record documents (as provided in paragraph 5.14) and other documents - all as required by the Contract Documents, and after ENGINEER has indicated that the Work is acceptable (subject to the provisions of paragraph 13.10), CONTRACTOR may make application for final payment following the procedure for progress payments. The final Application for Payment shall be accompanied by all documentation called for in the Contract Documents, together with complete and legally effective releases or waivers (satisfactory to OWNER) of all Liens arising out of or filed in connection with the Work. In lieu thereof and as approved by OWNER, CONTRACTOR may furnish

receipts or releases in full; an affidavit of CONTRACTOR that the releases and receipts include all labor, services, material and equipment for which a Lien could be filed, and that all payrolls, material and equipment bills, and other indebtedness connected with the Work for which OWNER or OWNER'S property might in any way be responsible, have been paid or otherwise satisfied; and consent of the surety, if any, to final payment. If any Subcontractor or Supplier fails to furnish a release or receipt in full, CONTRACTOR may furnish a Bond or other collateral satisfactory to OWNER to indemnify OWNER against any Lien.

### **13.8 Final Payment and Acceptance**

#### **13.8.1 ENGINEER'S Approval**

If, on the basis of ENGINEER'S observation of the Work during construction and final inspection, and ENGINEER'S review of the final Application for Payment and accompanying documentation - all as required by the Contract Documents, ENGINEER is satisfied that the Work has been completed and CONTRACTOR'S other obligations under the Contract Documents have been fulfilled, ENGINEER will, after receipt of the final Application for Payment, indicate in writing ENGINEER'S recommendation of payment and present the Application to OWNER for payment. Thereupon ENGINEER will give written notice to OWNER and CONTRACTOR that the Work is acceptable, subject to the provisions of paragraph 13.10. Otherwise, ENGINEER will return the Application to CONTRACTOR, indicating in writing the reasons for refusing to recommend final payment, in which case CONTRACTOR shall make the necessary corrections and resubmit the Application.

#### **13.8.2 Delay in Completion of Work**

If, through no fault of CONTRACTOR, final completion of the Work is significantly delayed, OWNER shall, upon receipt of CONTRACTOR'S final Application for Payment and recommendation of ENGINEER, and without terminating the Agreement, make payment of the balance due for that portion of the Work fully completed and accepted. If the remaining balance to be held by OWNER for Work not fully completed or corrected is less than the retainage stipulated in the Agreement, and if Bonds have been furnished as required in paragraph 10 of Part II, Information for Bidders, the written consent of the surety to the payment of the balance due for that portion of the Work fully completed and accepted shall be submitted by CONTRACTOR to ENGINEER with the Application for such payment. Such payment shall be made under the terms and conditions governing final payment, except that it shall not constitute a waiver of claims.

#### **13.8.3 Retainage**

**Retainage is not applicable to this project.**

**13.9 CONTRACTOR'S Continuing Obligation**

CONTRACTOR'S obligation to perform and complete the Work in accordance with the Contract Documents shall be absolute. Neither recommendation of any progress or final payment by ENGINEER, nor the issuance of a certificate of Completion, nor any payment by OWNER to CONTRACTOR under the Contract Documents, nor any use or occupancy of the Work or any part thereof by OWNER, nor any act of acceptance by OWNER nor any failure to do so, nor any review and approval of a Shop Drawing or sample submission, nor any correction of defective Work by OWNER will constitute an acceptance of Work not in accordance with the Contract Documents or a release of CONTRACTOR'S obligation to perform the Work in accordance with the Contract Documents (except as provided in paragraph 13.10).

**13.10 Waiver of Claims**

The making and acceptance of final payment will constitute:

**13.10.1** a waiver of all claims by OWNER against CONTRACTOR, except claims arising from unsettled Liens, from defective Work appearing after final inspection or from failure to comply with the Contract Documents or the terms of any special guarantees specified therein; however, it will not constitute a waiver by OWNER of any rights in respect of CONTRACTOR'S continuing obligations under the Contract Documents; and

**13.10.2** a waiver of all claims by CONTRACTOR against OWNER other than those previously made in writing and still unsettled.

**14. SUSPENSION OF WORK AND TERMINATION**

**14.1 OWNER May Suspend Work**

OWNER may, at any time and without cause, suspend the Work or any portion thereof for a period of not more than ninety days by notice in writing to CONTRACTOR and ENGINEER which will fix the date on which Work will be resumed. CONTRACTOR shall resume the Work on the date so fixed. CONTRACTOR shall be allowed an increase in the Contract Price or an extension of the Contract Time, or both, directly attributable to any suspension if CONTRACTOR makes an approved claim therefor as provided in Articles 10 and 11.

**14.2 OWNER May Terminate**

The OWNER may terminate the Work upon the occurrence of any one or more of the following events:

**14.2.1** if CONTRACTOR commences a voluntary case under any chapter of the Bankruptcy Code (Title 11, United States Code), as now or hereafter in effect, or if CONTRACTOR takes any equivalent or similar action by

filing a petition or otherwise under any other federal or state law in effect at such time relating to the bankruptcy or insolvency;

**14.2.2** if a petition is filed against CONTRACTOR under any chapter of the Bankruptcy Code as now or hereafter in effect at the time of filing, or if a petition is filed seeking any such equivalent or similar relief against CONTRACTOR under any other federal or state law in effect at the time relating to bankruptcy or insolvency;

**14.2.3** if CONTRACTOR makes a general assignment for the benefit of creditors;

**14.2.4** if a trustee, receiver, custodian or agent of CONTRACTOR is appointed under applicable law or under contract, whose appointment or authority to take charge of property of CONTRACTOR is for the purpose of enforcing a Lien against such property or for the purpose of general administration of such property for the benefit of CONTRACTOR'S creditors;

**14.2.5** if CONTRACTOR admits in writing an inability to pay its debts generally as they become due;

**14.2.6** if CONTRACTOR persistently fails to perform the Work in accordance with the Contract Documents (including, but not limited to, failure to supply sufficient skilled workers or suitable materials or equipment or failure to adhere to the progress schedule established under paragraph 2.8 as revised from time to time);

**14.2.7** if CONTRACTOR disregards Laws or Regulations of any public body having jurisdiction;

**14.2.8** if CONTRACTOR disregards the authority of ENGINEER, or

**14.2.9** if CONTRACTOR otherwise violates in any substantial way any provisions of the Contract Documents;

OWNER may, after giving CONTRACTOR (and the surety) seven days' written notice and to the extent permitted by Laws and Regulations, terminate the services of CONTRACTOR, exclude CONTRACTOR from the site and take possession of the Work and of all CONTRACTOR'S tools, appliances, construction equipment and machinery at the site and use the same to the full extent they could be used by CONTRACTOR (without liability to CONTRACTOR for trespass or conversion), incorporate in the Work all materials and equipment stored at the site or for which OWNER has paid CONTRACTOR but which are stored elsewhere, and finish the

Work as OWNER may deem expedient. In such case CONTRACTOR shall not be entitled to receive any further payment until the Work is finished. If the unpaid balance of the Contract Price exceeds the direct, indirect and consequential costs of completing the Work (including but not limited to fees and charges of engineers, architects, attorneys and other professionals and court and arbitration costs) such excess will be paid to CONTRACTOR. If such costs exceed such unpaid balance, CONTRACTOR shall pay the difference to OWNER. Such costs incurred by OWNER will be approved as to reasonableness by ENGINEER and incorporated in a Change Order, but when exercising any rights or remedies under this paragraph OWNER shall not be required to obtain the lowest price for the Work performed.

**14.2.10** If safety violations are observed and brought to the Contractors attention and Contractor fails to take immediate corrective measures or for any repeat of similar safety violations, Owner will order an immediate termination of contract. Note: it is the Contractor's responsibility to know proper safety measures as they pertain to construction and OSHA.

**14.2.11** This contract may be canceled by either party thirty (30) days after delivery by canceling party of written notice of intent to cancel to the other contracting party.

**14.2.12** This contract may be canceled by the Lexington-Fayette Urban County Government if it is determined that the Bidder has failed to perform under the terms of this agreement, such cancellation to be effective upon receipt of written notice of cancellation by the Bidder.

**14.3 CONTRACTOR'S Services Terminated**

Where CONTRACTOR'S services have been so terminated by OWNER, the termination will not affect any rights or remedies of OWNER against CONTRACTOR then existing or which may thereafter accrue. Any retention or payment of moneys due CONTRACTOR by OWNER will not release CONTRACTOR from liability.

**14.4 Payment After Termination**

Upon seven days' written notice to CONTRACTOR, OWNER may, without cause and without prejudice to any other right or remedy, elect to abandon the Work and terminate the Agreement. In such case, CONTRACTOR shall be paid for all Work executed and any expense sustained plus reasonable termination expenses, which will include, but not be limited to, direct, indirect and consequential costs (including, but not limited to, fees and charges of engineers, architects, attorneys and other professionals and court and arbitration costs).

**14.5 CONTRACTOR May Stop Work or Terminate**

If, through no act or fault of CONTRACTOR, the Work is suspended for a period of more than ninety days by OWNER or under an order of court or other public authority, or ENGINEER fails to act on any Application for Payment within sixty days after it is submitted, or OWNER fails for sixty days to pay CONTRACTOR any sum finally determined to be due, then CONTRACTOR may, upon seven days' written notice to OWNER and ENGINEER, terminate the Agreement and recover from OWNER payment for all Work executed and any expense sustained plus reasonable termination expenses. In addition and in lieu of terminating the Agreement, if ENGINEER has failed to act on an Application for Payment or OWNER has failed to make any payment as aforesaid, CONTRACTOR may upon seven days' written notice to OWNER and ENGINEER stop the Work until payment of all amounts then due. The provisions of this paragraph shall not relieve CONTRACTOR of the obligations under paragraph 5.16 to carry on the Work in accordance with the progress schedule and without delay during disputes and disagreements with OWNER.

**15. MISCELLANEOUS**

**15.1 Claims for Injury or Damage**

Should OWNER or CONTRACTOR suffer injury or damage to person or property because of any error, omission or act of the other party or of any of the other party's employees or agents or others for whose acts the other party is legally liable, claim will be made in writing to the other party within a reasonable time of the first observance of such injury or damage. The provisions of this paragraph 15.1 shall not be construed as a substitute for or a waiver of the provisions of any applicable statute of limitations or repose.

**15.2 Non-Discrimination in Employment**

The CONTRACTOR shall comply with the following requirements prohibiting discrimination:

**15.2.1** That no person (as defined in **KRS 344.010**) shall bid on Lexington-Fayette Urban County Government construction projects, or bid to furnish materials or supplies to the Lexington-Fayette Urban County Government, if, within six months prior to the time of opening of bids, said person shall have been found, by declaratory judgment action in Fayette Circuit Court, to be presently engaging in an unlawful practice, as hereinafter defined. Such declaratory judgment action may be brought by an aggrieved individual or upon an allegation that an effort at conciliation pursuant to KRS 344.200 has been attempted and failed, by the Lexington-Fayette County Human Rights Commission.

**15.2.2** That it is an unlawful practice for an employer:

**15.2.2.1** to fail or refuse to hire, or to discharge any individual or otherwise to discriminate against an individual, with respect to his compensation, terms, conditions, or privileges of employment, because of such individual's race, color, religion, sex, age, or national origin; or

**15.2.2.2** to limit, segregate or classify his employees in any way which would deprive or tend to deprive an individual of employment opportunities or otherwise adversely affect his status as an employee because of such individual's sex, race, color, religion, age, or national origin.

**15.2.3** That it is an unlawful practice for an employer, labor organization, or joint-labor management committee controlling apprenticeship or other training or retraining, including on-the-job training programs to discriminate against an individual because of his race, color, religion, sex, age, or national origin in admission to, or employment in, any program established to provide apprenticeship or other training.

**15.2.4** That a copy of this Ordinance shall be furnished all suppliers and made a part of all bid specifications.

**15.2.5** This Ordinance shall take effect after it is signed, published and recorded, as required by law.

**15.3 Temporary Street Closing or Blockage**

The CONTRACTOR will notify the ENGINEER at least 72 hours prior to making any temporary street closing or blockage. This will permit orderly notification to all concerned public agencies.

**15.4 Percentage of Work Performed by prime CONTRACTOR**

The CONTRACTOR shall perform on site, and with its own organization, Work equivalent to at least fifty (50%) percent of the total amount of Work to be performed under the Contract. This percentage may be reduced by a supplemental agreement to this Contract if, during performing the Work, the CONTRACTOR requests a reduction and the ENGINEER determines that the reduction would be to the advantage of the OWNER.

**15.5 Clean-up**

Cleanup shall progress, to the greatest degree practicable, throughout the course of the Work. The Work will not be considered as completed, and final payment will not be made, until the right-of-way and all ground occupied or affected by the Contractor in connection with the Work has been cleared of all rubbish, equipment,

excess materials, temporary structures, and weeds. Rubbish and all waste materials of whatever nature shall be disposed of, off of the project site, in an acceptable manner. All property, both public and private, which has been damaged in the prosecution of the Work, shall be restored in an acceptable manner. All areas shall be draining, and all drainage ways shall be left unobstructed, and in such a condition that drift will not collect or scour be induced.

**15.6 General**

The duties and obligations imposed by these General Conditions and the rights and remedies available hereunder to the parties hereto, and, in particular but without limitation, the warranties, guarantees and obligations imposed upon CONTRACTOR by paragraphs 12.1, 12.3.5, 13.3, and 15.2 and all of the rights and remedies available to OWNER and ENGINEER thereunder, are in addition to, and are not to be construed in any way as a limitation of, any rights and remedies available to any or all of them which are otherwise imposed or available by Laws or Regulations, by special warranty or guarantee or by other provisions of the Contract Documents, and the provisions of this paragraph will be as effective as if repeated specifically in the Contract Documents in connection with each particular duty, obligation, right and remedy to which they apply. All representations, warranties and guarantees made in the Contract Documents will survive final payment and termination or completion of the Agreement.

**15.7 Debris Disposal**

For all LFUCG projects any trash, construction demolition debris, yard waste, dirt or debris of any kind that is removed from the project site must be disposed of in accordance with local, state, and federal regulations. The disposal site or facility must be approved in advance by the LFUCG and disposal documentation is required. The Contractor will be responsible for payment of any fines associated with improper disposal of material removed from the project site.

END OF SECTION



PART V

SPECIAL CONDITIONS

INDEX

1. REQUIRED RISK MANAGEMENT PROVISIONS
2. BLASTING
3. LABOR/EQUAL EMPLOYMENT OPPORTUNITY
4. FAILURE TO COMPLETE WORK ON TIME
5. KYTC PRE-QUALIFICATION REQUIRED AT TIME OF BID OPENING
6. KY DIVISION OF WATER/EPA PERMITS
7. PAYMENT FOR COST OF PERFORMANCE AND PAYMENT BONDS
8. SPECIAL UTILITY NOTES
9. WEATHER RELATED DELAYS
10. FEDERAL WAGE SCALE DETERMINATIONS

1.

**RISK MANAGEMENT PROVISIONS  
INSURANCE AND INDEMNIFICATION**

---

**1.1 INDEMNIFICATION AND HOLD HARMLESS PROVISION**

- (1) It is understood and agreed by the parties that Contractor hereby assumes the entire responsibility and liability for any and all damages to persons or property caused by or resulting from or arising out of any act or omission on the part of Contractor or its employees, agents, servants, owners, principals, licensees, assigns or subcontractors of any tier (hereinafter "CONTRACTOR") under or in connection with this agreement and/or the provision of goods or services and the performance or failure to perform any work required thereby.
- (2) CONTRACTOR shall indemnify, save, hold harmless and defend the Lexington-Fayette Urban County Government and its elected and appointed officials, employees, agents, volunteers, and successors in interest (hereinafter "LFUCG") from and against all liability, damages, and losses, including but not limited to, demands, claims, obligations, causes of action, judgments, penalties, fines, liens, costs, expenses, interest, defense costs and reasonable attorney's fees that are in any way incidental to or connected with, or that arise or are alleged to have arisen, directly or indirectly, from or by CONTRACTOR's performance or breach of the agreement and/or the provision of goods or services provided that: (a) it is attributable to personal injury, bodily injury, sickness, or death, or to injury to or destruction of property (including the loss of use resulting therefrom), or to or from the negligent acts, errors or omissions or willful misconduct of the CONTRACTOR; and (b) not caused solely by the active negligence or willful misconduct of LFUCG.
- (3) In the event LFUCG is alleged to be liable based upon the above, CONTRACTOR shall defend such allegations and shall bear all costs, fees and expenses of such defense, including but not limited to, all reasonable attorneys' fees and expenses, court costs, and expert witness fees and expenses, using attorneys approved in writing by LFUCG, which approval shall not be unreasonably withheld.
- (4) These provisions shall in no way be limited by any financial responsibility or insurance requirements, and shall survive the termination of this agreement.
- (5) LFUCG is a political subdivision of the Commonwealth of Kentucky. CONTRACTOR acknowledges and agrees that LFUCG is unable to provide indemnity or otherwise save, hold harmless, or defend the CONTRACTOR in any manner.
- (6) Strand Associates, Inc.<sup>®</sup> provided design services for the Project, which included preparation of Contract Documents. Strand Associates, Inc.<sup>®</sup> shall be provided with the same indemnification by CONTRACTOR as is provided for the OWNER in the Contract Documents. Excepting those noted above, no other duties or responsibilities shall be construed from the Contract Documents as being the obligation of Strand Associates, Inc.<sup>®</sup>.

**1.2 FINANCIAL RESPONSIBILITY**

BIDDER/CONTRACTOR understands and agrees that it shall, prior to final acceptance of its bid and the commencement of any work, demonstrate the ability to assure compliance with the above Indemnity provisions and these other risk management provisions.

**1.3 INSURANCE REQUIREMENTS**

YOUR ATTENTION IS DIRECTED TO THE INSURANCE REQUIREMENTS BELOW, AND YOU MAY NEED TO CONFER WITH YOUR INSURANCE AGENTS, BROKERS, OR CARRIERS TO DETERMINE IN ADVANCE OF SUBMISSION OF A RESPONSE THE AVAILABILITY OF THE INSURANCE COVERAGES AND ENDORSEMENTS REQUIRED HEREIN. IF YOU FAIL TO COMPLY WITH THE INSURANCE REQUIREMENTS BELOW, YOU MAY BE DISQUALIFIED FROM AWARD OF THE CONTRACT.

Required Insurance Coverage

BIDDER/CONTRACTOR shall procure and maintain for the duration of this contract the following or equivalent insurance policies at no less than the limits shown below and cause its subcontractors to maintain similar insurance with limits acceptable to LFUCG in order to protect LFUCG against claims for injuries to persons or damages to property which may arise from or in connection with the performance of the work hereunder by CONTRACTOR. The cost of such insurance shall be included in any bid:

<u>Coverage</u>	<u>Limits</u>
General Liability aggregate (Insurance Services Office Form CG 00 01)	\$1 million per occurrence, \$2 million or \$2 million combined single limit
Commercial Automobile Liability occurrence (Insurance Services Office Form CA 0001)	combined single, \$1 million per
Worker's Compensation	Statutory
Employer's Liability	\$500,000.00

The policies above shall contain the following conditions:

- a. All Certificates of Insurance forms used by the insurance carrier shall be properly filed and approved by the Department of Insurance for the Commonwealth of Kentucky (DOI). LFUCG shall be named as an additional insured in the General Liability Policy and Commercial Automobile Liability Policy using the Kentucky DOI approved forms.

- b. The General Liability Policy shall be primary to any insurance or self-insurance retained by LFUCG.
- c. The General Liability Policy shall include a Products and Completed Operations endorsement or Premises and Operations Liability endorsement unless deemed not to apply by LFUCG.
- d. The General Liability Policy shall include an Explosion-Collapse Underground (XCU) endorsement
- e. LFUCG shall be provided at least 30 days advance written notice via certified mail, return receipt requested, in the event any of the required policies are canceled or non-renewed.
- f. Said coverage shall be written by insurers acceptable to LFUCG and shall be in a form acceptable to LFUCG. Insurance placed with insurers with a rating classification of no less than Excellent (A or A-) and a financial size category of no less than VIII, as defined by the most current Best's Key Rating Guide shall be deemed automatically acceptable.

#### Renewals

After insurance has been approved by LFUCG, evidence of renewal of an expiring policy must be submitted to LFUCG, and may be submitted on a manually signed renewal endorsement form. If the policy or carrier has changed, however, new evidence of coverage must be submitted in accordance with these Insurance Requirements.

#### Deductibles and Self-Insured Programs

**IF YOU INTEND TO SUBMIT A SELF-INSURANCE PLAN IT MUST BE FORWARDED TO LEXINGTON-FAYETTE URBAN COUNTY GOVERNMENT, DIVISION OF RISK MANAGEMENT, 200 EAST MAIN STREET, LEXINGTON, KENTUCKY 40507 NO LATER THAN A MINIMUM OF FIVE (5) WORKING DAYS PRIOR TO THE RESPONSE DATE.** Self-insurance programs, deductibles, and self-insured retentions in insurance policies are subject to separate approval by Lexington-Fayette Urban County Government's Division of Risk Management, upon review of evidence of BIDDER/CONTRACTOR's financial capacity to respond to claims. Any such programs or retentions must provide LFUCG with at least the same protection from liability and defense of suits as would be afforded by first-dollar insurance coverage. If BIDDER/CONTRACTOR satisfies any portion of the insurance requirements through deductibles, self-insurance programs, or self-insured retentions, BIDDER/CONTRACTOR agrees to provide Lexington-Fayette Urban County Government, Division of Risk Management, the following data prior to the final acceptance of bid and the commencement of any work:

- a. Latest audited financial statement, including auditor's notes.
- b. Any records of any self-insured trust fund plan or policy and related accounting statements.

- c. Actuarial funding reports or retained losses.
- d. Risk Management Manual or a description of the self-insurance and risk management program.
- e. A claim loss run summary for the previous five (5) years.
- f. Self-Insured Associations will be considered.

#### Safety and Loss Control

CONTRACTOR shall comply with all applicable federal, state, and local safety standards related to the performance of its works or services under this Agreement and take necessary action to protect the life, health and safety and property of all of its personnel on the job site, the public, and LFUCG.

#### Verification of Coverage

BIDDER/CONTRACTOR agrees to furnish LFUCG with all applicable Certificates of Insurance signed by a person authorized by the insurer to bind coverage on its behalf prior to final award, and if requested, shall provide LFUCG copies of all insurance policies, including all endorsements.

#### Right to Review, Audit and Inspect

CONTRACTOR understands and agrees that LFUCG may review, audit and inspect any and all of its records and operations to insure compliance with these Insurance Requirements.

#### Additional Insured Endorsement

CONTRACTOR shall purchase and maintain liability insurance, as described above, specially naming as additional insureds OWNER, ENGINEER, and Strand Associates, Inc.® as well as other individuals or entities identified, using Additional Insurance Endorsement Form CG 20 26 07 04, CG 81 11 05 06, CG 20 10 07 04, or equivalent form.

General liability policies shall also be endorsed with Form CG 20 37 07 04 to include the "products-completed operations hazard." Endorsements on General Liability policy shall not exclude supervisory or inspection services. CONTRACTOR shall also provide an Additional Insured Endorsement for the automobile policy.

CONTRACTOR shall, prior to the start of any work on the project by a subcontractor receive: (1) certificate of insurance from each subcontractor naming OWNER, ENGINEER, and Strand Associates, Inc.® as well as other individuals or entities so identified as an additional insured, under each subcontractor's general liability for policy; and (2) the Additional Insured Endorsement language as required by paragraph 1 for subcontractor's operations. Certificate shall be Acord 25-S or equivalent.

That failure of CONTRACTOR or subcontractor to comply with the above requirements with respect to the Additional Insured Endorsement and/or Certificate of Insurance, shall not be construed as waiver of those provisions by OWNER, ENGINEER, and Strand Associates, Inc.® as well as other individuals and entities so identified.

#### **1.4 DEFAULT**

BIDDER/CONTRACTOR understands and agrees that the failure to comply with any of these insurance, safety, or loss control provisions shall constitute default and that LFUCG may elect at its option any single remedy or penalty or any combination of remedies and penalties, as available, including but not limited to purchasing insurance and charging BIDDER/CONTRACTOR for any such insurance premiums purchased, or suspending or terminating the work.

00470806

## **2. BLASTING**

Blasting is NOT allowed on this project.

**3. LABOR/EQUAL EMPLOYMENT OPPORTUNITY  
INFORMATION PACKAGE**

**SPECIAL CONDITIONS  
LABOR/EQUAL EMPLOYMENT OPPORTUNITY  
INFORMATION PACKAGE**

**FOR  
LEXINGTON-FAYETTE URBAN COUNTY GOVERNMENT**

**JIM GRAY, MAYOR**



## LABOR/EEO CONDITIONS INDEX

PROJECT NAME: \_\_\_\_\_

BID NO. \_\_\_\_\_

### ITEM DESCRIPTION

REQUIRED CONTRACT PROVISIONS FORM FHWA-1273  
COMPLIANCE WITH EXECUTIVE ORDER 11246  
NOTICE OF REQUIREMENT FOR AFFIRMATIVE ACTION TO ENSURE EQUAL  
OPPORTUNITY (EXECUTIVE ORDER 11246)  
REPORTING REQUIREMENTS  
PATENT RIGHT REQUIREMENTS  
COPYRIGHT REQUIREMENTS  
ACCESS TO RECORDS REQUIREMENTS AND RECORD RETENTION  
REQUIREMENTS  
CONTRACT AWARD RESTRICTIONS TO FOREIGN COUNTRIES  
KENTUCKY EQUAL EMPLOYMENT OPPORTUNITY ACT  
OTHER FEDERAL REQUIREMENTS  
PUBLIC LAW 88-352: TITLE VI OF THE CIVIL RIGHTS ACT OF 1964  
COMPLIANCE WITH CLEAN AIR AND WATER ACTS  
ENERGY EFFICIENCY REQUIREMENTS  
LEAD-BASED PAINT CONSIDERATIONS  
POTENTIAL DBE CONTRACTOR'S LIST CONTACT  
EQUAL EMPLOYMENT OPPORTUNITY AFFIRMATIVE ACTION  
DEBARMENT CERTIFICATION (TO BE COMPLETED AND/OR SIGNED)  
FEDERAL WAGE SCALE

**REQUIRED CONTRACT PROVISIONS  
FEDERAL-AID CONSTRUCTION CONTRACTS**

- I. General
- II. Nondiscrimination
- III. Nonsegregated Facilities
- IV. Davis-Bacon and Related Act Provisions
- V. Contract Work Hours and Safety Standards Act Provisions
- VI. Subletting or Assigning the Contract
- VII. Safety: Accident Prevention
- VIII. False Statements Concerning Highway Projects
- IX. Implementation of Clean Air Act and Federal Water Pollution Control Act
- X. Compliance with Governmentwide Suspension and Debarment Requirements
- XI. Certification Regarding Use of Contract Funds for Lobbying

**ATTACHMENTS**

**A. Employment and Materials Preference for Appalachian Development Highway System or Appalachian Local Access Road Contracts (included in Appalachian contracts only)**

**I. GENERAL**

1. Form FHWA-1273 must be physically incorporated in each construction contract funded under Title 23 (excluding emergency contracts solely intended for debris removal). The contractor (or subcontractor) must insert this form in each subcontract and further require its inclusion in all lower tier subcontracts (excluding purchase orders, rental agreements and other agreements for supplies or services).

The applicable requirements of Form FHWA-1273 are incorporated by reference for work done under any purchase order, rental agreement or agreement for other services. The prime contractor shall be responsible for compliance by any subcontractor, lower-tier subcontractor or service provider.

Form FHWA-1273 must be included in all Federal-aid design-build contracts, in all subcontracts and in lower tier subcontracts (excluding subcontracts for design services, purchase orders, rental agreements and other agreements for supplies or services). The design-builder shall be responsible for compliance by any subcontractor, lower-tier subcontractor or service provider.

Contracting agencies may reference Form FHWA-1273 in bid proposal or request for proposal documents, however, the Form FHWA-1273 must be physically incorporated (not referenced) in all contracts, subcontracts and lower-tier subcontracts (excluding purchase orders, rental agreements and other agreements for supplies or services related to a construction contract).

2. Subject to the applicability criteria noted in the following sections, these contract provisions shall apply to all work performed on the contract by the contractor's own organization and with the assistance of workers under the contractor's immediate superintendence and to all work performed on the contract by piecework, station work, or by subcontract.

3. A breach of any of the stipulations contained in these Required Contract Provisions may be sufficient grounds for withholding of progress payments, withholding of final payment, termination of the contract, suspension / debarment or any other action determined to be appropriate by the contracting agency and FHWA.

4. Selection of Labor: During the performance of this contract, the contractor shall not use convict labor for any purpose within the limits of a construction project on a Federal-aid highway unless it is labor performed by convicts who are on parole, supervised release, or probation. The term Federal-aid highway does not include roadways

functionally classified as local roads or rural minor collectors.

## II. NONDISCRIMINATION

The provisions of this section related to 23 CFR Part 230 are applicable to all Federal-aid construction contracts and to all related construction subcontracts of \$10,000 or more. The provisions of 23 CFR Part 230 are not applicable to material supply, engineering, or architectural service contracts.

In addition, the contractor and all subcontractors must comply with the following policies: Executive Order 11246, 41 CFR 60, 29 CFR 1625-1627, Title 23 USC Section 140, the Rehabilitation Act of 1973, as amended (29 USC 794), Title VI of the Civil Rights Act of 1964, as amended, and related regulations including 49 CFR Parts 21, 26 and 27; and 23 CFR Parts 200, 230, and 633.

The contractor and all subcontractors must comply with: the requirements of the Equal Opportunity Clause in 41 CFR 60-1.4(b) and, for all construction contracts exceeding \$10,000, the Standard Federal Equal Employment Opportunity Construction Contract Specifications in 41 CFR 60-4.3.

Note: The U.S. Department of Labor has exclusive authority to determine compliance with Executive Order 11246 and the policies of the Secretary of Labor including 41 CFR 60, and 29 CFR 1625-1627. The contracting agency and the FHWA have the authority and the responsibility to ensure compliance with Title 23 USC Section 140, the Rehabilitation Act of 1973, as amended (29 USC 794), and Title VI of the Civil Rights Act of 1964, as amended, and related regulations including 49 CFR Parts 21, 26 and 27; and 23 CFR Parts 200, 230, and 633.

The following provision is adopted from 23 CFR 230, Appendix A, with appropriate revisions to conform to the U.S. Department of Labor (US DOL) and FHWA requirements.

**1. Equal Employment Opportunity:** Equal employment opportunity (EEO) requirements not to discriminate and to take affirmative action to assure equal opportunity as set forth under laws, executive orders, rules,

regulations (28 CFR 35, 29 CFR 1630, 29 CFR 1625-1627, 41 CFR 60 and 49 CFR 27) and orders of the Secretary of Labor as modified by the provisions prescribed herein, and imposed pursuant to 23 U.S.C. 140 shall constitute the EEO and specific affirmative action standards for the contractor's project activities under this contract. The provisions of the Americans with Disabilities Act of 1990 (42 U.S.C. 12101 et seq.) set forth under 28 CFR 35 and 29 CFR 1630 are incorporated by reference in this contract. In the execution of this contract, the contractor agrees to comply with the following minimum specific requirement activities of EEO:

a. The contractor will work with the contracting agency and the Federal Government to ensure that it has made every good faith effort to provide equal opportunity with respect to all of its terms and conditions of employment and in their review of activities under the contract.

b. The contractor will accept as its operating policy the following statement:

"It is the policy of this Company to assure that applicants are employed, and that employees are treated during employment, without regard to their race, religion, sex, color, national origin, age or disability. Such action shall include: employment, upgrading, demotion, or transfer; recruitment or recruitment advertising; layoff or termination; rates of pay or other forms of compensation; and selection for training, including apprenticeship, pre-apprenticeship, and/or on-the-job training."

**2. EEO Officer:** The contractor will designate and make known to the contracting officers an EEO Officer who will have the responsibility for and must be capable of effectively administering and promoting an active EEO program and who must be assigned adequate authority and responsibility to do so.

**3. Dissemination of Policy:** All members of the contractor's staff who are authorized to hire, supervise, promote, and discharge employees, or who recommend such action, or who are substantially involved in such action, will be made fully cognizant of, and will implement, the contractor's EEO policy and contractual responsibilities to provide EEO in each grade

and classification of employment. To ensure that the above agreement will be met, the following actions will be taken as a minimum:

a. Periodic meetings of supervisory and personnel office employees will be conducted before the start of work and then not less often than once every six months, at which time the contractor's EEO policy and its implementation will be reviewed and explained. The meetings will be conducted by the EEO Officer.

b. All new supervisory or personnel office employees will be given a thorough indoctrination by the EEO Officer, covering all major aspects of the contractor's EEO obligations within thirty days following their reporting for duty with the contractor.

c. All personnel who are engaged in direct recruitment for the project will be instructed by the EEO Officer in the contractor's procedures for locating and hiring minorities and women.

d. Notices and posters setting forth the contractor's EEO policy will be placed in areas readily accessible to employees, applicants for employment and potential employees.

e. The contractor's EEO policy and the procedures to implement such policy will be brought to the attention of employees by means of meetings, employee handbooks, or other appropriate means.

4. Recruitment: When advertising for employees, the contractor will include in all advertisements for employees the notation: "An Equal Opportunity Employer." All such advertisements will be placed in publications having a large circulation among minorities and women in the area from which the project work force would normally be derived.

a. The contractor will, unless precluded by a valid bargaining agreement, conduct systematic and direct recruitment through public and private employee referral sources likely to yield qualified minorities and women. To meet this requirement, the contractor will identify sources of potential minority group employees, and establish with such identified sources procedures whereby minority and

women applicants may be referred to the contractor for employment consideration.

b. In the event the contractor has a valid bargaining agreement providing for exclusive hiring hall referrals, the contractor is expected to observe the provisions of that agreement to the extent that the system meets the contractor's compliance with EEO contract provisions. Where implementation of such an agreement has the effect of discriminating against minorities or women, or obligates the contractor to do the same, such implementation violates Federal nondiscrimination provisions.

c. The contractor will encourage its present employees to refer minorities and women as applicants for employment. Information and procedures with regard to referring such applicants will be discussed with employees.

5. Personnel Actions: Wages, working conditions, and employee benefits shall be established and administered, and personnel actions of every type, including hiring, upgrading, promotion, transfer, demotion, layoff, and termination, shall be taken without regard to race, color, religion, sex, national origin, age or disability. The following procedures shall be followed:

a. The contractor will conduct periodic inspections of project sites to insure that working conditions and employee facilities do not indicate discriminatory treatment of project site personnel.

b. The contractor will periodically evaluate the spread of wages paid within each classification to determine any evidence of discriminatory wage practices.

c. The contractor will periodically review selected personnel actions in depth to determine whether there is evidence of discrimination. Where evidence is found, the contractor will promptly take corrective action. If the review indicates that the discrimination may extend beyond the actions reviewed, such corrective action shall include all affected persons.

d. The contractor will promptly investigate all complaints of alleged discrimination made to the contractor in connection with its

obligations under this contract, will attempt to resolve such complaints, and will take appropriate corrective action within a reasonable time. If the investigation indicates that the discrimination may affect persons other than the complainant, such corrective action shall include such other persons. Upon completion of each investigation, the contractor will inform every complainant of all of their avenues of appeal.

#### 6. Training and Promotion:

a. The contractor will assist in locating, qualifying, and increasing the skills of minorities and women who are applicants for employment or current employees. Such efforts should be aimed at developing full journey level status employees in the type of trade or job classification involved.

b. Consistent with the contractor's work force requirements and as permissible under Federal and State regulations, the contractor shall make full use of training programs, i.e., apprenticeship, and on-the-job training programs for the geographical area of contract performance. In the event a special provision for training is provided under this contract, this subparagraph will be superseded as indicated in the special provision. The contracting agency may reserve training positions for persons who receive welfare assistance in accordance with 23 U.S.C. 140(a).

c. The contractor will advise employees and applicants for employment of available training programs and entrance requirements for each.

d. The contractor will periodically review the training and promotion potential of employees who are minorities and women and will encourage eligible employees to apply for such training and promotion.

7. Unions: If the contractor relies in whole or in part upon unions as a source of employees, the contractor will use good faith efforts to obtain the cooperation of such unions to increase opportunities for minorities and women. Actions by the contractor, either directly or through a contractor's association acting as agent, will include the procedures set forth below:

a. The contractor will use good faith efforts to develop, in cooperation with the unions, joint training programs aimed toward qualifying more minorities and women for membership in the unions and increasing the skills of minorities and women so that they may qualify for higher paying employment.

b. The contractor will use good faith efforts to incorporate an EEO clause into each union agreement to the end that such union will be contractually bound to refer applicants without regard to their race, color, religion, sex, national origin, age or disability.

c. The contractor is to obtain information as to the referral practices and policies of the labor union except that to the extent such information is within the exclusive possession of the labor union and such labor union refuses to furnish such information to the contractor, the contractor shall so certify to the contracting agency and shall set forth what efforts have been made to obtain such information.

d. In the event the union is unable to provide the contractor with a reasonable flow of referrals within the time limit set forth in the collective bargaining agreement, the contractor will, through independent recruitment efforts, fill the employment vacancies without regard to race, color, religion, sex, national origin, age or disability; making full efforts to obtain qualified and/or qualifiable minorities and women. The failure of a union to provide sufficient referrals (even though it is obligated to provide exclusive referrals under the terms of a collective bargaining agreement) does not relieve the contractor from the requirements of this paragraph. In the event the union referral practice prevents the contractor from meeting the obligations pursuant to Executive Order 11246, as amended, and these special provisions, such contractor shall immediately notify the contracting agency.

8. Reasonable Accommodation for Applicants / Employees with Disabilities: The contractor must be familiar with the requirements for and comply with the Americans with Disabilities Act and all rules and regulations established there under. Employers must provide reasonable accommodation in all employment

activities unless to do so would cause an undue hardship.

**9. Selection of Subcontractors, Procurement of Materials and Leasing of Equipment:** The contractor shall not discriminate on the grounds of race, color, religion, sex, national origin, age or disability in the selection and retention of subcontractors, including procurement of materials and leases of equipment. The contractor shall take all necessary and reasonable steps to ensure nondiscrimination in the administration of this contract.

a. The contractor shall notify all potential subcontractors and suppliers and lessors of their EEO obligations under this contract.

b. The contractor will use good faith efforts to ensure subcontractor compliance with their EEO obligations.

**10. Assurance Required by 49 CFR 26.13(b):**

a. The requirements of 49 CFR Part 26 and the State DOT's U.S. DOT-approved DBE program are incorporated by reference.

b. The contractor or subcontractor shall not discriminate on the basis of race, color, national origin, or sex in the performance of this contract. The contractor shall carry out applicable requirements of 49 CFR Part 26 in the award and administration of DOT-assisted contracts. Failure by the contractor to carry out these requirements is a material breach of this contract, which may result in the termination of this contract or such other remedy as the contracting agency deems appropriate.

**11. Records and Reports:** The contractor shall keep such records as necessary to document compliance with the EEO requirements. Such records shall be retained for a period of three years following the date of the final payment to the contractor for all contract work and shall be available at reasonable times and places for inspection by authorized representatives of the contracting agency and the FHWA.

a. The records kept by the contractor shall document the following:

(1) The number and work hours of minority and non-minority group members and women employed in each work classification on the project;

(2) The progress and efforts being made in cooperation with unions, when applicable, to increase employment opportunities for minorities and women; and

(3) The progress and efforts being made in locating, hiring, training, qualifying, and upgrading minorities and women;

b. The contractors and subcontractors will submit an annual report to the contracting agency each July for the duration of the project, indicating the number of minority, women, and non-minority group employees currently engaged in each work classification required by the contract work. This information is to be reported on Form FHWA-1391. The staffing data should represent the project work force on board in all or any part of the last payroll period preceding the end of July. If on-the-job training is being required by special provision, the contractor will be required to collect and report training data. The employment data should reflect the work force on board during all or any part of the last payroll period preceding the end of July.

### III. NONSEGREGATED FACILITIES

This provision is applicable to all Federal-aid construction contracts and to all related construction subcontracts of \$10,000 or more.

The contractor must ensure that facilities provided for employees are provided in such a manner that segregation on the basis of race, color, religion, sex, or national origin cannot result. The contractor may neither require such segregated use by written or oral policies nor tolerate such use by employee custom. The contractor's obligation extends further to ensure that its employees are not assigned to perform their services at any location, under the contractor's control, where the facilities are segregated. The term "facilities" includes waiting rooms, work areas, restaurants and other eating areas, time clocks, restrooms, washrooms, locker rooms, and other storage or dressing areas, parking

lots, drinking fountains, recreation or entertainment areas, transportation, and housing provided for employees. The contractor shall provide separate or single-user restrooms and necessary dressing or sleeping areas to assure privacy between sexes.

#### IV. DAVIS-BACON AND RELATED ACT PROVISIONS

This section is applicable to all Federal-aid construction projects exceeding \$2,000 and to all related subcontracts and lower-tier subcontracts (regardless of subcontract size). The requirements apply to all projects located within the right-of-way of a roadway that is functionally classified as Federal-aid highway. This excludes roadways functionally classified as local roads or rural minor collectors, which are exempt. Contracting agencies may elect to apply these requirements to other projects.

The following provisions are from the U.S. Department of Labor regulations in 29 CFR 5.5 "Contract provisions and related matters" with minor revisions to conform to the FHWA-1273 format and FHWA program requirements.

##### 1. Minimum wages

a. All laborers and mechanics employed or working upon the site of the work, will be paid unconditionally and not less often than once a week, and without subsequent deduction or rebate on any account (except such payroll deductions as are permitted by regulations issued by the Secretary of Labor under the Copeland Act (29 CFR part 3)), the full amount of wages and bona fide fringe benefits (or cash equivalents thereof) due at time of payment computed at rates not less than those contained in the wage determination of the Secretary of Labor which is attached hereto and made a part hereof, regardless of any contractual relationship which may be alleged to exist between the contractor and such laborers and mechanics.

Contributions made or costs reasonably anticipated for bona fide fringe benefits under section 1(b)(2) of the Davis-Bacon Act on behalf of laborers or mechanics are considered wages paid to such laborers or

mechanics, subject to the provisions of paragraph 1.d. of this section; also, regular contributions made or costs incurred for more than a weekly period (but not less often than quarterly) under plans, funds, or programs which cover the particular weekly period, are deemed to be constructively made or incurred during such weekly period. Such laborers and mechanics shall be paid the appropriate wage rate and fringe benefits on the wage determination for the classification of work actually performed, without regard to skill, except as provided in 29 CFR 5.5(a)(4). Laborers or mechanics performing work in more than one classification may be compensated at the rate specified for each classification for the time actually worked therein: Provided, That the employer's payroll records accurately set forth the time spent in each classification in which work is performed. The wage determination (including any additional classification and wage rates conformed under paragraph 1.b. of this section) and the Davis-Bacon poster (WH-1321) shall be posted at all times by the contractor and its subcontractors at the site of the work in a prominent and accessible place where it can be easily seen by the workers.

b. (1) The contracting officer shall require that any class of laborers or mechanics, including helpers, which is not listed in the wage determination and which is to be employed under the contract shall be classified in conformance with the wage determination. The contracting officer shall approve an additional classification and wage rate and fringe benefits therefore only when the following criteria have been met:

(i) The work to be performed by the classification requested is not performed by a classification in the wage determination; and

(ii) The classification is utilized in the area by the construction industry; and

(iii) The proposed wage rate, including any bona fide fringe benefits, bears a reasonable relationship to the wage rates contained in the wage determination.

(2) If the contractor and the laborers and mechanics to be employed in the

classification (if known), or their representatives, and the contracting officer agree on the classification and wage rate (including the amount designated for fringe benefits where appropriate), a report of the action taken shall be sent by the contracting officer to the Administrator of the Wage and Hour Division, Employment Standards Administration, U. S. Department of Labor, Washington, DC 20210. The Administrator, or an authorized representative, will approve, modify, or disapprove every additional classification action within 30 days of receipt and so advise the contracting officer or will notify the contracting officer within the 30-day period that additional time is necessary.

(3) In the event the contractor, the laborers or mechanics to be employed in the classification or their representatives, and the contracting officer do not agree on the proposed classification and wage rate (including the amount designated for fringe benefits, where appropriate), the contracting officer shall refer the questions, including the views of all interested parties and the recommendation of the contracting officer, to the Wage and Hour Administrator for determination. The Wage and Hour Administrator, or an authorized representative, will issue a determination within 30 days of receipt and so advise the contracting officer or will notify the contracting officer within the 30-day period that additional time is necessary.

(4) The wage rate (including fringe benefits where appropriate) determined pursuant to paragraphs 1.b.(2) or 1.b.(3) of this section, shall be paid to all workers performing work in the classification under this contract from the first day on which work is performed in the classification.

c. Whenever the minimum wage rate prescribed in the contract for a class of laborers or mechanics includes a fringe benefit which is not expressed as an hourly rate, the contractor shall either pay the benefit as stated in the wage determination or shall pay another bona fide fringe benefit or an hourly cash equivalent thereof.

d. If the contractor does not make payments to a trustee or other third person, the

contractor may consider as part of the wages of any laborer or mechanic the amount of any costs reasonably anticipated in providing bona fide fringe benefits under a plan or program, Provided, That the Secretary of Labor has found, upon the written request of the contractor, that the applicable standards of the Davis-Bacon Act have been met. The Secretary of Labor may require the contractor to set aside in a separate account assets for the meeting of obligations under the plan or program.

## 2. Withholding

The contracting agency shall upon its own action or upon written request of an authorized representative of the Department of Labor, withhold or cause to be withheld from the contractor under this contract, or any other Federal contract with the same prime contractor, or any other federally-assisted contract subject to Davis-Bacon prevailing wage requirements, which is held by the same prime contractor, so much of the accrued payments or advances as may be considered necessary to pay laborers and mechanics, including apprentices, trainees, and helpers, employed by the contractor or any subcontractor the full amount of wages required by the contract. In the event of failure to pay any laborer or mechanic, including any apprentice, trainee, or helper, employed or working on the site of the work, all or part of the wages required by the contract, the contracting agency may, after written notice to the contractor, take such action as may be necessary to cause the suspension of any further payment, advance, or guarantee of funds until such violations have ceased.

## 3. Payrolls and basic records

a. Payrolls and basic records relating thereto shall be maintained by the contractor during the course of the work and preserved for a period of three years thereafter for all laborers and mechanics working at the site of the work. Such records shall contain the name, address, and social security number of each such worker, his or her correct classification, hourly rates of wages paid (including rates of contributions or costs anticipated for bona fide fringe benefits or



cash equivalents thereof of the types described in section 1(b)(2)(B) of the Davis-Bacon Act), daily and weekly number of hours worked, deductions made and actual wages paid. Whenever the Secretary of Labor has found under 29 CFR 5.5(a)(1)(iv) that the wages of any laborer or mechanic include the amount of any costs reasonably anticipated in providing benefits under a plan or program described in section 1(b)(2)(B) of the Davis-Bacon Act, the contractor shall maintain records which show that the commitment to provide such benefits is enforceable, that the plan or program is financially responsible, and that the plan or program has been communicated in writing to the laborers or mechanics affected, and records which show the costs anticipated or the actual cost incurred in providing such benefits. Contractors employing apprentices or trainees under approved programs shall maintain written evidence of the registration of apprenticeship programs and certification of trainee programs, the registration of the apprentices and trainees, and the ratios and wage rates prescribed in the applicable programs.

b. (1) The contractor shall submit weekly for each week in which any contract work is performed a copy of all payrolls to the contracting agency. The payrolls submitted shall set out accurately and completely all of the information required to be maintained under 29 CFR 5.5(a)(3)(i), except that full social security numbers and home addresses shall not be included on weekly transmittals. Instead the payrolls shall only need to include an individually identifying number for each employee ( e.g. , the last four digits of the employee's social security number). The required weekly payroll information may be submitted in any form desired. Optional Form WH-347 is available for this purpose from the Wage and Hour Division Web site at <http://www.dol.gov/esa/whd/forms/wh347instr.htm> or its successor site. The prime contractor is responsible for the submission of copies of payrolls by all subcontractors. Contractors and subcontractors shall maintain the full social security number and current address of each covered worker, and shall provide them upon request to the contracting agency for transmission to the State DOT, the FHWA or the Wage and Hour Division of the Department of Labor for purposes of an

investigation or audit of compliance with prevailing wage requirements. It is not a violation of this section for a prime contractor to require a subcontractor to provide addresses and social security numbers to the prime contractor for its own records, without weekly submission to the contracting agency..

(2) Each payroll submitted shall be accompanied by a "Statement of Compliance," signed by the contractor or subcontractor or his or her agent who pays or supervises the payment of the persons employed under the contract and shall certify the following:

(i) That the payroll for the payroll period contains the information required to be provided under §5.5 (a)(3)(ii) of Regulations, 29 CFR part 5, the appropriate information is being maintained under §5.5 (a)(3)(i) of Regulations, 29 CFR part 5, and that such information is correct and complete;

(ii) That each laborer or mechanic (including each helper, apprentice, and trainee) employed on the contract during the payroll period has been paid the full weekly wages earned, without rebate, either directly or indirectly, and that no deductions have been made either directly or indirectly from the full wages earned, other than permissible deductions as set forth in Regulations, 29 CFR part 3;

(iii) That each laborer or mechanic has been paid not less than the applicable wage rates and fringe benefits or cash equivalents for the classification of work performed, as specified in the applicable wage determination incorporated into the contract.

(3) The weekly submission of a properly executed certification set forth on the reverse side of Optional Form WH-347 shall satisfy the requirement for submission of the "Statement of Compliance" required by paragraph 3.b.(2) of this section.

(4) The falsification of any of the above certifications may subject the contractor or subcontractor to civil or criminal prosecution under section 1001 of title 18 and section 231 of title 31 of the United States Code.

c. The contractor or subcontractor shall make the records required under paragraph 3.a. of this section available for inspection, copying, or transcription by authorized representatives of the contracting agency, the State DOT, the FHWA, or the Department of Labor, and shall permit such representatives to interview employees during working hours on the job. If the contractor or subcontractor fails to submit the required records or to make them available, the FHWA may, after written notice to the contractor, the contracting agency or the State DOT, take such action as may be necessary to cause the suspension of any further payment, advance, or guarantee of funds. Furthermore, failure to submit the required records upon request or to make such records available may be grounds for debarment action pursuant to 29 CFR 5.12.

#### 4. Apprentices and trainees

##### a. Apprentices (programs of the USDOL).

Apprentices will be permitted to work at less than the predetermined rate for the work they performed when they are employed pursuant to and individually registered in a bona fide apprenticeship program registered with the U.S. Department of Labor, Employment and Training Administration, Office of Apprenticeship Training, Employer and Labor Services, or with a State Apprenticeship Agency recognized by the Office, or if a person is employed in his or her first 90 days of probationary employment as an apprentice in such an apprenticeship program, who is not individually registered in the program, but who has been certified by the Office of Apprenticeship Training, Employer and Labor Services or a State Apprenticeship Agency (where appropriate) to be eligible for probationary employment as an apprentice.

The allowable ratio of apprentices to journeymen on the job site in any craft classification shall not be greater than the ratio permitted to the contractor as to the entire work force under the registered program. Any worker listed on a payroll at an apprentice wage rate, who is not registered or otherwise employed as stated above, shall be paid not less than the applicable wage rate on the wage determination for the classification of work actually performed. In addition, any

apprentice performing work on the job site in excess of the ratio permitted under the registered program shall be paid not less than the applicable wage rate on the wage determination for the work actually performed. Where a contractor is performing construction on a project in a locality other than that in which its program is registered, the ratios and wage rates (expressed in percentages of the journeyman's hourly rate) specified in the contractor's or subcontractor's registered program shall be observed.

Every apprentice must be paid at not less than the rate specified in the registered program for the apprentice's level of progress, expressed as a percentage of the journeymen hourly rate specified in the applicable wage determination. Apprentices shall be paid fringe benefits in accordance with the provisions of the apprenticeship program. If the apprenticeship program does not specify fringe benefits, apprentices must be paid the full amount of fringe benefits listed on the wage determination for the applicable classification. If the Administrator determines that a different practice prevails for the applicable apprentice classification, fringes shall be paid in accordance with that determination.

In the event the Office of Apprenticeship Training, Employer and Labor Services, or a State Apprenticeship Agency recognized by the Office, withdraws approval of an apprenticeship program, the contractor will no longer be permitted to utilize apprentices at less than the applicable predetermined rate for the work performed until an acceptable program is approved.

##### b. Trainees (programs of the USDOL).

Except as provided in 29 CFR 5.16, trainees will not be permitted to work at less than the predetermined rate for the work performed unless they are employed pursuant to and individually registered in a program which has received prior approval, evidenced by formal certification by the U.S. Department of Labor, Employment and Training Administration.

The ratio of trainees to journeymen on the job site shall not be greater than permitted under

the plan approved by the Employment and Training Administration.

Every trainee must be paid at not less than the rate specified in the approved program for the trainee's level of progress, expressed as a percentage of the journeyman hourly rate specified in the applicable wage determination. Trainees shall be paid fringe benefits in accordance with the provisions of the trainee program. If the trainee program does not mention fringe benefits, trainees shall be paid the full amount of fringe benefits listed on the wage determination unless the Administrator of the Wage and Hour Division determines that there is an apprenticeship program associated with the corresponding journeyman wage rate on the wage determination which provides for less than full fringe benefits for apprentices. Any employee listed on the payroll at a trainee rate who is not registered and participating in a training plan approved by the Employment and Training Administration shall be paid not less than the applicable wage rate on the wage determination for the classification of work actually performed. In addition, any trainee performing work on the job site in excess of the ratio permitted under the registered program shall be paid not less than the applicable wage rate on the wage determination for the work actually performed.

In the event the Employment and Training Administration withdraws approval of a training program, the contractor will no longer be permitted to utilize trainees at less than the applicable predetermined rate for the work performed until an acceptable program is approved.

c. Equal employment opportunity. The utilization of apprentices, trainees and journeymen under this part shall be in conformity with the equal employment opportunity requirements of Executive Order 11246, as amended, and 29 CFR part 30.

d. Apprentices and Trainees (programs of the U.S. DOT).

Apprentices and trainees working under apprenticeship and skill training programs which have been certified by the Secretary of Transportation as promoting EEO in

connection with Federal-aid highway construction programs are not subject to the requirements of paragraph 4 of this Section IV. The straight time hourly wage rates for apprentices and trainees under such programs will be established by the particular programs. The ratio of apprentices and trainees to journeymen shall not be greater than permitted by the terms of the particular program.

5. Compliance with Copeland Act requirements. The contractor shall comply with the requirements of 29 CFR part 3, which are incorporated by reference in this contract.

6. Subcontracts. The contractor or subcontractor shall insert Form FHWA-1273 in any subcontracts and also require the subcontractors to include Form FHWA-1273 in any lower tier subcontracts. The prime contractor shall be responsible for the compliance by any subcontractor or lower tier subcontractor with all the contract clauses in 29 CFR 5.5.

7. Contract termination: debarment. A breach of the contract clauses in 29 CFR 5.5 may be grounds for termination of the contract, and for debarment as a contractor and a subcontractor as provided in 29 CFR 5.12.

8. Compliance with Davis-Bacon and Related Act requirements. All rulings and interpretations of the Davis-Bacon and Related Acts contained in 29 CFR parts 1, 3, and 5 are herein incorporated by reference in this contract.

9. Disputes concerning labor standards. Disputes arising out of the labor standards provisions of this contract shall not be subject to the general disputes clause of this contract. Such disputes shall be resolved in accordance with the procedures of the Department of Labor set forth in 29 CFR parts 5, 6, and 7. Disputes within the meaning of this clause include disputes between the contractor (or any of its subcontractors) and the contracting agency, the U.S. Department of Labor, or the employees or their representatives.

10. Certification of eligibility.

a. By entering into this contract, the contractor certifies that neither it (nor he or she) nor any person or firm who has an interest in the contractor's firm is a person or firm ineligible to be awarded Government contracts by virtue of section 3(a) of the Davis-Bacon Act or 29 CFR 5.12(a)(1).

b. No part of this contract shall be subcontracted to any person or firm ineligible for award of a Government contract by virtue of section 3(a) of the Davis-Bacon Act or 29 CFR 5.12(a)(1).

c. The penalty for making false statements is prescribed in the U.S. Criminal Code, 18 U.S.C. 1001.

#### **V. CONTRACT WORK HOURS AND SAFETY STANDARDS ACT**

The following clauses apply to any Federal-aid construction contract in an amount in excess of \$100,000 and subject to the overtime provisions of the Contract Work Hours and Safety Standards Act. These clauses shall be inserted in addition to the clauses required by 29 CFR 5.5(a) or 29 CFR 4.6. As used in this paragraph, the terms laborers and mechanics include watchmen and guards.

1. Overtime requirements. No contractor or subcontractor contracting for any part of the contract work which may require or involve the employment of laborers or mechanics shall require or permit any such laborer or mechanic in any workweek in which he or she is employed on such work to work in excess of forty hours in such workweek unless such laborer or mechanic receives compensation at a rate not less than one and one-half times the basic rate of pay for all hours worked in excess of forty hours in such workweek.

2. Violation; liability for unpaid wages; liquidated damages. In the event of any violation of the clause set forth in paragraph (1.) of this section, the contractor and any subcontractor responsible therefor shall be liable for the unpaid wages. In addition, such contractor and subcontractor shall be liable to the United States (in the case of work done under contract for the District of Columbia or a

territory, to such District or to such territory), for liquidated damages. Such liquidated damages shall be computed with respect to each individual laborer or mechanic, including watchmen and guards, employed in violation of the clause set forth in paragraph (1.) of this section, in the sum of \$10 for each calendar day on which such individual was required or permitted to work in excess of the standard workweek of forty hours without payment of the overtime wages required by the clause set forth in paragraph (1.) of this section.

3. Withholding for unpaid wages and liquidated damages. The FHWA or the contacting agency shall upon its own action or upon written request of an authorized representative of the Department of Labor withhold or cause to be withheld, from any moneys payable on account of work performed by the contractor or subcontractor under any such contract or any other Federal contract with the same prime contractor, or any other federally-assisted contract subject to the Contract Work Hours and Safety Standards Act, which is held by the same prime contractor, such sums as may be determined to be necessary to satisfy any liabilities of such contractor or subcontractor for unpaid wages and liquidated damages as provided in the clause set forth in paragraph (2.) of this section.

4. Subcontracts. The contractor or subcontractor shall insert in any subcontracts the clauses set forth in paragraph (1.) through (4.) of this section and also a clause requiring the subcontractors to include these clauses in any lower tier subcontracts. The prime contractor shall be responsible for compliance by any subcontractor or lower tier subcontractor with the clauses set forth in paragraphs (1.) through (4.) of this section.

#### **VI. SUBLETTING OR ASSIGNING THE CONTRACT**

This provision is applicable to all Federal-aid construction contracts on the National Highway System.

1. The contractor shall perform with its own organization contract work amounting to not less than 30 percent (or a greater percentage if specified elsewhere in the contract) of the total original contract price, excluding any specialty items designated by the contracting agency. Specialty items may be performed by subcontract and the amount of any such specialty items performed may be deducted from the total original contract price before computing the amount of work required to be performed by the contractor's own organization (23 CFR 635.116).

a. The term "perform work with its own organization" refers to workers employed or leased by the prime contractor, and equipment owned or rented by the prime contractor, with or without operators. Such term does not include employees or equipment of a subcontractor or lower tier subcontractor, agents of the prime contractor, or any other assignees. The term may include payments for the costs of hiring leased employees from an employee leasing firm meeting all relevant Federal and State regulatory requirements. Leased employees may only be included in this term if the prime contractor meets all of the following conditions:

(1) the prime contractor maintains control over the supervision of the day-to-day activities of the leased employees;

(2) the prime contractor remains responsible for the quality of the work of the leased employees;

(3) the prime contractor retains all power to accept or exclude individual employees from work on the project; and

(4) the prime contractor remains ultimately responsible for the payment of predetermined minimum wages, the submission of payrolls, statements of compliance and all other Federal regulatory requirements.

b. "Specialty Items" shall be construed to be limited to work that requires highly specialized knowledge, abilities, or equipment not ordinarily available in the type of contracting organizations qualified and expected to bid or propose on the contract as a whole and in general are to be limited to minor components of the overall contract.

2. The contract amount upon which the requirements set forth in paragraph (1) of Section VI is computed includes the cost of material and manufactured products which are to be purchased or produced by the contractor under the contract provisions.

3. The contractor shall furnish (a) a competent superintendent or supervisor who is employed by the firm, has full authority to direct performance of the work in accordance with the contract requirements, and is in charge of all construction operations (regardless of who performs the work) and (b) such other of its own organizational resources (supervision, management, and engineering services) as the contracting officer determines is necessary to assure the performance of the contract.

4. No portion of the contract shall be sublet, assigned or otherwise disposed of except with the written consent of the contracting officer, or authorized representative, and such consent when given shall not be construed to relieve the contractor of any responsibility for the fulfillment of the contract. Written consent will be given only after the contracting agency has assured that each subcontract is evidenced in writing and that it contains all pertinent provisions and requirements of the prime contract.

5. The 30% self-performance requirement of paragraph (1) is not applicable to design-build contracts; however, contracting agencies may establish their own self-performance requirements.

## VII. SAFETY: ACCIDENT PREVENTION

This provision is applicable to all Federal-aid construction contracts and to all related subcontracts.

1. In the performance of this contract the contractor shall comply with all applicable Federal, State, and local laws governing safety, health, and sanitation (23 CFR 635). The contractor shall provide all safeguards, safety devices and protective equipment and take any other needed actions as it determines, or as the contracting officer may determine, to be reasonably necessary to protect the life and health of employees on the job and the safety of the public and to protect

property in connection with the performance of the work covered by the contract.

2. It is a condition of this contract, and shall be made a condition of each subcontract, which the contractor enters into pursuant to this contract, that the contractor and any subcontractor shall not permit any employee, in performance of the contract, to work in surroundings or under conditions which are unsanitary, hazardous or dangerous to his/her health or safety, as determined under construction safety and health standards (29 CFR 1926) promulgated by the Secretary of Labor, in accordance with Section 107 of the Contract Work Hours and Safety Standards Act (40 U.S.C. 3704).

3. Pursuant to 29 CFR 1926.3, it is a condition of this contract that the Secretary of Labor or authorized representative thereof, shall have right of entry to any site of contract performance to inspect or investigate the matter of compliance with the construction safety and health standards and to carry out the duties of the Secretary under Section 107 of the Contract Work Hours and Safety Standards Act (40 U.S.C.3704).

#### VIII. FALSE STATEMENTS CONCERNING HIGHWAY PROJECTS

This provision is applicable to all Federal-aid construction contracts and to all related subcontracts.

In order to assure high quality and durable construction in conformity with approved plans and specifications and a high degree of reliability on statements and representations made by engineers, contractors, suppliers, and workers on Federal-aid highway projects, it is essential that all persons concerned with the project perform their functions as carefully, thoroughly, and honestly as possible. Willful falsification, distortion, or misrepresentation with respect to any facts related to the project is a violation of Federal law. To prevent any misunderstanding regarding the seriousness of these and similar acts, Form FHWA-1022 shall be posted on each Federal-aid highway project (23 CFR 635) in one or more places where it is readily available to all persons concerned with the project:

18 U.S.C. 1020 reads as follows:

"Whoever, being an officer, agent, or employee of the United States, or of any State or Territory, or whoever, whether a person, association, firm, or corporation, knowingly makes any false statement, false representation, or false report as to the character, quality, quantity, or cost of the material used or to be used, or the quantity or quality of the work performed or to be performed, or the cost thereof in connection with the submission of plans, maps, specifications, contracts, or costs of construction on any highway or related project submitted for approval to the Secretary of Transportation; or

Whoever knowingly makes any false statement, false representation, false report or false claim with respect to the character, quality, quantity, or cost of any work performed or to be performed, or materials furnished or to be furnished, in connection with the construction of any highway or related project approved by the Secretary of Transportation; or

Whoever knowingly makes any false statement or false representation as to material fact in any statement, certificate, or report submitted pursuant to provisions of the Federal-aid Roads Act approved July 1, 1916, (39 Stat. 355), as amended and supplemented;

Shall be fined under this title or imprisoned not more than 5 years or both."

#### IX. IMPLEMENTATION OF CLEAN AIR ACT AND FEDERAL WATER POLLUTION CONTROL ACT

This provision is applicable to all Federal-aid construction contracts and to all related subcontracts.

By submission of this bid/proposal or the execution of this contract, or subcontract, as appropriate, the bidder, proposer, Federal-aid construction contractor, or subcontractor, as appropriate, will be deemed to have stipulated as follows:

1. That any person who is or will be utilized in the performance of this contract is not prohibited from receiving an award due to a violation of Section 508 of the Clean Water Act or Section 306 of the Clean Air Act.

2. That the contractor agrees to include or cause to be included the requirements of paragraph (1) of this Section X in every subcontract, and further agrees to take such action as the contracting agency may direct as a means of enforcing such requirements.

#### **X. CERTIFICATION REGARDING DEBARMENT, SUSPENSION, INELIGIBILITY AND VOLUNTARY EXCLUSION**

This provision is applicable to all Federal-aid construction contracts, design-build contracts, subcontracts, lower-tier subcontracts, purchase orders, lease agreements, consultant contracts or any other covered transaction requiring FHWA approval or that is estimated to cost \$25,000 or more – as defined in 2 CFR Parts 180 and 1200.

##### **1. Instructions for Certification – First Tier Participants:**

a. By signing and submitting this proposal, the prospective first tier participant is providing the certification set out below.

b. The inability of a person to provide the certification set out below will not necessarily result in denial of participation in this covered transaction. The prospective first tier participant shall submit an explanation of why it cannot provide the certification set out below. The certification or explanation will be considered in connection with the department or agency's determination whether to enter into this transaction. However, failure of the prospective first tier participant to furnish a certification or an explanation shall disqualify such a person from participation in this transaction.

c. The certification in this clause is a material representation of fact upon which reliance was placed when the contracting agency determined to enter into this transaction. If it is later determined that the prospective participant knowingly rendered an

erroneous certification, in addition to other remedies available to the Federal Government, the contracting agency may terminate this transaction for cause of default.

d. The prospective first tier participant shall provide immediate written notice to the contracting agency to whom this proposal is submitted if any time the prospective first tier participant learns that its certification was erroneous when submitted or has become erroneous by reason of changed circumstances.

e. The terms "covered transaction," "debarred," "suspended," "ineligible," "participant," "person," "principal," and "voluntarily excluded," as used in this clause, are defined in 2 CFR Parts 180 and 1200. "First Tier Covered Transactions" refers to any covered transaction between a grantee or subgrantee of Federal funds and a participant (such as the prime or general contract). "Lower Tier Covered Transactions" refers to any covered transaction under a First Tier Covered Transaction (such as subcontracts). "First Tier Participant" refers to the participant who has entered into a covered transaction with a grantee or subgrantee of Federal funds (such as the prime or general contractor). "Lower Tier Participant" refers any participant who has entered into a covered transaction with a First Tier Participant or other Lower Tier Participants (such as subcontractors and suppliers).

f. The prospective first tier participant agrees by submitting this proposal that, should the proposed covered transaction be entered into, it shall not knowingly enter into any lower tier covered transaction with a person who is debarred, suspended, declared ineligible, or voluntarily excluded from participation in this covered transaction, unless authorized by the department or agency entering into this transaction.

g. The prospective first tier participant further agrees by submitting this proposal that it will include the clause titled "Certification Regarding Debarment, Suspension, Ineligibility and Voluntary Exclusion-Lower Tier Covered Transactions," provided by the department or contracting agency, entering into this covered transaction, without modification, in all lower tier covered

transactions and in all solicitations for lower tier covered transactions exceeding the \$25,000 threshold.

h. A participant in a covered transaction may rely upon a certification of a prospective participant in a lower tier covered transaction that is not debarred, suspended, ineligible, or voluntarily excluded from the covered transaction, unless it knows that the certification is erroneous. A participant is responsible for ensuring that its principals are not suspended, debarred, or otherwise ineligible to participate in covered transactions. To verify the eligibility of its principals, as well as the eligibility of any lower tier prospective participants, each participant may, but is not required to, check the Excluded Parties List System website (<https://www.epls.gov/>), which is compiled by the General Services Administration.

i. Nothing contained in the foregoing shall be construed to require the establishment of a system of records in order to render in good faith the certification required by this clause. The knowledge and information of the prospective participant is not required to exceed that which is normally possessed by a prudent person in the ordinary course of business dealings.

j. Except for transactions authorized under paragraph (f) of these instructions, if a participant in a covered transaction knowingly enters into a lower tier covered transaction with a person who is suspended, debarred, ineligible, or voluntarily excluded from participation in this transaction, in addition to other remedies available to the Federal Government, the department or agency may terminate this transaction for cause or default.

\*\*\*\*\*

## 2. Certification Regarding Debarment, Suspension, Ineligibility and Voluntary Exclusion – First Tier Participants:

a. The prospective first tier participant certifies to the best of its knowledge and belief, that it and its principals:

(1) Are not presently debarred, suspended, proposed for debarment, declared ineligible, or voluntarily excluded from participating in

covered transactions by any Federal department or agency;

(2) Have not within a three-year period preceding this proposal been convicted of or had a civil judgment rendered against them for commission of fraud or a criminal offense in connection with obtaining, attempting to obtain, or performing a public (Federal, State or local) transaction or contract under a public transaction; violation of Federal or State antitrust statutes or commission of embezzlement, theft, forgery, bribery, falsification or destruction of records, making false statements, or receiving stolen property;

(3) Are not presently indicted for or otherwise criminally or civilly charged by a governmental entity (Federal, State or local) with commission of any of the offenses enumerated in paragraph (a)(2) of this certification; and

(4) Have not within a three-year period preceding this application/proposal had one or more public transactions (Federal, State or local) terminated for cause or default.

b. Where the prospective participant is unable to certify to any of the statements in this certification, such prospective participant shall attach an explanation to this proposal.

## 2. Instructions for Certification - Lower Tier Participants:

(Applicable to all subcontracts, purchase orders and other lower tier transactions requiring prior FHWA approval or estimated to cost \$25,000 or more - 2 CFR Parts 180 and 1200)

a. By signing and submitting this proposal, the prospective lower tier is providing the certification set out below.

b. The certification in this clause is a material representation of fact upon which reliance was placed when this transaction was entered into. If it is later determined that the prospective lower tier participant knowingly rendered an erroneous certification, in addition to other remedies available to the Federal Government, the department, or agency with which this transaction originated



may pursue available remedies, including suspension and/or debarment.

c. The prospective lower tier participant shall provide immediate written notice to the person to which this proposal is submitted if at any time the prospective lower tier participant learns that its certification was erroneous by reason of changed circumstances.

d. The terms "covered transaction," "debarred," "suspended," "ineligible," "participant," "person," "principal," and "voluntarily excluded," as used in this clause, are defined in 2 CFR Parts 180 and 1200. You may contact the person to which this proposal is submitted for assistance in obtaining a copy of those regulations. "First Tier Covered Transactions" refers to any covered transaction between a grantee or subgrantee of Federal funds and a participant (such as the prime or general contract). "Lower Tier Covered Transactions" refers to any covered transaction under a First Tier Covered Transaction (such as subcontracts). "First Tier Participant" refers to the participant who has entered into a covered transaction with a grantee or subgrantee of Federal funds (such as the prime or general contractor). "Lower Tier Participant" refers any participant who has entered into a covered transaction with a First Tier Participant or other Lower Tier Participants (such as subcontractors and suppliers).

e. The prospective lower tier participant agrees by submitting this proposal that, should the proposed covered transaction be entered into, it shall not knowingly enter into any lower tier covered transaction with a person who is debarred, suspended, declared ineligible, or voluntarily excluded from participation in this covered transaction, unless authorized by the department or agency with which this transaction originated.

f. The prospective lower tier participant further agrees by submitting this proposal that it will include this clause titled "Certification Regarding Debarment, Suspension, Ineligibility and Voluntary Exclusion-Lower Tier Covered Transaction," without modification, in all lower tier covered transactions and in all solicitations for lower

tier covered transactions exceeding the \$25,000 threshold.

g. A participant in a covered transaction may rely upon a certification of a prospective participant in a lower tier covered transaction that is not debarred, suspended, ineligible, or voluntarily excluded from the covered transaction, unless it knows that the certification is erroneous. A participant is responsible for ensuring that its principals are not suspended, debarred, or otherwise ineligible to participate in covered transactions. To verify the eligibility of its principals, as well as the eligibility of any lower tier prospective participants, each participant may, but is not required to, check the Excluded Parties List System website (<https://www.epls.gov/>), which is compiled by the General Services Administration.

h. Nothing contained in the foregoing shall be construed to require establishment of a system of records in order to render in good faith the certification required by this clause. The knowledge and information of participant is not required to exceed that which is normally possessed by a prudent person in the ordinary course of business dealings.

i. Except for transactions authorized under paragraph e of these instructions, if a participant in a covered transaction knowingly enters into a lower tier covered transaction with a person who is suspended, debarred, ineligible, or voluntarily excluded from participation in this transaction, in addition to other remedies available to the Federal Government, the department or agency with which this transaction originated may pursue available remedies, including suspension and/or debarment.

\*\*\*\*\*

Certification Regarding Debarment, Suspension, Ineligibility and Voluntary Exclusion--Lower Tier Participants:

1. The prospective lower tier participant certifies, by submission of this proposal, that neither it nor its principals is presently debarred, suspended, proposed for debarment, declared ineligible, or voluntarily excluded from participating in covered

transactions by any Federal department or agency.

2. Where the prospective lower tier participant is unable to certify to any of the statements in this certification, such prospective participant shall attach an explanation to this proposal.

\* \* \* \* \*

#### XI. CERTIFICATION REGARDING USE OF CONTRACT FUNDS FOR LOBBYING

This provision is applicable to all Federal-aid construction contracts and to all related subcontracts which exceed \$100,000 (49 CFR 20).

1. The prospective participant certifies, by signing and submitting this bid or proposal, to the best of his or her knowledge and belief, that:

a. No Federal appropriated funds have been paid or will be paid, by or on behalf of the undersigned, to any person for influencing or attempting to influence an officer or employee of any Federal agency, a Member of Congress, an officer or employee of Congress, or an employee of a Member of Congress in connection with the awarding of any Federal contract, the making of any Federal grant, the making of any Federal loan, the entering into of any cooperative agreement, and the extension, continuation, renewal, amendment, or modification of any Federal contract, grant, loan, or cooperative agreement.

b. If any funds other than Federal appropriated funds have been paid or will be paid to any person for influencing or attempting to influence an officer or employee of any Federal agency, a Member of Congress, an officer or employee of Congress, or an employee of a Member of Congress in connection with this Federal contract, grant, loan, or cooperative agreement, the undersigned shall complete and submit Standard Form-LLL, "Disclosure Form to Report Lobbying," in accordance with its instructions.

2. This certification is a material representation of fact upon which reliance was placed when this transaction was made or

entered into. Submission of this certification is a prerequisite for making or entering into this transaction imposed by 31 U.S.C. 1352. Any person who fails to file the required certification shall be subject to a civil penalty of not less than \$10,000 and not more than \$100,000 for each such failure.

3. The prospective participant also agrees by submitting its bid or proposal that the participant shall require that the language of this certification be included in all lower tier subcontracts, which exceed \$100,000 and that all such recipients shall certify and disclose accordingly.

## COMPLIANCE WITH EXECUTIVE ORDER 11246

### ATTACHMENT A - EMPLOYMENT AND MATERIALS PREFERENCE FOR APPALACHIAN DEVELOPMENT HIGHWAY SYSTEM OR APPALACHIAN LOCAL ACCESS ROAD CONTRACTS

This provision is applicable to all Federal-aid projects funded under the Appalachian Regional Development Act of 1965.

1. During the performance of this contract, the contractor undertaking to do work which is, or reasonably may be, done as on-site work, shall give preference to qualified persons who regularly reside in the labor area as designated by the DOL wherein the contract work is situated, or the subregion, or the Appalachian counties of the State wherein the contract work is situated, except:

a. To the extent that qualified persons regularly residing in the area are not available.

b. For the reasonable needs of the contractor to employ supervisory or specially experienced personnel necessary to assure an efficient execution of the contract work.

c. For the obligation of the contractor to offer employment to present or former employees as the result of a lawful collective bargaining contract, provided that the number of nonresident persons employed under this subparagraph (1c) shall not exceed 20 percent of the total number of employees employed by the contractor on the contract work, except as provided in subparagraph (4) below.

2. The contractor shall place a job order with the State Employment Service indicating (a) the classifications of the laborers, mechanics and other employees required to perform the contract work, (b) the number of employees required in each classification, (c) the date on which the participant estimates such employees will be required, and (d) any other pertinent information required by the State Employment Service to complete the job order form. The job order may be placed with the State Employment Service in writing or by telephone. If during the course of the contract work, the information submitted by the contractor in the original job order is substantially modified, the participant shall promptly notify the State Employment Service.

3. The contractor shall give full consideration to all qualified job applicants referred to him by the State Employment Service. The contractor is not required to grant employment to any job applicants who, in his opinion, are not qualified to perform the classification of work required.

4. If, within one week following the placing of a job order by the contractor with the State Employment Service, the State Employment Service is unable to refer any qualified job applicants to the contractor, or less than the number requested, the State Employment Service will forward a certificate to the contractor indicating the unavailability of applicants. Such certificate shall be made a part of the contractor's permanent project records. Upon receipt of this certificate, the contractor may employ persons who do not normally reside in the labor area to fill positions covered by the certificate, notwithstanding the provisions of subparagraph (1c) above.

5. The provisions of 23 CFR 633.207(e) allow the contracting agency to provide a contractual preference for the use of mineral resource materials native to the Appalachian region.

6. The contractor shall include the provisions of Sections 1 through 4 of this Attachment A in every subcontract for work which is, or reasonably may be, done as on-site work.

NOTICE OF REQUIREMENT FOR AFFIRMATIVE ACTION TO ENSURE EQUAL EMPLOYMENT OPPORTUNITY

(EXECUTIVE ORDER 11246)

1. The Offeror's or Bidder's attention is called to the "Equal Opportunity Clause" and the Standard Federal Equal Employment Opportunity Construction Specifications" set forth herein.
2. The goals and timetables for minority and female participation, expressed in percentage terms for the Contractor's aggregate workforce in each trade on all construction work in the covered area, are as follows:

<u>Timetables</u>	Goals for minority	Goals for female
Current	participation for each trade 10.8%	participation in each trade 6.9%

These goals are applicable to all the Contractor's construction work performed in the covered area, whether or not it is federally assisted.

The Contractor's compliance with the Executive Order and the regulations in 41 CFR Part 60-4 shall be based on its implementation of the Equal Opportunity Clause, specific affirmative action obligations required by the specifications set forth in 41 CFR 60.4.3(a), and its efforts to meet the goals established for the geographical area where the contract resulting from this solicitation is to be performed. The hours of minority and female employment and training must be substantially uniform throughout the length of the contract, and in each trade, and the contractor shall make a good faith effort to employ minorities and women evenly on each of its projects. The transfer of minority or female employees or trainees from Contractor to Contractor or from project to project to project for the sole purpose of meeting the Contractor's goals shall be a violation of the contract, the Executive Order and the regulations in 41 CFR Part 60-4. Compliance with the goals will be measured against the total work hours performed.

3. The Contractor shall provide written notification to the Director of the Office of Federal Contract Compliance Programs within 10 working days of award of any construction subcontract in excess of \$10,000 at any tier for construction work under the contract resulting from this solicitation. The notification shall list the name, address and telephone number of the subcontractor; employer identification number; estimated dollar amount of the subcontract; estimated starting and completion dates of the subcontract; and the geographical area in which the contract is to be performed.
4. As used in this Notice, and in the contract resulting from this solicitation, the "covered area" is the State of Kentucky, County of Fayette, City of Lexington.

## REPORTING REQUIREMENTS

### Notice of awarding agency requirements and regulations pertaining to reporting.

#### A. Preconstruction Conference

Before Contractor starts the work at the proposed site, a conference attended by the Contractor, Engineer/Architect, Contract Compliance Officer, and other appropriate parties will be held to discuss the following issues: (1) The scheduling of the work to be completed; (2) The procedures for handling shop drawings and other submittals; (3) The processing of applications for payment; (4) The establishment of an understanding among the involved parties in regard to the proposed project; and (5) The establishment of procedures for effectively implementing the 10% minimum DBE goals.

#### B. Documents Required of Contractor

Documentation showing the percentage of the DBE employment levels on each project of the Bidder's current work force, and DBE participation levels for Subcontractors.

#### C. Optional Owner Requirements

The Owner, at its discretion, may require the Contractor to provide: (1) financial security in amounts and kind deemed necessary by the Owner or require other financial security to meet the financial responsibility requirements of the Contractor to indemnify the Owner; (2) Additional information and/or DBE work data, as well as DBE participation data.

## PATENT RIGHT REQUIREMENTS

Notice of awarding agency requirements and regulations pertaining to patent rights with respect to any discovery or invention which arises or is developed in the course of or under such contract.

### § 401.14 STANDARD PATENT RIGHTS CLAUSES

The following is the standard patent rights clause to be used as specified in §401.3(a).

#### *Patent Rights (Small Business Firms and Nonprofit Organizations)*

##### A. Definitions

1. "Invention" means any invention or discovery which is or may be patentable or otherwise protectable under Title 35 of the United States Code, or any novel variety of plant which is or may be protected under the Plant Variety Protection Act (7 U.S.C. 2321 et seq.).
2. "Subject invention" means any invention of the **contractor** conceived or first actually reduced to practice in the performance of work under this **contract**, provided that in the case of a variety of plant, the date of determination (as defined in section 41(d) of the Plant Variety Protection Act, 7 U.S.C. 2401(d) must also occur during the period of **contract** performance.
3. "Practical Application" means to manufacture in the case of a composition or product, to practice in the case of a process or method, or to operate in the case of a machine or system; and, in each case, under such conditions as to establish that the invention is being utilized and that its benefits are, to the extent permitted by law or government regulations, available to the public on reasonable terms.
4. "Made" when used in relation to any invention means the conception or first actual reduction to practice such invention.
5. "Small Business Firm" means a small business concern as defined at section 2 of Pub. L. 85-536 (15 U.S.C. 632) and implementing regulations of the Administrator of the Small Business Administration. For the purpose of this clause, the size standards for small business concerns involved in government procurement and subcontracting at 13 CFR 121.3-8 and 13 CFR 121.3-12, respectively, will be used.
6. "Nonprofit Organization" means a university or other institution of higher education or an organization of the type described in section 501(c)(3) of the Internal Revenue Code of 1954 (26 U.S.C. 501(c) and exempt from taxation under section 501(a) of the Internal Revenue Code (25 U.S.C 501 (a)) or any nonprofit scientific or educational organization qualified under a state nonprofit organization statute.

##### B. Allocation of Principal Rights

1. The **Contractor** may retain the entire right, title, and interest throughout the world to each subject invention, subject to the provisions of this clause and 35 U.S.C. 203. With respect to any subject invention in which the **Contractor** retains title, the Federal Government shall have a nonexclusive, nontransferable, irrevocable, paid-up license to practice or have practiced for or on behalf of the United States the subject invention throughout the world.

C. Invention Disclosure, Election of Title and Filing of Patent Application by **Contractor**.

1. The **Contractor** will disclose each subject invention to the Federal Agency within two months after the inventor discloses it in writing to **contractor** personnel responsible for patent matters. The disclosure to the agency shall be in the form of a written report and shall identify the contract under which the invention was made and the inventor(s). It shall be sufficiently complete in technical detail to convey a clear understanding to the extent known at the time of the disclosure, of the nature, purpose, operation, and the physical, chemical, biological or electrical characteristics of the invention. The disclosure shall also identify any publication, on sale or public use of the invention and whether a manuscript describing the invention has been submitted for publication and, if so, whether it has been accepted for publication at the time of disclosure. In addition, after disclosure to the agency the Contractor will promptly notify the agency of the acceptance of any manuscript describing the invention for publication or of any on sale or public use planned by the contractor.
2. The Contractor will elect in writing whether or not to retain title to any such invention by notifying the Federal agency within two years of disclosure to the Federal agency. However, in any case where publication, on sale or public use has initiated the one year statutory period wherein valid patent protection can still be obtained in the United States, the period for election of title may be shortened by the agency to a date that is no more than 60 days prior to the end of the statutory period.
3. The Contractor will file its initial patent application on a subject invention to which it elects to retain title within one year after election of title or, if earlier, prior to the end of any statutory period wherein valid patent protection can be obtained in the United States after a publication, on sale, or public use. The Contractor will file patent applications in additional countries or international patent offices within either ten months of the corresponding initial patent application or six months from the date permission is granted by the Commissioner of Patents and Trademarks to file foreign patent applications where such filing has been prohibited by a Secrecy Order.
4. Requests for extension of the time for disclosure, election, and filing under subparagraphs (1), (2), and (3) may, at the discretion of the agency, be granted.

D. Conditions When the Government May Obtain Title

The Contractor will convey to the Federal agency, upon written request, title to any subject invention--

1. If the contractor fails to disclose or elect title to the subject invention within the times specified in (C), above, or elects not to retain title; provided that the agency may only request title within 60 days after learning of the failure of the contractor to disclose or elect within the specified times.
2. In those countries in which the contractor fails to file patent applications within the times specified in (C) above; provided, however, that if the contractor has filed a patent application in a country after the times specified in (C) above, but prior to its receipt of the written request of the Federal agency, the contractor shall continue to retain title in that country.
3. In any country in which the contractor decides not to continue the prosecution of any application for, to pay the maintenance fees on, or defend in reexamination or opposition proceeding on, a patent on a subject invention.

E. Minimum Rights to Contractor and Protection of the Contractor Right to File

1. The contractor will retain a nonexclusive royalty-free license throughout the world in each subject invention to which the Government obtains title, except if the contractor fails to disclose the invention within the times specified in (C), above. The contractor's license extends to its domestic subsidiary and affiliates, if any, within the corporate structure of which the contractor is a party and includes the right to grant sublicenses of the same scope to the extent the contractor was legally obligated to do so at the time the contract was awarded. The license is transferable only with the approval of the Federal agency except when transferred to the successor of that party of the contractor's business to which the invention pertains.
2. The contractor's domestic license may be revoked or modified by the funding Federal agency to the extent necessary to achieve expeditious practical application of the subject invention pursuant to an application for an exclusive license submitted in accordance with applicable provisions at 37 CFR Part 404 and agency licensing regulations (if any). This license will not be revoked in that field of use or the geographical areas in which the contractor has achieved practical application and continues to make the benefits of the invention reasonably accessible to the public. The license in any foreign country may be revoked or modified at the discretion of the funding Federal agency to the extent the contractor, its licensees, or the domestic subsidiaries or affiliates have failed to achieve practical application in that foreign country.
3. Before revocation or modification of the license, the funding Federal agency will furnish the contractor a written notice of its intention to revoke or modify the license, and the contractor will be allowed thirty days (or such other time as may be authorized by the funding Federal agency for good cause shown by the contractor) after the notice to show cause why the license should not be revoked or modified. The contractor has the right to appeal, in accordance with applicable regulations in 37 CFR Part 404 and agency regulations (if any) concerning the licensing of Government-owned inventions, any decision concerning the revocation or modification of the license.



F. Contractor Action to Protect the Government's Interest

1. The contractor agrees to execute or to have executed and promptly deliver to the Federal agency all instruments necessary to (i) establish or confirm the rights the Government has throughout the world in those subject inventions to which the contractor elects to retain title, and (ii) convey title to the Federal agency when requested under paragraph (D) above and to enable the government to obtain patent protection throughout the world in that subject invention.
2. The contractor agrees to require, by written agreement, its employees, other than clerical and non-technical employees, to disclose promptly in writing to personnel identified as responsible for the administration of patent matters and in a format suggested by the contractor each subject invention made under contract in order that the contractor can comply with the disclosure provisions of paragraph (C), above, and to execute all papers necessary to file patent applications on subject inventions and to establish the government's rights in the subject inventions. This disclosure format should require, as a minimum, the information required by (C)(1), above. The contractor shall instruct such employees through employee agreements or other suitable educational programs on the importance of reporting inventions in sufficient time to permit the filing of patent applications prior to U.S. or foreign statutory bars.
3. The contractor will notify the Federal agency of any decisions not to continue the prosecution of a patent application, pay maintenance fees, or defend in a reexamination or opposition proceeding on a patent, in any country, not less than thirty days before the expiration of the response period required by the relevant patent office.
4. The contractor agrees to include, within the specification of any United States patent applications and any patent issuing thereon covering a subject invention, the following statement, "This invention was made with government support under (identify the contract) awarded by (identify the Federal agency). The government has certain rights in the invention."

G. Subcontracts

1. The contractor will include this clause, suitably modified to identify the parties, in all subcontracts, regardless of tier for experimental, developmental or research work to be performed by a small business firm or domestic nonprofit organization. The subcontractor will retain all rights provided for the contractor in this clause, and the contractor will not, as part of the consideration for awarding the subcontractor, obtain rights in the subcontractor's subject inventions.
2. The contractor will include in all other subcontracts, regardless of tier, for experimental developmental or research work the patent rights clause required by (cite section of agency implementing regulations or FAR).

3. In the case of subcontracts, at any tier, when the prime award with the Federal agency was a contract (but not a grant or cooperative agreement), the agency, subcontractor, and the contractor agree that the mutual obligations of the parties created by this clause constitute a contract between the subcontractor and the Federal agency with respect to the matters covered by the clause; provided, however, that nothing in this paragraph is intended to confer any jurisdiction under the Contract Disputes Act in connection with proceedings under paragraph (J) of this clause.

#### H. Reporting Utilization of Subject Inventions

1. The Contractor agrees to submit on request periodic reports no more frequently than annually on the utilization of a subject invention or on efforts at obtaining such utilization that are being made by the contractor or its licensees or assignees. Such reports shall include information regarding the status of development, date of first commercial sale or use, gross royalties received by the contractor, and such other data and information as the agency may reasonably specify. The contractor also agrees to provide additional reports as may be requested by the agency in connection with any march-in proceeding undertaken by the agency in accordance with paragraph (J) of this clause. As required by 35 U.S.C. 202 (C)(5), the agency agrees it will not disclose such information to persons outside the government without permission of the contractor.

#### I. Preference for United States Industry

Notwithstanding any other provision of this clause, the contractor agrees that neither it nor any assignee will grant to any person the exclusive right to use or sell any subject inventions in the United States unless such person agrees that any products embodying the subject invention or produced through the use of the subject invention will be manufactured substantially in the United States. However, in individual cases, the requirement for such an agreement may be waived by the Federal agency upon a showing by the contractor or its assignee that reasonable but unsuccessful efforts have been made to grant licensees that would be likely to manufacture substantially in the United States or that under the circumstances domestic manufacture is not commercially feasible.

#### J. March-in Rights

The contractor agrees that with respect to any subject invention in which it has acquired title, the Federal agency has the right in accordance with the procedures in 37 CFR 401.6 and any supplemental regulations of the agency to require the contractor, an assignee or exclusive licensee of a subject invention to grant a nonexclusive, partially exclusive, or exclusive license in any field of use to a responsible applicant or applicants, upon terms that are reasonable under the circumstances, and if the contractor, assignee, or exclusive licensee refuses such a request the Federal agency has the right to grant such a license itself if the Federal agency determines that:

1. Such action is necessary because the contractor or assignee has not taken, or is not expected to take within a reasonable time, effective steps to achieve practical application of the subject invention in such field of use.

2. Such action is necessary to alleviate health or safety needs which are not reasonably satisfied by the contractor, assignee or their licensees:
3. Such action is necessary to meet requirements for public use specified by Federal regulations and such requirements are not reasonably satisfied by the contractor, assignee or licensees; or
4. Such action is necessary because the agreement required by paragraph (I) of this clause has not been obtained or waived or because a licensee of the exclusive right to use or sell any subject invention in the United States is in breach of such agreement.

K. Special Provisions for Contracts with Nonprofit Organizations

If the Contractor is a nonprofit organization, it agrees that:

1. Rights to a subject invention in the United States may not be assigned without the approval of the Federal agency, except where such assignment is made to an organization which has as one of its primary functions the management of inventions, provided that such assignee will be subject to the same provisions as the contractor.
2. The contractor will share royalties collected on a subject invention with the inventor, including Federal employee co-inventors (when the agency deems it appropriate) when the subject invention is assigned in accordance with 35 U.S.C. 202(e) and 37 CFR 401.10;
3. The balance of any royalties or income earned by the contractor with respect to subject inventions, after payment of expenses (including payments to inventors) incidental to the administration of subject inventions, will be utilized for the support of scientific research or education; and
4. It will make efforts that are reasonable under the circumstances to attract licensees of subject invention that are small business firms and that it will give a preference to a small business firm when licensing a subject invention if the contractor determines that the small business firm has a plan or proposal for marketing the invention which, if executed, is equally as likely to bring the invention to practical application as any plans or proposals from applicants that are not small business firms; provided, that the contractor is also satisfied that the small business firm has the capability and resources to carry out its plan or proposal. The decision whether to give a preference in any specific case will be at the discretion of the contractor. However, the contractor agrees that the Secretary may review the contractor's licensing program and decisions regarding small business applicants, and the contractor will negotiate changes to its licensing policies, procedures, or practices with the Secretary when the Secretary's review discloses that the contractor could take reasonable steps to implement more effectively the requires of this paragraph (K)(4).

1. Communication

(Complete According to Instruction at 401.5(b))

(b) When the Department of Energy (DOE) determines to use alternative provisions under § 401.3(a)(4), the standard clause at § 401.14(a), above, shall be used with the following modifications unless a substitute clause is drafted by DOE:

(1) The title of the clause shall be changed to read as follows: Patent Rights to Nonprofit DOE Facility Operators

(2) Add an "(A)" after "(1)" in paragraph (c)(1) and add subparagraphs (B) and (C) to paragraph (c)(1) as follows:

(B) If the subject invention occurred under activities funded by the naval nuclear propulsion or weapons related programs of DOE, then the provisions of this subparagraph (c)(1)(B) will apply in lieu of paragraphs (c)(2) and (3). In such cases the contractor agrees to assign the government the entire right, title, and interest thereto throughout the world in and to the subject invention except to the extent that rights are retained by the contractor through a greater rights determination or under paragraph (e), below. The contractor, or an employee-inventor, with authorization of the contractor, may submit a request for greater rights at the time the invention is disclosed or within a reasonable time thereafter. DOE will process such a request in accordance with procedures at 37 CFR 401.15. Each determination of greater rights will be subject to paragraphs (h)-(k) of this clause and such additional conditions, if any, deemed to be appropriate by the Department of Energy.

(C) At the time an invention is disclosed in accordance with (c)(1)(A) above, or within 90 days thereafter, the contractor will submit a written statement as to whether or not the invention occurred under a naval nuclear propulsion or weapons-related program of the Department of Energy. If this statement is not filed within this time, subparagraph (c)(1)(B) will apply in lieu of paragraphs (c)(2) and (3). The contractor statement will be deemed conclusive unless, within 60 days thereafter, the Contracting Officer disagrees in writing, in which case the determination of the Contracting Officer will be deemed conclusive unless the contractor files a claim under the Contract Disputes Act within 60 days after the Contracting Officer's determination. Pending resolution of the matter, the invention will be subject to subparagraph (c)(1)(B).

3. Paragraph (k)(3) of the clause will be modified as prescribed at § 401.5(g).

#### § 401.15 Deferred Determinations

(a) This section applies to requests for greater rights in subject inventions made by contractors when deferred determination provisions were included in the funding agreement because one of the exceptions at § 401.3(a) was applied, except that the Department of Energy is authorized to process deferred determinations either in accordance with its waiver regulations or this section. A contractor requesting greater

rights should include with its request information on its plans and intentions to bring the invention to practical application. Within 90 days after receiving a request and supporting information, or sooner if a statutory bar to patenting is imminent, the agency should seek to make a determination. In any event, if a bar to patenting is imminent, unless the agency plans to file on its own, it shall authorize the contractor to file a patent application pending a determination by the agency. Such a filing shall normally be at the contractor's own risk and expense. However, if the agency subsequently refuses to allow the contractor to retain title and elects to proceed with the patent application under government ownership, it shall reimburse the contractor for the cost of preparing and filing the patent application.

- (b) If the circumstances of concerns which originally led the agency to invoke an exception under § 401.3(a) are not applicable to the actual subject invention or are no longer valid because of subsequent events, the agency should allow the contractor to retain title to the invention on the same conditions as would have applied if the standard clause at § 401.14(a) had been used originally, unless it has been licensed.
- (c) If paragraph (b) is not applicable, the agency shall make its determination based on an assessment whether its own plans regarding the invention will better promote the policies and objectives of 35 U.S.C. 200 than will contractor ownership of the invention. Moreover, if the agency is concerned only about specific uses or applications of the invention, it shall consider leaving title in the contractor with additional conditions imposed upon the contractor's use of the invention for such applications or with expanded government license rights in such applications.
- (d) A determination not to allow the contractor to retain title to a subject invention or to restrict or condition its title with conditions differing from those in the clause at § 401.14(a), unless made by the head of the agency, shall be appealable by the contractor to an agency official at a level above the person who made the determination. This appeal shall be subject to the procedures applicable to appeals under § 401.11 of this part.

#### § 401.16 Submissions and Inquiries

All submissions or inquiries should be directed to Federal Technology Management Policy Division, telephone number 202-377-0659, Room H4837, U.S. Department of Commerce, Washington, DC 20230  
(FR Doc. 87-5618 Filed 3-17-87: 8:45 am)

## COPYRIGHT REQUIREMENTS

**Awarding agency requirements and regulations pertaining to copyrights and rights in data.**

### **COPYRIGHTS**

Federally supported grant research projects frequently result in the production of books, brochures, manuals, articles, films, or other written materials. In most instances they are technical reports which serve to disseminate the results of a project to the public and to the scientific community or other researchers. Often, however, these documents are publishable and occasionally they have significant commercial value. Who controls the rights to these materials? What rights does the Government retain? What are the grantee's responsibilities in handling the materials?

There is a widely held notion that written materials produced with the support of public money are automatically in the public domain. That view is erroneous, and in fact no member of the public has an inherent right to use grant-produced materials merely because they were prepared under Government assistance. Because of the confusion, however, it is important for grantees to note a few features of the copyright law which relate to the subject of the grants.

In general, researchers have exclusive rights in any original works of their authorship. Under the most recent amendment to the copyright law, statutory copyright protection extends to both published and unpublished works of the author. Researchers are cautioned to observe the publication policies of their institutions or organizations in this regard, and unless there is an express agreement to the contrary, their employing institution may be considered the author of any materials prepared in the course of their employment, under the "works for hire" doctrine.

Under the most recent amendments to the copyright law, it is clear that grant reports are not considered works of the Government which are in the public domain. The legislative history of the law shows that Congress expressly left it to the discretion of the individual grant-making agencies to determine whether written materials produced by their grantees should be placed in the public domain, and it expected the questions to be resolved by the terms and conditions of grants. The House Report No. 94-1476, September 3, 1976, stated on page 59:

**A more difficult and far-reaching problem is whether the definition should be broadened to prohibit copyright in works prepared under U.S. Government contract or grant. As the bill is written, the Government agency concerned could determine in each case whether to allow an independent contractor or grantee to secure copyright in works prepared in whole or in part with the use of Government funds. The argument that has been made against allowing copyright in this situation is that the public should not be required to pay a "double subsidy," and that it is inconsistent to prohibit copyright in works by Government employees while permitting private copyrights in a growing body of works created by persons who are paid with Government funds. Those arguing in favor of potential copyright protection have stressed the importance of copyright as an incentive to creation and dissemination in this situation, and the basically different policy considerations, applicable to works written by Government**

employees and those applicable to works prepared by private organizations with the use of Federal funds.

The bill deliberately avoids making any sort of outright, unqualified prohibition against copyright in works prepared under Government contract or grant. There may be cases where it would be in the public interest to deny copyright in the writings generated by Government research contracts and the like; it can be assumed that, where a Government agency commissions a work for its own use merely as an alternative to having one of its own employees prepare the work, the right to secure a private copyright would be withheld. However, there are almost certainly many other cases where the denial of copyright protection would be unfair or would hamper the production and publication of important works. Where, under the particular circumstances, Congress or the agency involved finds the need to have a work freely available outweighs the need of the private author to secure copyright, the problem can be dealt with by specific legislation, agency regulations, or contractual restrictions.

### *Agency Policy*

Government-wide policies contained in Office of Management and Budget Circulars A-102 and A-110 speak to the issue of copyrightable materials through their respective Attachments N. Circular A-110 states:

8b. Copyrights. - Except as otherwise provided in the terms and conditions of the agreement, the author or the recipient organization is free to copyright any books, publications, or other copyrightable materials developed in the course of or under a Federal agreement, but the Federal sponsoring agency shall reserve a royalty-free, nonexclusive and irrevocable right to reproduce, publish, or otherwise use, and to authorize others to use, the work for Government purposes.

Except for minor, nonsubstantive differences, the provisions of A-102 are identical. Each permits the grantee to copyright published materials, subject to a license for the U.S. Government to use the materials for Government purposes. Each also gives the grantor agency discretion in altering that condition, by establishing different terms and conditions in its grants.

### *Suggested steps for grantees*

A grantee whose grant-financed activity may involve the need for potential need for copyrighting of materials should:

- Check the terms and conditions of the grant to determine whether a copyright can be asserted in unpublished as well as published materials. This may vary from grantor agency to grantor agency and from grant to grant.
- It is the grantee's obligation to take the necessary steps to preserve the Government's license when conveying rights to publishers. If the publisher provides a release form that does not contain a reference to Government use of the materials, appropriate language should be inserted that preserves the Government's rights. If necessary, the granting agency should be consulted to assure compliance with the terms of the grant.

- Under most Federal grants, proper acknowledgment of the source of funds used to write a published work will be required. For example, the National Science Foundation **Grant General Conditions** require the following acknowledgment of support and disclaimer statement in any publication of material, whether copyrighted or not: "This material is based upon work supported by the National Science Foundation under Grant No.\_\_\_\_." Except for scientific articles and papers appearing in scientific journals, all materials must also contain the following disclaimer:

Any opinions, findings and conclusions or recommendations expressed in this publication are those of the author(s) and do not necessarily reflect the views of the National Science Foundation.

- When negotiating a publication agreement, the grantee must include in the publishing contract the reservation of Government license and the acknowledgment and disclaimer statements.
- Grants often are made with the stipulation that any substantive technical reports will be made available to the public through the U.S. Department of Commerce, National Technical Information Service (NTIS). Again, the grantee is well advised to check the terms and conditions of its grant agreement to see if such requirements exist and, if so, to account for them in dealing with potential publishers.
- Provide copies of copyrighted work to the granting agency.
- Some agencies may require prior approval of any proposed commercial publication, including approval of the selection process by which a publisher is obtained. The National Science Foundation, for example, requires documentation showing that a reasonable number of qualified publishers were given an opportunity to compete for the materials. Also, the selection criteria are subject to examination, as well as the final publishing contract.

With respect to any discovery or invention which arises or is developed in the course of or under this contract, Lexington-Fayette Urban County Government and/or Owner shall have the right to require the contractor, an assignee or exclusive licensee of a subject invention to grant a non-exclusive, partially exclusive, or exclusive license in any field of use to Lexington-Fayette Urban County Government and/or Owner.

With respect to any copyrights and rights in data, Lexington-Fayette Urban County Government and/or Owner shall have the right to retain all copyrights and rights in data.



## **ACCESS TO RECORDS REQUIREMENTS**

**Access by the grantee, the subgrantee, the Federal grantor agency, the Comptroller General of the United States, or any of their duly authorized representatives to any books, documents, papers, and records of the contractor which are directly pertinent to that specific contract for the purpose of making audit, examination, excerpts, and transcriptions.**

### **ACCESS TO RECORDS**

The Contractor agrees that the Lexington-Fayette Urban County Government, the Owner, the Comptroller General of the United States, or any of their duly authorized representatives, shall have access to any and all books, documents, papers, and records of the Contractor which are directly pertinent to this specific project for the purposes of making an audit, examination, excerpts, and transcriptions.

## **RECORDS RETENTION REQUIREMENTS**

**Retention of all required records for three years after contractors or subcontractors make final payments and all other pending matters are closed.**

## CONTRACT AWARD RESTRICTION TO FOREIGN COUNTRIES

Contractor agrees to fully comply with applicable terms and conditions in Section 109 of Pub. L. 100-102 as set forth below:

### RESTRICTIONS ON PUBLIC BUILDINGS AND PUBLIC WORKS PROJECTS

(A) Definitions. "Component" as used in this clause means those articles, materials, and supplies incorporated directly into the product.

"Contractor or subcontractor of a foreign country," as used in this clause, means any Contractor or Subcontractor that is a citizen or national of a foreign country or is controlled directly or indirectly by citizens or nationals of a foreign country. A contractor or subcontractor shall be considered to be a citizen or national of a foreign country or controlled directly or indirectly by citizens or nationals of a foreign country.

- (1) If 50 percent or more of the Contractor or Subcontractor is owned by a citizen or a national of the foreign country;
- (2) If the title of to 50 percent or more of the stock of the Contractor or Subcontractor is held subject to trust or fiduciary obligation in favor of citizens or nationals of the foreign country;
- (3) If 50 percent or more of the voting power in the Contractor-Subcontractor is vested in or exercisable on behalf of a citizen or national of the foreign country;
- (4) In the case of a partnership, if any general partner is a citizen of the foreign country;
- (5) In the case of a corporation, if its president or other chief executive officer or the chairman of its board of directors is a citizen of the foreign country or the majority of any number of its directors necessary to constitute a quorum are citizens of the foreign country or the corporation is organized under the laws of the foreign country or any subdivision, territory, or possession thereof; or
- (6) In the case of a Contractor or Subcontractor who is a joint venture, if any participant firm is a citizen or national of a foreign country or meets any of the criteria in subparagraphs (a)(1) through (5) of this clause.

"Product", as used in this clause, means construction materials-i.e., articles, materials, and supplies brought to the construction site for incorporation into the public works project, including permanently affixed equipment, instruments, utilities, electronic or other devices, but not including vehicles or construction equipment. In determining the origin of a product Lexington-Fayette Urban County Government and/or Owner will consider a product as produced in a foreign country if it has been assembled or manufactured in the foreign country, or if the cost of the components mined, produced, or manufactured in the foreign country exceed 50 percent of the cost of all its components.

- (b) Restrictions. The Contractor shall not (1) knowingly enter into any subcontract under this contract with a Subcontractor of a foreign country on the list of countries that discriminate against U.S. firms published by the United States Trade Representative (see paragraph (c) of

this clause, or (2) supply any product under this contract of a country included on the list of foreign countries that discriminate against U.S. firms published by the USTR.

- (c) USTR list. The USTR published an initial list in the Federal Register on December 30, 1987 (53 FR 49244), which identified one country - Japan. The USTR can add other countries to the list or remove countries from it in accordance with Section 109 (c) of Pub. L 100-202.
- (d) Certification. The Contractor may rely upon the certification of a prospective Subcontractor that it is not a Subcontractor of a foreign country included on the list of countries that discriminate against U.S. firms published by the USTR and that products supplied by such Subcontractor for use on the Federal public works project under this contract are not products of a foreign country included on the list of foreign countries that discriminate against U.S. firms published by the USTR, unless such Contractor has knowledge that the certification is erroneous.
- (e) Subcontracts. The Contractor shall incorporate this clause, modified only for the purpose of properly identifying the parties in all subcontracts. This paragraph (e) shall also be incorporated in all subcontracts.

(End of Contract Clause)

Bids/proposals from such firms/suppliers shall be deemed nonresponsible and rejected.

Questions related to this issue should be directed to Division of Community Development, Lexington-Fayette Urban County Government, 200 E. Main Street 6th Floor, Lexington, Kentucky 40507.

## KENTUCKY EQUAL EMPLOYMENT OPPORTUNITY ACT

The Kentucky Equal Employment Opportunity Act of 1978 (KRS 45.570-45.640) requires that any county, city, town, school district, water district, hospital district, or other political subdivision of the state shall include in directly or indirectly publicly funded contracts for supplies, materials, services or equipment hereinafter entered into the following provisions:

During the performance of this contract, the contractor agrees as follows:

1. The contractor will not discriminate against any employee or applicant for employment because of race, color, religion, sex, age, or national origin;
2. The contractor will state in all solicitations or advertisements for employees placed by or on behalf of the contractor that all qualified applicants will receive consideration for employment without regard to race, color, religion, sex, age, or national origin;
3. The contractor will post notices in conspicuous places, available to employees and applicants for employment, setting forth the provisions of the nondiscrimination clauses required by this section; and
4. The contractor will send a notice to each labor union or representative of workers with which he has a collective bargaining agreement or other contract or understanding advising the labor union or worker's representative of the contractor's commitments under the non discrimination clauses.

The Act further provides:

### KRS 45.610. Hiring Minorities - Information Required

1. For the length of the contract, each contractor shall hire minorities from other sources within the drawing area, should the union with which he has collective bargaining agreements be unwilling to supply sufficient minorities to satisfy the agreed upon goals and timetables.
2. Each contractor shall, for the length of the contract, furnish such information as required by KRS 45.560 to KRS 45.640 and by such rules, regulations and orders issued pursuant thereto and will permit access to all books and records pertaining to his employment practices and work sites by the contracting agency and the department for purposes of investigation to ascertain compliance with KRS 45.560 to KRS 45.640 and such rules, regulations and orders issued pursuant thereto.

### KRS 45.620. Action Against Contractor -- Hiring of Minority Contractor or Subcontractor

1. If any contractor is found by the department to have engaged in an unlawful practice under this chapter during the course of performing under a contract or subcontract covered under KRS 45.560 to 45.640, the department shall so certify to the contracting agency and such

certifications shall be binding upon the contracting agency unless it is reversed in the course of judicial review.

2. If the contractor is found to have committed an unlawful practice under KRS 45.560 to 45.640, the contracting agency may cancel or terminate the contract, conditioned upon a program for future compliance approved by the contracting agency and the department. The contracting agency may declare such a contractor ineligible to bid on further contracts with that agency until such time as the contractor complies in full with the requirements of KRS 45.560 to 45.640.
3. The equal employment provisions of KRS 45.560 to 45.640 may be met in part by a contractor by subcontracting to a minority subcontractor or subcontractor. For the provisions of KRS 45.560 to 45.640, a minority contractor or subcontractor shall mean a business that is owned and controlled by one or more persons disadvantaged by racial or ethnic circumstances.

KRS 45.630. Termination of existing employee not required, when:

Any provision of KRS 45.560 to 45.640 notwithstanding, no contractor shall be required to terminate an existing employee, upon proof that the employee was employed prior to the date of the contract.

KRS 45.640. Minimum Skills

Nothing in KRS 45.560 to 45.640 shall require a contractor to hire anyone who fails to demonstrate the minimum skills required to perform a particular job.

## OTHER FEDERAL REQUIREMENTS

### INTEREST OF CERTAIN FEDERAL OFFICIALS

No member of or Delegate to the Congress of the United States and no Resident Commission, shall be admitted to any share or part of this Agreement or to any benefit to arise from the same.

### INTEREST OF MEMBERS, OFFICERS, OR EMPLOYEES OF PUBLIC BODY, MEMBER OF LOCAL GOVERNING BODY, OR OTHER PUBLIC OFFICIALS

No member, officer, or employee of the Public Body, or its designees or agents, no member of the governing body of the locality in which the program is situated, and no other public official of such locality or localities who exercises any functions or responsibilities with respect to the program during his tenure or for one year thereafter, shall have any interest, direct or indirect, in any contract or sub-contract, or the proceeds thereof, for work to be performed in connection with the program assisted under this Agreement.

### PROHIBITION AGAINST PAYMENTS OF BONUS OR COMMISSION

The assistance provided under this Agreement shall not be used in the payment of any bonus or commission for the purpose of obtaining Federal approval of the application for such assistance, or approval of applications for additional assistance, or any other approval of concurrence required under this Agreement with respect thereto; provided, however, that reasonable fees or bonafide technical, consultant, managerial or other such services, other than actual solicitation, are not hereby prohibited if otherwise eligible as program costs.

PUBLIC LAW 88-352: TITLE VI OF THE CIVIL RIGHTS  
ACT OF 1964

**The Developer agrees to insure that no person shall on the ground of race, color, or national origin, be excluded from participation in, be denied the benefits of, or be subjected to discrimination under any program in the multi-family rental housing facility developed through this contract.**

PUBLIC LAW 90-284: TITLE VIII OF THE CIVIL RIGHTS ACT  
OF 1968 AND EXECUTIVE ORDER 11063

The Developer warrants and assures that they and their agents will not discriminate in the rental or leasing of housing units constructed under this contract and will in no way make unavailable or deny a dwelling to any person, because of race, color, religion, sex or national origin.

SECTION 109

The Developer will not on the ground of race, color, national origin, sex, age, or handicap:

1. Deny an facilities, services, financial aid or other benefits provided under the program or activity.
2. Provide any facilities, services, financial aid or other benefits which are different, or are provided in a different form from that provided to others under the program or activity.
3. Subject to segregated or separate treatment in any facility in, or in any matter of process related to receipt of any service or benefit under the program or activity.
4. Restrict in any way access to, or in the enjoyment of any advantage or privilege enjoyed by others in connection with facilities, services, financial aid or other benefits under the program or activity.
5. Treat any individual differently from others in determining whether the individual satisfies any admission, enrollment, eligibility, membership, or other requirement or condition which individual must meet in order to be provided any facilities, services or other benefit provided under the program or activity.
6. Deny an opportunity to participate in a program or activity as an employee.

## COMPLIANCE WITH THE CLEAN AIR AND WATER ACTS

Compliance with all applicable standards, orders, or requirements issued under section 206 of the Clean Air Act (42 U.S.C. 1857)(h), Section 506 of the Clean Water Act (33 U.S.C. 1368). Executive Order 11738, and Environmental Protection Agency regulations (40 CFR Part 15). (Contracts, subcontracts, and subgrants of amounts in excess of \$100,000).

### COMPLIANCE WITH AIR AND WATER ACTS

This Agreement is subject to the requirements of the Clean Air Act, as amended, 42 USC 1857 et. seq., the Federal Water Pollution Control Act, as amended, 33 U.S.C. 1251 et seq. and the regulations of the Environmental Protection Agency with respect thereto, at 40 CFR Part 15, as amended from time to time.

The Contractor and any of its subcontractors for work funded under this Agreement, in excess of \$100,000 agree to the following requirements:

1. A stipulation by the Contractor or subcontractors that any facility to be utilized in the performance of any non-exempt contract or subcontract is not listed on the List of Violating Facilities issued by the Environmental Protection Agency (EPA) pursuant to 40 CFR 15.20.
2. Agreement by the Contractor to comply with all requirements of Section 114 of the Clean Air Act, as amended, (42 U.S.C. 1857c-8) and Section 308 of the Federal Water Pollution Control Act, as amended, (33 U.S.C. 1318) relating to inspection, monitoring, entry, reports and information, as well as all other requirements specified in said Section 114 and Section 308, and all regulations and guidelines issued there under.
3. A stipulation that as a condition for the award of the Contract prompt notice will be given of any notification received from the Director, Office of Federal Activities, EPA indicating that a facility utilized or to be utilized for the Contract is under consideration to be listed on the EPA list of Violating Facilities.
4. Agreement by the Contractor that he/she will include or cause to be included the criteria and requirements in paragraph (1) through (4) of this section in every nonexempt subcontract and requiring that the Contractor will take such action as the Government may direct as a means of enforcing such provision.

In no event shall any amount of assistance provided under this Agreement be utilized with respect to a facility which has given rise to a conviction under Section 113(c)(1) of the Clean Air Act or Section 309(c) of the Federal Water Pollution Control Act.



## ENERGY EFFICIENCY REQUIREMENTS

**Mandatory standards and policies relating to energy efficiency which are contained in the state energy conservation plan issued in compliance with the Energy Policy and Conservation Act (Pub. L.94-163).**

## LEAD BASED PAINT

- A. All paint to be lead free.
- B. Existing lead paint to be removed or concealed with an acceptable covering (paint, siding, etc.)
- C. Warning
  1. Use of lead-base paint materials on any surface, interior or exterior, is prohibited.
  2. Lead-base paint removal is a dangerous task and safety precautions should be strictly enforced when workers are engaged in hazard abatement.

## POTENTIAL DBE CONTRACTOR'S LIST CONTACT

For a listing of DBE (Disadvantaged Business Enterprise) contractors/subcontractors, please contact:

Sherita Miller/Todd Slatin  
Division of Central Purchasing  
200 E. Main Street, 3<sup>rd</sup> Floor  
Lexington, KY 40507  
(859) 258-3326  
TDD [hearing impaired only] (859) 258-3606

**All Contractors and Subcontractors must be qualified for roadway construction by the Kentucky Department of Transportation.**

**KYTC Prequalified DBE list can be found at:**

<http://transportation.ky.gov/Civil-Rights-and-Small-Business-Development/Pages/Certified-and-Prequalified-DBEs.aspx>

## EQUAL EMPLOYMENT OPPORTUNITY AFFIRMATIVE ACTION POLICY

It is the policy of \_\_\_\_\_

to assure that all applicants for employment and all employees are treated on a fair and equitable basis without regard to their race, religion, sex, color, handicap, natural origin or age.

Such action shall include employment, promotion, demotion, recruitment or recruitment advertising, layoff or termination, rates of pay and other forms of compensation, and selection for training, whether apprenticeship and/or on-the-job-training.

Furthermore, this company agrees to make special recruitment efforts to hire the protected class whenever feasible. This company also agrees to adhere to all applicable federal, state, and local laws relating to Equal Employment Opportunity for all individuals.

\_\_\_\_\_ has been appointed Equal Employment Compliance (EEOC) Officer and shall be available for counseling, answering of questions in regards to this company policy, and to hear any complaints of discrimination. The EEOC Office may be reached by calling \_\_\_\_\_.

Signature: \_\_\_\_\_  
(Bidding Contractor)

Title: \_\_\_\_\_

Date: \_\_\_\_\_

#### **4. FAILURE TO COMPLETE WORK ON TIME**

Should the Contractor fail or refuse to complete the work within the time specified in his Proposal and/or Contract (or extension of time granted by the OWNER), the Contractor shall pay liquidated damages in an amount set out in said Proposal and/or Contract. The amount of liquidated damages shall in no event be considered as a penalty, nor other than an amount agreed upon by the Contractor and the OWNER for damages, losses, additional engineering, additional resident representation and other costs that will be sustained by the OWNER, if the Contractor fails to complete the work within the specified time. Liquidated damages will be applied on a rate per day for each and every calendar day (Sundays and holidays included) beyond the Contract expiration date stipulated in the Contract Documents, considering all time extensions granted.

#### **5. KYTC PRE-QUALIFICATION REQUIRED AT TIME OF BID OPENING**

Bidders and DBE subcontractors must be prequalified with the Kentucky Transportation Cabinet and possess a Certificate of Eligibility at the time of the bid opening. All other subcontractors must be prequalified when accepting subcontracts.

#### **6. KY DIVISION OF WATER / EPA PERMITS**

Contractor shall prepare and maintain the BMP (Best Management Practices) and SWPP (Storm Water Pollution Prevention) Plans.

#### **7. PAYMENT FOR COST OF PERFORMANCE AND PAYMENT BONDS**

Contrary to Article 10.5.4 of the General Conditions, direct payment for the Contractor's cost of Performance and Payment Bonds will be permitted.

Direct cost of required Performance and Payment Bonds has been included as a line item in the Form of Proposal, to allow payment for this cost prior to completion of the project if the contractor so chooses. If no figure is supplied for this line item, no specific payment for bonding costs will be made. The total amount of bid is to include the cost of bonding, whether this cost is specifically shown by the bidder on the line item in the Form of Proposal, or whether it is indirectly included elsewhere within the bidder's unit prices.

When the applicable amount is listed in the Form of Proposal, payment for the costs of Performance and Payment Bonds may generally be requested after the work is 20% complete. The contractor will furnish from his bonding agent a receipt verifying the cost of the bonds and a letter stating that the bonds are in effect and in good standing. Payment will be made for the actual cost of the bonds or the amount stated in the Form of Proposal, whichever is less.

For projects with less than 90 day contract time or a total bid price less than \$100,000, no early or separate repayment of bonding costs will be considered. In those cases, if bonding costs are listed as a bid item, bond payment will be combined with final release of all retainage. (NO RETAINAGE ON THIS CONTRACT).

## 8. SPECIAL UTILITY NOTES

### IMPACT ON CONSTRUCTION

#### **GENERAL PROJECT NOTE ON UTILITY PROTECTION**

*Utility coordination efforts determined that minor utility relocation work is required to complete the project. Any work pertaining to these utility facilities is defined in the bid package and is to be carried out as instructed by the LFUCG. The contractor will be responsible for any coordination or adjustments that are discussed or quantified in the proposal. )*

#### **BEFORE YOU DIG**

The contractor is instructed to call 1-800-752-6007 to reach KY 811, the one-call system for information on the location of existing underground utilities. The call is to be placed a minimum of two (2) and no more than ten (10) business days prior to excavation. The contractor should be aware that owners of underground facilities are not required to be members of the KY 811 one-call Before-U-Dig (BUD) service. The contractor must coordinate excavation with the utility owners, including those whom do not subscribe to KY 811. It may be necessary for the contractor to contact the County Court Clerk to determine what utility companies have facilities in the area.

---

*Please Note: The information presented in this Utility Note is informational in nature and the information contained herein is not guaranteed.*

**Utility Notes continued on following pages**

**UTILITY NOTES TO BE INCLUDED IN THE PROPOSAL  
IMPACT ON CONSTRUCTION**

**FAYETTE COUNTY**

**Old Frankfort Pike Scenic Byway Viewing Area Project**

Utility coordination efforts determined that no utility relocation will be necessary for this project. Any information pertaining to utility facilities are defined in the bid package and are to be carried out as instructed by the LFUCG. The contractor will be responsible for any coordination or adjustments that are discussed or quantified in the proposal.

**Utility Information Note**

Lexington-Fayette Urban County Government, Kentucky Utilities, Time Warner Cable, Columbia Gas, Windstream Communications and Kentucky American Water have service in the vicinity of the construction.

**GAS**

Columbia Gas owns and maintains a gas line running within the project limits, under the fill that is to be placed. The contractor will coordinate with Columbia Gas, before placing fill and while placing fill is ongoing. Once the final grade is achieved the contractor will allow Columbia Gas to raze their existing line. For the time that Columbia Gas is working at the site the contractor shall not be counted towards the time of completion.

**ELECTRIC**

A KU underground power line runs under the drive to the site. The contractor will coordinate with Kentucky Utilities to ensure that no damage is done to the buried line.

***SPECIAL CAUTION NOTE – PROTECTION OF UTILITIES***

The contractor will be responsible for contacting all utility facility owners on the subject project to coordinate his activities. The contractor will coordinate his activities to minimize and, where possible, avoid conflicts with utility facilities. Due to the nature of the work proposed, it is unlikely to conflict with the existing utilities beyond minor facility adjustments. Where conflicts with utility facilities are unavoidable, the contractor will coordinate any necessary relocation work with the facility owner and Resident Engineer. The Lexington-Fayette Urban County Government maintains the right to remove or alter portions of this contract if a utility conflict occurs.

The Lexington-Fayette Urban County Government makes no guarantees regarding: the existence of utilities, the location of utilities, the utility companies in the project scope, or the potential for conflicts encountered during construction. Any location of utilities provided herein has been furnished by the facility owners, field inspection, and/or reviewing record drawings. The

accuracy of the information provided is undetermined. It will be the contractor's responsibility to locate utilities before excavating. If necessary, the roadway contractor shall determine the exact location and elevation of utilities by hand digging to expose utilities before excavating in the area of a utility.

The contractor is advised to contact KY 811 one-call system; however, the contractor should be aware that owners of underground facilities are not required to be members of the KY 811 one-call system. It may be necessary for the contractor to contact the County Court Clerk to determine what utility companies have facilities in the project area. Note: See attached sheet for Project Area Utility Contacts.

### UTILITY CONTACT LIST FOR PROJECT AREA

It has not been confirmed what specific utility is located within the project bounds beyond field inspection. Therefore, we have provided a contact list as a precautionary measure to aid the awarded contractor in contacting any utility necessary.

Kentucky Utilities Company  
500 Stone Road  
Lexington, KY 40503

Contact: Kevin Long  
859-367-4219  
[Kevin.Long@lge-ku.com](mailto:Kevin.Long@lge-ku.com)

Spectrum  
2544 Palumbo Drive  
Lexington, KY 40509

Contact: Gary Hartford  
859-514-2506  
[Hartford.G@twc.com](mailto:Hartford.G@twc.com)

Windstream Communications  
130 West New Circle Road, Suite 170  
Lexington, KY 40505

Contact: Steve Johnson  
859-357-6216  
[steve.johnson@windstream.com](mailto:steve.johnson@windstream.com)

Kentucky American Water  
2300 Richmond Road  
Lexington, KY 40502

Contact: Toby Adams  
859-335-3415  
[Toby.Adams@amwater.com](mailto:Toby.Adams@amwater.com)

Columbia Gas of Kentucky, Inc.  
2001 Mercer Road  
P.O. Box 14241  
Lexington, KY 40512

Contact: David Lemons  
859-288-0249  
[dnlemons@misource.com](mailto:dnlemons@misource.com)

Columbia Gas Transmission  
1675 Muddy Creek Road  
Winchester, KY 40392

Contact: Nena Honeker  
859-745-6415

Lexington-Fayette Urban County Government  
Division of Water Quality  
301 Lisle Industrial Avenue  
Lexington, KY 40511

Contact: Rodney Chervus, P.E.  
859-425-2400  
[rchervus@lfucg.com](mailto:rchervus@lfucg.com)



Lexington-Fayette Urban County Government  
Traffic Engineering  
101 E. Vine Street, Suite 300  
Lexington, KY 40507

Contact: Jeffery Neal  
859-258-3830  
[jneal@lfucg.com](mailto:jneal@lfucg.com)

Level 3 Communications  
11857 Commonwealth Drive  
Louisville, KY 402991

Contact : Mark Sewell  
502-389-4811  
[mark.sewell@level3.com](mailto:mark.sewell@level3.com)

### **AIRPORT CONTACTS**

No Airport facilities or property associated with or involved with this project.

### **RAILROAD COMPANIES**

No Railroad facilities or property associated with or involved with this project.

## **9. FEDERAL WAGE SCALE**

Fringe benefit amounts are applicable for all hours worked except when otherwise noted. These rates are listed pursuant to the Kentucky Determination.

No laborer, workman or mechanic shall be paid at a rate less than that of a Journeyman except those classified as bona fide apprentices.

Apprentices or trainees shall be permitted to work as such subject to Administrative Regulations adopted by the Commissioner of Workplace Standards. Copies of these regulations will be furnished upon request from any interested person.

Before using apprentices on the job the contractor shall present to the Contracting Officer written evidence of registration of such employees in a program of a State apprenticeship and training agency approved and recognized by the U. S. Bureau of Apprenticeship and Training. In the absence of such a State agency, the contractor shall submit evidence of approval and registration by the U. S. Bureau of Apprenticeship and Training.

The contractor shall submit to the Contracting Officer, written evidence of the established apprenticeship-journeyman ratios and wage rates in the project area, which will be the basis for establishing such ratios and rates for the project under the applicable contract provisions.

**TO: EMPLOYERS/EMPLOYEES**

**PREVAILING WAGE SCHEDULE:**

The wages indicated on this wage schedule are the least permitted to be paid for the occupations indicated. When an employee works in more than one classification, the employer must record the number of hours worked in each classification at the prescribed hourly base rate.

**OVERTIME:**

Overtime is to be paid after an employee works eight (8) hours a day or forty (40) hours a week, whichever gives the employee the greater wages. At least time and one-half the base rate is required for all overtime. A laborer, workman or mechanic and an employer may enter into a written agreement or a collective bargaining agreement to work more than eight (8) hours a calendar day but not more than ten (10) hours a calendar day for the straight time hourly rate. Wage violations or questions should be directed to the designated Engineer or the undersigned.

#### **4. FAILURE TO COMPLETE WORK ON TIME**

Should the Contractor fail or refuse to complete the work within the time specified in his Proposal and/or Contract (or extension of time granted by the OWNER), the Contractor shall pay liquidated damages in an amount set out in said Proposal and/or Contract. The amount of liquidated damages shall in no event be considered as a penalty, nor other than an amount agreed upon by the Contractor and the OWNER for damages, losses, additional engineering, additional resident representation and other costs that will be sustained by the OWNER, if the Contractor fails to complete the work within the specified time. Liquidated damages will be applied on a rate per day for each and every calendar day (Sundays and holidays included) beyond the Contract expiration date stipulated in the Contract Documents, considering all time extensions granted.

#### **5. KYTC PRE-QUALIFICATION REQUIRED AT TIME OF BID OPENING**

Bidders and DBE subcontractors must be prequalified with the Kentucky Transportation Cabinet and possess a Certificate of Eligibility at the time of the bid opening. All other subcontractors must be prequalified when accepting subcontracts.

#### **6. KY DIVISION OF WATER / EPA PERMITS**

Contractor shall prepare and maintain the BMP (Best Management Practices) and SWPP (Storm Water Pollution Prevention) Plans.

#### **7. PAYMENT FOR COST OF PERFORMANCE AND PAYMENT BONDS**

Contrary to Article 10.5.4 of the General Conditions, direct payment for the Contractor's cost of Performance and Payment Bonds will be permitted.

Direct cost of required Performance and Payment Bonds has been included as a line item in the Form of Proposal, to allow payment for this cost prior to completion of the project if the contractor so chooses. If no figure is supplied for this line item, no specific payment for bonding costs will be made. The total amount of bid is to include the cost of bonding, whether this cost is specifically shown by the bidder on the line item in the Form of Proposal, or whether it is indirectly included elsewhere within the bidder's unit prices.

When the applicable amount is listed in the Form of Proposal, payment for the costs of Performance and Payment Bonds may generally be requested after the work is 20% complete. The contractor will furnish from his bonding agent a receipt verifying the cost of the bonds and a letter stating that the bonds are in effect and in good standing. Payment will be made for the actual cost of the bonds or the amount stated in the Form of Proposal, whichever is less.

For projects with less than 90 day contract time or a total bid price less than \$100,000, no early or separate repayment of bonding costs will be considered. In those cases, if bonding costs are listed as a bid item, bond payment will be combined with final release of all retainage. (NO RETAINAGE ON THIS CONTRACT).

## 8. SPECIAL UTILITY NOTES

### IMPACT ON CONSTRUCTION

#### **GENERAL PROJECT NOTE ON UTILITY PROTECTION**

*Utility coordination efforts determined that minor utility relocation work is required to complete the project. Any work pertaining to these utility facilities is defined in the bid package and is to be carried out as instructed by the LFUCG. The contractor will be responsible for any coordination or adjustments that are discussed or quantified in the proposal. )*

#### **BEFORE YOU DIG**

The contractor is instructed to call 1-800-752-6007 to reach KY 811, the one-call system for information on the location of existing underground utilities. The call is to be placed a minimum of two (2) and no more than ten (10) business days prior to excavation. The contractor should be aware that owners of underground facilities are not required to be members of the KY 811 one-call Before-U-Dig (BUD) service. The contractor must coordinate excavation with the utility owners, including those whom do not subscribe to KY 811. It may be necessary for the contractor to contact the County Court Clerk to determine what utility companies have facilities in the area.

*Please Note: The information presented in this Utility Note is informational in nature and the information contained herein is not guaranteed.*

**Utility Notes continued on following pages**

**UTILITY NOTES TO BE INCLUDED IN THE PROPOSAL  
IMPACT ON CONSTRUCTION**

**FAYETTE COUNTY**

**Old Frankfort Pike Scenic Byway Viewing Area Project**

Utility coordination efforts determined that no utility relocation will be necessary for this project. Any information pertaining to utility facilities are defined in the bid package and are to be carried out as instructed by the LFUCG. The contractor will be responsible for any coordination or adjustments that are discussed or quantified in the proposal.

**Utility Information Note**

Lexington-Fayette Urban County Government, Kentucky Utilities, Time Warner Cable, Columbia Gas, Windstream Communications and Kentucky American Water have service in the vicinity of the construction.

**GAS**

Columbia Gas owns and maintains a gas line running within the project limits, under the fill that is to be placed. The contractor will coordinate with Columbia Gas, before placing fill and while placing fill is ongoing. Once the final grade is achieved the contractor will allow Columbia Gas to raze their existing line. For the time that Columbia Gas is working at the site the contractor shall not be counted towards the time of completion.

**ELECTRIC**

A KU underground power line runs under the drive to the site. The contractor will coordinate with Kentucky Utilities to ensure that no damage is done to the buried line.

***SPECIAL CAUTION NOTE – PROTECTION OF UTILITIES***

The contractor will be responsible for contacting all utility facility owners on the subject project to coordinate his activities. The contractor will coordinate his activities to minimize and, where possible, avoid conflicts with utility facilities. Due to the nature of the work proposed, it is unlikely to conflict with the existing utilities beyond minor facility adjustments. Where conflicts with utility facilities are unavoidable, the contractor will coordinate any necessary relocation work with the facility owner and Resident Engineer. The Lexington-Fayette Urban County Government maintains the right to remove or alter portions of this contract if a utility conflict occurs.

The Lexington-Fayette Urban County Government makes no guarantees regarding: the existence of utilities, the location of utilities, the utility companies in the project scope, or the potential for conflicts encountered during construction. Any location of utilities provided herein has been furnished by the facility owners, field inspection, and/or reviewing record drawings. The

accuracy of the information provided is undetermined. It will be the contractor's responsibility to locate utilities before excavating. If necessary, the roadway contractor shall determine the exact location and elevation of utilities by hand digging to expose utilities before excavating in the area of a utility.

The contractor is advised to contact KY 811 one-call system; however, the contractor should be aware that owners of underground facilities are not required to be members of the KY 811 one-call system. It may be necessary for the contractor to contact the County Court Clerk to determine what utility companies have facilities in the project area. Note: See attached sheet for Project Area Utility Contacts.

**UTILITY CONTACT LIST FOR PROJECT AREA**

It has not been confirmed what specific utility is located within the project bounds beyond field inspection. Therefore, we have provided a contact list as a precautionary measure to aid the awarded contractor in contacting any utility necessary.

Kentucky Utilities Company  
500 Stone Road  
Lexington, KY 40503

Contact: Kevin Long  
859-367-4219  
[Kevin.Long@lge-ku.com](mailto:Kevin.Long@lge-ku.com)

Spectrum  
2544 Palumbo Drive  
Lexington, KY 40509

Contact: Gary Hartford  
859-514-2506  
[Hartford.G@twc.com](mailto:Hartford.G@twc.com)

Windstream Communications  
130 West New Circle Road, Suite 170  
Lexington, KY 40505

Contact: Steve Johnson  
859-357-6216  
[steve.johnson@windstream.com](mailto:steve.johnson@windstream.com)

Kentucky American Water  
2300 Richmond Road  
Lexington, KY 40502

Contact: Toby Adams  
859-335-3415  
[Toby.Adams@amwater.com](mailto:Toby.Adams@amwater.com)

Columbia Gas of Kentucky, Inc.  
2001 Mercer Road  
P.O. Box 14241  
Lexington, KY 40512

Contact: David Lemons  
859-288-0249  
[dnlemons@misource.com](mailto:dnlemons@misource.com)

Columbia Gas Transmission  
1675 Muddy Creek Road  
Winchester, KY 40392

Contact: Nena Honeker  
859-745-6415

Lexington-Fayette Urban County Government  
Division of Water Quality  
301 Lisle Industrial Avenue  
Lexington, KY 40511

Contact: Rodney Chervus, P.E.  
859-425-2400  
[rchervus@lfucg.com](mailto:rchervus@lfucg.com)

Lexington-Fayette Urban County Government  
Traffic Engineering  
101 E. Vine Street, Suite 300  
Lexington, KY 40507

Contact: Jeffery Neal  
859-258-3830  
[jneal@lfucg.com](mailto:jneal@lfucg.com)

Level 3 Communications  
11857 Commonwealth Drive  
Louisville, KY 402991

Contact : Mark Sewell  
502-389-4811  
[mark.sewell@level3.com](mailto:mark.sewell@level3.com)

### **AIRPORT CONTACTS**

No Airport facilities or property associated with or involved with this project.

### **RAILROAD COMPANIES**

No Railroad facilities or property associated with or involved with this project.

## **9. WEATHER RELATED DELAYS**

- A. The Project Completion date shall be established with the understanding that no extension of time will be granted for weather related delays that are within the average temperature or number of rain or snow days within a particular month. The average weather conditions shall be established by referencing the records of the National Oceanic and Atmospheric Administration (NOAA) and as defined herein.
- B. Extensions of inclement weather shall be granted only when the work affected must be on schedule at the time of delay. No time will be granted for work which is behind schedule in excess of the actual delay caused by the weather, assuming the work had been on schedule.
- C. Time granted for weather delays shall be requested on a monthly basis.
- D. The weather experienced at the project site during the contract period must be found to be unusually severe, that is more severe than the adverse weather anticipated for the project location during any given month. The unusually severe weather must actually cause a delay to the completion of the project. The delay must be beyond the control and without the fault or negligence of the contractor.

E. The anticipated adverse weather delays shall be based on the National Oceanic and Atmospheric Administration (NOAA) climatology ten year average for the Lexington Bluegrass Airport KY US location. The Mean Number of Days of daily precipitation using  $\geq 0.10$  will determine the base line for monthly anticipated adverse weather evaluations. The contractor's progress schedule must reflect these anticipated adverse weather delays in all weather dependent activities. Upon acknowledgement of the Notice to Proceed (NTP) and continuing throughout the contract, the contractor will record the occurrence of actual adverse weather and resultant impact to normally scheduled work. Actual adverse weather delay days must prevent work on critical path activities for 50 percent or more of the contractor's scheduled work date. The number of actual adverse weather delay days shall be calculated chronologically from the first to the last day of each month, and be recorded as full days. The number of actual adverse weather days greater than the number of anticipated adverse weather days, listed above, shall be the number of unusually severe weather days for the purposes of any contract extensions (actual adverse weather days - anticipated adverse weather days = unusually severe weather days.)

F. Definitions:

1. "Unusually severe weather" - weather that is more severe than the adverse weather anticipated for the season or location involved.
2. "Adverse weather" - atmospheric conditions at a definite time and place that are unfavorable to construction activities.



## **10. FEDERAL WAGE SCALE**

Fringe benefit amounts are applicable for all hours worked except when otherwise noted. These rates are listed pursuant to the Kentucky Determination.

No laborer, workman or mechanic shall be paid at a rate less than that of a Journeyman except those classified as bona fide apprentices.

Apprentices or trainees shall be permitted to work as such subject to Administrative Regulations adopted by the Commissioner of Workplace Standards. Copies of these regulations will be furnished upon request from any interested person.

Before using apprentices on the job the contractor shall present to the Contracting Officer written evidence of registration of such employees in a program of a State apprenticeship and training agency approved and recognized by the U. S. Bureau of Apprenticeship and Training. In the absence of such a State agency, the contractor shall submit evidence of approval and registration by the U. S. Bureau of Apprenticeship and Training.

The contractor shall submit to the Contracting Officer, written evidence of the established apprenticeship-journeyman ratios and wage rates in the project area, which will be the basis for establishing such ratios and rates for the project under the applicable contract provisions.

### **TO: EMPLOYERS/EMPLOYEES**

#### **PREVAILING WAGE SCHEDULE:**

**The wages indicated on this wage schedule are the least permitted to be paid for the occupations indicated. When an employee works in more than one classification, the employer must record the number of hours worked in each classification at the prescribed hourly base rate.**

#### **OVERTIME:**

**Overtime is to be paid after an employee works eight (8) hours a day or forty (40) hours a week, whichever gives the employee the greater wages. At least time and one-half the base rate is required for all overtime. A laborer, workman or mechanic and an employer may enter into a written agreement or a collective bargaining agreement to work more than eight (8) hours a calendar day but not more than ten (10) hours a calendar day for the straight time hourly rate. Wage violations or questions should be directed to the designated Engineer or the undersigned.**

General Decision Number: KY180100 10/05/2018 KY100

Superseded General Decision Number: KY20170100

State: Kentucky

Construction Type: Highway

Counties: Anderson, Bath, Bourbon, Boyd, Boyle, Bracken, Breckinridge, Bullitt, Carroll, Carter, Clark, Elliott, Fayette, Fleming, Franklin, Gallatin, Grant, Grayson, Greenup, Hardin, Harrison, Henry, Jefferson, Jessamine, Larue, Lewis, Madison, Marion, Mason, Meade, Mercer, Montgomery, Nelson, Nicholas, Oldham, Owen, Robertson, Rowan, Scott, Shelby, Spencer, Trimble, Washington and Woodford Counties in Kentucky.

HIGHWAY CONSTRUCTION PROJECTS (excluding tunnels, building structures in rest area projects & railroad construction; bascule, suspension & spandrel arch bridges designed for commercial navigation, bridges involving marine construction; and other major bridges).

Note: Under Executive Order (EO) 13658, an hourly minimum wage of \$10.35 for calendar year 2018 applies to all contracts subject to the Davis-Bacon Act for which the contract is awarded (and any solicitation was issued) on or after January 1, 2015. If this contract is covered by the EO, the contractor must pay all workers in any classification listed on this wage determination at least \$10.35 per hour (or the applicable wage rate listed on this wage determination, if it is higher) for all hours spent performing on the contract in calendar year 2018. The EO minimum wage rate will be adjusted annually. Please note that this EO applies to the above-mentioned types of contracts entered into by the federal government that are subject to the Davis-Bacon Act itself, but it does not apply to contracts subject only to the Davis-Bacon Related Acts, including those set forth at 29 CFR 5.1(a)(2)-(60). Additional information on contractor requirements and worker protections under the EO is available at [www.dol.gov/whd/govcontracts](http://www.dol.gov/whd/govcontracts).

Modification Number	Publication Date
0	01/05/2018
1	01/19/2018
2	03/23/2018
3	04/20/2018
4	06/01/2018
5	06/15/2018
6	06/22/2018
7	07/13/2018
8	08/17/2018
9	10/05/2018

BRIN0004-003 06/01/2017

BRECKENRIDGE COUNTY

	Rates	Fringes
BRICKLAYER.....	\$ 26.80	12.38

-----

BRKY0001-005 06/01/2017

BULLITT, CARROLL, GRAYSON, HARDIN, HENRY, JEFFERSON, LARUE,  
MARION, MEADE, NELSON, OLDHAM, SHELBY, SPENCER, & TRIMBLE  
COUNTIES:

	Rates	Fringes
BRICKLAYER.....	\$ 26.80	12.38

BRKY0002-006 06/01/2017

BRACKEN, GALLATIN, GRANT, MASON & ROBERTSON COUNTIES:

	Rates	Fringes
BRICKLAYER.....	\$ 27.81	13.01

BRKY0007-004 06/01/2017

BOYD, CARTER, ELLIOT, FLEMING, GREENUP, LEWIS & ROWAN COUNTIES:

	Rates	Fringes
BRICKLAYER.....	\$ 32.98	19.02

BRKY0017-004 06/01/2017

ANDERSON, BATH, BOURBON, BOYLE, CLARK, FAYETTE, FRANKLIN,  
HARRISON, JESSAMINE, MADISON, MERCER, MONTGOMERY, NICHOLAS,  
OWEN, SCOTT, WASHINGTON & WOODFORD COUNTIES:

	Rates	Fringes
BRICKLAYER.....	\$ 26.47	12.76

CARP0064-001 05/01/2015

	Rates	Fringes
CARPENTER.....	\$ 27.50	16.06
Diver.....	\$ 41.63	16.06
PILEDRIVERMAN.....	\$ 27.75	16.06

ELEC0212-008 06/04/2018

BRACKEN, GALLATIN and GRANT COUNTIES

	Rates	Fringes
ELECTRICIAN.....	\$ 28.39	18.98

ELEC0212-014 11/27/2017

BRACKEN, GALLATIN & GRANT COUNTIES:

	Rates	Fringes
Sound & Communication Technician.....	\$ 23.55	11.26

ELEC0317-012 06/01/2018

BOYD, CARTER, ELLIOT & ROWAN COUNTIES:

	Rates	Fringes
ELECTRICIAN (Wiremen)		
Cable Splicer.....	\$ 32.68	18.13
Electrician.....	\$ 33.75	20.03

ELEC0369-007 05/30/2018

ANDERSON, BATH, BOURBON, BOYLE, BRECKINRIDGE, BULLITT, CARROLL, CLARK, FAYETTE, FRAONKLIN, GRAYSON, HARDIN, HARRISON, HENRY, JEFFERSON, JESSAMINE, LARUE, MADISON, MARION, MEADE, MERCER, MONTGOMERY, NELSON, NICHOLAS, OLDHAM, OWEN, ROBERTSON, SCOTT, SHELBY, SPENCER, TRIMBLE, WASHINGTON, & WOODFORD COUNTIES:

	Rates	Fringes
ELECTRICIAN.....	\$ 31.66	17.01

ELEC0575-002 05/28/2018

FLEMING, GREENUP, LEWIS & MASON COUNTIES:

	Rates	Fringes
ELECTRICIAN.....	\$ 32.45	16.43

ENGI0181-018 07/01/2017

	Rates	Fringes
POWER EQUIPMENT OPERATOR		
GROUP 1.....	\$ 31.95	15.15
GROUP 2.....	\$ 29.09	15.15
GROUP 3.....	\$ 29.54	15.15
GROUP 4.....	\$ 28.77	15.15

OPERATING ENGINEER CLASSIFICATIONS

GROUP 1 - A-Frame Winch Truck; Auto Patrol; Backfiller; Batcher Plant; Bituminous Paver; Bituminous Transfer Machine; Boom Cat; Bulldozer; Mechanic; Cableway; Carry-All Scoop; Carry Deck Crane; Central Compressor Plant; Cherry Picker; Clamshell; Concrete Mixer (21 cu. ft. or Over); Concrete Paver; Truck-Mounted Concrete Pump; Core Drill; Crane; Crusher Plant; Derrick; Derrick Boat; Ditching & Trenching Machine; Dragline; Dredge Operator; Dredge Engineer; Elevating Grader & Loaders; Grade-All; Gurrries; Heavy Equipment Robotics Operator/Mechanic; High Lift; Hoe-Type Machine; Hoist (Two or More Drums); Hoisting Engine (Two or More Drums); Horizontal Directional Drill Operator; Hydrocrane; Hyster; KeCal Loader; LeTourneau; Locomotive; Mechanic; Mechanically Operated Laser Screed; Mechanic Welder; Mucking Machine; Motor Scraper; Orangepeel Bucket; Overhead Crane; Piledriver; Power Blade; Pumpcrete; Push Dozer; Rock Spreader, attached to equipment; Rotary Drill; Roller (Bituminous); Rough Terrain Crane; Scarifier; Scoopmobile; Shovel; Side Boom; Subgrader; Tailboom; Telescoping Type Forklift; Tow or Push Boat; Tower Crane

(French, German & other types); Tractor Shovel; Truck Crane; Tunnel Mining Machines, including Moles, Shields or similar types of Tunnel Mining Equipment

GROUP 2 - Air Compressor (Over 900 cu. ft. per min.); Bituminous Mixer; Boom Type Tamping Machine; Bull Float; Concrete Mixer (Under 21 cu. ft.); Dredge Engineer; Electric Vibrator; Compactor/Self-Propelled Compactor; Elevator (One Drum or Buck Hoist); Elevator (When used to Hoist Building Material); Finish Machine; Firemen & Hoist (One Drum); Flexplane; Forklift (Regardless of Lift Height); Form Grader; Joint Sealing Machine; Outboard Motor Boat; Power Sweeper (Riding Type); Roller (Rock); Ross Carrier; Skid Mounted or Trailer Mounted Concrete Pump; Skid Steer Machine with all Attachments; Switchman or Brakeman; Throttle Valve Person; Tractair & Road Widening Trencher; Tractor (50 H.P. or Over); Truck Crane Oiler; Tugger; Welding Machine; Well Points; & Whirley Oiler

GROUP 3 - All Off Road Material Handling Equipment, including Articulating Dump Trucks; Greaser on Grease Facilities servicing Heavy Equipment

GROUP 4 - Bituminous Distributor; Burlap & Curing Machine; Cement Gun; Concrete Saw; Conveyor; Deckhand Oiler; Grout Pump; Hydraulic Post Driver; Hydro Seeder; Mud Jack; Oiler; Paving Joint Machine; Power Form Handling Equipment; Pump; Roller (Earth); Steerman; Tamping Machine; Tractor (Under 50 H.P.); & Vibrator

CRANES - with booms 150 ft. & Over (Including JIB), and where the length of the boom in combination with the length of the piling leads equals or exceeds 150 ft. - \$1.00 over Group 1 rate

EMPLOYEES ASSIGNED TO WORK BELOW GROUND LEVEL ARE TO BE PAID 10% ABOVE BASIC WAGE RATE. THIS DOES NOT APPLY TO OPEN CUT WORK.

---

IRON0044-009 06/01/2018

BRACKEN, GALLATIN, GRANT, HARRISON, ROBERTSON,  
BOURBON (Northern third, including Townships of Jackson, Millersburg, Ruddel Mills & Shawhan);  
CARROLL (Eastern third, including the Township of Ghent);  
FLEMING (Western part, excluding Townships of Beechburg, Colfax, Elizaville, Flemingsburg, Flemingsburg Junction, Foxport, Grange City, Hillsboro, Hilltop, Mount Carmel, Muses Mills, Nepton, Pecksridge, Plummers Landing, Plummers Mill, Poplar Plains, Ringos Mills, Tilton & Wallingford);  
MASON (Western two-thirds, including Townships of Dover, Lewisburg, Mays Lick, Maysville, Minerva, Moranburg, Murphysville, Ripley, Sardis, Shannon, South Ripley & Washington);  
NICHOLAS (Townships of Barefoot, Barterville, Carlisle, Ellisville, Headquarters, Henryville, Morningglory, Myers & Oakland Mills);  
OWEN (Townships of Beechwood, Bromley, Fairbanks, Holbrook, Jonesville, Long Ridge, Lusby's Mill, New, New Columbus, New Liberty, Owenton, Poplar Grove, Rockdale, Sanders, Teresita & Wheatley);  
SCOTT (Northern two-thirds, including Townships of Biddle,

Davis, Delaplain, Elmville, Longlick, Muddy Ford, Oxford,  
 Rogers Gap, Sadieville, Skinnersburg & Stonewall)

	Rates	Fringes
IRONWORKER		
Fence Erector.....	\$ 26.76	21.20
Structural.....	\$ 28.17	21.20

IRON0070-006 06/01/2018

ANDERSON, BOYLE, BRECKINRIDGE, BULLITT, FAYETTE, FRANKLIN,  
 GRAYSON, HARDIN, HENRY, JEFFERSON, JESSAMINE, LARUE, MADISON,  
 MARION, MEADE, MERCER, NELSON, OLDHAM, SHELBY, SPENCER,  
 TRIMBLE, WASHINGTON & WOODFORD  
 BOURBON (Southern two-thirds, including Townships of Austerlity,  
 Centerville, Clintonville, Elizabeth, Hutchison, Littlerock,  
 North Middletown & Paris);  
 CARROLL (Western two-thirds, including Townships of Carrollton,  
 Easterday, English, Locust, Louis, Prestonville & Worthville);  
 CLARK (Western two-thirds, including Townships of Becknerville,  
 Flanagan, Ford, Pine Grove, Winchester & Wyandotte);  
 OWEN (Eastern eighth, including Townships of Glenmary, Gratz,  
 Monterey, Perry Park & Tacketts Mill);  
 SCOTT (Southern third, including Townships of Georgetown, Great  
 Crossing, Newtown, Stamping Ground & Woodlake);

	Rates	Fringes
IRONWORKER.....	\$ 28.79	22.50

IRON0769-007 06/01/2018

BATH, BOYD, CARTER, ELLIOTT, GREENUP, LEWIS, MONTGOMERY & ROWAN  
 CLARK (Eastern third, including townships of Bloomingdale,  
 Hunt, Indian Fields, Kiddville, Loglick, Rightangele & Thomson);  
 FLEMING (Townships of Beechburg, Colfax, Elizaville,  
 Flemingsburg, Flemingsburg Junction, Foxport, Grange City,  
 Hillsboro, Hilltop, Mount Carmel, Muses Mills, Nepton,  
 Pecksridge, Plummers Landing, Plummers Mill, Poplar Plains,  
 Ringos Mills, Tilton & Wallingford);  
 MASON (Eastern third, including Townships of Helena, Marshall,  
 Orangeburg, Plumville & Springdale);  
 NICHOLAS (Eastern eighth, including the Township of Moorefield  
 Sprout)

	Rates	Fringes
IRONWORKER		
ZONE 1.....	\$ 31.67	25.27
ZONE 2.....	\$ 31.67	25.27
ZONE 3.....	\$ 31.67	25.27

ZONE 1 - (no base rate increase) Up to 10 mile radius of  
 Union Hall, 1643 Greenup Ave, Ashland, KY.

ZONE 2 - (add \$0.40 per hour to base rate) 10 to 50 mile  
 radius of Union Hall, 1643 Greenup Ave, Ashland, KY.

ZONE 3 - (add \$2.00 per hour to base rate) 50 mile radius &

over of Union Hall, 1643 Greenup Ave, Ashland, KY.

-----  
\* LABO0189-003 07/01/2018

BATH, BOURBON, BOYD, BOYLE, BRACKEN, CARTER, CLARK, ELLIOTT,  
FAYETTE, FLEMING, FRANKLIN, GALLATIN, GRANT, GREENUP, HARRISON,  
JESSAMINE, LEWIS, MADISON, MASON, MERCER, MONTGOMERY, NICHOLAS,  
OWEN, ROBERTSON, ROWAN, SCOTT, & WOOLFORD COUNTIES

	Rates	Fringes
Laborers:		
GROUP 1.....	\$ 23.07	14.21
GROUP 2.....	\$ 23.32	14.21
GROUP 3.....	\$ 23.37	14.21
GROUP 4.....	\$ 23.97	14.21

LABORERS CLASSIFICATIONS

GROUP 1 - Aging & Curing of Concrete; Asbestos Abatement Worker; Asphalt Plant; Asphalt; Batch Truck Dump; Carpenter Tender; Cement Mason Tender; Cleaning of Machines; Concrete; Demolition; Dredging; Environmental - Nuclear, Radiation, Toxic & Hazardous Waste - Level D; Flagperson; Grade Checker; Hand Digging & Hand Back Filling; Highway Marker Placer; Landscaping, Mesh Handler & Placer; Puddler; Railroad; Rip-rap & Grouter; Right-of-Way; Sign, Guard Rail & Fence Installer; Signal Person; Sound Barrier Installer; Storm & Sanitary Sewer; Swamper; Truck Spotter & Dumper; Wrecking of Concrete Forms; General Cleanup

GROUP 2 - Batter Board Man (Sanitary & Storm Sewer); Brickmason Tender; Mortar Mixer Operator; Scaffold Builder; Burner & Welder; Bushhammer; Chain Saw Operator; Concrete Saw Operator; Deckhand Scow Man; Dry Cement Handler; Environmental - Nuclear, Radiation, Toxic & Hazardous Waste - Level C; Forklift Operator for Masonary; Form Setter; Green Concrete Cutting; Hand Operated Grouter & Grinder Machine Operator; Jackhammer; Pavement Breaker; Paving Joint Machine; Pipelayer; Plastic Pipe Fusion; Power Driven Georgia Buggy & Wheel Barrow; Power Post Hole Digger; Precast Manhole Setter; Walk-Behind Tamper; Walk-Behind Trencher; Sand Blaster; Concrete Chipper; Surface Grinder; Vibrator Operator; Wagon Driller

GROUP 3 - Asphalt Luteman & Raker; Gunnite Nozzleman; Gunnite Operator & Mixer; Grout Pump Operator; Side Rail Setter; Rail Paved Ditches; Screw Operator; Tunnel (Free Air); Water Blaster

GROUP 4 - Caisson Worker (Free Air); Cement Finisher; Environmental - Nuclear, Radiation, Toxic & Hazardous Waste - Levels A & B; Miner & Driller (Free Air); Tunnel Blaster; & Tunnel Mucker (Free Air); Directional & Horizontal Boring; Air Track Drillers (All Types); Powdermen & Blasters; Troxler & Concrete Tester if Laborer is Utilized

-----  
\* LABO0189-008 07/01/2018

ANDERSON, BULLITT, CARROLL, HARDIN, HENRY, JEFFERSON, LARUE,

MARION, MEADE, NELSON, OLDHAM, SHELBY, SPENCER, TRIMBLE &  
WASHINGTON COUNTIES

	Rates	Fringes
Laborers:		
GROUP 1.....	\$ 23.07	14.21
GROUP 2.....	\$ 23.32	14.21
GROUP 3.....	\$ 23.37	14.21
GROUP 4.....	\$ 23.97	14.21

LABORERS CLASSIFICATIONS

GROUP 1 - Aging & Curing of Concrete; Asbestos Abatement Worker; Asphalt Plant; Asphalt; Batch Truck Dump; Carpenter Tender; Cement Mason Tender; Cleaning of Machines; Concrete; Demolition; Dredging; Environmental - Nuclear, Radiation, Toxic & Hazardous Waste - Level D; Flagperson; Grade Checker; Hand Digging & Hand Back Filling; Highway Marker Placer; Landscaping, Mesh Handler & Placer; Puddler; Railroad; Rip-rap & Grouter; Right-of-Way; Sign, Guard Rail & Fence Installer; Signal Person; Sound Barrier Installer; Storm & Sanitary Sewer; Swamper; Truck Spotter & Dumper; Wrecking of Concrete Forms; General Cleanup

GROUP 2 - Batter Board Man (Sanitary & Storm Sewer); Brickmason Tender; Mortar Mixer Operator; Scaffold Builder; Burner & Welder; Bushhammer; Chain Saw Operator; Concrete Saw Operator; Deckhand Scow Man; Dry Cement Handler; Environmental - Nuclear, Radiation, Toxic & Hazardous Waste - Level C; Forklift Operator for Masonary; Form Setter; Green Concrete Cutting; Hand Operated Grouter & Grinder Machine Operator; Jackhammer; Pavement Breaker; Paving Joint Machine; Pipelayer; Plastic Pipe Fusion; Power Driven Georgia Buggy & Wheel Barrow; Power Post Hole Digger; Precast Manhole Setter; Walk-Behind Tamper; Walk-Behind Trencher; Sand Blaster; Concrete Chipper; Surface Grinder; Vibrator Operator; Wagon Driller

GROUP 3 - Asphalt Luteman & Raker; Gunnite Nozzleman; Gunnite Operator & Mixer; Grout Pump Operator; Side Rail Setter; Rail Paved Ditches; Screw Operator; Tunnel (Free Air); Water Blaster

GROUP 4 - Caisson Worker (Free Air); Cement Finisher; Environmental - Nuclear, Radiation, Toxic & Hazardous Waste - Levels A & B; Miner & Driller (Free Air); Tunnel Blaster; & Tunnel Mucker (Free Air); Directional & Horizontal Boring; Air Track Drillers (All Types); Powdermen & Blasters; Troxler & Concrete Tester if Laborer is Utilized

---

\* LAB00189-009 07/01/2018

BRECKINRIDGE & GRAYSON COUNTIES

	Rates	Fringes
Laborers:		
GROUP 1.....	\$ 23.07	14.21
GROUP 2.....	\$ 23.32	14.21
GROUP 3.....	\$ 23.37	14.21



LABORERS CLASSIFICATIONS

GROUP 1 - Aging & Curing of Concrete; Asbestos Abatement Worker; Asphalt Plant; Asphalt; Batch Truck Dump; Carpenter Tender; Cement Mason Tender; Cleaning of Machines; Concrete; Demolition; Dredging; Environmental - Nuclear, Radiation, Toxic & Hazardous Waste - Level D; Flagperson; Grade Checker; Hand Digging & Hand Back Filling; Highway Marker Placer; Landscaping, Mesh Handler & Placer; Puddler; Railroad; Rip-rap & Grouter; Right-of-Way; Sign, Guard Rail & Fence Installer; Signal Person; Sound Barrier Installer; Storm & Sanitary Sewer; Swamper; Truck Spotter & Dumper; Wrecking of Concrete Forms; General Cleanup

GROUP 2 - Batter Board Man (Sanitary & Storm Sewer); Brickmason Tender; Mortar Mixer Operator; Scaffold Builder; Burner & Welder; Bushhammer; Chain Saw Operator; Concrete Saw Operator; Deckhand Scow Man; Dry Cement Handler; Environmental - Nuclear, Radiation, Toxic & Hazardous Waste - Level C; Forklift Operator for Masonary; Form Setter; Green Concrete Cutting; Hand Operated Grouter & Grinder Machine Operator; Jackhammer; Pavement Breaker; Paving Joint Machine; Pipelayer; Plastic Pipe Fusion; Power Driven Georgia Buggy & Wheel Barrow; Power Post Hole Digger; Precast Manhole Setter; Walk-Behind Tamper; Walk-Behind Trencher; Sand Blaster; Concrete Chipper; Surface Grinder; Vibrator Operator; Wagon Driller

GROUP 3 - Asphalt Luteman & Raker; Gunnite Nozzleman; Gunnite Operator & Mixer; Grout Pump Operator; Side Rail Setter; Rail Paved Ditches; Screw Operator; Tunnel (Free Air); Water Blaster

GROUP 4 - Caisson Worker (Free Air); Cement Finisher; Environmental - Nuclear, Radiation, Toxic & Hazardous Waste - Levels A & B; Miner & Driller (Free Air); Tunnel Blaster; & Tunnel Mucker (Free Air); Directional & Horizontal Boring; Air Track Drillers (All Types); Powdermen & Blasters; Troxler & Concrete Tester if Laborer is Utilized

-----  
 PAIN0012-005 06/11/2005

BATH, BOURBON, BOYLE, CLARK, FAYETTE, FLEMING, FRANKLIN,  
 HARRISON, JESSAMINE, MADISON, MERCER, MONTGOMERY, NICHOLAS,  
 ROBERTSON, SCOTT & WOODFORD COUNTIES:

	Rates	Fringes
PAINTER		
Bridge/Equipment Tender and/or Containment Builder..\$	18.90	5.90
Brush & Roller.....\$	21.30	5.90
Elevated Tanks; Steeplejack Work; Bridge & Lead Abatement.....\$	22.30	5.90
Sandblasting & Waterblasting.....\$	22.05	5.90
Spray.....\$	21.80	5.90

-----

PAIN0012-017 05/01/2015

BRACKEN, GALLATIN, GRANT, MASON & OWEN COUNTIES:

	Rates	Fringes
PAINTER (Heavy & Highway Bridges - Guardrails - Lightpoles - Striping)		
Bridge Equipment Tender and Containment Builder.....	\$ 20.73	9.06
Brush & Roller.....	\$ 23.39	9.06
Elevated Tanks; Steeplejack Work; Bridge & Lead Abatement.....	\$ 24.39	9.06
Sandblasting & Water Blasting.....	\$ 24.14	9.06
Spray.....	\$ 23.89	9.06

-----  
PAIN0118-004 06/01/2018

ANDERSON, BRECKINRIDGE, BULLITT, CARROLL, GRAYSON, HARDIN,  
HENRY, JEFFERSON, LARUE, MARION, MEADE, NELSON, OLDHAM, SHELBY,  
SPENCER, TRIMBLE & WASHINGTON COUNTIES:

	Rates	Fringes
PAINTER		
Brush & Roller.....	\$ 22.00	12.52
Spray, Sandblast, Power Tools, Waterblast & Steam Cleaning.....	\$ 23.00	12.52

-----  
PAIN1072-003 12/01/2017

BOYD, CARTER, ELLIOTT, GREENUP, LEWIS and ROWAN COUNTIES

	Rates	Fringes
Painters:		
Bridges; Locks; Dams; Tension Towers & Energized Substations.....	\$ 33.33	15.45
Power Generating Facilities..	\$ 30.09	15.45

-----  
PLUM0248-003 06/01/2018

BOYD, CARTER, ELLIOTT, GREENUP, LEWIS & ROWAN COUNTIES:

	Rates	Fringes
Plumber and Steamfitter.....	\$ 36.00	20.23

-----  
PLUM0392-007 06/01/2018

BRACKEN, CARROLL (Eastern Half), GALLATIN, GRANT, MASON, OWEN &  
ROBERTSON COUNTIES:

	Rates	Fringes
Plumbers and Pipefitters.....	\$ 32.01	19.67

-----  
PLUM0502-003 08/01/2018

BRECKINRIDGE, BULLITT, CARROLL (Western Half), FRANKLIN  
(Western three-fourths), GRAYSON, HARDIN, HENRY, JEFFERSON,  
LARUE, MARION, MEADE, NELSON, OLDHAM, SHELBY, SPENCER, TRIMBLE &  
WASHINGTON COUNTIES

	Rates	Fringes
PLUMBER.....	\$ 34.62	20.78

-----  
SUKY2010-160 10/08/2001

	Rates	Fringes
Truck drivers:		
GROUP 1.....	\$ 16.57	7.34
GROUP 2.....	\$ 16.68	7.34
GROUP 3.....	\$ 16.86	7.34
GROUP 4.....	\$ 16.96	7.34

TRUCK DRIVER CLASSIFICATIONS

GROUP 1 - Mobile Batch Truck Tender

GROUP 2 - Greaser; Tire Changer; & Mechanic Tender

GROUP 3 - Single Axle Dump; Flatbed; Semi-trailer or Pole  
Trailer when used to pull building materials and equipment;  
Tandem Axle Dump; Distributor; Mixer; & Truck Mechanic

GROUP 4 - Euclid & Other Heavy Earthmoving Equipment &  
Lowboy; Articulator Cat; 5-Axle Vehicle; Winch & A-Frame  
when used in transporting materials; Ross Carrier; Forklift  
when used to transport building materials; & Pavement  
Breaker

-----  
WELDERS - Receive rate prescribed for craft performing  
operation to which welding is incidental.

=====  
Note: Executive Order (EO) 13706, Establishing Paid Sick Leave  
for Federal Contractors applies to all contracts subject to the  
Davis-Bacon Act for which the contract is awarded (and any  
solicitation was issued) on or after January 1, 2017. If this  
contract is covered by the EO, the contractor must provide  
employees with 1 hour of paid sick leave for every 30 hours  
they work, up to 56 hours of paid sick leave each year.  
Employees must be permitted to use paid sick leave for their  
own illness, injury or other health-related needs, including  
preventive care; to assist a family member (or person who is  
like family to the employee) who is ill, injured, or has other  
health-related needs, including preventive care; or for reasons  
resulting from, or to assist a family member (or person who is  
like family to the employee) who is a victim of, domestic  
violence, sexual assault, or stalking. Additional information  
on contractor requirements and worker protections under the EO  
is available at [www.dol.gov/whd/govcontracts](http://www.dol.gov/whd/govcontracts).

Unlisted classifications needed for work not included within the scope of the classifications listed may be added after award only as provided in the labor standards contract clauses (29CFR 5.5 (a) (1) (ii)).

---

The body of each wage determination lists the classification and wage rates that have been found to be prevailing for the cited type(s) of construction in the area covered by the wage determination. The classifications are listed in alphabetical order of "identifiers" that indicate whether the particular rate is a union rate (current union negotiated rate for local), a survey rate (weighted average rate) or a union average rate (weighted union average rate).

#### Union Rate Identifiers

A four letter classification abbreviation identifier enclosed in dotted lines beginning with characters other than "SU" or "UAVG" denotes that the union classification and rate were prevailing for that classification in the survey. Example: PLUM0198-005 07/01/2014. PLUM is an abbreviation identifier of the union which prevailed in the survey for this classification, which in this example would be Plumbers. 0198 indicates the local union number or district council number where applicable, i.e., Plumbers Local 0198. The next number, 005 in the example, is an internal number used in processing the wage determination. 07/01/2014 is the effective date of the most current negotiated rate, which in this example is July 1, 2014.

Union prevailing wage rates are updated to reflect all rate changes in the collective bargaining agreement (CBA) governing this classification and rate.

#### Survey Rate Identifiers

Classifications listed under the "SU" identifier indicate that no one rate prevailed for this classification in the survey and the published rate is derived by computing a weighted average rate based on all the rates reported in the survey for that classification. As this weighted average rate includes all rates reported in the survey, it may include both union and non-union rates. Example: SULA2012-007 5/13/2014. SU indicates the rates are survey rates based on a weighted average calculation of rates and are not majority rates. LA indicates the State of Louisiana. 2012 is the year of survey on which these classifications and rates are based. The next number, 007 in the example, is an internal number used in producing the wage determination. 5/13/2014 indicates the survey completion date for the classifications and rates under that identifier.

Survey wage rates are not updated and remain in effect until a new survey is conducted.

#### Union Average Rate Identifiers

Classification(s) listed under the UAVG identifier indicate that no single majority rate prevailed for those

classifications; however, 100% of the data reported for the classifications was union data. EXAMPLE: UAVG-OH-0010 08/29/2014. UAVG indicates that the rate is a weighted union average rate. OH indicates the state. The next number, 0010 in the example, is an internal number used in producing the wage determination. 08/29/2014 indicates the survey completion date for the classifications and rates under that identifier.

A UAVG rate will be updated once a year, usually in January of each year, to reflect a weighted average of the current negotiated/CBA rate of the union locals from which the rate is based.

---

#### WAGE DETERMINATION APPEALS PROCESS

1.) Has there been an initial decision in the matter? This can be:

- \* an existing published wage determination
- \* a survey underlying a wage determination
- \* a Wage and Hour Division letter setting forth a position on a wage determination matter
- \* a conformance (additional classification and rate) ruling

On survey related matters, initial contact, including requests for summaries of surveys, should be with the Wage and Hour Regional Office for the area in which the survey was conducted because those Regional Offices have responsibility for the Davis-Bacon survey program. If the response from this initial contact is not satisfactory, then the process described in 2.) and 3.) should be followed.

With regard to any other matter not yet ripe for the formal process described here, initial contact should be with the Branch of Construction Wage Determinations. Write to:

Branch of Construction Wage Determinations  
Wage and Hour Division  
U.S. Department of Labor  
200 Constitution Avenue, N.W.  
Washington, DC 20210

2.) If the answer to the question in 1.) is yes, then an interested party (those affected by the action) can request review and reconsideration from the Wage and Hour Administrator (See 29 CFR Part 1.8 and 29 CFR Part 7). Write to:

Wage and Hour Administrator  
U.S. Department of Labor  
200 Constitution Avenue, N.W.  
Washington, DC 20210

The request should be accompanied by a full statement of the interested party's position and by any information (wage payment data, project description, area practice material, etc.) that the requestor considers relevant to the issue.

3.) If the decision of the Administrator is not favorable, an interested party may appeal directly to the Administrative

Review Board (formerly the Wage Appeals Board). Write to:

Administrative Review Board  
U.S. Department of Labor  
200 Constitution Avenue, N.W.  
Washington, DC 20210

4.) All decisions by the Administrative Review Board are final.

=====

END OF GENERAL DECISION

**PART VI**

**CONTRACT AGREEMENT**

**INDEX**

1. SCOPE OF WORK
2. TIME OF COMPLETION
3. ISSUANCE OF WORK ORDERS
4. THE CONTRACT SUM
5. LIQUIDATED DAMAGES
6. PROGRESS PAYMENTS
7. ACCEPTANCE AND FINAL PAYMENT
8. THE CONTRACT DOCUMENTS
9. EXTRA WORK
10. ENUMERATION OF BID, PROPOSAL AND DRAWINGS

## PART VI

### CONTRACT AGREEMENT

THIS AGREEMENT, made on the 10<sup>th</sup> day of April, 2019, by and between **Lexington-Fayette Urban County Government**, acting herein called "OWNER" and **Meadowbrook Concrete LLC**, doing business as a corporation located in the City of Morehead, County of Rowan, and State of Kentucky, hereinafter called "CONTRACTOR."

WITNESSETH: That the CONTRACTOR and the OWNER in consideration of four hundred ninety-six thousand seven hundred fifty Dollars and No Cents (\$496,750.00) quoted in the proposal by the CONTRACTOR, dated January 17, 2019, hereby agree to commence and complete the construction described as follows:

#### **1. SCOPE OF WORK**

The CONTRACTOR shall furnish all the materials, supplies, machinery, equipment, tools, superintendence, labor, insurance, and other accessories and services necessary to complete the said project in accordance with the conditions and prices stated in the Proposal, the General Conditions, and the Special Conditions of the Contract, the Specifications and Contract Documents therefore as prepared by **CMW INC. and The LFUCG Division of Engineering** for the **Old Frankfort Pike Scenic Viewing Area Project**.

#### **2. TIME OF COMPLETION**

The time period estimated and authorized by the OWNER for the proper execution of the Work by the Contract, in full, is hereby fixed as **two-hundred seventy (270) calendar days**. This time of completion will take into account a shutdown period for Columbia Gas to relocate/raise an existing gas line running through the site. The shutdown period will not count against the 270 calendar days. The time shall begin ten (10) days after the CONTRACTOR is given the Notice to Proceed with the Work.

#### **3. ISSUANCE OF WORK ORDERS**

Notice to begin Work will be given in whole or for part of the Work as determined by the OWNER pending the availability of funds. The order of construction will be as determined by the Engineer after consultation with the CONTRACTOR and the OWNER.

#### **4. THE CONTRACT SUM**

The OWNER agrees to pay the CONTRACTOR in current funds for the performance of the Contract, as quoted in the proposal, subject to any additions and deductions, as provided therein.



**5. LIQUIDATED DAMAGES**

It is mutually agreed by and between the parties hereto that time is of the essence of this Contract, and that there will be sustained by the OWNER damages, monetary and otherwise, in the event of delay in the completion of the Work hereby contracted. The CONTRACTOR will be held responsible to the OWNER for delays in completion of the Work herein contracted beyond the date set for completion. Such monetary damage shall be deducted from the Contract sum in the amount of FIVE HUNDRED DOLLARS (\$500.00) per calendar day of such delay. If the Work contracted to be done shall not, in good faith, be commenced at the time specified, then the CONTRACTOR together with the Surety or Sureties upon the bond herein provided for, shall be liable for and shall pay to the OWNER all damages sustained by reason of such failure for breach of Contract, and the OWNER may immediately re-let the Work involved.

**6. PROGRESS PAYMENTS**

The OWNER shall make payments on account of the Contract, as provided in accordance with the General Conditions, as estimated by the Engineer, less the aggregate of previous payments.

**7. ACCEPTANCE AND FINAL PAYMENT**

Final payment shall be due within ninety (90) days after completion of the Work, provided the Work be then fully completed and the Contract fully accepted.

Before issuance of final certificate, the CONTRACTOR shall submit evidence satisfactory to the Engineer that all payrolls, material bills, and other indebtedness connected with the Work has been paid.

If, after the Work has been substantially completed, full completion thereof is materially delayed through no fault of the CONTRACTOR, and the ENGINEER so certifies, the OWNER shall upon certificate of the ENGINEER, and without terminating the Contract, make payment of the balance due for that portion of the Work fully completed and accepted. Such payment shall be made under the terms and conditions governing final payment, except that it shall not constitute a waiver of claims.

**8. THE CONTRACT DOCUMENTS**

The Advertisement for Bids, Information for Bidders, the General Conditions, Performance and Payment Bonds, Contract Agreement, Special Conditions, General Provisions, any and all Addenda, and Bid Proposal, and Plan Drawings form the Contract, and they are fully a part of the Contract as if hereto attached or herein repeated.

**9. EXTRA WORK**

The OWNER, without invalidating the Contract, may order extra work or make changes by altering, adding to or deducting from the Work, the Contract Sum being adjusted accordingly. All such Work shall be executed and paid for in accordance with the General Conditions, which is a part of this Contract.

**10. THE FOLLOWING IS AN ENUMERATION OF THE BID PROPOSAL AND DRAWINGS (CONTRACT DOCUMENTS):**

**CONTRACT DOCUMENTS**

<b>PART NO.</b>	<b>TITLE</b>
I	Advertisement for Bids
II	Information for Bidders
III	Form of Proposal
IV	General Conditions
V	Special Conditions
VI	Contract Agreement
VII	Performance and Payment Bonds
VIII	Technical Specifications
IX	Addendum
APPENDIX A	Local Public Agencies – Special Provisions for LPA Administered Projects
APPENDIX B	Interpretive Panel Designs

**PLAN DRAWINGS**

IN WITNESSETH WHEREOF, the parties hereto have executed this Contract as of the date and year above written.

(Seal)

Lexington-Fayette Urban County Government.

Lexington, Kentucky

(Owner)

ATTEST:

[Signature]  
Clerk of the Urban County Council

BY: Rinda Gorton  
MAYOR

[Signature]  
(Witness)

\_\_\_\_\_  
(Title)

(Seal)

Meadowbrook Concrete, LLC

(Contractor)

[Signature]  
(Secretary)\*

BY: [Signature]

Mary Ann Williams  
(Witness)

Managing Member  
(Title)

1212 Eagle Drive Morehead, Ky 40351  
(Address and Zip Code)

IMPORTANT: \*Strike out any non-applicable terms.

Secretary of the Owner should attest. If the CONTRACTOR is corporation, Secretary should attest. Give proper title of each person-executing Contract.

# GREAT AMERICAN INSURANCE COMPANY®

OHIO

Bond No. 2043956

Premium:

CAUTION: You should use an original AIA document which has this caution printed in red. An original assures that changes will not be obscured as may occur when documents are reproduced.

## PERFORMANCE BOND

The American Institute of Architects, A.I.A. Document No. A311 (February, 1970 Edition)

KNOW ALL MEN BY THESE PRESENTS: that (Here insert full name and address or legal title of Contractor)

Meadowbrook Concrete, LLC, P.O. Box 314, Morehead, KY 40351  
as Principal, hereinafter called Contractor; and (Here insert full name and address or legal title of Surety)

GREAT AMERICAN INSURANCE COMPANY  
301 E. Fourth Street, Cincinnati, Ohio 45202

as Surety, hereinafter called Surety, are held and firmly bound unto (Here insert full name and address or legal title of Owner)

Lexington-Fayette Urban County Government, 200 East Main Street, 3rd Floor, Lexington, KY 40507

as Obligee, hereinafter called Owner, in the amount of Four hundred, ninety-six thousand, seven hundred fifty and no/100  
----- Dollars (\$ 496,750.00\*\*\* ) for the payment whereof Contractor and Surety bind themselves,  
their heirs, executors, administrators, successors and assigns, jointly and severally, firmly by these presents.

### WHEREAS,

Contractor has by written agreement dated \_\_\_\_\_, 2019 entered into a contract with Owner for  
Bid#164-2018 Old Frankfort Pike Scenic Byway Viewing Area  
in accordance with Drawings and Specifications prepared by (Here insert full name and address or legal title of Architect)  
Andrew Grunwald, 101 E. Vine Street, Lexington, KY 40507  
which contract is by reference made a part hereof, and is hereinafter referred to as the Contract.

NOW, THEREFORE, THE CONDITION OF THIS OBLIGATION is such that, if Contractor shall promptly and faithfully perform said Contract, then this obligation shall be null and void; otherwise it shall remain in full force and effect.

and Owner, and make available as Work progresses (even though there should be a default or a succession of defaults under the contract or contracts of completion arranged under this paragraph) sufficient funds to pay the cost of completion less the balance of the contract price; but not exceeding, including other costs and damages for which the Surety may be liable hereunder, the amount set forth in the first paragraph hereof. The term "balance of the contract price," as used in this paragraph, shall mean the total amount payable by Owner to Contractor under the Contract and any amendments thereto, less the amount properly paid Owner to Contractor.

The Surety hereby waives notice of any alteration or extension of time made by the Owner.

Any suit under this bond must be instituted before the expiration of two (2) years from the date on which final payment under the contract falls due.

Whenever Contractor shall be, and declared by Owner to be in default under the Contract, the Owner having performed Owner's obligations thereunder, the Surety may promptly remedy the default, or shall promptly

No right of action shall accrue on this bond to or for the use of any person or corporation other than the Owner named herein or the heirs, executors, administrators or successors of the Owner.

- 1) Complete the Contract in accordance with its terms and conditions, or
- 2) Obtain a bid or bids for completing the Contract in accordance with its terms and conditions, and upon determination by Surety of the lowest responsible bidder, or, if the Owner elects, upon determination by the Owner and the Surety jointly of the lowest responsible bidder, arrange for a contract between such bidder

Signed and sealed this \_\_\_\_\_ day of April, 2019 .

Meadowbrook Concrete, LLC

Mary Ann Williams  
(Witness)

Tim Perry  
(Witness)

Tim Perry

Robert Hatfield (Principal)  
Robert Hatfield, Managing Member (Title)

GREAT AMERICAN INSURANCE COMPANY (Seal)

Mary A. Hunt (Surety)  
Mary A. Hunt, Attorney-in-fact (Title)

# GREAT AMERICAN INSURANCE COMPANY®

OHIO

Bond No. 2043956

CAUTION: You should use an original AIA document which has this caution printed in red. An original assures that changes will not be obscured as may occur when documents are reproduced.

## LABOR AND MATERIAL PAYMENT BOND

The American Institute of Architects, A.I.A. Document No. A311 (February, 1970 Edition)  
THIS BOND IS ISSUED SIMULTANEOUSLY WITH PERFORMANCE BOND IN FAVOR OF THE OWNER CONDITIONED ON THE FULL AND FAITHFUL PERFORMANCE OF THE CONTRACT

KNOW ALL MEN BY THESE PRESENTS: that (Here insert full name and address or legal title of Contractor)

Meadowbrook Concrete, LLC, P.O. Box 314, Morehead, KY 40351  
as Principal, hereinafter called Principal, and (Here insert full name and address or legal title of Surety)

GREAT AMERICAN INSURANCE COMPANY  
301 E. Fourth Street, Cincinnati, Ohio 45202

as Surety, hereinafter called Surety, are held and firmly bound unto (Here insert full name and address or legal title of Owner)

Lexington-Fayette Urban County Government, 200 East Main Street, 3rd Floor, Lexington, KY 40507  
as Oblige, hereinafter called Owner, for the use and benefit of claimants as hereinbelow defined, in the amount of Four hundred, ninety-six thousand, seven hundred fifty and no/100----- Dollars (\$ 496,750.00\*\*\* )  
(here insert a sum equal to at least one-half of the contract price)

for the payment whereof Contractor and Surety bind themselves, their heirs, executors, administrators, successors and assigns, jointly and severally, firmly by these presents.

WHEREAS, Meadowbrook Concrete, LLC  
Principal has by written agreement dated

entered into a contract with Owner for

Bid#164-2018 Old Frankfort Pike Scenic Byway Viewing Area  
in accordance with Drawings and specifications prepared by (Here insert full name and address or legal title of Architect)  
Andrew Grunwald, 101 E. Vine Street, Lexington, KY 40507  
which contract is by reference made a part hereof, and is hereinafter referred to as the Contract.

NOW, THEREFORE, THE CONDITION OF THIS OBLIGATION is such that, if Principal shall promptly make payment to all claimants as hereinafter defined, for all labor and material used or reasonably required for use in the performance of the Contract, then this obligation shall be void; otherwise it shall remain in full force and effect, subject, however, to the following conditions:

- 1) A claimant is defined as one having a direct contract with the Principal or with a Subcontractor of the Principal for labor, material, or both, used or reasonably required for use in the performance of the Contract, labor and material being construed to include that part of water, gas, power, light, heat, oil, gasoline, telephone service or rental of equipment directly applicable to the Contract
- 2) The above named Principal and Surety hereby jointly and severally agree with the Owner that every claimant as herein defined, who has not been paid in full before the expiration of a period of ninety (90) days after the date on which the last of such claimant's work or labor was done or performed, or materials were furnished by such claimant, may sue on this bond for the use of such claimant, prosecute the suit to final judgment for such sum or sums as may be justly due claimant, and have execution thereon. The Owner shall not be liable for the payment of any costs or expenses of any such suit.
- 3) No suit or action shall be commenced hereunder by any claimant:
  - a) Unless claimant, other than one having a direct contract with the Principal, shall have given written notice to any two of the following: the Principal, the Owner, or the Surety above named,

- within ninety (90) days after such claimant did or performed the last of the work or labor, or furnished the last of the materials for which said claim is made, stating with substantial accuracy the amount claimed and the name of the party to whom the materials were furnished, or for whom the work or labor was done or performed. Such notice shall be served by mailing the same by registered mail or certified mail, postage prepaid, in an envelope addressed to the Principal, Owner or Surety at any place where an office is regularly maintained for the transaction of business, or served in any manner in which legal process may be served in the state in which the aforesaid project is located, save that such service need not be made by a public officer.
- b) After the expiration of one (1) year following the date on which Principal ceased Work on said Contract, it being understood, however, that if any limitation embodied in this bond is prohibited by any law controlling the construction hereof such limitation shall be deemed to be amended so as to be equal to the minimum period of limitation permitted by such law.
- c) Other than in a state court of competent jurisdiction in and for the county or other political subdivision of the state in which the Court for the district in which the Project, or any part thereof, is situated, and not elsewhere.
- 4) The amount of this bond shall be reduced by and to the extent of any payment or payments made in good faith hereunder, inclusive of the payment by Surety of mechanics' liens which may be filed of record against said improvement, whether or not claim for the amount of such lien be presented under and against this bond.

Signed and sealed this \_\_\_\_\_ day of April, 2019 .

Meadowbrook Concrete, LLC

Mary Ann Williams  
(Witness)

{ Robert Hatfield (Principal) (Seal)  
Robert Hatfield, Managing Member (Title)

Tim Perry  
(Witness)

{ GREAT AMERICAN INSURANCE COMPANY (Seal)  
(Surety)  
Mary A. Hunt  
Mary A. Hunt, Attorney-in-fact (Title)

**GREAT AMERICAN INSURANCE COMPANY®**

Administrative Office: 301 E 4TH STREET • CINCINNATI, OHIO 45202 • 513-369-5000 • FAX 513-723-2740

The number of persons authorized by this power of attorney is not more than THREE

No. 0 20268

**POWER OF ATTORNEY**

**KNOW ALL MEN BY THESE PRESENTS:** That the GREAT AMERICAN INSURANCE COMPANY, a corporation organized and existing under and by virtue of the laws of the State of Ohio, does hereby nominate, constitute and appoint the person or persons named below, each individually if more than one is named, its true and lawful attorney-in-fact, for it and in its name, place and stead to execute on behalf of the said Company, as surety, any and all bonds, undertakings and contracts of suretyship, or other written obligations in the nature thereof; provided that the liability of the said Company on any such bond, undertaking or contract of suretyship executed under this authority shall not exceed the limit stated below.

Name	Address	Limit of Power
RONALD B. LEMASTER	ALL OF	ALL
TIMOTHY R. PERRY	SOUTH SHORE, KENTUCKY	\$100,000,000
MARY ANN HUNT		

This Power of Attorney revokes all previous powers issued on behalf of the attorney(s)-in-fact named above.

IN WITNESS WHEREOF the GREAT AMERICAN INSURANCE COMPANY has caused these presents to be signed and attested by its appropriate officers and its corporate seal hereunto affixed this 26TH day of AUGUST 2015

Attest

GREAT AMERICAN INSURANCE COMPANY



*Stephen C. Beraha*  
Assistant Secretary

*David C. Kitchin*  
Divisional Senior Vice President

STATE OF OHIO, COUNTY OF HAMILTON - ss:

DAVID C. KITCHIN (677-377-2405)

On this 26TH day of AUGUST, 2015, before me personally appeared DAVID C. KITCHIN, to me known, being duly sworn, deposes and says that he resides in Cincinnati, Ohio, that he is a Divisional Senior Vice President of the Bond Division of Great American Insurance Company, the Company described in and which executed the above instrument; that he knows the seal of the said Company; that the seal affixed to the said instrument is such corporate seal; that it was so affixed by authority of his office under the By-Laws of said Company, and that he signed his name thereto by like authority.



Susan A. Kohorst  
Notary Public, State of Ohio  
My Commission Expires 06-18-2020

*Susan A. Kohorst*

This Power of Attorney is granted by authority of the following resolutions adopted by the Board of Directors of Great American Insurance Company by unanimous written consent dated June 9, 2008.

*RESOLVED: That the Divisional President, the several Divisional Senior Vice Presidents, Divisional Vice Presidents and Divisional Assistant Vice Presidents, or any one of them, be and hereby is authorized, from time to time, to appoint one or more Attorneys-in-Fact to execute on behalf of the Company, as surety, any and all bonds, undertakings and contracts of suretyship, or other written obligations in the nature thereof; to prescribe their respective duties and the respective limits of their authority; and to revoke any such appointment at any time.*

*RESOLVED FURTHER: That the Company seal and the signature of any of the aforesaid officers and any Secretary or Assistant Secretary of the Company may be affixed by facsimile to any power of attorney or certificate of either given for the execution of any bond, undertaking, contract of suretyship, or other written obligation in the nature thereof, such signature and seal when so used being hereby adopted by the Company as the original signature of such officer and the original seal of the Company, to be valid and binding upon the Company with the same force and effect as though manually affixed.*

**CERTIFICATION**

I, STEPHEN C. BERAHA, Assistant Secretary of Great American Insurance Company, do hereby certify that the foregoing Power of Attorney and the Resolutions of the Board of Directors of June 9, 2008 have not been revoked and are now in full force and effect.

Signed and sealed this \_\_\_\_\_ day of \_\_\_\_\_



*Stephen C. Beraha*  
Assistant Secretary



**CERTIFICATE OF LIABILITY INSURANCE**

DATE (MM/DD/YYYY)  
03-18-2019

THIS CERTIFICATE IS ISSUED AS A MATTER OF INFORMATION ONLY AND CONFERS NO RIGHTS UPON THE CERTIFICATE HOLDER. THIS CERTIFICATE DOES NOT AFFIRMATIVELY OR NEGATIVELY AMEND, EXTEND OR ALTER THE COVERAGE AFFORDED BY THE POLICIES BELOW. THIS CERTIFICATE OF INSURANCE DOES NOT CONSTITUTE A CONTRACT BETWEEN THE ISSUING INSURER(S), AUTHORIZED REPRESENTATIVE OR PRODUCER, AND THE CERTIFICATE HOLDER.

~~IMPORTANT: If the certificate holder is an ADDITIONAL INSURED, the policy(ies) must be endorsed. If SUBROGATION IS WAIVED, subject to the terms and conditions of the policy, certain policies may require an endorsement. A statement on this certificate does not confer rights to the certificate holder in lieu of such endorsement(s).~~

<b>PRODUCER</b>  Adam P. Knipp, Inc PO Box 769 Morehead, KY 40351	<b>CONTACT NAME:</b>		
	<b>PHONE (A/C, No, Ext):</b> +1 (606) 783-1868	<b>FAX (A/C, No):</b> +1 (606) 784-8570	
<b>E-Mail Address:</b> adam.knipp@kyfb.com			
<b>INSURED</b>  Robert Hatfield/ Meadowbrook Concrete Inc 160 Old Baptist Rd Morehead, KY 40351	<b>INSURER(S) AFFORDING COVERAGE</b>		<b>NAIC #</b>
	INSURER A:		
	INSURER B:		
	INSURER C:		
	INSURER D:		
	INSURER E:		

**COVERAGES                                  CERTIFICATE NUMBER:                                  REVISION NUMBER:**

~~THIS IS TO CERTIFY THAT THE POLICIES OF INSURANCE LISTED BELOW HAVE BEEN ISSUED TO THE INSURED NAMED ABOVE FOR THE POLICY PERIOD INDICATED, NOTWITHSTANDING ANY REQUIREMENT, TERM OR CONDITION OF ANY CONTRACT OR OTHER DOCUMENT WITH RESPECT TO WHICH THIS CERTIFICATE MAY BE ISSUED OR MAY PERTAIN, THE INSURANCE AFFORDED BY THE POLICIES DESCRIBED HEREIN IS SUBJECT TO ALL THE TERMS, EXCLUSIONS AND CONDITIONS OF SUCH POLICIES. LIMITS SHOWN MAY HAVE BEEN REDUCED BY PAID CLAIMS.~~

INSR	TYPE OF INSURANCE	ADDL	SUBR	POLICY NUMBER	POLICY EFF	POLICY EXP	LIMITS	
1/3		INSRD	NOVD		(MM/DD/YYYY)	(MM/DD/YYYY)		
	<b>GENERAL LIABILITY</b> <input checked="" type="checkbox"/> <b>COMMERCIAL GENERAL LIABILITY</b> <input type="checkbox"/> <input type="checkbox"/> CLAIMS-MADE <input type="checkbox"/> OCCUR  GEN'L AGGREGATE LIMIT APPLIES PER: <input type="checkbox"/> POLICY <input type="checkbox"/> PRO-JECT <input type="checkbox"/> LOC			50320632	01-26-2019	01-26-2020	EACH OCCURRENCE	\$ 1,000,000
							DAMAGE TO RENTED PREMISES (Ea occurrence)	\$ 1,000,000
							MED EXP (Any one person)	\$ 5,000
							PERSONAL & ADV INJURY	\$ 500,000
							GENERAL AGGREGATE	\$ 2,000,000
							PRODUCTS - COMP/OP AGG	\$ 2,000,000
							\$	
	<b>AUTOMOBILE LIABILITY</b> <input type="checkbox"/> ANY AUTO <input type="checkbox"/> ALL OWNED AUTOS <input type="checkbox"/> SCHEDULED AUTOS <input type="checkbox"/> HIRED AUTOS <input type="checkbox"/> NON-OWNED AUTOS						COMBINED SINGLE LIMIT (Ea accident)	\$
							BODILY INJURY (Per person)	\$
							BODILY INJURY (Per accident)	\$
							PROPERTY DAMAGE (Per accident)	\$
							\$	
	<input checked="" type="checkbox"/> <b>UMBRELLA LIAB</b> <input type="checkbox"/> OCCUR <input type="checkbox"/> EXCESS LIAB <input type="checkbox"/> CLAIMS-MADE <input type="checkbox"/> DED <input type="checkbox"/> RETENTION \$			U1000189	04/06/2018	04/06/2019	EACH OCCURRENCE	\$ 1,000,000
							AGGREGATE	\$ 2,000,000
							\$	
	<b>WORKERS COMPENSATION AND EMPLOYERS' LIABILITY</b> ANY PROPRIETOR/PARTNER/EXECUTIVE Y/N OFFICER/MEMBER EXCLUDED? <input type="checkbox"/> (Mandatory in NH) If yes, describe under DESCRIPTION OF OPERATIONS below	N/A					WC STATUTORY LIMITS	OTHER
							E.L. EACH ACCIDENT	\$
							E.L. DISEASE - EA EMPLOYEE	\$
							E.L. DISEASE - POLICY LIMIT	\$

DESCRIPTION OF OPERATIONS / LOCATIONS / VEHICLES (Attach ACORD 101, Additional Remarks Schedule, if more space is required)  
Additional Interest:  
LFUGG, 200 E Main St, Lexington, KY 40507

<b>CERTIFICATE HOLDER</b>	<b>CANCELLATION</b>
LFUGG 200 E Main St Lexington, KY 40507	SHOULD ANY OF THE ABOVE DESCRIBED POLICIES BE CANCELLED BEFORE THE EXPIRATION DATE THEREOF, NOTICE WILL BE DELIVERED IN ACCORDANCE WITH THE POLICY PROVISIONS. AUTHORIZED REPRESENTATIVE Adam Knipp



# CERTIFICATE OF LIABILITY INSURANCE

DATE (MM/DD/YYYY)

3/20/2019

THIS CERTIFICATE IS ISSUED AS A MATTER OF INFORMATION ONLY AND CONFERS NO RIGHTS UPON THE CERTIFICATE HOLDER. THIS CERTIFICATE DOES NOT AFFIRMATIVELY OR NEGATIVELY AMEND, EXTEND OR ALTER THE COVERAGE AFFORDED BY THE POLICIES BELOW. THIS CERTIFICATE OF INSURANCE DOES NOT CONSTITUTE A CONTRACT BETWEEN THE ISSUING INSURER(S), AUTHORIZED REPRESENTATIVE OR PRODUCER, AND THE CERTIFICATE HOLDER.

**IMPORTANT:** If the certificate holder is an ADDITIONAL INSURED, the policy(ies) must be endorsed. If SUBROGATION IS WAIVED, subject to the terms and conditions of the policy, certain policies may require an endorsement. A statement on this certificate does not confer rights to the certificate holder in lieu of such endorsement(s).

<b>PRODUCER</b> Kentucky Farm Bureau 9201 Bunsen Parkway  Louisville KY 40250-0700	<b>CONTACT NAME:</b>	
	<b>PHONE (A/C, No, Ext):</b>	<b>FAX (A/C, No):</b>
<b>E-MAIL ADDRESS:</b>		
<b>INSURER(S) AFFORDING COVERAGE</b>		<b>NAIC #</b>
<b>INSURER A: Kentucky Associated General Co</b>		
<b>INSURER B:</b>		
<b>INSURER C:</b>		
<b>INSURER D:</b>		
<b>INSURER E:</b>		
<b>INSURER F:</b>		

**COVERAGES**                      **CERTIFICATE NUMBER: CL1931304477**                      **REVISION NUMBER:**

THIS IS TO CERTIFY THAT THE POLICIES OF INSURANCE LISTED BELOW HAVE BEEN ISSUED TO THE INSURED NAMED ABOVE FOR THE POLICY PERIOD INDICATED. NOTWITHSTANDING ANY REQUIREMENT, TERM OR CONDITION OF ANY CONTRACT OR OTHER DOCUMENT WITH RESPECT TO WHICH THIS CERTIFICATE MAY BE ISSUED OR MAY PERTAIN, THE INSURANCE AFFORDED BY THE POLICIES DESCRIBED HEREIN IS SUBJECT TO ALL THE TERMS, EXCLUSIONS AND CONDITIONS OF SUCH POLICIES. LIMITS SHOWN MAY HAVE BEEN REDUCED BY PAID CLAIMS.

INSR LTR	TYPE OF INSURANCE	ADDL INSD	SUBR WVD	POLICY NUMBER	POLICY EFF (MM/DD/YYYY)	POLICY EXP (MM/DD/YYYY)	LIMITS
	<b>COMMERCIAL GENERAL LIABILITY</b> <input type="checkbox"/> CLAIMS-MADE <input type="checkbox"/> OCCUR  GEN'L AGGREGATE LIMIT APPLIES PER: <input type="checkbox"/> POLICY <input type="checkbox"/> PRO-JECT <input type="checkbox"/> LOC OTHER:						EACH OCCURRENCE \$ DAMAGE TO RENTED PREMISES (Ea occurrence) \$ MED EXP (Any one person) \$ PERSONAL & ADV INJURY \$ GENERAL AGGREGATE \$ PRODUCTS - COMP/OP AGG \$ \$
	<b>AUTOMOBILE LIABILITY</b> <input type="checkbox"/> ANY AUTO <input type="checkbox"/> ALL OWNED AUTOS <input type="checkbox"/> SCHEDULED AUTOS <input type="checkbox"/> HIRED AUTOS <input type="checkbox"/> NON-OWNED AUTOS						COMBINED SINGLE LIMIT (Ea accident) \$ BODILY INJURY (Per person) \$ BODILY INJURY (Per accident) \$ PROPERTY DAMAGE (Per accident) \$ \$
	<b>UMBRELLA LIAB</b> <input type="checkbox"/> OCCUR <b>EXCESS LIAB</b> <input type="checkbox"/> CLAIMS-MADE  DED    RETENTION \$						EACH OCCURRENCE \$ AGGREGATE \$ \$
A	<b>WORKERS COMPENSATION AND EMPLOYERS' LIABILITY</b> ANY PROPRIETOR/PARTNER/EXECUTIVE OFFICER/MEMBER EXCLUDED? (Mandatory in NH) If yes, describe under DESCRIPTION OF OPERATIONS below		Y/N	22961	1/1/2019	1/1/2020	<input checked="" type="checkbox"/> PER STATUTE <input type="checkbox"/> OTH-ER E.L. EACH ACCIDENT \$ 4,000,000 E.L. DISEASE - EA EMPLOYEE \$ 4,000,000 E.L. DISEASE - POLICY LIMIT \$ 4,000,000

DESCRIPTION OF OPERATIONS / LOCATIONS / VEHICLES (ACORD 101, Additional Remarks Schedule, may be attached if more space is required)

<b>CERTIFICATE HOLDER</b>  LFUCG 200 E Main Street Lexington, KY 40507	<b>CANCELLATION</b>  SHOULD ANY OF THE ABOVE DESCRIBED POLICIES BE CANCELLED BEFORE THE EXPIRATION DATE THEREOF, NOTICE WILL BE DELIVERED IN ACCORDANCE WITH THE POLICY PROVISIONS.  <b>AUTHORIZED REPRESENTATIVE</b>  Suzanne Koehne/SKR <i>Suzanne T. Koehne</i>
--	--





## Certificate of Liability

This certificate is effective 03/20/2019 and cancels and replaces any certificate bearing the same policy number and name of insured previously issued to you.

INSURED:

LFUCG  
200 E MAIN ST  
LEXINGTON KY 40507

MEADOWBROOK CONCRETE INC  
160 OLD BAPTIST RD  
MOREHEAD KY 40351-7463

COVERAGE	COVERAGE LIMIT
Bodily Injury/Property Damage Liability	\$1,000,000 CSL

### Vehicle

1999 FORD F250 SPDTY 1FTNF20F4XEB51747

In the event of any change in, or cancellation of said policy, the undersigned Company will endeavor to give 15 days written notice to the party to whom this certificate is issued, but failure to give such notice shall impose no obligation nor liability upon the Company.

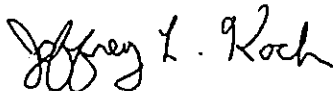

VICE PRESIDENT, PRODUCT AND RISK MANAGEMENT

**PART VIII**

**TECHNICAL SPECIFICATIONS**

**Table of Contents**

SECTION A – GENERAL PROVISIONS.....TS-2  
SECTION B – MAINTENANCE OF TRAFFIC.....TS-7  
SECTION C – FINAL CLEANUP.....TS-9

**TECHNICAL SPECIFICATION – FOR CONSTRUCTION**

SECTION 1 - CONSTRUCTION STAKING  
SECTION 2 - REMOVE CONCRETE AND MISC ITEMS  
SECTION 3 - CRUSHED STONE  
SECTION 4 - MONOLITHIC CURB AND CONCRETE PAVEMENT (4 ½ INCH, 6 INCH, 12 INCH)  
SECTION 044313.16 - ADHERED STONE MASONRY VENEER  
SECTION 101430 - POST AND PANEL SIGNAGE  
SECTION 101430 - ELECTRICAL GENERAL PROVISIONS  
SECTION 260526 - GROUNDING AND BOUNDING FOR ELECTRICAL SYSTEM  
SECTION 260533 - RACEWAY AND BOXES FOR ELECTRICAL SYSTEM  
SECTION 260533 - IDENTIFICATION FOR ELECTRICAL SYSTEM  
SECTION 261321 - STREAMING WEB CAMERA SYSTEM  
SECTION 262416 - PANELBOARDS  
SECTION 262713 - ELECTRICITY METERING  
SECTION 262726 - WIRING DEVICES  
SECTION 262813 - FUSES  
SECTION 265600 - EXTERIOR LIGHTS  
SECTION 321400 - UNIT PAVING  
SECTION 329200 - TURF AND GRASS  
SECTION 329300 - PLANTS

## TECHNICAL SPECIFICATIONS

### GENERAL PROVISIONS

#### **A.1 KENTUCKY DEPARTMENT OF HIGHWAYS - SPECIFICATIONS**

Except as otherwise indicated on the Plans, and in the Contract Documents and Specifications, all items of Work and administration of this project including materials, construction methods, method of measurement and basis of payment shall comply with the current edition of the *Kentucky Department of Highways (KDOH) Standard Specifications for Road and Bridge Construction* and all current revisions.

With regard to the incorporation *Standard Specifications of KDOH* into these Technical Specifications, the following should be noted:

- Unless either the content implicitly or the Plans and Contract Documents and Specifications explicitly indicate otherwise, all KDOH references to "the Department" should be construed as being references to the Lexington-Fayette Urban County Government (LFUCG).
- Any discrepancy between the *Standard Specifications of KDOH* and the express intentions of Lexington-Fayette Urban County Government (i.e., Plans, Contract Documents and Specifications, and Lexington-Fayette Urban County Government Standard Drawings) shall be resolved in favor of the latter. (An example of one of the more common types of discrepancy is that which sometimes occurs with regard to the measurement of and payment for Work items.)

#### **A.2 ABBREVIATIONS**

Abbreviations of standards, codes, and publications used within these Specifications are as follows:

ASTM	American Society of Testing and Materials
ANSI	American National Standard Institute
KDOH	Kentucky Department of Highways, "Standard Specifications for Road and Bridge Construction", Current Edition

#### **A.3 SCOPE**

It is the intent that the CONTRACTOR, in accordance with the Plans, Contract Documents and Specifications, and other mutually acknowledged informational materials shall perform everything required to be performed and to furnish a complete, fully operating Work, and shall provide and furnish all labor, materials, necessary tools, expendable and non-expendable equipment and all transportation services required for the entire, proper, substantial completion of the Work, the cost of all of which shall be included in his bid.

The CONTRACTOR shall make all requisite excavations and foundation preparation for constructing sidewalks, incidental drainage structures, and retaining walls. The CONTRACTOR shall, where required, excavate and prepare subgrade for pavement widening and replacement. The CONTRACTOR shall provide all signs, lighting, barricades, flagmen and watchmen, and make provisions necessary to protect and maintain buildings, fences, trees, shrubs, poles, existing utility fixtures, watercourses, surface drains, or other structures in, on, across, or adjacent to the Work and repair all damage done to them where and as required. The CONTRACTOR shall perform all backfilling, restore walks, grass plots, flowers, shrubs, trees, paved surfaces, etc., damaged or disturbed and clear away all rubbish and surplus materials. The CONTRACTOR shall put in complete and acceptable working order the items covered by the Contract.

This Specification sets forth several items of Work or conditions which are required as integral parts of the successful completion of the Project. All items discussed herein under General Provisions are considered incidental to the overall accomplishment of the Project and no separate payment shall be made therefore unless otherwise noted elsewhere in these specifications.

#### **A.4 CONTRACTOR'S FACILITIES**

A.4.1 Sanitary Facilities: The CONTRACTOR shall provide and maintain all necessary sanitary facilities at the site, in accordance with all applicable regulations, and shall properly remove same at completion of the Project.

A.4.2 Utilities: The obtaining of all utilities which may be required for construction shall be the responsibility of the CONTRACTOR.

#### **A.5 CONTRACTOR'S FIELD OFFICE**

A CONTRACTOR'S Field Office is not required for this project.

#### **A.6 UTILITIES**

The CONTRACTOR is to notify all utility companies prior to beginning construction operations.

It shall be the CONTRACTOR'S responsibility to locate all utilities, make appropriate arrangements regarding relocation, maintain utility service throughout the construction period, and make final relocations at the completion of the Work. The CONTRACTOR shall be responsible for any injury or damage to the existing utilities due to his operations whether shown or not shown in the plans. Where utilities are shown or indicated on the plans, the information given is in accordance with the best information in possession of the OWNER but is approximate only. The data is not warranted to be either complete or correct, and the CONTRACTOR shall assume all risks resulting from the conditions arising from the approximations shown.

The CONTRACTOR shall confer with the utility companies to inform them of the proposed construction schedule, verify the location and elevation of existing utilities and arrange for the

relocation and adjustment of any facilities to avoid interference with the proposed construction. All such activities are to be performed under the direction of and with the approval of the ENGINEER.

When the various utility owners find it necessary to make adjustments to their lines where the CONTRACTOR is presently working, the CONTRACTOR is to move his operations to another area of Work so as not to interfere in any way with the utility company's Work.

Any utilities covered up or lost by the construction operations of the CONTRACTOR shall be uncovered and found by the CONTRACTOR and the new construction repaired and/or replaced as directed by the ENGINEER. No additional compensation will be allowed for such Work nor shall any additional payment be allowed for the relocation and adjusting of any utility but shall be considered Incidentals to other Work.

The CONTRACTOR shall make a concerted effort to prevent any disruption of utility services, and if an unintended disruption occurs, the CONTRACTOR shall immediately and safely restore service. If disruption of any of the utility services covered in this section is unavoidable, it will be the responsibility of the CONTRACTOR to notify affected property owners. The CONTRACTOR shall also make every effort to restore said services before quitting Work for the day. In the event this cannot be done, the CONTRACTOR shall provide temporary service to the property owners until permanent service can be restored.

#### **A.7 TESTING**

CONTRACTOR shall perform slump, temperature, and concrete cylinder strength tests with the ENGINEER present and in accordance with the applicable specifications. CONTRACTOR shall create, store, test, and dispose of the concrete cylinders (three 6-inch by 12-inch) from all concrete deliveries for signal pole base construction and for the first concrete delivery for sidewalk and curb each day. No direct payment will be made for testing of concrete.

ENGINEER may require that additional testing be performed to determine the materials provided meet the specified requirements. For additional testing, the ENGINEER will select a testing laboratory to perform the testing services. The cost of additional testing shall be the responsibility of the OWNER. If testing reveals defective materials or work, the cost of said testing will become the responsibility of the CONTRACTOR.

- A.7.1 Codes and Standards: Testing, when required, will be in accordance with all pertinent codes and regulations and with selected standards of the American Society for Testing and Materials.
- A.7.2 Cooperation with the Testing Laboratory: Representatives of the testing laboratory shall have ready access to the Work at all times. The CONTRACTOR shall provide facilities for such access in order that the laboratory may properly perform its functions.

## **A.8 INSTALLATION REQUIREMENTS**

Manufactured articles, materials and equipment shall be applied, installed, connected, erected, used, cleaned, and conditioned as suggested by the respective manufacturers, unless otherwise specified herein or directed by the ENGINEER.

## **A.9 PROOF OF COMPLIANCE**

Whenever the Contract Documents require that a product be in accordance with Federal Specifications, ASTM Designations, ANSI Specifications, or other associations' standards, the CONTRACTOR shall present a certification from the manufacturer that the product complies therewith. When requested or specified, the CONTRACTOR shall submit supporting test data to substantiate compliance.

## **A.10 DUST CONTROL**

The CONTRACTOR shall be responsible for minimizing the generation of dust resulting from his operations at all times. The CONTRACTOR shall be required to maintain all excavations, embankments, stockpiles, roads, permanent access roads, plant sites, waste areas, and all other Work areas within or without the project boundaries free from dust which would cause a hazard or nuisance to others. Approved temporary methods of stabilization consisting of sprinkling, chemical treatment, light bituminous treatment, or similar methods will be permitted to control dust. Dust control shall be performed as the Work proceeds, and whenever a dust nuisance or hazard occurs.

## **A.11 REPAIR OF DAMAGE**

Any damage done to structures, fills, roadways, or other areas shall be repaired at the CONTRACTOR'S expense before final payment is made.

## **A.12 PROJECT EXTENT**

The CONTRACTOR shall be responsible for satisfying himself as to the construction limits for the Project. The CONTRACTOR shall not establish Work, storage, or staging area outside the Project limits, unless otherwise directed or approved by the ENGINEER.

## **A.13 WORKING HOURS**

All Work on this Project shall be restricted to Monday thru Saturday, but may be restricted by the ENGINEER if required; except emergency Work, such as any necessary pumping, which may require 24-hour operation. If the CONTRACTOR elects to Work beyond the normal work week, he shall notify the ENGINEER of his intent as far in advance as possible. Lane closures for all streets with a functional classification above local shall occur only between the hours of 9:00 a.m. to 3:00 p.m. and 7:00 p.m. to 6:00 a.m., except as approved by the ENGINEER.

#### **A.14 GUARANTEE**

The CONTRACTOR shall assume responsibility for all workmanship and materials for a period of one year from final payment. Any Work found to be defective due to failure to comply with the provision and intent of the Contract Documents, Specifications, and Plans shall be replaced at the CONTRACTOR'S expense.

#### **A.15 PROPERTY CONSIDERATION**

Materials having a salvage value shall remain the property of the OWNER. Salvageable material shall be delivered by the CONTRACTOR to the Division of Traffic Engineering, Operations Center, 1515 Old Frankfort Pike, Lexington, KY 40508. Salvageable material rejected by the OWNER shall become the responsibility of the CONTRACTOR to dispose of in a proper manner subject to the approval of the ENGINEER.

#### **A.16 BLASTING**

There will be no Blasting on this project.

#### **A.17 HAZARDOUS MATERIAL - GAS LINES**

The CONTRACTOR is advised to exercise caution in his operations on this project, regardless of whether the plans indicate or do not indicate the presence of any gas or hazardous materials carrying lines. An existing gas line runs under the proposed site and accommodations will need to be made to raze or relocated the line during construction. The contractor will need to coordinate all activities with Columbia Gas to have the Utility Company or their contractor preform this work. The time that is required for this work, by the Utility Company or their Contractor, will not be counted as calendar days for completing the work.

## TECHNICAL SPECIFICATIONS

### SECTION B - MAINTENANCE OF TRAFFIC

#### **B.1 SCOPE**

The CONTRACTOR shall maintain all local vehicular and pedestrian traffic along the project during construction. The CONTRACTOR shall present a plan for maintenance of traffic, detours and traffic signs subject to the approval of the Lexington-Fayette Urban County Government Traffic Engineer prior to the beginning of Work. To the extent that it does not conflict with the content of the Plans, Contract Documents, and Specifications, Subsection 104.04 of KDOH Standard Specifications, current edition, is incorporated into this Technical Specification.

#### **B.2 MATERIALS**

The CONTRACTOR shall furnish bridging plates or provide other means of maintaining safe access for pedestrians and service traffic to all businesses during normal working hours. Adequate personnel shall be available during daylight hours to assure maintenance. Metal trench covers, granular backfill or other suitable methods shall be utilized to maintain vehicular traffic through areas disturbed by construction operations.

#### **B.3 SIGNING**

The CONTRACTOR shall furnish and erect suitable barricades, signs and other necessary devices to control, guide and safeguard traffic passing through or around the construction project. All such devices shall conform in all respects to the requirements of the Manual on Uniform Traffic Control Devices for Highway Construction and Maintenance Projects. The CONTRACTOR, before erecting any barricades or changing the location of one already placed, shall notify the ENGINEER at least three days prior to such contemplated erection or change, except in case of an emergency. In case of an emergency, the ENGINEER may direct the CONTRACTOR to immediately provide safety and warning devices to safeguard traffic. All night-time control devices requiring illumination shall be lighted every night during the entire period from sunset to sunrise. The CONTRACTOR will be held responsible for all damage to Work due to failure to provide barricades, signs, lights, and watchmen to protect it; and whenever evidence of such damage is found prior to acceptance, the ENGINEER may order the damaged portion removed and replaced by the CONTRACTOR at the CONTRACTOR'S expense. The responsibility remains the CONTRACTOR'S until the project is accepted. The LFUCG Road Improvement Signs shall also be included in this item.

Contractor shall designate an employee to be the Project Traffic Coordinator (PTC) and ensures that the PTC inspects the project traffic control scheme at a minimum of once per shift, reports all incidents within the work zone to the Engineer, and perform all other traffic control duties the Contract specifies.

#### **B.4 MEASUREMENT AND PAYMENT**



Accepted quantities for Maintenance of Traffic will be paid for at the Contract Unit Price as quoted (which shall be full compensation for all Work required under this section) and paid as specified. All labor, materials, and equipment shall be incidental to Maintenance of Traffic.

## TECHNICAL SPECIFICATION

### SECTION C - FINAL CLEANUP

#### **C.1 SCOPE**

The Work will not be considered as complete, and final payment will not be made, until the right-of-way and all ground occupied by the CONTRACTOR in connection with the Work has been cleared of all rubbish, equipment, excess materials, temporary structures, and weeds. Rubbish and all waste materials of whatever nature shall be disposed of in waste areas provided by the CONTRACTOR. All property, both public and private, which has been damaged in the execution of the Work, shall be replaced or restored in an acceptable manner. All ditches shall be drained and all space shall be left unobstructed and in such condition as acceptable to the ENGINEER.

#### **C.2 PAYMENT**

No direct payment will be made for final cleanup.

## **TECHNICAL SPECIFICATION**

### **SECTION 1 - CONSTRUCTION STAKING**

#### **1.1 SCOPE**

The CONTRACTOR shall furnish and be responsible for all staking (including initial staking), necessary to control and complete the Work per the specifications and in accordance with the lines and grades shown on the plans,

It will be the OWNER'S responsibility to make all measurements for determining final quantities to be used for basis of final payment on items of Work.

To the extent that it does not conflict with the content of the Plans and Contract Documents and Specifications, Section 201 of KDOH Standard Specifications, current edition, is incorporated into this technical specification.

#### **1.2 PAYMENT**

No payment will be made for Construction Staking.

## TECHNICAL SPECIFICATION

### SECTION 2 – REMOVE CONCRETE AND MISC ITEMS

#### (REMOVE PORTLAND CEMENT CONCRETE PAVEMENT, SIDEWALKS, ENTRANCE PAVEMENT, BITUMINOUS CONCRETE PAVEMENT, AND CURB)

##### **2.1 SCOPE**

Work will consist of the removal of existing sidewalks. Work for this Section shall conform to the Kentucky Department of Highways Standard Specifications, Section 203, current edition and shall include all labor, materials (including base and DGA), equipment, excavation, disposal, sawcutting and incidentals necessary to complete Work. Removal areas will terminate at fully sawed joint faces.

Contractor will be required to restore adjacent pavement to remain damaged by construction. Restoration to include asphalt surfacing milling and asphalt surface installation to a depth of 1.25 inches. The milling width shall be at a minimum the entire width of the adjacent lane (bike lane or travel lane).

##### **2.2 BASIS OF PAYMENT FOR THE REMOVAL OF CONCRETE SIDEWALK**

Accepted quantities for Removal of Concrete Sidewalk, Entrance Pavement, and Bituminous Concrete Pavement will be paid for at the Contract Unit Price as quoted for each item (which shall be full compensation for all Work under this Section) and paid per square yard of the specified item satisfactorily removed. All labor, materials (including base and DGA), excavation, and equipment shall be incidental to the removal of Portland Cement Concrete Pavement, Sidewalk, Entrance Pavement, and Bituminous Concrete Pavement.

## TECHNICAL SPECIFICATIONS

### SECTION 3 - CRUSHED STONE

#### **3.1 SCOPE**

All Work for this Section shall consist of furnishing and placing commercially available Crushed Stone aggregate in sizes and locations as determined by the ENGINEER and shall include all labor, materials, equipment, excavation, compaction, and incidentals necessary to complete the Work in place, ready for use and constructed in conformance with KDOH Standard Specifications.

No. 2's meeting the requirements of KDOH Section 805 should be used for locations as determined by the Engineer and shall include all labor, materials, equipment, excavation, and incidentals necessary to complete the Work in place, ready for use and constructed in conformance with KDOH Standard Specifications. No. 2 Stone meeting the requirements of KDOH Section 805 can be used for stabilizing sub-grade and pavement base etc.

Where soft, undesirable soil material is encountered at or below desired sub-grade elevation, undesirable material will be removed and/or bridged to develop a sufficient platform to support compaction of DGA. The depth and extent of this work shall be determined based on conditions observed and performance of compaction equipment on the sub-grade. Work shall be directed by the Engineer.

Stone will be dumped or pushed into place and walked in until support is developed for heavy equipment. The ultimate test will be the ability to provide an adequate compaction platform for the DGA base.

No. 9's and No. 57's meeting the requirements of KDOH Section 805 should be used for stabilizing subgrade and pavement base, trench backfill, in areas of undercut, as backfill in areas of pavement restoration, or pipe bedding not incidental to pipe as a pay item.

#### **3.2 PAYMENT**

Accepted quantities for No. 2's will be paid for at the respective Contract Unit Price as quoted (which shall be full compensation for all Work required under this Section) and paid per ton of stone. No direct measurement shall be made. Payment shall be based on weight tickets for stone delivered and accepted for the work. All labor, materials (other than No. 2 Stone), equipment, proof testing, excavation and disposal of excavated material shall be incidental to the placement of No. 2 Stone.

Accepted quantities for No. 9's and No. 57's will be paid for at the respective Contract Unit Price as quoted (which shall be full compensation for all Work required under this Section) and paid per ton of Crushed Stone satisfactorily placed. Payment shall be based on weight tickets for stone delivered and accepted for work. All labor, materials (other than the Crushed Stone), equipment, and excavation shall be incidental to the placement of Crushed Stone.

## TECHNICAL SPECIFICATIONS

### SECTION 4 - MONOLITHIC CURB AND CONCRETE PAVEMENT (4½ INCH, 6 INCH AND 12 INCH)

#### 4.1 SCOPE

This Work consists of the construction of monolithic curb and concrete pavement for sidewalks, ramps, and entrances on a thoroughly compacted subgrade in accordance with the Plans, Contract Documents and Specifications, and Lexington-Fayette Urban County Government (LFUCG) Standard Drawings, current edition. Work in this section shall also conform to Sections 206, 207, 505, 601, 801, 802, 803, 804, 805, and 823 of the Kentucky Department of Highways (KDOH) Standard Specifications, current edition, but only to the extent that these KDOH sections do not conflict with the content of the Plans, Contract Documents and Specifications, and LFUCG Standard Drawings.

Concrete pavement within the neat lines of an entrance shall be considered part of the entrance with regard to construction requirements and also measurement and payment. The entire entrance shall be completed in continuous pour unless means of ingress and egress from the property is not able to be maintained by alternative means or if approved otherwise by the ENGINEER.

Subgrade shall be thoroughly compacted. Soft or unsuitable subgrade shall be excavated and replaced with compacted No. 57 stone. At the discretion of the Engineer, Contractor shall place a 4" thick subbase of No. 57 stone on top of compacted subgrade and shall strike and mechanically compact the stone to produce a uniform flat surface.

Expansion joints shall be placed at 32-foot intervals. Expansion joint material shall be of approved quality and of one-half (½) inch thickness. Expansion joints shall extend entirely and continuously through the concrete, and all excess expansion joint material shall be trimmed to conform to the surface of the concrete.

Concrete shall be sufficiently vibrated to assure removal of air voids. Concrete sidewalks shall be struck off by use of a screed, and they shall be floated and brushed. Edges and division marks shall be finished in a neat and workmanlike manner through use of the proper concrete finishing tools. Division joints in sidewalks shall be three-fourths (¾) inch in depth, at four foot intervals, or as indicated on the Plans.

When it is necessary to replace portions of existing concrete sidewalks and entrance pavements, such existing features will be removed to the nearest transverse joint or division mark beyond the matching point indicated on the Plans. The existing concrete shall be sawed by an approved concrete saw. In the absence of a transverse joint or division mark, the sawing shall be performed as directed by the ENGINEER. It will not be permissible to place new concrete against the ragged edges of concrete caused by removal devices such as hand tools and air hammers.

All concrete used shall be Class A concrete on which Type 2 (white pigmented) curing compound is used (clear curing compound will be required in Historic Districts). Any placing of concrete must be immediately preceded by inspection and approval of the ENGINEER.

Work for this section shall include all labor, materials, equipment, excavation, and incidentals necessary to complete the Work.

#### **4.2 PAYMENT**

Accepted quantities for Monolithic Curb and Concrete Pavement - 4 ½ inch, 6 inch, and 12 inch shall be paid for at their respective Contract Unit Prices as quoted (which shall be full compensation for all Work required under this Section) and paid per square yard of specified concrete pavement satisfactorily placed. All labor, materials, equipment, subgrade compaction, excavation and backfill shall be incidental to the placement of Monolithic Curb and Concrete Pavement - 4 ½ inch, 6 inch, 12 inch..

Accepted quantities for No. 57's will be paid for at the respective Contract Unit Price as quoted (which shall be full compensation for all Work required under this Section) and paid per ton of Crushed Stone satisfactorily placed, leveled and compacted. Payment shall be based on weight tickets for stone delivered and accepted for work. All labor, materials (other than the Crushed Stone), equipment, and excavation shall be incidental to the placement of Crushed Stone.

Accepted quantities for No. 2's will be paid for at the respective Contract Unit Price as quoted (which shall be full compensation for all Work required under this Section) and paid per ton of stone. No direct measurement shall be made. Payment shall be based on weight tickets for stone delivered and accepted for the work. All labor, materials (other than No. 2 Stone), equipment, proof testing, excavation and disposal of excavated material shall be incidental to the placement of No. 2 Stone.

SECTION 044313.16 - ADHERED STONE MASONRY VENEER

PART 1 - GENERAL

1.1 RELATED DOCUMENTS

- A. Drawings and general provisions of the Contract, including General and Supplementary Conditions and Division 01 Specification Sections, apply to this Section.

1.2 SUMMARY

- A. Section Includes:
  - 1. Stone masonry adhered to unit masonry backup.

1.3 PREINSTALLATION MEETINGS

- A. Preinstallation Conference: Conduct conference at Project Site.

1.4 ACTION SUBMITTALS

- A. Product Data: For each variety of stone, stone accessory, and manufactured product.
- B. Samples for Verification:
  - 1. For each stone type indicated provide at least five samples exhibiting extremes of the full range of colors and visual characteristics expected in stone work. Samples will establish the standard by which stone provided will be judged.

1.5 INFORMATIONAL SUBMITTALS

- A. Qualification Data: For Installer.
- B. List of Materials Used in Constructing Mockups: List generic product names together with manufacturers, manufacturers' product names, supply sources, and other information as required to identify materials used. Include mix proportions for mortar and source of aggregates.
  - 1. Neither receipt of list nor approval of mockups constitutes approval of deviations from the Contract Documents contained in mockups unless Architect approves such deviations in writing.



1.6 QUALITY ASSURANCE

- A. Installer Qualifications: A qualified installer who employs experienced stonemasons and stone fitters.
- B. Mockups: Build mockups to demonstrate aesthetic effects and to set quality standards for materials and execution.
  - 1. Build mockup of typical wall area as shown on Drawings.
    - a. Include stone coping at top of mockup.
  - 2. Protect accepted mockups from the elements with weather-resistant membrane.
  - 3. Approval of mockups does not constitute approval of deviations from the Contract Documents contained in mockups unless Architect specifically approves such deviations in writing.
  - 4. Subject to compliance with requirements, approved mockups may become part of the completed Work if undisturbed at time of Substantial Completion.

1.7 DELIVERY, STORAGE, AND HANDLING

- A. Store cementitious materials on elevated platforms, under cover, and in a dry location. Do not use cementitious materials that have become damp.
- B. Store aggregates where grading and other required characteristics can be maintained and contamination avoided.
- C. Deliver preblended, dry mortar mix in moisture-resistant containers designed for use with dispensing silos. Store preblended, dry mortar mix in delivery containers on elevated platforms, under cover, in a dry location, or in covered weatherproof dispensing silos.

1.8 FIELD CONDITIONS

- A. Protection of Stone Masonry: During construction, cover tops of walls, projections, and sills with waterproof sheeting at end of each day's work. Cover partially completed stone masonry when construction is not in progress.
  - 1. Extend cover a minimum of 24 inches down both sides, and hold cover securely in place.
- B. Stain Prevention: Immediately remove mortar and soil to prevent them from staining stone masonry face.
  - 1. Protect base of walls from rain-splashed mud and mortar splatter, using coverings spread on the ground and over the wall surface.
  - 2. Turn scaffold boards near the wall on edge at end of each day to prevent rain from splashing mortar and dirt on completed stone masonry.

- C. Cold-Weather Requirements: Do not use frozen materials or materials mixed or coated with ice or frost. Do not build on frozen substrates. Remove and replace stone masonry damaged by frost or freezing conditions. Comply with cold-weather construction requirements contained in TMS 602/ACI 530.1/ASCE 6.
  - 1. Cold-Weather Cleaning: Use liquid cleaning methods only when air temperature is 40 deg F and above and will remain so until masonry has dried, but not less than seven days after completing cleaning.
- D. Hot-Weather Requirements: Comply with hot-weather construction requirements contained in TMS 602/ACI 530.1/ASCE 6.

## PART 2 - PRODUCTS

### 2.1 MANUFACTURERS

- A. Source Limitations for Stone: Obtain native stone, from single quarry whether specified in this section or in another Section of the Specifications, with resources to provide materials of consistent quality in appearance and physical properties.
- B. Source Limitations for Mortar Materials: Obtain mortar ingredients of uniform quality for each cementitious component from single manufacturer and each aggregate from single source or producer.

### 2.2 LIMESTONE

- A. Material Standard: Comply with ASTM C 568/C 568M.
- B. Description: Dolomitic Limestone.
- C. Varieties and Sources: Kentucky Limestone quarried in Fayette, Jessamine, Bourbon, Woodford, Clark or Madison Counties, Kentucky .
- D. This use of native Limestone has been selected to match the character, color and cultural significance of the existing dry laid limestone wall located along the Old Frankfort Pike corridor.
- E. Provide test data indicating compliance

### 2.3 MORTAR MATERIALS

- A. Portland Cement: ASTM C 150/C 150M, Type I or Type II, except Type III may be used for cold-weather construction; natural color or white cement may be used as required to produce mortar color indicated.
  - 1. Low-Alkali Cement: Not more than 0.60 percent total alkali when tested according to ASTM C 114.

- B. Hydrated Lime: ASTM C 207, Type S.
- C. Portland Cement-Lime Mix: Packaged blend of portland cement and hydrated lime containing no other ingredients.
- D. Mortar Cement: ASTM C 1329/C 1329M.
- E. Masonry Cement: ASTM C 91/C 91M.
- F. Aggregate: ASTM C 144 and as follows:
  - 1. For pointing mortar, use aggregate graded with 100 percent passing No. 16 sieve.
- G. Cold-Weather Admixture: Nonchloride, noncorrosive, accelerating admixture complying with ASTM C 494/C 494M, Type C, and recommended by manufacturer for use in masonry mortar of composition indicated.
- H. Water: Potable.

#### 2.4 STONE TRIM ANCHORS

- A. Stone Trim Anchors: Units fabricated with tabs or dowels designed to engage kerfs or holes in stone trim units and holes for fasteners or postinstalled anchor bolts for fastening to substrates or framing as indicated.
- B. Materials: Fabricate anchors from stainless steel, ASTM A 240/A 240M or ASTM A 666, Type 316. Fabricate dowels from stainless steel, ASTM A 276, Type 316.
- C. Fasteners for Stone Trim Anchors: Annealed stainless-steel bolts, nuts, and washers; ASTM F 593 for bolts and ASTM F 594 for nuts, Alloy Group 1.

#### 2.5 MASONRY CLEANERS

- A. Proprietary Acidic Cleaner: Manufacturer's standard-strength cleaner designed for removing mortar and grout stains, efflorescence, and other new construction stains from stone masonry surfaces without discoloring or damaging masonry surfaces; expressly approved for intended use by cleaner manufacturer and stone producer.

#### 2.6 FABRICATION

- A. General: Fabricate stone units in sizes and shapes required to comply with the construction drawings.
- B. Split / Select stone to produce pieces of thickness, size, and shape indicated, including details on Drawings and pattern to mimic existing dry laid walls along the Old Frankfort Pike corridor.

1. Shape stone specified to be laid in three-course, random range ashlar pattern with hidden joints beds.
- C. Cut and drill sinkages and holes in stone for anchors and supports.
- D. Carefully inspect stone at quarry for compliance with requirements for appearance, material, and fabrication. Replace defective units before shipment.
  1. Clean sawed backs of stone to remove rust stains and iron particles.
- E. Thickness of Stone: Provide thickness indicated, but not less than the following:
  1. Thickness: 3 inch (25 mm) plus or minus 1 inch.
- F. Finish exposed stone faces and edges to comply with requirements indicated for finish and to match approved samples and mockups.
  1. Finish: Rock face (pitched face).
  2. Finish for Copings: Rock face (pitched face), front and back.
    - a. Finish exposed ends of copings same as front and back faces.

## 2.7 MORTAR MIXES

- A. General: Do not use admixtures, including pigments, air-entraining agents, accelerators, retarders, water-repellent agents, antifreeze compounds, or other admixtures, unless otherwise indicated.
  1. Do not use calcium chloride.
  2. Use portland cement-lime mortar unless otherwise indicated.
  3. Add cold-weather admixture (if used) at same rate for all mortar that will be exposed to view, regardless of weather conditions, to ensure that mortar color is consistent.
- B. Preblended, Dry Mortar Mix: Furnish dry mortar ingredients in the form of a preblended mix. Measure quantities by weight to ensure accurate proportions, and thoroughly blend ingredients before delivering to Project site.
- C. Mortar for Stone Masonry: Comply with ASTM C 270, Property Specification.
  1. Mortar for Setting Stone: Type S.

## PART 3 - EXECUTION

### 3.1 EXAMINATION

- A. Examine surfaces indicated to receive stone masonry, with Installer present, for compliance with requirements for installation tolerances and other conditions affecting performance of stone masonry.

- B. Proceed with installation only after unsatisfactory conditions have been corrected.

### 3.2 PREPARATION

- A. Clean dirty or stained stone surfaces by removing soil, stains, and foreign materials before setting. Clean stone by thoroughly scrubbing with fiber brushes and then drenching with clear water. Use only mild cleaning compounds that contain no caustic or harsh materials or abrasives.

### 3.3 SETTING STONE MASONRY

- A. Perform necessary field cutting and trimming as stone is set.
  - 1. Use power saws to cut stone that is fabricated with saw-cut surfaces. Cut lines straight and true, with edges eased slightly to prevent snipping.
  - 2. Use hammer and chisel to split stone that is fabricated with split surfaces. Make edges straight and true, matching similar surfaces that were shop or quarry fabricated.
  - 3. Pitch face at field-split edges as needed to match stones that are not field split.
- B. Sort stone before it is placed in wall to remove stone that does not comply with requirements relating to aesthetic effects, physical properties, or fabrication, or that is otherwise unsuitable for intended use.
- C. Arrange stones with color and size variations uniformly dispersed for an evenly blended appearance.
- D. Set stone to comply with requirements indicated on Drawings. Install supports, fasteners, and other attachments indicated or necessary to secure stone masonry in place. Set stone accurately in locations indicated, with edges and faces aligned according to established relationships and indicated tolerances.
- E. Provide sealant joints of widths and at locations indicated.
  - 1. Keep sealant joints free of mortar and other rigid materials.

### 3.4 CONSTRUCTION TOLERANCES

- A. Variation from Plumb: For vertical lines and surfaces, do not exceed 1/4 inch in 10 feet.
- B. Variation from Level: For lines of horizontal grooves, and other conspicuous lines, do not exceed 1/4 inch in 20 feet
- C. Measure variation from level, plumb, and position shown in plan as a variation of the average plane of each stone face from level, plumb, or dimensioned plane.
- D. Variation in Mortar-Joint Thickness: Do not vary from joint size range indicated.

- E. Variation in Plane between Adjacent Stones: Do not exceed one-half of tolerance specified for thickness of stone.

### 3.5 ADJUSTING AND CLEANING

- A. Remove and replace stone masonry of the following description:
  - 1. Broken, chipped, stained, or otherwise damaged stone. Stone may be repaired if methods and results are approved by Architect.
  - 2. Defective joints.
  - 3. Stone masonry not matching approved samples and mockups.
  - 4. Stone masonry not complying with other requirements indicated.
- B. Replace in a manner that results in stone masonry matching approved samples and mockups, complying with other requirements, and showing no evidence of replacement.
- C. In-Progress Cleaning: Clean stone masonry as work progresses. Remove mortar fins and smears before tooling joints.
- D. Final Cleaning: After mortar is thoroughly set and cured, clean stone masonry as follows:
  - 1. Remove large mortar particles by hand with wooden paddles and nonmetallic scrape hoes or chisels.
  - 2. Test cleaning methods on mockup; leave one-half of panel uncleaned for comparison purposes. Obtain Architect's approval of sample cleaning before cleaning stone masonry.
  - 3. Protect adjacent stone and nonmasonry surfaces from contact with cleaner by covering them with liquid strippable masking agent, polyethylene film, or waterproof masking tape.
  - 4. Wet wall surfaces with water before applying cleaner; remove cleaner promptly by rinsing thoroughly with clear water.
  - 5. Clean stone masonry by bucket and brush hand-cleaning method described in BIA Technical Note No. 20, Revised II, using job-mixed detergent solution.
  - 6. Clean stone masonry with proprietary acidic cleaner applied according to manufacturer's written instructions.
  - 7. Clean limestone masonry to comply with recommendations in ILI's "Indiana Limestone Handbook."

### 3.6 EXCESS MATERIALS AND WASTE

- A. Excess Stone: Stack excess stone where directed by Owner for Owner's use.
- B. Excess Masonry Waste: Remove excess masonry waste that cannot be used as fill, as described above, and other waste, and legally dispose of off Owner's property.

END OF SECTION 044313.16

SECTION 101430 - POST AND PANEL SIGNAGE

PART 1 - GENERAL

1.1 RELATED DOCUMENTS

- A. Drawings and general provisions of the Contract, including General and Supplementary Conditions and Division 01 Specification Sections, apply to this Section.

1.2 SUMMARY

- A. Section Includes:
  - 1. Nonilluminated post and panel signs.

1.3 ACTION SUBMITTALS

- A. Product Data: For each type of product.
- B. Shop Drawings: For post and panel signage.
  - 1. Include fabrication and installation details and attachments to other work.
  - 2. Show sign mounting heights, locations of supplementary supports to be provided by others, and accessories.
  - 3. Show message list, typestyles, graphic elements, and layout for each sign.

1.4 CLOSEOUT SUBMITTALS

- A. Maintenance Data: For signs to include in maintenance manuals.

1.5 WARRANTY

- A. Special Warranty: Manufacturer agrees to repair or replace components of signs that fail in materials or workmanship within specified warranty period.
  - 1. Failures include, but are not limited to, the following:
    - a. Deterioration of finishes beyond normal weathering.
    - b. Separation or delamination of sheet materials and components.
  - 2. Warranty Period: Five years from date of Project Completion.

PART 2 - PRODUCTS

2.1 PERFORMANCE REQUIREMENTS

- A. Accessibility Standard: Comply with applicable provisions in the U.S. Architectural & Transportation Barriers Compliance Board's ADA-ABA Accessibility Guidelines for Buildings and Facilities and ICC A117.1 for signs.

2.2 SINGLE POST AND PANEL SIGNS

- A. Post and Panel Sign: Sign of single-panel configuration; with smooth, uniform surfaces and support assembly; with message and characters having uniform faces, sharp corners, and precisely formed lines and profiles; and as follows:
1. Solid-Sheet Sign Panels: Aluminum sheet with finish specified in "Sign-Panel-Face Finish and Applied Graphics" Subparagraph below and as follows:
    - a. Thickness: As indicated.
    - b. Surface-Applied Graphics: Applied baked enamel or powder coat.
  2. Posts: Aluminum.
    - a. Shape: Square.
    - b. Size: 2-inch (50-mm).
    - c. Installation Method: Direct burial.
    - d. Finish and Color: Black baked enamel or powder coat.
  3. Sign-Panel-Face Finish and Applied Graphics:
    - a. Baked-Enamel or Powder-Coat Finish and Graphics: Manufacturer's standard, in color as selected by Architect from manufacturer's full range.
  4. Text and Typeface: Text as indicated and typeface as selected by Architect from manufacturer's full range.

2.3 MATERIALS

- A. Aluminum Sheet and Plate: ASTM B 209 (ASTM B 209M), alloy and temper recommended by aluminum producer and finisher for type of use and finish indicated.
- B. Aluminum Extrusions: ASTM B 221 (ASTM B 221M), alloy and temper recommended by aluminum producer and finisher for type of use and finish indicated.
- C. Steel Materials:
1. Steel Tubing or Pipe: ASTM A 500, Grade B, metallic coated G90 (Z275)



2. For steel exposed to view on completion, provide materials having flat, smooth surfaces without blemishes. Do not use materials whose surfaces exhibit pitting, seam marks, roller marks, rolled trade names, or roughness.
- D. Paints and Coatings for Sheet Materials: Inks, dyes, and paints that are recommended by manufacturer for optimum adherence to surface and are UV and water resistant for colors and exposure indicated.

## 2.4 ACCESSORIES

- A. Fasteners and Anchors: Manufacturer's standard as required for secure anchorage of signage, noncorrosive and compatible with each material joined, and complying with the following:
1. Use concealed fasteners and anchors unless indicated to be exposed.
  2. For exterior exposure, furnish stainless-steel devices unless otherwise indicated.
  3. Exposed Metal-Fastener Components, General:
    - a. Fabricated from same basic metal and finish of fastened metal unless otherwise indicated.
    - b. Fastener Heads: Oval screws and bolts unless otherwise indicated.
- B. Bituminous Paint: Cold-applied asphalt emulsion complying with ASTM D 1187.
- C. Anchoring Materials:
1. Concrete, per KYTC Specifications.
  2. Nonshrink, Nonmetallic Grout: Factory-packaged, nonstaining, noncorrosive, nongaseous grout complying with ASTM C 1107/C 1107M. Provide grout specifically recommended by manufacturer for exterior applications.
  3. Anchoring Cement: Factory-packaged, nonshrink, nonstaining, hydraulic-controlled expansion cement formulation for mixing with water at Project site to create pourable anchoring, patching, and grouting compound.
    - a. Water-Resistant Product: At exterior locations, provide formulation that is resistant to erosion from water exposure without needing protection by a sealer or waterproof coating and that is recommended by manufacturer for exterior use.

## 2.5 FABRICATION

- A. General: Provide manufacturer's standard sign assemblies according to requirements indicated.
1. Preassemble signs in the shop to greatest extent possible. Disassemble signs only as necessary for shipping and handling limitations. Clearly mark units for reassembly and installation, in locations concealed from view after final assembly.

2. Mill joints to tight, hairline fit. Form joints exposed to weather to resist water penetration and retention.
  3. Comply with AWS for recommended practices in welding and brazing. Provide welds and brazes behind finished surfaces without distorting or discoloring exposed side. Clean exposed welded and brazed joints of flux, and dress exposed and contact surfaces.
  4. Conceal fasteners and anchors unless indicated to be exposed; locate exposed fasteners where they will be inconspicuous.
- B. Sign Message Panels: Construct sign-panel surfaces to be smooth and to remain flat under installed conditions within a tolerance of plus or minus 1/16 inch (1.5 mm) measured diagonally from corner to corner.
- C. Post Fabrication: Fabricate posts designed to withstand wind pressure indicated for Project location and of lengths required for installation method indicated for each sign.
1. Aluminum Posts: Manufacturer's standard 0.125-inch- (3.18-mm-) thick, extruded-aluminum tubing unless otherwise indicated, with brackets or slots to engage sign panels. Include post caps, fillers, spacers, and related accessories required for complete installation.
  2. Steel Posts: Fabricate from minimum 0.120-inch- (3.05-mm-) thick steel tubing unless otherwise indicated. Include post caps, fillers, spacers, junction boxes, access panels, reinforcement where required for loading conditions, and related accessories required for complete installation.
    - a. Hot-dip galvanize post assemblies after fabrication according to ASTM A 123/A 123M.
  3. Direct Burial: Fabricate posts 36 inches (910 mm) longer than height of sign to permit direct burial or embedment in concrete foundations or concrete-filled postholes.

## 2.6 GENERAL FINISH REQUIREMENTS

- A. Protect finishes on exposed surfaces from damage by applying a strippable, temporary protective covering before shipping.
- B. Appearance of Finished Work: Noticeable variations in same piece are not acceptable. Variations in appearance of adjoining components are acceptable if they are within the range of approved Samples and are assembled or installed to minimize contrast.

## 2.7 ALUMINUM FINISHES

- A. Baked-Enamel or Powder-Coat Finish: AAMA 2603 except with a minimum dry film thickness of 1.5 mils (0.04 mm). Comply with coating manufacturer's written instructions for cleaning, conversion coating, and applying and baking finish.

## 2.8 METALLIC-COATED STEEL FINISHES

- A. Surface Preparation: Clean surfaces of oil and other contaminants. Use cleaning methods that do not leave residue. After cleaning, apply a conversion coating compatible with the organic coating to be applied over it. Clean welds, mechanical connections, and abraded areas and apply galvanizing repair paint, complying with SSPC-Paint 20, to comply with ASTM A 780/A 780M.
- B. Factory Prime Finish: After cleaning and pretreating, apply an air-dried primer compatible with the organic coating to be applied over it.
- C. Baked-Enamel or Powder-Coat Finish: After cleaning and pretreating, apply manufacturer's standard two-coat, baked-on finish consisting of prime coat and thermosetting topcoat to a minimum dry film thickness of 2 mils (0.05 mm).

## PART 3 - EXECUTION

### 3.1 EXAMINATION

- A. Examine substrates, areas, and conditions, with Installer present, for compliance with requirements for installation tolerances and other conditions affecting performance of signage work.
- B. Verify that sign-support surfaces are within tolerances to accommodate signs.
- C. Proceed with installation only after unsatisfactory conditions have been corrected.

### 3.2 INSTALLATION

- A. General: Install signs using installation methods indicated and according to manufacturer's written instructions.
  - 1. Install signs level, plumb, and at locations and heights indicated, with sign surfaces free of distortion and other defects in appearance.
  - 2. Install signs so they do not protrude or obstruct according to accessibility standard.
  - 3. Before installation, verify that sign components are clean and free of materials or debris that would impair installation.
  - 4. Corrosion Protection: Coat concealed surfaces of exterior aluminum in contact with concrete or dissimilar metals, with a heavy coat of bituminous paint.

### 3.3 INSTALLING POSTS

- A. Vertical Tolerance: Set posts plumb within a tolerance of 1/16 inch in 3 feet (2 mm in 1 m).
- B. Direct-Burial Method:

1. Excavation: Excavate posthole to dimensions indicated. Reconstruct subgrade that is not firm, undisturbed, or compacted soil, or that is damaged by freezing temperatures, frost, rain, accumulated water, or construction activities by excavating an additional 12 inches (300 mm), backfilling with satisfactory soil or well-graded aggregate, and compacting to original subgrade elevation.
2. Setting in Cast-in-Place Concrete: Set post in position, support to prevent movement, and place concrete in posthole as indicated.

#### 3.4 ADJUSTING AND CLEANING

- A. Remove and replace damaged or deformed signs and signs that do not comply with specified requirements. Replace signs with damaged or deteriorated finishes or components that cannot be successfully repaired by finish touchup or similar minor repair procedures.
- B. Remove temporary protective coverings and strippable films as signs are installed.
- C. On completion of installation, clean exposed surfaces of signs according to manufacturer's written instructions, and touch up minor nicks and abrasions in finish. Maintain signs in a clean condition during construction and protect from damage until acceptance by Owner.

END OF SECTION 101430

SECTION 260000 - ELECTRICAL GENERAL PROVISIONS

PART 1 GENERAL

1.1 WORK INCLUDED

- A. Provide labor, equipment, materials, supplies and components, and perform all operations necessary for installation of complete electrical system.
- B. It is not the intent of this section to make any Contractor, other than the General Contractor alone, the single responsible party to the Owner. All transactions such as submittal of shop drawings, claims for extra costs, requests for equipment or materials substitution, shall be done through the General Contractor. No attempt has been made to arbitrarily assign responsibility of work, material, equipment or services to a particular trade or Contractor. Unless stated otherwise, subdivision and assignment of work shall be General Contractor's responsibility.

1.2 RELATED DOCUMENTS

- A. General Provisions of Contract, General and Special Conditions, and General Requirements, apply to this Section.

1.3 QUALITY ASSURANCE

- A. Minimum standards for all electrical work shall be latest revision of National Electrical Code (NEC). Whenever and wherever OSHA, NFPA, State Building Codes, Federal and State laws, regulations and design require higher standards than the NEC, these laws, regulations, and designs shall be followed.
- B. Electrical inspection on all construction projects is required. The Electrical Inspection for this Project shall be provided by a STATE Electrical Inspector from the Kentucky State Fire Marshall's Office and may be ordered by calling (502) 564-3626. The Contractor shall provide and coordinate all Electrical Inspections as required by the STATE Electrical Inspector. Notify this STATE Electrical Inspector in writing immediately upon start of work and provide a copy of start work notice to the Architect/Engineer. The Contractor shall pay for all required inspections.
  - 1. Provide all necessary inspections including both rough and finish work. Submit copies of all interim inspection reports to the Architect/Engineer as they occur.
  - 2. Prior to final acceptance of work and release of final payment, submit to the Architect/Engineer the certificate of final inspection.
  - 3. Approval from the STATE Electrical Inspector will not be allowed as reason for deviation from Contract Documents.
- C. Obtain all permits required for entire construction of electrical system from authorities governing such work.

- D. All materials shall be new and best of their respective kinds unless otherwise specified and shall be listed by UL and shall be so labeled. All equipment shall conform to latest approved standards of I.E.E.E., N.E.M.A., A.N.S.I., U.L. and O.S.H.A. See individual specification sections for other specific requirements.
- E. Performance of work shall be in strict accordance with the best common practices in a thorough, substantial, neat and workman-like manner by competent, qualified workmen.

#### 1.4 CONTRACT DOCUMENTS

- A. Contract Documents are intended to cover furnishing and installing of complete electrical systems including miscellaneous systems, all tested and ready for operation.
- B. Drawings
  - 1. Drawings are schematic and show approximate locations of devices and equipment. Coordinate and field verify exact locations with other trades. Obtain A/E approval for significant deviations from drawing locations and layout.
  - 2. The A/E reserves the right to make minor changes in the locations of electrical work or equipment prior to roughing-in without additional cost.
  - 3. Examine the Contract Documents and immediately report any error, discrepancy or omission. The A/E will determine which interpretation shall take precedence where two or more conflicting statements occur. Otherwise, the Contractor is responsible for the more stringent interpretation. In general, schedules where they appear supersede specifications and specifications supersede plans.
  - 4. Contract Documents are complementary, each to the other, and work required by either shall be included in the contract as if called for by both. Contractor shall make use of all data in the Contract Documents and shall verify this information at the building site. All Drawings on the Contract set are hereby made a part of these Specifications and shall be consulted by the Contractor and his work adjusted to meet the conditions shown thereon.
- C. Drawings other than electrical drawings, and other sections of this specification, may show or specify electrically operated equipment and wiring diagrams. Examine all such drawings and specifications. Determine characteristics and provide necessary wiring and connections for all such equipment.
- D. Keep electrical record drawings up to date each day. Record drawings will be reviewed by Architect/Engineer each month with Contractor's pay request submission.

## 1.5 SUBMITTALS

- A. Refer to the Division 1 sections for general requirements concerning work-related submittals. For electrical work, the following minimum quantities are required for each category of submittal, unless greater quantity indicated in Division 1 requirements or individual work sections (quantity does not include copies required by governing authorities, or by Contractor for its own purpose.)

- (1) Shop Drawings: 6 sets, including 3 for maintenance manuals.
- (2) Product Data: 6 sets, including 3 sets for maintenance manuals.
- (3) Samples: 3 sets of final submission.
- (4) Certifications: 3 copies.
- (5) Test Reports: 3 copies.
- (6) Warranties (Guarantees): 6 copies, including 3 for maintenance manuals.
- (7) Maintenance Manuals: 3 final copies, including wiring diagrams, maintenance and operating instructions, parts listings, and copies of other submittals indicated for inclusion.

- B. Each submittal shall have Architect's/Engineer's Project Number, Specification Section Number, Schedule, Material and Data Submitted, indicated on its cover sheet. Each submittal sheet shall be marked so Architect/Engineer may readily determine particular item Contractor proposes to furnish.

## 1.6 OPERATING AND MAINTENANCE MANUALS

- A. Submit to Architect/Engineer prior to substantial completion (6) copies of complete operating and maintenance instructions for equipment provided under this Contract. Provide complete parts lists for all new major equipment items. Refer to Special Conditions for additional requirements concerning maintenance manuals.
- B. Organize each maintenance manual with index and thumb-tab marker for each section of information; bind in 2", 3-ring, vinyl-covered binder(s) with pockets to contain folded sheets, properly labeled on spine and face of binder(s).
- C. Index of contents shall include subcontract equipment vendor's names and addresses.
- D. Include Brochures, data, parts lists, warranties, wiring diagrams, and manufacturer's operating and maintenance instructions. Final approved shop drawings shall be bound separately and submitted with other operating and maintenance information.

## 1.7 WARRANTY

- A. Contractor shall be responsible for warranting all work, including equipment, materials, and workmanship provided under this section. Unless indicated otherwise under specific specification sections, this warranty shall be against all defects of the above and shall run a minimum period of one (1) year from date of substantial completion.

- B. Defective work, equipment, materials and workmanship that develops within warranty period, which is not caused by ordinary wear, damage or abuse by others, shall be replaced or corrected without additional cost to Owner.

#### 1.8 PRODUCT DELIVERY, STORAGE AND HANDLING

- A. Arrange deliveries of products in accordance with construction schedules to avoid conflict with work and site conditions.
  - 1. Deliver products in undamaged condition, in manufacturer's original packaging with identifying labels intact and legible.
  - 2. Immediately on delivery, inspect shipments to assure compliance with the requirements of the Contract Documents and approved submittals and that products are properly protected and undamaged.
- B. Store products in accordance with manufacturer's instructions with seals and labels intact. Store and protect materials and equipment delivered to site in such a manner as to effectively prevent damage from climatic conditions, condensation, dust, and physical abuse.
  - 1. Store fabricated products above ground on blocking.
  - 2. Arrange storage in a manner to provide access for inspection. Make periodic inspections of stored materials to assure that products are maintained free from damage and deterioration

### PART 2 - PRODUCTS

#### 2.1 ACCEPTABLE MANUFACTURERS, STANDARD PRODUCTS AND SUBSTITUTIONS

- A. All material and equipment shall be new and in good condition. Refer to Division 1 for additional requirements.
- B. Design is based upon a specific make and model of equipment. Naming of a certain brand or make or manufacturer in the specifications is to establish style or quality standard for articles desired. However, except where noted, the specifications are not intended to limit competition or the Contractor's option to use alternate products of equivalent concept, quality, and performance.
- C. Products of alternate manufacturers listed may be substituted without approval prior to the Bid, if they are regularly catalogued items and meet the criteria of equivalence in concept, quality, and performance in the opinion of the Engineer. It is recommended that the opinion of the Engineer be solicited prior to the bid if there are any questions. This opinion does not guarantee approval of the submittals at a later time. In the case where the equipment is unfamiliar to the Engineer, all vendors desiring to furnish equipment other than that specified must submit, in addition to ordinary shop drawings, a complete verification specification for the substituted equipment along with catalogs, literature, wiring diagrams, piping diagrams, and a list of similar sized installations where the proposed equipment is



installed. This information may be required to be presented immediately after the Bid and lack of information or of qualifications, as judged by the Engineer, may result in a Bid not being accepted.

- D. All products which require submittals, whether design basis or otherwise accepted, must be formally approved by the Engineer before shipment to the job.
- E. All materials and equipment shall be manufactured in the United States or by U.S. owned and operated companies unless otherwise indicated. Specific permission must be obtained from the Engineer for any deviation from this policy.
- F. The Contractor is responsible for any and all costs for changes to the electrical work or the work of other trades necessitated by the optional substitution of approved alternate equipment. Approval of alternate equipment or modifications to the plans by the Engineer are not to be construed as relief from this responsibility. In the case of significant modification to the design, the Contractor may also be required to pay for the cost of design review and/or redesign by the Engineer.
- G. Listing: The successful bidder shall furnish to the Engineer within one hour of the Bid opening, or as indicated in bidding instructions, a list of all major items of electrical equipment to be provided, indicating the manufacturer and the general type. Any list of required items included in the Bid Form, Instructions to Bidders or other Bid documents shall supersede these items. Changing manufacturers or subcontractors after the listing will not be acceptable, unless initiated by the Owner or the Engineer. Final acceptance of the bids is contingent upon submission and approval of these lists.

## 2.2 QUANTITIES AND COMPLETENESS

- A. Items may be referred to as singular or plural on drawings and specifications. Contractor is responsible for determining quantity of each item.
- B. All components required for the complete installation and legal, proper and safe operation of equipment and systems indicated in the Documents shall be provided by the Contractor. Optional accessory items shall be included only as specified.

## PART 3 - EXECUTION

### 3.1 TEMPORARY FACILITIES

- A. Refer to Division 1 sections for general requirements for temporary facilities.
- B. All such equipment shall be removed when permanent connections have been completed. Where it is determined, during construction, that temporary facilities, as installed, interfere with construction operations, relocate said facilities in an approved manner at no cost to Owner. Temporary connections shall be in accordance with NEC and OSHA requirements, Repair damage or injury to equipment, materials, or personnel caused by improperly protected temporary installations. All costs for materials and installation for temporary electrical facilities and energy for their operation shall be as specified in Division 1.

### 3.2 COORDINATION

- A. Coordinate work of different trades so that:
- B. All electrical materials and equipment shall be kept close as possible to ceiling, walls and columns, to take up a minimum amount of space.
- C. Provide all offsets, fittings and similar items necessary in order to accomplish requirements of coordination without additional expense to Owner.
- D. Drawings are diagrammatic and indicate general location of material and equipment. Refer to architectural and structural drawings and specifications for general construction of building, for floors and ceiling heights and for locations of walls, partitions, beams, and equipment, and be guided accordingly for setting of all equipment. Do not scale electrical drawings to determine exact locations.
- E. Be responsible for locating all openings required in walls, floors, ceilings or roof for all materials and equipment provided under Electrical sections as well as providing manufacturer's standard fire-stopping sealant for openings to equal fire resistance rating of the fire rated wall, floor, ceiling or partition.
  1. Check with other trades on scope of their work and coordinate on all locations of various items of equipment and outlets before they are finally placed and connected. Relocation of material or equipment necessitated by failure to coordinate work shall be at no cost to Owner.
  2. Do not cut work of any other trade without first consulting Architect's representative. Repair work damages by employing services of trade whose work is damaged. Where openings or sleeves have been omitted, they shall be drilled or sawed as directed by Architect/Engineer. All cutting and patching shall be the responsibility of this Section.
  3. Wherever slots, sleeves or other openings are provided in floors or walls, for the passage of conduits or other forms of raceway, such openings, if unused, or spaces left in such openings after installation of conduit or raceway shall be filled. Filling materials for openings in walls and floors generally shall be fire-resistive and constructed and installed so as to prevent passage of water, smoke and fumes. Where conduits passing through openings are exposed in finished rooms, finishes of filling materials shall match and be flush with adjoining floor, ceiling or wall finishes.
  4. Provide exposed conduit passing through floors, walls, or ceilings of finished rooms with chrome plated escutcheons. Plates shall be split, hinged type of sufficient outside diameter to amply cover up sleeve openings for pipe. Manufacturer's offering products complying with requirements include:

Beaton and Caldwell, No. 10 or Approved Equal

5. Where conduits, and other electrical raceways pass through fire protections, fire walls, smoke partitions or floors, install a firestop to prevent the spread of fire, smoke and gases. Firestop material shall be packed tight and completely fill clearance between raceways and openings. Conduit sleeves for cable passage require a non-hardening, permanently pliable firestop system capable of being removed and reinstalled to permit the addition of cables. All firestop systems shall be U.L. listed for the application and installed in accordance with manufacturer's recommendations.

### 3.3 CLEANING

- A. At completion of work required under this Contract and just prior to acceptance by Owner, thoroughly clean all exposed equipment fittings, fixtures, lenses and accessories and repair any damaged surfaces.
- B. All electrical equipment shall be free of shipping tags, stickers, etc. Light fixture diffusers shall be clean and equipment enclosures shall be free of dust and debris. All painted equipment shall be free of scratches, blemishes and splattered paint.

### 3.4 SUPPORT OF ELECTRICAL ITEMS

- A. Unless otherwise indicated, all electrical items or their supporting hardware, including but not limited to, conduits, raceways, cable trays, busways, cabinets, panelboards, wall-mounted transformers, boxes, and disconnect switches, shall be securely fastened to the building structure with the following methods. Fastening shall be by wood screws or screw-type nails on wood; by toggle bolts on hollow masonry units; by concrete inserts or expansion bolts on concrete or brick; by machine screws, welded threaded studs, or spring-tension clamps on steel work. Threaded studs driven in by a powder charge and provided with lock washers and nuts may be used instead of expansion bolts or machine or wood screws. Threaded C-clamps with retainers may be used on rigid and intermediate steel conduit only. Conduits or pipe straps shall not be welded to steel structures. In partitions of light steel construction, sheet metal screws shall be used.
- B. The load applied to any fastener shall not exceed one-fifth of the proof test load. Fasteners attached to concrete ceilings shall be vibration and shock-resistant.

### 3.5 TESTING AND BALANCING

- A. Feeders and branch circuits shall have their insulation tested after installation, and before connection to fixtures and appliances. Perform with a 500-volt megger. Conductors shall test free from short-circuits and grounds. Test conductors phase-to-phase and phase-to-ground. Test readings shall be recorded and delivered to Architect/Engineer.
- C. Circuit numbers indicated on the Drawings and panel schedules shall be adhered to. Any deviations shall be approved by the Architect/Engineer before installation.
- D. Other tests to verify proper installation and operation shall include:

- (a) Proper operation of fixtures and equipment
- (b) Continuity of conduit systems

### 3.6 DEMONSTRATION

- A. Provide to Owner a demonstration of installed systems. Coordinate demonstration with parties involved. Owner's representative may include persons who will be regularly providing maintenance, Architect, and Engineer.
- B. Contractor shall have previously operated equipment and corrected deficiencies prior to arranging demonstration. Contractor shall have made himself familiar with system's proper operations, so demonstration shall proceed without wasting time of Owner's representatives.

### 3.7 TRAINING

- A. Manufacturers supplying equipment for this division shall provide training in the operation and maintenance of equipment furnished to the owner's personnel. Training shall take place at the project site after the equipment is fully operational. Refer to individual sections for specific training requirements.

END OF SECTION 260000

SECTION 260526 - GROUNDING AND BONDING FOR ELECTRICAL SYSTEMS

PART 1 - GENERAL

1.1 RELATED DOCUMENTS

- A. Drawings and general provisions of the Contract, including General and Supplementary Conditions and Division 01 Specification Sections, apply to this Section.

1.2 SUMMARY

- A. Section Includes: Grounding systems and equipment.

1.3 QUALITY ASSURANCE

- A. Electrical Components, Devices, and Accessories: Listed and labeled as defined in NFPA 70, by a qualified testing agency, and marked for intended location and application.
- B. Comply with UL 467 for grounding and bonding materials and equipment.

PART 2 - PRODUCTS

2.1 CONDUCTORS

- A. Insulated Conductors: Copper or tinned-copper wire or cable insulated for 600 V unless otherwise required by applicable Code or authorities having jurisdiction.
- B. Bare Copper Conductors:
  - 1. Solid Conductors: ASTM B 3.
  - 2. Stranded Conductors: ASTM B 8.
  - 3. Tinned Conductors: ASTM B 33.
  - 4. Bonding Cable: 28 kcmil, 14 strands of No. 17 AWG conductor, 1/4 inch (6 mm) in diameter.
  - 5. Bonding Conductor: No. 4 or No. 6 AWG, stranded conductor.
  - 6. Bonding Jumper: Copper tape, braided conductors terminated with copper ferrules; 1-5/8 inches (41 mm) wide and 1/16 inch (1.6 mm) thick.
  - 7. Tinned Bonding Jumper: Tinned-copper tape, braided conductors terminated with copper ferrules; 1-5/8 inches (41 mm) wide and 1/16 inch (1.6 mm) thick.
- C. Bare Grounding Conductor and Conductor Protector for Wood Poles:

1. No. 4 AWG minimum, soft-drawn copper.
  2. Conductor Protector: Half-round PVC or wood molding; if wood, use pressure-treated fir, cypress, or cedar.
- D. Grounding Bus: Predrilled rectangular bars of annealed copper, 1/4 by 4 inches (6.3 by 100 mm) in cross section, with 9/32-inch (7.14-mm) holes spaced 1-1/8 inches (28 mm) apart. Stand-off insulators for mounting shall comply with UL 891 for use in switchboards, 600 V. Lexan or PVC, impulse tested at 5000 V.

## 2.2 CONNECTORS

- A. Listed and labeled by an NRTL acceptable to authorities having jurisdiction for applications in which used and for specific types, sizes, and combinations of conductors and other items connected.
- B. Bolted Connectors for Conductors and Pipes: Copper or copper alloy, pressure type with at least two bolts.
1. Pipe Connectors: Clamp type, sized for pipe.
- C. Welded Connectors: Exothermic-welding kits of types recommended by kit manufacturer for materials being joined and installation conditions.
- D. Bus-bar Connectors: Mechanical type, cast silicon bronze, solderless compression-type wire terminals, and long-barrel, two-bolt connection to ground bus bar.

## 2.3 GROUNDING ELECTRODES

- A. Ground Rods: Copper-clad steel; 5/8 by 96 inches (16 by 2400 mm) in diameter.

## PART 3 - EXECUTION

### 3.1 APPLICATIONS

- A. Conductors: Install solid conductor for No. 8 AWG and smaller, and stranded conductors for No. 6 AWG and larger unless otherwise indicated.
- B. Underground Grounding Conductors: Install barecopper conductor, No. 2/0 AWG minimum.
1. Bury at least 24 inches (600 mm) below grade.
- C. Grounding Bus: Install in electrical and telephone equipment rooms, in rooms housing service equipment, and elsewhere as indicated.
1. Install bus on insulated spacers 2 inches (50 mm) minimum from wall, 6 inches (150 mm) above finished floor unless otherwise indicated.

2. Where indicated on both sides of doorways, route bus up to top of door frame, across top of doorway, and down to specified height above floor; connect to horizontal bus.

D. Conductor Terminations and Connections:

1. Pipe and Equipment Grounding Conductor Terminations: Bolted connectors.
2. Underground Connections: Welded connectors except at test wells and as otherwise indicated.
3. Connections to Ground Rods at Test Wells: Bolted connectors.
4. Connections to Structural Steel: Welded connectors.

3.2 EQUIPMENT GROUNDING

- A. Install insulated equipment grounding conductors with all feeders and branch circuits.
- B. Air-Duct Equipment Circuits: Install insulated equipment grounding conductor to duct-mounted electrical devices operating at 120 V and more, including air cleaners, heaters, dampers, humidifiers, and other duct electrical equipment. Bond conductor to each unit and to air duct and connected metallic piping.
- C. Water Heater, Heat-Tracing, and Antifrost Heating Cables: Install a separate insulated equipment grounding conductor to each electric water heater and heat-tracing cable. Bond conductor to heater units, piping, connected equipment, and components.
- D. Signal and Communication Equipment: In addition to grounding and bonding required by NFPA 70, provide a separate grounding system complying with requirements in TIA/ATIS J-STD-607-A.
  1. For telephone, alarm, voice and data, and other communication equipment, provide No. 4 AWG minimum insulated grounding conductor in raceway from grounding electrode system to each service location, terminal cabinet, wiring closet, and central equipment location.
  2. Service and Central Equipment Locations and Wiring Closets: Terminate grounding conductor on a 1/4-by-4-by-12-inch (6.3-by-100-by-300-mm) grounding bus.
  3. Terminal Cabinets: Terminate grounding conductor on cabinet grounding terminal.
- E. Metal and Wood Poles Supporting Outdoor Lighting Fixtures: Install grounding electrode and a separate insulated equipment grounding conductor in addition to grounding conductor installed with branch-circuit conductors.

3.3 INSTALLATION

- A. Grounding Conductors: Route along shortest and straightest paths possible unless otherwise indicated or required by Code. Avoid obstructing access or placing conductors where they may be subjected to strain, impact, or damage.

- B. Ground Bonding Common with Lightning Protection System: Comply with NFPA 780 and UL 96 when interconnecting with lightning protection system. Bond electrical power system ground directly to lightning protection system grounding conductor at closest point to electrical service grounding electrode. Use bonding conductor sized same as system grounding electrode conductor, and install in conduit.
- C. Ground Rods: Drive rods until tops are 2 inches (50 mm) below finished floor or final grade unless otherwise indicated.
  - 1. Interconnect ground rods with grounding electrode conductor below grade and as otherwise indicated. Make connections without exposing steel or damaging coating if any.
  - 2. For grounding electrode system, install at least three rods spaced at least one-rod length from each other and located at least the same distance from other grounding electrodes, and connect to the service grounding electrode conductor.
- D. Bonding Straps and Jumpers: Install in locations accessible for inspection and maintenance except where routed through short lengths of conduit.
  - 1. Bonding to Structure: Bond straps directly to basic structure, taking care not to penetrate any adjacent parts.
  - 2. Bonding to Equipment Mounted on Vibration Isolation Hangers and Supports: Install bonding so vibration is not transmitted to rigidly mounted equipment.
  - 3. Use exothermic-welded connectors for outdoor locations; if a disconnect-type connection is required, use a bolted clamp.
- E. Grounding and Bonding for Piping:
  - 1. Metal Water Service Pipe: Install insulated copper grounding conductors, in conduit, from building's main service equipment, or grounding bus, to main metal water service entrances to building. Connect grounding conductors to main metal water service pipes; use a bolted clamp connector or bolt a lug-type connector to a pipe flange by using one of the lug bolts of the flange. Where a dielectric main water fitting is installed, connect grounding conductor on street side of fitting. Bond metal grounding conductor conduit or sleeve to conductor at each end.
  - 2. Water Meter Piping: Use braided-type bonding jumpers to electrically bypass water meters. Connect to pipe with a bolted connector.
  - 3. Bond each aboveground portion of gas piping system downstream from equipment shutoff valve.
- F. Bonding Interior Metal Ducts: Bond metal air ducts to equipment grounding conductors of associated fans, blowers, electric heaters, and air cleaners. Install bonding jumper to bond across flexible duct connections to achieve continuity.
- G. Grounding for Steel Building Structure: Install a driven ground rod at base of each corner column and at intermediate exterior columns at distances not more than 60 feet (18 m) apart.



- H. Ufer Ground (Concrete-Encased Grounding Electrode): Fabricate according to NFPA 70; use a minimum of 20 feet (6 m) of bare copper conductor not smaller than No. 4 AWG.
1. If concrete foundation is less than 20 feet (6 m) long, coil excess conductor within base of foundation.
  2. Bond grounding conductor to reinforcing steel in at least four locations and to anchor bolts. Extend grounding conductor below grade and connect to building's grounding grid or to grounding electrode external to concrete.

### 3.4 LABELING

- A. Comply with requirements in Division 26 Section "Identification for Electrical Systems" Article for instruction signs. The label or its text shall be green.
- B. Install labels at the telecommunications bonding conductor and grounding equalizer and at the grounding electrode conductor where exposed.
1. Label Text: "If this connector or cable is loose or if it must be removed for any reason, notify the facility manager."

### 3.5 FIELD QUALITY CONTROL

- A. Perform tests and inspections.
- B. Tests and Inspections:
1. After installing grounding system but before permanent electrical circuits have been energized, test for compliance with requirements.
  2. Inspect physical and mechanical condition. Verify tightness of accessible, bolted, electrical connections with a calibrated torque wrench according to manufacturer's written instructions.
  3. Test completed grounding system at each location where a maximum ground-resistance level is specified, at service disconnect enclosure grounding terminal, and at individual ground rods. Make tests at ground rods before any conductors are connected.
    - a. Measure ground resistance no fewer than two full days after last trace of precipitation and without soil being moistened by any means other than natural drainage or seepage and without chemical treatment or other artificial means of reducing natural ground resistance.
    - b. Perform tests by fall-of-potential method according to IEEE 81.
  4. Prepare dimensioned Drawings locating each test well, ground rod and ground-rod assembly, and other grounding electrodes. Identify each by letter in alphabetical order, and key to the record of tests and observations. Include the number of rods driven and their depth at each location, and include observations

of weather and other phenomena that may affect test results. Describe measures taken to improve test results.

- C. Grounding system will be considered defective if it does not pass tests and inspections.
- D. Prepare test and inspection reports.
- E. Report measured ground resistances that exceed the following values:
  - 1. Power and Lighting Equipment or System with Capacity of 5000 kVA and Less: 5 ohms.
  - 2. Power and Lighting Equipment or System with Capacity More Than 5000 kVA: 3 ohms.
- F. Excessive Ground Resistance: If resistance to ground exceeds specified values, notify Architect promptly and include recommendations to reduce ground resistance.

END OF SECTION 260526

SECTION 260533 - RACEWAYS AND BOXES FOR ELECTRICAL SYSTEMS

PART 1 - GENERAL

1.1 RELATED DOCUMENTS

- A. Drawings and general provisions of the Contract, including General and Supplementary Conditions and Division 01 Specification Sections, apply to this Section.

1.2 SUMMARY

- A. Section Includes:
  - 1. Metal conduits, tubing, and fittings.
  - 2. Nonmetal conduits, tubing, and fittings.
  - 3. Metal wireways and auxiliary gutters.
  - 4. Boxes, enclosures, and cabinets.

1.3 DEFINITIONS

- A. GRC: Galvanized rigid steel conduit.
- B. IMC: Intermediate metal conduit.

PART 2 - PRODUCTS

2.1 METAL CONDUITS, TUBING, AND FITTINGS

- A. Manufacturers: Subject to compliance with requirements, provide products by one of the following or approved equal:
  - 1. AFC Cable Systems, Inc.
  - 2. Allied Tube & Conduit; a Tyco International Ltd. Co.
  - 3. Anamet Electrical, Inc.
  - 4. Electri-Flex Company.
  - 5. O-Z/Gedney; a brand of EGS Electrical Group.
  - 6. Picoma Industries, a subsidiary of Mueller Water Products, Inc.
  - 7. Republic Conduit.
  - 8. Robroy Industries.
  - 9. Southwire Company.
  - 10. Thomas & Betts Corporation.
  - 11. Western Tube and Conduit Corporation.
  - 12. Wheatland Tube Company; a division of John Maneely Company.

- B. Listing and Labeling: Metal conduits, tubing, and fittings shall be listed and labeled as defined in NFPA 70, by a qualified testing agency, and marked for intended location and application.
- C. GRC: Comply with ANSI C80.1 and UL 6.
- D. IMC: Comply with ANSI C80.6 and UL 1242.
- E. EMT: Comply with ANSI C80.3 and UL 797.
- F. FMC: Comply with UL 1; zinc-coated steel.
- G. LFMC: Flexible steel conduit with PVC jacket and complying with UL 360.
- H. Fittings for Metal Conduit: Comply with NEMA FB 1 and UL 514B.
  - 1. Conduit Fittings for Hazardous (Classified) Locations: Comply with UL 886 and NFPA 70.
  - 2. Fittings for EMT:
    - a. Material: Steel.
    - b. Type: Set screw or compression.
  - 3. Expansion Fittings: PVC or steel to match conduit type, complying with UL 651, rated for environmental conditions where installed, and including flexible external bonding jumper.
  - 4. Coating for Fittings for PVC-Coated Conduit: Minimum thickness of 0.040 inch (1 mm), with overlapping sleeves protecting threaded joints.
- I. Joint Compound for IMC or GRC: Approved, as defined in NFPA 70, by authorities having jurisdiction for use in conduit assemblies, and compounded for use to lubricate and protect threaded conduit joints from corrosion and to enhance their conductivity.

## 2.2 NONMETALLIC CONDUITS, TUBING, AND FITTINGS

- A. Manufacturers: Subject to compliance with requirements, provide products by one of the following or approved equal:
  - 1. AFC Cable Systems, Inc.
  - 2. Anamet Electrical, Inc.
  - 3. Arnco Corporation.
  - 4. CANTEX Inc.
  - 5. CertainTeed Corp.
  - 6. Condux International, Inc.
  - 7. Electri-Flex Company.
  - 8. Kraloy.
  - 9. Lamson & Sessions; Carlon Electrical Products.
  - 10. Niedax-Kleinhuis USA, Inc.
  - 11. RACO; a Hubbell company.

12. Thomas & Betts Corporation.

- B. Listing and Labeling: Nonmetallic conduits, tubing, and fittings shall be listed and labeled as defined in NFPA 70, by a qualified testing agency, and marked for intended location and application.
- C. RNC: Type EPC-40-PVC, complying with NEMA TC 2 and UL 651 unless otherwise indicated.
- D. Fittings for RNC: Comply with NEMA TC 3; match to conduit or tubing type and material.

2.3 METAL WIREWAYS AND AUXILIARY GUTTERS

- A. Manufacturers: Subject to compliance with requirements, provide products by one of the following or approved equal:
  - 1. Cooper B-Line, Inc.
  - 2. Hoffman; a Pentair company.
  - 3. Mono-Systems, Inc.
  - 4. Square D; a brand of Schneider Electric.
- B. Description: Sheet metal, complying with UL 870 and NEMA 250, suitable for environment where installed, and sized according to NFPA 70.
  - 1. Metal wireways installed outdoors shall be listed and labeled as defined in NFPA 70, by a qualified testing agency, and marked for intended location and application.
- C. Fittings and Accessories: Include covers, couplings, offsets, elbows, expansion joints, adapters, hold-down straps, end caps, and other fittings to match and mate with wireways as required for complete system.
- D. Finish: Manufacturer's standard enamel finish.

2.4 BOXES, ENCLOSURES, AND CABINETS

Manufacturers: Subject to compliance with requirements, provide products by one of the following or approved equal:

- 1. EGS/Appleton Electric.
- 2. Erickson Electrical Equipment Company.
- 3. Hoffman; a Pentair company.
- 4. Hubbell Incorporated; Killark Division.
- 5. Kraloy.
- 6. Milbank Manufacturing Co.
- 7. O-Z/Gedney; a brand of EGS Electrical Group.
- 8. RACO; a Hubbell Company.
- 9. Robroy Industries.

10. Thomas & Betts Corporation.
  - B. General Requirements for Boxes, Enclosures, and Cabinets: Boxes, enclosures, and cabinets installed in wet locations shall be listed for use in wet locations.
  - C. Sheet Metal Outlet and Device Boxes: Comply with NEMA OS 1 and UL 514A.
  - D. Cast-Metal Outlet and Device Boxes: Comply with NEMA FB 1, aluminum, Type FD, with gasketed cover.
  - E. Nonmetallic Outlet and Device Boxes: Comply with NEMA OS 2 and UL 514C.
  - F. Luminaire Outlet Boxes: Nonadjustable, designed for attachment of luminaire weighing 50 lb (23 kg). Outlet boxes designed for attachment of luminaires weighing more than 50 lb (23 kg) shall be listed and marked for the maximum allowable weight.
  - G. Paddle Fan Outlet Boxes: Nonadjustable, designed for attachment of paddle fan weighing 70 lb (32 kg).
    1. Listing and Labeling: Paddle fan outlet boxes shall be listed and labeled as defined in NFPA 70, by a qualified testing agency, and marked for intended location and application.
  - H. Small Sheet Metal Pull and Junction Boxes: NEMA OS 1.
  - I. Box extensions used to accommodate new building finishes shall be of same material as recessed box.
  - J. Device Box Dimensions: 4 inches square by 2-1/8 inches deep (100 mm square by 60 mm deep) with plaster ring.

## PART 3 - EXECUTION

### 3.1 RACEWAY APPLICATION

- A. Outdoors: Apply raceway products as specified below unless otherwise indicated:
  1. Exposed Conduit: RNC, Type EPC-40-PVC.
  2. Concealed Conduit, Aboveground: RNC, Type EPC-40-PVC.
  3. Underground Conduit: RNC, Type EPC-40-PVC, direct buried.
  4. Connection to Vibrating Equipment (Including Transformers and Hydraulic, Pneumatic, Electric Solenoid, or Motor-Driven Equipment): LFMC.
  5. Boxes and Enclosures, Aboveground: NEMA 250, Type 3R.
- B. Indoors: Apply raceway products as specified below unless otherwise indicated:
  1. Exposed, Not Subject to Physical Damage: EMT.

2. Exposed and Subject to Severe Physical Damage: GRC. Raceway locations include the following:
    - a. Loading dock.
    - b. Mechanical rooms.
    - c. Gymnasiums (exposed below 10').
  3. Concealed in Ceilings and Interior Walls and Partitions: EMT.
  4. Connection to Vibrating Equipment (Including Transformers and Hydraulic, Pneumatic, Electric Solenoid, or Motor-Driven Equipment): FMC, except use LFMC in damp or wet locations.
  5. Damp or Wet Locations: GRC.
  6. Boxes and Enclosures: NEMA 250, Type 1, except use NEMA 250, Type 4 nonmetallic in institutional and commercial kitchens and damp or wet locations.
- C. Minimum Raceway Size: 3/4-inch (24-mm) trade size.
- D. Raceway Fittings: Compatible with raceways and suitable for use and location.
1. Rigid and Intermediate Steel Conduit: Use threaded rigid steel conduit fittings unless otherwise indicated. Comply with NEMA FB 2.10.
  2. PVC Externally Coated, Rigid Steel Conduits: Use only fittings listed for use with this type of conduit. Patch and seal all joints, nicks, and scrapes in PVC coating after installing conduits and fittings. Use sealant recommended by fitting manufacturer and apply in thickness and number of coats recommended by manufacturer.
  3. EMT: Use setscrew or compression, steel fittings. Comply with NEMA FB 2.10.
  4. Flexible Conduit: Use only fittings listed for use with flexible conduit. Comply with NEMA FB 2.20.
- E. Do not install aluminum conduits, boxes, or fittings in contact with concrete or earth.

### 3.2 INSTALLATION

- A. Comply with NECA 1 and NECA 101 for installation requirements except where requirements on Drawings or in this article are stricter. Comply with NECA 102 for aluminum conduits. Comply with NFPA 70 limitations for types of raceways allowed in specific occupancies and number of floors.
- B. Keep raceways at least 6 inches (150 mm) away from parallel runs of flues and steam or hot-water pipes. Install horizontal raceway runs above water and steam piping.
- C. Complete raceway installation before starting conductor installation.
- D. Comply with requirements in Division 26 Section "Hangers and Supports for Electrical Systems" for hangers and supports.
- E. Arrange stub-ups so curved portions of bends are not visible above finished slab.

- F. Install no more than the equivalent of three 90-degree bends in any conduit run except for control wiring conduits, for which fewer bends are allowed. Support within 12 inches (300 mm) of changes in direction.
- G. Conceal conduit and EMT within finished walls, ceilings, and floors unless otherwise indicated. Install conduits parallel or perpendicular to building lines.
- H. A. Support conduit within 12 inches (300 mm) of enclosures to which attached.
- I. Raceways shall not be embedded in slabs:
  - 1. Change from RNC, Type EPC-40-PVC to GRC before rising above floor.
- J. Stub-ups to Above Recessed Ceilings:
  - 1. Use EMT, IMC, or RMC for raceways.
  - 2. Use a conduit bushing or insulated fitting to terminate stub-ups not terminated in hubs or in an enclosure.
- K. Threaded Conduit Joints, Exposed to Wet, Damp, Corrosive, or Outdoor Conditions: Apply listed compound to threads of raceway and fittings before making up joints. Follow compound manufacturer's written instructions.
- L. Coat field-cut threads on PVC-coated raceway with a corrosion-preventing conductive compound prior to assembly.
- M. Raceway Terminations at Locations Subject to Moisture or Vibration: Use insulating bushings to protect conductors including conductors smaller than No. 4 AWG.
- N. Terminate threaded conduits into threaded hubs or with locknuts on inside and outside of boxes or cabinets. Install bushings on conduits up to 1-1/4-inch (35mm) trade size and insulated throat metal bushings on 1-1/2-inch (41-mm) trade size and larger conduits terminated with locknuts. Install insulated throat metal grounding bushings on service conduits.
- O. Install raceways square to the enclosure and terminate at enclosures with locknuts. Install locknuts hand tight plus 1/4 turn more.
- P. Do not rely on locknuts to penetrate nonconductive coatings on enclosures. Remove coatings in the locknut area prior to assembling conduit to enclosure to assure a continuous ground path.
- Q. Cut conduit perpendicular to the length. For conduits 2-inch (53-mm) trade size and larger, use roll cutter or a guide to make cut straight and perpendicular to the length.
- R. Install pull wires in empty raceways. Use polypropylene or monofilament plastic line with not less than 200-lb (90-kg) tensile strength. Leave at least 12 inches (300 mm) of slack at each end of pull wire. Cap underground raceways designated as spare above grade alongside raceways in use.



- S. Install raceway sealing fittings at accessible locations according to NFPA 70 and fill them with listed sealing compound. For concealed raceways, install each fitting in a flush steel box with a blank cover plate having a finish similar to that of adjacent plates or surfaces. Install raceway sealing fittings according to NFPA 70.
- T. Install devices to seal raceway interiors at accessible locations. Locate seals so no fittings or boxes are between the seal and the following changes of environments. Seal the interior of all raceways at the following points:
  - 1. Where conduits pass from warm to cold locations, such as boundaries of refrigerated spaces.
  - 2. Where an underground service raceway enters a building or structure.
  - 3. Where otherwise required by NFPA 70.
- U. Comply with manufacturer's written instructions for solvent welding RNC and fittings.
- V. Expansion-Joint Fittings:
  - 1. Install fitting(s) that provide expansion and contraction for at least 0.00041 inch per foot of length of straight run per deg F (0.06 mm per meter of length of straight run per deg C) of temperature change for PVC conduits. Install fitting(s) that provide expansion and contraction for at least 0.000078 inch per foot of length of straight run per deg F (0.0115 mm per meter of length of straight run per deg C) of temperature change for metal conduits.
  - 2. Install expansion fittings at all locations where conduits cross building or structure expansion joints.
  - 3. Install each expansion-joint fitting with position, mounting, and piston setting selected according to manufacturer's written instructions for conditions at specific location at time of installation. Install conduit supports to allow for expansion movement.
- W. Flexible Conduit Connections: Comply with NEMA RV 3. Use a maximum of 72 inches (1830 mm) of flexible conduit forequipment subject to vibration, noise transmission, or movement; and for transformers and motors.
  - 1. Use LFMC in damp or wet locations subject to severe physical damage.
- X. Mount boxes at heights indicated on Drawings. If mounting heights of boxes are not individually indicated, give priority to ADA requirements. Install boxes with height measured to center of box unless otherwise indicated.
- Y. Recessed Boxes in Masonry Walls: Saw-cut opening for box in center of cell of masonry block, and install box flush with surface of wall. Prepare block surfaces to provide a flat surface for a raintight connection between box and cover plate or supported equipment and box.
- Z. Horizontally separate boxes mounted on opposite sides of walls so they are not in the same vertical channel.
- AA. Locate boxes so that cover or plate will not span different building finishes.

- BB. Support boxes of three gangs or more from more than one side by spanning two framing members or mounting on brackets specifically designed for the purpose.
- CC. Fasten junction and pull boxes to or support from building structure. Do not support boxes by conduits.

### 3.3 INSTALLATION OF UNDERGROUND CONDUIT

#### A. Direct-Buried Conduit:

1. Excavate trench bottom to provide firm and uniform support for conduit. Prepare trench bottom as specified in Division 31 Section "Earth Moving" for pipe less than 6 inches (150 mm) in nominal diameter.
2. Install backfill as specified in Division 31 Section "Earth Moving."
3. After installing conduit, backfill and compact. Start at tie-in point, and work toward end of conduit run, leaving conduit at end of run free to move with expansion and contraction as temperature changes during this process. Firmly hand tamp backfill around conduit to provide maximum supporting strength. After placing controlled backfill to within 12 inches (300 mm) of finished grade, make final conduit connection at end of run and complete backfilling with normal compaction as specified in Division 31 Section "Earth Moving."
4. Install manufactured rigid steel conduit elbows for stub-ups at poles and equipment and at building entrances through floor.
  - a. Couple steel conduits to ducts with adapters designed for this purpose, and encase coupling with 3 inches (75 mm) of concrete for a minimum of 12 inches (300 mm) on each side of the coupling.
  - b. For stub-ups at equipment mounted on outdoor concrete bases and where conduits penetrate building foundations, extend steel conduit horizontally a minimum of 60 inches (1500 mm) from edge of foundation or equipment base. Install insulated grounding bushings on terminations at equipment.
5. Underground Warning Tape: Comply with requirements in Division 26 Section "Identification for Electrical Systems."

### 3.4 SLEEVE AND SLEEVE-SEAL INSTALLATION FOR ELECTRICAL PENETRATIONS

- A. Install sleeves and sleeve seals at penetrations of exterior floor and wall assemblies. Comply with requirements in Division 26 Section "Sleeves and Sleeve Seals for Electrical Raceways and Cabling."

### 3.5 FIRESTOPPING

- A. Install firestopping at penetrations of fire-rated floor and wall assemblies. Comply with requirements in Division 07 Section "Penetration Firestopping."

3.6 PROTECTION

- A. Protect coatings, finishes, and cabinets from damage and deterioration.
  - 1. Repair damage to galvanized finishes with zinc-rich paint recommended by manufacturer.
  - 2. Repair damage to PVC coatings or paint finishes with matching touchup coating recommended by manufacturer.

END OF SECTION 260533

SECTION 260553 - IDENTIFICATION FOR ELECTRICAL SYSTEMS

PART 1 - GENERAL

1.1 RELATED DOCUMENTS

- A. Drawings and general provisions of the Contract, including General and Supplementary Conditions and Division 01 Specification Sections, apply to this Section.

1.2 SUMMARY

- A. Section Includes:
  - 1. Identification for raceways.
  - 2. Identification of power and control cables.
  - 3. Identification for conductors.
  - 4. Underground-line warning tape.
  - 5. Warning labels and signs.
  - 6. Instruction signs.
  - 7. Equipment identification labels.
  - 8. Miscellaneous identification products.

1.3 QUALITY ASSURANCE

- A. Comply with ANSI A13.1.
- B. Comply with NFPA 70.
- C. Comply with 29 CFR 1910.144 and 29 CFR 1910.145.
- D. Comply with ANSI Z535.4 for safety signs and labels.
- E. Adhesive-attached labeling materials, including label stocks, laminating adhesives, and inks used by label printers, shall comply with UL 969.

1.4 COORDINATION

- A. Coordinate identification names, abbreviations, colors, and other features with requirements in other Sections requiring identification applications, Drawings, Shop Drawings, manufacturer's wiring diagrams, and the Operation and Maintenance Manual; and with those required by codes, standards, and 29 CFR 1910.145. Use consistent designations throughout Project.

- B. Coordinate installation of identifying devices with completion of covering and painting of surfaces where devices are to be applied.
- C. Coordinate installation of identifying devices with location of access panels and doors.
- D. Install identifying devices before installing acoustical ceilings and similar concealment.

## PART 2 - PRODUCTS

### 2.1 POWER AND CONTROL CABLE IDENTIFICATION MATERIALS

- A. Comply with ANSI A13.1 for minimum size of letters for legend and for minimum length of color field for each raceway and cable size.
- B. Self-Adhesive Vinyl Labels: Preprinted, flexible label laminated with a clear, weather- and chemical-resistant coating and matching wraparound adhesive tape for securing ends of legend label.
- C. Write-On Tags: Polyester tag, 0.010 inch (0.25 mm) thick, with corrosion-resistant grommet and cable tie for attachment to conductor or cable.
  - 1. Marker for Tags: Machine-printed, permanent, waterproof, black ink marker recommended by printer manufacturer.

### 2.2 CONDUCTOR IDENTIFICATION MATERIALS

- A. Color-Coding Conductor Tape: Colored, self-adhesive vinyl tape not less than 3 mils (0.08 mm) thick by 1 to 2 inches (25 to 50 mm) wide.
- B. Self-Adhesive Vinyl Labels: Preprinted, flexible label laminated with a clear, weather- and chemical-resistant coating and matching wraparound adhesive tape for securing ends of legend label.
- C. Marker Tapes: Vinyl or vinyl-cloth, self-adhesive wraparound type, with circuit identification legend machine printed by thermal transfer or equivalent process.

### 2.3 UNDERGROUND-LINE WARNING TAPE

- A. Tape:
  - 1. Recommended by manufacturer for the method of installation and suitable to identify and locate underground electrical and communications utility lines.
  - 2. Printing on tape shall be permanent and shall not be damaged by burial operations.
  - 3. Tape material and ink shall be chemically inert, and not subject to degrading when exposed to acids, alkalis, and other destructive substances commonly found in soils.

B. Color and Printing:

1. Comply with ANSI Z535.1 through ANSI Z535.5.
2. Inscriptions for Red-Colored Tapes: ELECTRIC LINE, HIGH VOLTAGE,.
3. Inscriptions for Orange-Colored Tapes: , COMMUNICATIONS CABLE.

2.4 WARNING LABELS AND SIGNS

A. Comply with NFPA 70 and 29 CFR 1910.145.

B. Self-Adhesive Warning Labels: Factory-printed, multicolor, pressure-sensitive adhesive labels, configured for display on front cover, door, or other access to equipment unless otherwise indicated.

C. Baked-Enamel Warning Signs:

1. Preprinted aluminum signs, punched or drilled for fasteners, with colors, legend, and size required for application.
2. 1/4-inch (6.4-mm) grommets in corners for mounting.
3. Nominal size, 7 by 10 inches (180 by 250 mm).

D. Metal-Backed, Butyrate Warning Signs:

1. Weather-resistant, nonfading, preprinted, cellulose-acetate butyrate signs with 0.0396-inch (1-mm) galvanized-steel backing; and with colors, legend, and size required for application.
2. 1/4-inch (6.4-mm) grommets in corners for mounting.
3. Nominal size, 10 by 14 inches (250 by 360 mm).

E. Warning label and sign shall include, but are not limited to, the following legends:

1. Multiple Power Source Warning: "DANGER - ELECTRICAL SHOCK HAZARD - EQUIPMENT HAS MULTIPLE POWER SOURCES."
2. Workspace Clearance Warning: "WARNING - OSHA REGULATION - AREA IN FRONT OF ELECTRICAL EQUIPMENT MUST BE KEPT CLEAR FOR 36 INCHES (915 MM)."

2.5 INSTRUCTION SIGNS

A. Engraved, laminated acrylic or melamine plastic, minimum 1/16 inch (1.6 mm) thick for signs up to 20 sq. inches (129 sq. cm) and 1/8 inch (3.2 mm) thick for larger sizes.

1. Engraved legend with white letters on black face.
2. Punched or drilled for mechanical fasteners.
3. Framed with mitered acrylic molding and arranged for attachment at applicable equipment.

- B. Adhesive Film Label: Machine printed, in black, by thermal transfer or equivalent process. Minimum letter height shall be 3/8 inch (10 mm).

## 2.6 EQUIPMENT IDENTIFICATION LABELS

- A. Engraved, Laminated Acrylic or Melamine Label: Punched or drilled for screw mounting. White letters on a dark-gray background. Minimum letter height shall be 3/8 inch (10 mm).

## 2.7 CABLE TIES

- A. General-Purpose Cable Ties: Fungus inert, self extinguishing, one piece, self locking, Type 6/6 nylon.
  - 1. Minimum Width: 3/16 inch (5 mm).
  - 2. Tensile Strength at 73 deg F (23 deg C), According to ASTM D 638: 12,000 psi (82.7 MPa).
  - 3. Temperature Range: Minus 40 to plus 185 deg F (Minus 40 to plus 85 deg C).
  - 4. Color: Black except where used for color-coding.

## 2.8 MISCELLANEOUS IDENTIFICATION PRODUCTS

- A. Paint: Comply with requirements in Division 09 painting Sections for paint materials and application requirements. Select paint system applicable for surface material and location (exterior or interior).
- B. Fasteners for Labels and Signs: Self-tapping, stainless-steel screws or stainless-steel machine screws with nuts and flat and lock washers.

## PART 3 - EXECUTION

### 3.1 INSTALLATION

- A. Verify identity of each item before installing identification products.
- B. Location: Install identification materials and devices at locations for most convenient viewing without interference with operation and maintenance of equipment.
- C. Apply identification devices to surfaces that require finish after completing finish work.
- D. Self-Adhesive Identification Products: Clean surfaces before application, using materials and methods recommended by manufacturer of identification device.

- E. Attach signs and plastic labels that are not self-adhesive type with mechanical fasteners appropriate to the location and substrate.
- F. Cable Ties: For attaching tags. Use general-purpose type, except as listed below:
  - 1. Outdoors: UV-stabilized nylon.
  - 2. In Spaces Handling Environmental Air: Plenum rated.
- G. Underground-Line Warning Tape: During backfilling of trenches install continuous underground-line warning tape directly above line at 6 to 8 inches (150 to 200 mm) below finished grade. Use multiple tapes where width of multiple lines installed in a common trench exceeds 16 inches (400 mm) overall.
- H. Painted Identification: Comply with requirements in Division 09 painting Sections for surface preparation and paint application.

### 3.2 IDENTIFICATION SCHEDULE

- A. Power-Circuit Conductor Identification, 600 V or Less: For conductors in vaults, pull and junction boxes, manholes, and handholes, use color-coding conductor tape to identify the phase.
  - 1. Color-Coding for Phase Identification, 600 V or Less: Use colors listed below for ungrounded service feeder and branch-circuit conductors.
    - a. Color shall be factory applied or field applied for sizes larger than No. 8 AWG, if authorities having jurisdiction permit.
    - b. Colors for 208/120-V Circuits:
      - 1) Phase A: Black.
      - 2) Phase B: Red.
      - 3) Phase C: Blue.
    - c. Field-Applied, Color-Coding Conductor Tape: Apply in half-lapped turns for a minimum distance of 6 inches (150 mm) from terminal points and in boxes where splices or taps are made. Apply last two turns of tape with no tension to prevent possible unwinding. Locate bands to avoid obscuring factory cable markings.
- B. Auxiliary Electrical Systems Conductor Identification: Identify field-installed alarm, control, and signal connections.
  - 1. Identify conductors, cables, and terminals in enclosures and at junctions, terminals, and pull points. Identify by system and circuit designation.
  - 2. Use system of marker tape designations that is uniform and consistent with system used by manufacturer for factory-installed connections.
  - 3. Coordinate identification with Project Drawings, manufacturer's wiring diagrams, and the Operation and Maintenance Manual.



- C. Locations of Underground Lines: Identify with underground-line warning tape for power, lighting, communication, and control wiring and optical fiber cable.
  - 1. Limit use of underground-line warning tape to direct-buried cables.
  - 2. Install underground-line warning tape for both direct-buried cables and cables in raceway.
  
- D. Workspace Indication: Install floor marking tape to show working clearances in the direction of access to live parts. Workspace shall be as required by NFPA 70 and 29 CFR 1926.403 unless otherwise indicated. Do not install at flush-mounted panelboards and similar equipment in finished spaces.
  
- E. Warning Labels for Indoor Cabinets, Boxes, and Enclosures for Power and Lighting: Self-adhesive warning labels.
  - 1. Comply with 29 CFR 1910.145.
  - 2. Identify system voltage with black letters on an orange background.
  - 3. Apply to exterior of door, cover, or other access.
  
- F. Operating Instruction Signs: Install instruction signs to facilitate proper operation and maintenance of electrical systems and items to which they connect. Install instruction signs with approved legend where instructions are needed for system or equipment operation.
  
- G. Equipment Identification Labels: On each unit of equipment, install unique designation label that is consistent with wiring diagrams, schedules, and the Operation and Maintenance Manual. Apply labels to disconnect switches and protection equipment, central or master units, control panels, control stations, terminal cabinets, and racks of each system. Systems include power, lighting, control, communication, signal, monitoring, and alarm systems unless equipment is provided with its own identification.
  - 1. Labeling Instructions:
    - a. Indoor Equipment: Engraved, laminated acrylic or melamine label. Unless otherwise indicated, provide a single line of text with 1/2-inch- (13-mm-) high letters on 1-1/2-inch- (38-mm-) high label; where two lines of text are required, use labels 2 inches (50 mm) high.
    - b. Outdoor Equipment: Engraved, laminated acrylic or melamine label.
    - c. Elevated Components: Increase sizes of labels and letters to those appropriate for viewing from the floor.
    - d. Unless provided with self-adhesive means of attachment, fasten labels with appropriate mechanical fasteners that do not change the NEMA or NRTL rating of the enclosure.
  
  - 2. Equipment to Be Labeled:
    - a. Panelboards: Type written directory of circuits in the location provided by panelboard manufacturer. Panelboard identification shall be engraved, laminated acrylic or melamine label.
    - b. Enclosures and electrical cabinets.

OLD FRANKFORT PIKE  
SCENIC CORRIDOR VIEWING AREA  
LEXINGTON, KENTUCKY

15036.01

- c. Access doors and panels for concealed electrical items.
- d. Enclosed switches.

END OF SECTION 260553

## SECTION 261321 - STREAMING WEB CAMERA SYSTEM

### PART 1 - GENERAL

#### 1.01 SUMMARY

- A. Section Includes: Fixed pole mounted camera system to include live streaming video, archived photos, and time-lapse videos of project site.
- B. Products and services supplied by System Vendor and installed under this Section:
1. Streaming Camera. Includes camera, all-weather enclosure, power supply and mounting bracket.
  2. Hosting Services:
    - a. Ability to view live video stream from camera from Internet connected devices.
    - b. Automatic capture and storage of site photos from camera, viewable from Internet connected devices.
- C. Products provided and installed by Contractor:
1. Broadband Internet service with static public IP address at camera mounting location
  2. Solar power kit at camera mounting location
  3. Poles, foundation systems and guy systems for camera mounting as necessary.
- D. Related Sections:
1. Project Management and Coordination Section for administrative requirements for coordination and project meetings.
  2. Photographic Documentation Section for project pictures
  3. Quality Requirements Section for Special Inspections
  4. Temporary Facilities Section for temporary telephone or broadband utilities and security
  5. All equipment shall be covered under Owner's and Contractor's project insurance policies

#### 1.02 SUBMITTALS

- A. Reference Submittal Procedures Section to submit the following items:
1. System Vendor shall submit product data for streaming camera and hosting services.
  2. Architect shall provide project site plan showing proposed mounting location for remote control camera.

#### 1.03 QUALITY ASSURANCE

- A. Overall Standards:
1. Contractor shall maintain quality control program on all equipment.

B. System Vendor Qualifications:

1. Experience in producing camera systems of the type specified.

C. System Vendor shall provide technical support by telephone between 8:00 am and 5:00 pm Eastern Standard Time, Monday through Friday.

1.04 DELIVERY, STORAGE, AND HANDLING

- A. Follow System Vendor's instructions. All freight shall be included in Contract Price.

1.05 WARRANTY

- A. Time Period: System Vendor's lifetime warranty.

- B. Conditions: System Vendor's standard warranty conditions.

1.06 CONTRACTOR'S INSTRUCTIONS

a. Maintenance and Testing:

1. Clean dome of camera enclosure as required with System Vendor provided cloth.
2. Power cycle communication modem/router as required.

b. Project Closeout:

1. Contractor shall notify System Vendor 14 days prior to the project's completion.

PART 2 - PRODUCTS

2.01 SYSTEM VENDOR

- A. Subject to compliance with requirements, provide products by one of the following or approved equal:

1. iBEAM Systems, Inc. Boise, Idaho  
Tel: (800)403.0688 (208) 344.8002  
Web site: <http://www.ibeamsystems.com>
2. Honeywell International, Inc.
3. United Technologies Corp.
4. Approved Equal as determined by the Engineer.

2.02 PERFORMANCE REQUIREMENTS

- A. Streaming Web System:

1. Camera
  - a. 3 megapixel (1920x1080) live image stream
  - b. 1/3 type CMOS (primary color filter) sensor

- c. Auto white balance
- d. Auto focus
- e. Auto day/night (color/b&w) mode
- f. Camera access restrictions
- g. 112° horizontal field of view
2. Die-cast, extruded, and sheet aluminum enclosure with 0.25-inch (6.35 mm) thick Lexan® viewing window
3. Mounting bracket of cast aluminum
4. Operating temperature: -20°F to +120°F
5. Solar power kit shall be provided
6. 4G cellular modem and high gain antennae

B. Hosting Services

1. Photos shall be captured at 10 second increments (adjustable up to 5 seconds).
  - a. 2.1 megapixels
  - b. JPEG format
  - c. Date/time stamp
2. Photos shall be uploaded to and stored on a secure, redundant server
3. Web-based access to archived photos
  - a. Password protected access
  - b. Photos searchable by date and time
  - c. 500% zoom magnification
  - d. Download, print and email capability
  - e. Link to live camera
4. Web-based access to live video stream
  - a. Password protected access
  - b. Downloadable in .mp4 format
    - i. Include timestamps
    - ii. 1080p HD resolution
5. Customer shall retain all copyrights

2.03 COMPONENTS

- A. Streaming Camera shall be an iBEAM OnSite Fixed Camera, Honeywell, United Technologies Interlogix or approved equal.
- B. Hosting services shall be iBEAM hosting service as developed by iBEAM Systems, Honeywell, United Technologies, or approved equal.

PART 3 - EXECUTION

3.01 INSTALLATION

- A. Contractor shall install Streaming Camera in accordance with System Vendor's installation instructions.

- B. Position for optimal view of project accounting for terrain, vegetation, and construction phases.
- C. Contractor shall provide all necessary permits, licenses and inspections.

### 3.02 FIELD QUALITY CONTROL

- A. Contractor shall test Streaming Camera in accordance with System Vendor's startup test procedures.
- B. Contractor shall maintain all components in good condition.

### 3.03 EXAMINATION

- A. Contractor shall periodically examine camera enclosure window to insure optical clarity.

### 3.04 CLEANING

- A. Reference System Vendor's cleaning recommendations.

END OF SECTION 261321

SECTION 262416 - PANELBOARDS

PART 1 - GENERAL

1.1 RELATED DOCUMENTS

- A. Drawings and general provisions of the Contract, including General and Supplementary Conditions and Division 01 Specification Sections, apply to this Section.

1.2 SUMMARY

- A. Section Includes:
  - 1. Distribution panelboards.
  - 2. Lighting and appliance branch-circuit panelboards.
  - 3. Surge Protection Device.

1.3 DEFINITIONS

- A. SVR: Suppressed voltage rating.
- B. TVSS: Transient voltage surge suppressor.
- C. SPD: Surge Protection Device equal to TVSS.
- D. GFCI: Ground Fault Circuit Interrupter.
- E. AFCI: Arc Fault Circuit Interrupter.

1.4 PERFORMANCE REQUIREMENTS

- A. Seismic Performance: Panelboards shall withstand the effects of earthquake motions determined according to SEI/ASCE 7.
  - 1. The term "withstand" means "the unit will remain in place without separation of any parts from the device when subjected to the seismic forces specified and the unit will be fully operational after the seismic event."

1.5 ACTION SUBMITTALS

- A. Product Data: For each type of panelboard, switching and overcurrent protective device, transient voltage suppression device, accessory, and component indicated.

Include dimensions and manufacturers' technical data on features, performance, electrical characteristics, ratings, and finishes.

- B. Shop Drawings: For each panelboard and related equipment.
  - 1. Include dimensioned plans, elevations, sections, and details. Show tabulations of installed devices, equipment features, and ratings.
  - 2. Detail enclosure types and details for types other than NEMA 250, Type 1.
  - 3. Detail bus configuration, current, and voltage ratings.
  - 4. Short-circuit current rating of panelboards and overcurrent protective devices.
  - 5. Include evidence of NRTL listing for series rating of installed devices.
  - 6. Detail features, characteristics, ratings, and factory settings of individual overcurrent protective devices and auxiliary components.
  - 7. Include wiring diagrams for power, signal, and control wiring.

#### 1.6 INFORMATIONAL SUBMITTALS

- A. Seismic Qualification Certificates: Submit certification that panelboards, overcurrent protective devices, accessories, and components will withstand seismic forces defined in Division 26 Section "Vibration and Seismic Controls for Electrical Systems." Include the following:
  - 1. Basis for Certification: Indicate whether withstand certification is based on actual test of assembled components or on calculation.
  - 2. Dimensioned Outline Drawings of Equipment Unit: Identify center of gravity and locate and describe mounting and anchorage provisions.
  - 3. Detailed description of equipment anchorage devices on which the certification is based and their installation requirements.
- B. Field Quality-Control Reports:
  - 1. Test procedures used.
  - 2. Test results that comply with requirements.
  - 3. Results of failed tests and corrective action taken to achieve test results that comply with requirements.
- C. Panelboard Schedules: For installation in panelboards.

#### 1.7 CLOSEOUT SUBMITTALS

- A. Operation and Maintenance Data: For panelboards and components to include in emergency, operation, and maintenance manuals. In addition to items specified in Division 01 Section "Operation and Maintenance Data," include the following:
  - 1. Manufacturer's written instructions for testing and adjusting overcurrent protective devices.
  - 2. Time-current curves, including selectable ranges for each type of overcurrent protective device that allows adjustments.



1.8 QUALITY ASSURANCE

- A. Source Limitations: Obtain panelboards, overcurrent protective devices, components, and accessories from single source from single manufacturer.
- B. Product Selection for Restricted Space: Drawings indicate maximum dimensions for panelboards including clearances between panelboards and adjacent surfaces and other items. Comply with indicated maximum dimensions.
- C. Electrical Components, Devices, and Accessories: Listed and labeled as defined in NFPA 70, by a qualified testing agency, and marked for intended location and application.
- D. Comply with NEMA PB 1.
- E. Comply with NFPA 70.

1.9 DELIVERY, STORAGE, AND HANDLING

- A. Remove loose packing and flammable materials from inside panelboards.
- B. Handle and prepare panelboards for installation according to NEMA PB 1.

1.10 PROJECT CONDITIONS

- A. Environmental Limitations:
  - 1. Do not deliver or install panelboards until spaces are enclosed and weathertight, wet work in spaces is complete and dry, work above panelboards is complete, and temporary HVAC system is operating and maintaining ambient temperature and humidity conditions at occupancy levels during the remainder of the construction period.
  - 2. Rate equipment for continuous operation under the following conditions unless otherwise indicated:
    - a. Ambient Temperature: Not exceeding 23 deg F (minus 5 deg C) to plus 104 deg F (plus 40 deg C).
    - b. Altitude: Not exceeding 6600 feet (2000 m).
- B. Service Conditions: NEMA PB 1, usual service conditions, as follows:
  - 1. Ambient temperatures within limits specified.
  - 2. Altitude not exceeding 6600 feet (2000 m).

1.11 COORDINATION

- A. Coordinate layout and installation of panelboards and components with other construction that penetrates walls or is supported by them, including electrical and

other types of equipment, raceways, piping, encumbrances to workspace clearance requirements, and adjacent surfaces. Maintain required workspace clearances and required clearances for equipment access doors and panels.

- B. Coordinate sizes and locations of concrete bases with actual equipment provided. Cast anchor-bolt inserts into bases. Concrete, reinforcement, and formwork requirements are specified in Division 03.

#### 1.12 WARRANTY

- A. Special Warranty: Manufacturer's standard form in which manufacturer agrees to repair or replace transient voltage suppression devices that fail in materials or workmanship within specified warranty period.

- 1. Warranty Period: Five years from date of Substantial Completion.

### PART 2 - PRODUCTS

#### 2.1 GENERAL REQUIREMENTS FOR PANELBOARDS

- A. Fabricate and test panelboards according to IEEE 344 to withstand seismic forces defined in Division 26 Section "Vibration and Seismic Controls for Electrical Systems."

- B. Enclosures: Flush- and surface-mounted cabinets.

- 1. Rated for environmental conditions at installed location.
    - a. Indoor Dry and Clean Locations: NEMA 250, Type 1.
    - b. Outdoor Locations: NEMA 250, Type 3R.
    - c. Kitchen Areas: NEMA 250, Type 4X, stainless steel.
  - 2. Front: Secured to box with concealed trim clamps. For surface-mounted fronts, match box dimensions; for flush-mounted fronts, overlap box.
  - 3. Finishes:
    - a. Panels and Trim: Steel and galvanized steel, factory finished immediately after cleaning and pretreating with manufacturer's standard two-coat, baked-on finish consisting of prime coat and thermosetting topcoat.
    - b. Back Boxes: Galvanized steel.
  - 4. Directory Card: Inside panelboard door, mounted in transparent card holder.

- C. Phase, Neutral, and Ground Buses:

- 1. Material: Tin-plated copper.
  - 2. Equipment Ground Bus: Adequate for feeder and branch-circuit equipment grounding conductors; bonded to box.

- D. Conductor Connectors: Suitable for use with conductor material and sizes.
  - 1. Material: Hard-drawn copper, 98 percent conductivity.
  - 2. Main and Neutral Lugs: Mechanical type.
  - 3. Ground Lugs and Bus-Configured Terminators: Mechanical type.
- E. Service Equipment Label: NRTL labeled for use as service equipment for panelboards or load centers with one or more main service disconnecting and overcurrent protective devices.
- F. Future Devices: Mounting brackets, bus connections, filler plates, and necessary appurtenances required for future installation of devices.
- G. Panelboard Short-Circuit Current Rating: Rated for series-connected system with integral or remote upstream overcurrent protective devices and labeled by an NRTL. Include size and type of allowable upstream and branch devices, listed and labeled for series-connected short-circuit rating by an NRTL.

## 2.2 DISTRIBUTION PANELBOARDS

- A. Manufacturers: Subject to compliance with requirements, provide products by one of the following or approved equal:
  - 1. Eaton Electrical Inc.; Cutler-Hammer Business Unit.
  - 2. General Electric Company; GE Consumer & Industrial - Electrical Distribution.
  - 3. Siemens Energy & Automation, Inc.
  - 4. Square D; a brand of Schneider Electric.
- B. Panelboards: NEMA PB 1, power and feeder distribution type.
- C. Doors: Secured with vault-type latch with tumbler lock; keyed alike.
  - 1. For doors more than 36 inches (914 mm) high, provide two latches, keyed alike.
- D. Branch Overcurrent Protective Devices for Circuit-Breaker Frame Sizes Larger Than 125 A: Bolt-on circuit breakers; plug-in circuit breakers where individual positive-locking device requires mechanical release for removal.

## 2.3 LIGHTING AND APPLIANCE BRANCH-CIRCUIT PANELBOARDS

- A. Manufacturers: Subject to compliance with requirements, provide products by one of the following:
  - 1. Eaton Electrical Inc.; Cutler-Hammer Business Unit.
  - 2. General Electric Company; GE Consumer & Industrial - Electrical Distribution.
  - 3. Siemens Energy & Automation, Inc.
  - 4. Square D; a brand of Schneider Electric.
  - 5. Or Approved Equal.

- B. Panelboards: NEMA PB 1, lighting and appliance branch-circuit type.
- C. Mains: Circuit breaker or lugs only.
- D. Branch Overcurrent Protective Devices: Bolt-on circuit breakers, replaceable without disturbing adjacent units.
- E. Doors: Concealed hinges; secured with flush latch with tumbler lock; keyed alike.

#### 2.4 DISCONNECTING AND OVERCURRENT PROTECTIVE DEVICES

- A. Manufacturers: Subject to compliance with requirements, provide products by one of the following:
- B. Molded-Case Circuit Breaker (MCCB): Comply with UL 489, with series-connected rating interrupting capacity to meet available fault currents.
  - 1. Thermal-Magnetic Circuit Breakers: Inverse time-current element for low-level overloads, and instantaneous magnetic trip element for short circuits. Adjustable magnetic trip setting for circuit-breaker frame sizes 250 A and larger.
  - 2. GFCI Circuit Breakers: Single- and two-pole configurations with Class A ground-fault protection (6-mA trip).
  - 3. Ground-Fault Equipment Protection (GFEP) Circuit Breakers: Class B ground-fault protection (30-mA trip).
  - 4. Molded-Case Circuit-Breaker (MCCB) Features and Accessories:
    - a. Standard frame sizes, trip ratings, and number of poles.
    - b. Lugs: Mechanical style, suitable for number, size, trip ratings, and conductor materials.
    - c. Application Listing: Appropriate for application; Type SWD for switching fluorescent lighting loads; Type HID for feeding fluorescent and high-intensity discharge (HID) lighting circuits.
    - d. Ground-Fault Protection: Integrally mounted relay and trip unit with adjustable pickup and time-delay settings, push-to-test feature, and ground-fault indicator.
    - e. Shunt Trip: 120-V trip coil energized from separate circuit, set to trip at 55 percent of rated voltage.
    - f. Multipole units enclosed in a single housing or factory assembled to operate as a single unit.
    - g. Handle Padlocking Device: Fixed attachment, for locking circuit-breaker handle in on or off position.
    - h. Handle Clamp: Loose attachment, for holding circuit-breaker handle in on position.

#### 2.5 PANELBOARD SUPPRESSORS

- A. Manufacturers: Subject to compliance with requirements, provide products by one of the following or approved equal:

1. Current Technology; a subsidiary of Danahar Corporation.
  2. Eaton Electrical Inc.; Cutler-Hammer Business Unit.
  3. General Electric Company; GE Consumer & Industrial - Electrical Distribution.
  4. Liebert Corporation.
  5. Siemens Energy & Automation, Inc.
  6. Square D; a brand of Schneider Electric.
- B. Surge Protection Device: IEEE C62.41-compliant, integrally mounted, solid-state, parallel-connected, non-modular type, with sine-wave tracking suppression and filtering modules, UL 1449, second edition, short-circuit current rating matching or exceeding the panelboard short-circuit rating, and with the following features and accessories:
1. Accessories:
    - a. LED indicator lights for power and protection status.
    - b. Audible alarm, with silencing switch, to indicate when protection has failed.
    - c. One set of dry contacts rated at 5 A and 250-V ac, for remote monitoring of protection status.
- C. Surge Protection Device: IEEE C62.41-compliant, integrally mounted, , solid-state, parallel-connected, modular (with field-replaceable modules) type, with sine-wave tracking suppression and filtering modules, UL 1449, second edition, short-circuit current rating matching or exceeding the panelboard short-circuit rating, and with the following features and accessories:
1. Accessories:
    - a. Fabrication using bolted compression lugs for internal wiring.
    - b. Integral disconnect switch.
    - c. Redundant suppression circuits.
    - d. Redundant replaceable modules.
    - e. Arrangement with wire connections to phase buses, neutral bus, and ground bus.
    - f. LED indicator lights for power and protection status.
    - g. Audible alarm, with silencing switch, to indicate when protection has failed.
    - h. Form-C contacts rated at 5 A and 250-V ac, one normally open and one normally closed, for remote monitoring of system operation. Contacts shall reverse position on failure of any surge diversion module or on opening of any current-limiting device. Coordinate with building power monitoring and control system.
    - i. Four-digit, transient-event counter set to totalize transient surges.
  2. Peak Single-Impulse Surge Current Rating: 120 kA per mode/240 kA per phase.
  3. Minimum single-impulse current ratings, using 8-by-20-mic.sec. waveform described in IEEE C62.41.2.
    - a. Line to Neutral: 70,000 A.
    - b. Line to Ground: 70,000 A.
    - c. Neutral to Ground: 50,000 A.

4. Withstand Capabilities: 12,000 IEEE C62.41, Category C3 (10 kA), 8-by-20-mic.sec. surges with less than 5 percent change in clamping voltage.
5. Protection modes and UL 1449 SVR for grounded wye circuits with 208Y/120-V, three-phase, four-wire circuits shall be as follows:
  - a. Line to Neutral: 400 V for 208Y/120.
  - b. Line to Ground: 400 V for 208Y/120.
  - c. Neutral to Ground: 400 V for 208Y/120.

### PART 3 - EXECUTION

#### 3.1 EXAMINATION

- A. Receive, inspect, handle, and store panelboards according to NEMA PB 1.1.
- B. Examine panelboards before installation. Reject panelboards that are damaged or rusted or have been subjected to water saturation.
- C. Examine elements and surfaces to receive panelboards for compliance with installation tolerances and other conditions affecting performance of the Work.
- D. Proceed with installation only after unsatisfactory conditions have been corrected.

#### 3.2 INSTALLATION

- A. Install panelboards and accessories according to NEMA PB 1.1.
- B. Temporary Lifting Provisions: Remove temporary lifting eyes, channels, and brackets and temporary blocking of moving parts from panelboards.
- C. Comply with mounting and anchoring requirements specified in Division 26 Section "Vibration and Seismic Controls for Electrical Systems."
- D. Mount top of trim 90 inches (2286 mm) above finished floor unless otherwise indicated.
- E. Mount panelboard cabinet plumb and rigid without distortion of box. Mount recessed panelboards with fronts uniformly flush with wall finish and mating with back box.
- F. Install overcurrent protective devices and controllers not already factory installed.
  1. Set field-adjustable, circuit-breaker trip ranges.
- G. Install filler plates in unused spaces.
- H. Stub four 1-inch (27-GRC) empty conduits from panelboard into accessible ceiling space or space designated to be ceiling space in the future. Stub four 1-inch (27-GRC) empty conduits into raised floor space or below slab not on grade.

- I. Arrange conductors in gutters into groups and bundle and wrap with wire ties.
- J. Comply with NECA 1.

### 3.3 IDENTIFICATION

- A. Identify field-installed conductors, interconnecting wiring, and components; provide warning signs complying with Division 26 Section "Identification for Electrical Systems."
- B. Create a directory to indicate installed circuit loads; incorporate Owner's final room designations. Obtain approval before installing. Use a computer or typewriter to create directory; handwritten directories are not acceptable.
- C. Panelboard Nameplates: Label each panelboard with a nameplate complying with requirements for identification specified in Division 26 Section "Identification for Electrical Systems."
- D. Device Nameplates: Label each branch circuit device in distribution panelboards with a nameplate complying with requirements for identification specified in Division 26 Section "Identification for Electrical Systems."

### 3.4 FIELD QUALITY CONTROL

- A. Perform tests and inspections.
- B. Acceptance Testing Preparation:
  - 1. Test insulation resistance for each panelboard bus, component, connecting supply, feeder, and control circuit.
  - 2. Test continuity of each circuit.
- C. Tests and Inspections:
  - 1. Perform each visual and mechanical inspection and electrical test stated in NETA Acceptance Testing Specification. Certify compliance with test parameters.
  - 2. Correct malfunctioning units on-site, where possible, and retest to demonstrate compliance; otherwise, replace with new units and retest.
- D. Panelboards will be considered defective if they do not pass tests and inspections.
- E. Prepare test and inspection reports, including a certified report that identifies panelboards included and that describes scanning results. Include notation of deficiencies detected, remedial action taken, and observations after remedial action.

### 3.5 ADJUSTING

- A. Adjust moving parts and operable component to function smoothly, and lubricate as recommended by manufacturer.

OLD FRANKFORT PIKE  
SCENIC CORRIDOR VIEWING AREA  
LEXINGTON, KENTUCKY

15036.01

- B. Set field-adjustable circuit-breaker trip ranges as indicated

END OF SECTION 262416



## SECTION 262713 - ELECTRICITY METERING

### PART 1 - GENERAL

#### 1.1 SUMMARY

- A. Section includes equipment for electricity metering by utility company.

#### 1.2 SUBMITTALS

- A. Product Data: For each type of product indicated.
- B. Shop Drawings: Dimensioned plans and sections or elevation layouts and wiring diagrams.
- C. Field quality-control reports.

#### 1.3 QUALITY ASSURANCE

- A. Electrical Components, Devices, and Accessories: Listed and labeled as defined in NFPA 70, by a qualified testing agency, and marked for intended location and application.

### PART 2 - PRODUCTS

#### 2.1 EQUIPMENT FOR ELECTRICITY METERING BY UTILITY COMPANY

- A. Meters will be furnished by utility company.
- B. Current-Transformer Cabinets: Comply with requirements of electrical-power utility company.
- C. Meter Sockets: Comply with requirements of electrical-power utility company.
- D. Meter Sockets: Steady-state and short-circuit current ratings shall meet indicated circuit ratings.
- E. Modular Meter Center: Factory-coordinated assembly of a main service terminal box with lugs only, wireways, tenant meter socket modules, and tenant feeder circuit breakers arranged in adjacent vertical sections. Assembly shall be complete with interconnecting buses and other features as specified below.
  - 1. Manufacturers: Subject to compliance with requirements, provide products by one of the following or approved equal:

- a. Eaton Electrical Inc.; Cutler-Hammer Business Unit.
  - b. General Electric Company; GE Consumer & Industrial - Electrical Distribution.
  - c. Siemens Energy & Automation, Inc.
  - d. Square D; a brand of Schneider Electric.
  - e. Or approved equal.
2. Comply with requirements of utility company for meter center.
  3. Housing: NEMA 250, Type 3R enclosure.
  4. Main Circuit Breaker: as indicated on drawings.
  5. Bus: Copper
  6. Minimum Short-Circuit Rating: 42,000 A symmetrical at rated voltage, confirm this rating with local utility company and increase as necessary.
  7. Tenant Feeder Circuit Breakers: Series-combination-rated molded-case units, rated to protect circuit breakers in downstream tenant and to house loadcenters and panelboards that have 10,000-A interrupting capacity.
    - a. Identification: Complying with requirements in Division 26 Section "Identification for Electrical Systems" with legend identifying tenant's address.
    - b. Physical Protection: Tamper resistant, with hasp for padlock.
  8. Meter Socket: Rating coordinated with indicated tenant feeder circuit rating.

### PART 3 - EXECUTION

#### 3.1 INSTALLATION

- A. Comply with equipment installation requirements in NECA 1.
- B. Install meters furnished by utility company. Install raceways and equipment according to utility company's written requirements. Provide empty conduits for metering leads and extend grounding connections as required by utility company.
- C. Install modular meter center according to NECA 400 switchboard installation requirements.
- D. Comply with requirements for identification specified in Division 26 Section "Identification for Electrical Systems."
  1. Series Combination Warning Label: Self-adhesive type, with text as required by NFPA 70.

#### 3.2 FIELD QUALITY CONTROL

- A. Perform tests and inspections.
- B. Tests and Inspections:
  1. Turn off circuits supplied by metered feeder and secure them in off condition.
- C. Prepare test and inspection reports.

OLD FRANKFORT PIKE  
SCENIC CORRIDOR VIEWING AREA  
LEXINGTON, KENTUCKY

15036.01

END OF SECTION 262713

SECTION 262726 - WIRING DEVICES

PART 1 - GENERAL

1.1 RELATED DOCUMENTS

- A. Drawings and general provisions of the Contract, including General and Supplementary Conditions and Division 01 Specification Sections, apply to this Section.

1.2 SUMMARY

- A. Section Includes:
  - 1. Receptacles, receptacles with integral GFCI, and associated device plates.
  - 2. Twist-locking receptacles.
  - 3. Tamper-resistant receptacles.
  - 4. Weather-resistant receptacles.
  - 5. Snap switches and wall-box dimmers.
  - 6. Solid-state fan speed controls.
  - 7. Wall-switch and exterior occupancy sensors.

1.3 DEFINITIONS

- A. EMI: Electromagnetic interference.
- B. GFCI: Ground-fault circuit interrupter.
- C. Pigtail: Short lead used to connect a device to a branch-circuit conductor.
- D. RFI: Radio-frequency interference.
- E. TVSS: Transient voltage surge suppressor.

1.4 ADMINISTRATIVE REQUIREMENTS

- A. Coordination:
  - 1. Receptacles for Owner-Furnished Equipment: Match plug configurations.

1.5 ACTION SUBMITTALS

- A. Product Data: For each type of product.

1.6 CLOSEOUT SUBMITTALS

- A. Operation and Maintenance Data: For wiring devices to include in all manufacturers' packing-label warnings and instruction manuals that include labeling conditions.

PART 2 - PRODUCTS

2.1 MANUFACTURERS

- A. Manufacturers' Names: Shortened versions (shown in parentheses) of the following manufacturers' names are used in other Part 2 articles subject to compliance with requirements, provide products by one of the following or approved equal:
1. Cooper Wiring Devices; Division of Cooper Industries, Inc. (Cooper).
  2. Hubbell Incorporated; Wiring Device-Kellems (Hubbell).
  3. Leviton Mfg. Company Inc. (Leviton).
  4. Pass & Seymour/Legrand (Pass & Seymour).
- B. Source Limitations: Obtain each type of wiring device and associated wall plate from single source from single manufacturer.

2.2 GENERAL WIRING-DEVICE REQUIREMENTS

- A. Wiring Devices, Components, and Accessories: Listed and labeled as defined in NFPA 70, by a qualified testing agency, and marked for intended location and application.
- B. Comply with NFPA 70.
- C. Devices that are manufactured for use with modular plug-in connectors may be substituted under the following conditions:
1. Connectors shall comply with UL 2459 and shall be made with stranding building wire.
  2. Devices shall comply with the requirements in this Section.

2.3 STRAIGHT-BLADE RECEPTACLES

- A. Convenience Receptacles, 125 V, 20 A: Comply with NEMA WD 1, NEMA WD 6 Configuration 5-20R, UL 498, and FS W-C-596.
1. Products: Subject to compliance with requirements, provide products by one of the following or approved equal:
    - a. Cooper; 5351 (single), CR5362 (duplex).
    - b. Hubbell; HBL5351 (single), HBL5352 (duplex).
    - c. Leviton; 5891 (single), 5352 (duplex).

- d. Pass & Seymour; 5361 (single), 5362 (duplex).

## 2.4 GFCI RECEPTACLES

### A. General Description:

1. Straight blade, feed-through type.
2. Comply with NEMA WD 1, NEMA WD 6, UL 498, UL 943 Class A, and FS W-C-596.
3. Include indicator light that shows when the GFCI has malfunctioned and no longer provides proper GFCI protection.

### B. Duplex GFCI Convenience Receptacles, 125 V, 20 A:

1. Products: Subject to compliance with requirements, provide products by one of the following or approved equal:
  - a. Cooper; VGF20.
  - b. Hubbell; GFR5352L.
  - c. Pass & Seymour; 2095.
  - d. Leviton; 7590.

## 2.5 TOGGLE SWITCHES

### A. Comply with NEMA WD 1, UL 20, and FS W-S-896.

### B. Switches, 120/277 V, 20 A:

1. Products: Subject to compliance with requirements, provide products by one of the following or approved equal:
  - a. Single Pole:
    - 1) Cooper; AH1221.
    - 2) Hubbell; HBL1221.
    - 3) Leviton; 1221-2.
    - 4) Pass & Seymour; CSB20AC1.
  - b. Three Way:
    - 1) Cooper; AH1223.
    - 2) Hubbell; HBL1223.
    - 3) Leviton; 1223-2.
    - 4) Pass & Seymour; CSB20AC3.
  - c. Four Way:
    - 1) Cooper; AH1224.

- 2) Hubbell; HBL1224.
- 3) Leviton; 1224-2.
- 4) Pass & Seymour; CSB20AC4.

C. Key-Operated Switches, 120/277 V, 20 A:

1. Products: Subject to compliance with requirements, provide products by one of the following or approved equal:
  - a. Cooper; AH1221L.
  - b. Hubbell; HBL1221L.
  - c. Leviton; 1221-2L.
  - d. Pass & Seymour; PS20AC1-L.
2. Description: Single pole, with factory-supplied key in lieu of switch handle.

D. Single-Pole, Double-Throw, Momentary-Contact, Center-off Switches: 120/277 V, 20 A; for use with mechanically held lighting contactors.

1. Products: Subject to compliance with requirements, provide products by one of the following or approved equal:
  - a. Cooper; 1995.
  - b. Hubbell; HBL1557.
  - c. Leviton; 1257.
  - d. Pass & Seymour; 1251.

E. Key-Operated, Single-Pole, Double-Throw, Momentary-Contact, Center-off Switches: 120/277 V, 20 A; for use with mechanically held lighting contactors, with factory-supplied key in lieu of switch handle.

1. Products: Subject to compliance with requirements, provide products by one of the following or approved equal:
  - a. Cooper; 1995L.
  - b. Hubbell; HBL1557L.
  - c. Leviton; 1257L.
  - d. Pass & Seymour; 1251L.

## 2.6 WALL PLATES

A. Single and combination types shall match corresponding wiring devices.

1. Plate-Securing Screws: Metal with head color to match plate finish.
2. Material for Finished Spaces: Smooth, high-impact thermoplastic.
3. Material for Unfinished Spaces: Galvanized steel.
4. Material for Damp Locations: Cast aluminum with spring-loaded lift cover, and listed and labeled for use in wet and damp locations.

- B. Wet-Location, Weatherproof Cover Plates: NEMA 250, complying with Type 3R, weather-resistant, die-cast aluminum with lockable cover.

## 2.7 FINISHES

- A. Device Color:
  - 1. Wiring Devices Connected to Normal Power System: Ivory unless otherwise indicated or required by NFPA 70 or device listing.
- B. Wall Plate Color: Stainless steel or ivory. Color selected by Architect

## PART 3 - EXECUTION

### 3.1 INSTALLATION

- A. Comply with NECA 1, including mounting heights listed in that standard, unless otherwise indicated.
- B. Coordination with Other Trades:
  - 1. Protect installed devices and their boxes. Do not place wall finish materials over device boxes and do not cut holes for boxes with routers that are guided by riding against outside of boxes.
  - 2. Keep outlet boxes free of plaster, drywall joint compound, mortar, cement, concrete, dust, paint, and other material that may contaminate the raceway system, conductors, and cables.
  - 3. Install device boxes in brick or block walls so that the cover plate does not cross a joint unless the joint is troweled flush with the face of the wall.
  - 4. Install wiring devices after all wall preparation, including painting, is complete.
- C. Conductors:
  - 1. Do not strip insulation from conductors until right before they are spliced or terminated on devices.
  - 2. Strip insulation evenly around the conductor using tools designed for the purpose. Avoid scoring or nicking of solid wire or cutting strands from stranded wire.
  - 3. The length of free conductors at outlets for devices shall meet provisions of NFPA 70, Article 300, without pigtails.
- D. Device Installation:
  - 1. Replace devices that have been in temporary use during construction and that were installed before building finishing operations were complete.



2. Keep each wiring device in its package or otherwise protected until it is time to connect conductors.
  3. Do not remove surface protection, such as plastic film and smudge covers, until the last possible moment.
  4. Connect devices to branch circuits using pigtails that are not less than 6 inches (152 mm) in length.
  5. When there is a choice, use side wiring with binding-head screw terminals. Wrap solid conductor tightly clockwise, two-thirds to three-fourths of the way around terminal screw.
  6. Use a torque screwdriver when a torque is recommended or required by manufacturer.
  7. When conductors larger than No. 12 AWG are installed on 15- or 20-A circuits, splice No. 12 AWG pigtails for device connections.
  8. Tighten unused terminal screws on the device.
  9. When mounting into metal boxes, remove the fiber or plastic washers used to hold device-mounting screws in yokes, allowing metal-to-metal contact.
- E. Receptacle Orientation:
1. Install ground pin of vertically mounted receptacles up, and on horizontally mounted receptacles to the right.
- F. Device Plates: Do not use oversized or extra-deep plates. Repair wall finishes and remount outlet boxes when standard device plates do not fit flush or do not cover rough wall opening.
- G. Arrangement of Devices: Unless otherwise indicated, mount flush, with long dimension vertical and with grounding terminal of receptacles on top. Group adjacent switches under single, multigang wall plates.

### 3.2 GFCI RECEPTACLES

- A. Install non-feed-through-type GFCI receptacles where protection of downstream receptacles is not required.

### 3.3 IDENTIFICATION

- A. Comply with Division 26 Section "Identification for Electrical Systems."

### 3.4 FIELD QUALITY CONTROL

- A. Perform the following tests and inspections:
1. Test Instruments: Use instruments that comply with UL 1436.
- B. Tests for Convenience Receptacles:
1. Line Voltage: Acceptable range is 105 to 132 V.

2. GFCI Trip: Test for tripping values specified in UL 1436 and UL 943.
  3. Using the test plug, verify that the device and its outlet box are securely mounted.
  4. Tests shall be diagnostic, indicating damaged conductors, high resistance at the circuit breaker, poor connections, inadequate fault current path, defective devices, or similar problems. Correct circuit conditions, remove malfunctioning units and replace with new ones, and retest as specified above.
- C. Wiring device will be considered defective if it does not pass tests and inspections.

END OF SECTION 262726

SECTION 262813 - FUSES

PART 1 - GENERAL

1.1 RELATED DOCUMENTS

- A. Drawings and general provisions of the Contract, including General and Supplementary Conditions and Division 01 Specification Sections, apply to this Section.

1.2 SUMMARY

- A. Section Includes:
  - 1. Cartridge fuses rated 600-V ac and less for use in control circuits enclosed switches.

1.3 QUALITY ASSURANCE

- A. Source Limitations: Obtain fuses, for use within a specific product or circuit, from single source from single manufacturer.
- B. Electrical Components, Devices, and Accessories: Listed and labeled as defined in NFPA 70, by a qualified testing agency, and marked for intended location and application.
- C. Comply with NEMA FU 1 for cartridge fuses.
- D. Comply with NFPA 70.

1.4 PROJECT CONDITIONS

- A. Where ambient temperature to which fuses are directly exposed is less than 40 deg F (5 deg C) or more than 100 deg F (38 deg C), apply manufacturer's ambient temperature adjustment factors to fuse ratings.

1.5 COORDINATION

- A. Coordinate fuse ratings with utilization equipment nameplate limitations of maximum fuse size and with system short-circuit current levels.

## PART 2 - PRODUCTS

### 2.1 MANUFACTURERS

- A. Manufacturers: Subject to compliance with requirements, provide products by one of the following or approved equal:
  - 1. Cooper Bussmann, Inc.
  - 2. Edison Fuse, Inc.
  - 3. Ferraz Shawmut, Inc.
  - 4. Littelfuse, Inc.

### 2.2 CARTRIDGE FUSES

- A. Characteristics: NEMA FU 1, nonrenewable cartridge fuses with voltage ratings consistent with circuit voltages.

## PART 3 - EXECUTION

### 3.1 EXAMINATION

- A. Examine fuses before installation. Reject fuses that are moisture damaged or physically damaged.
- B. Examine holders to receive fuses for compliance with installation tolerances and other conditions affecting performance, such as rejection features.
- C. Examine utilization equipment nameplates and installation instructions. Install fuses of sizes and with characteristics appropriate for each piece of equipment.
- D. Evaluate ambient temperatures to determine if fuse rating adjustment factors must be applied to fuse ratings.
- E. Proceed with installation only after unsatisfactory conditions have been corrected.

### 3.2 FUSE APPLICATIONS

- A. Cartridge Fuses: Subject to compliance with requirements, provide products by one of the following or approved equal:
  - 1. Motor Branch Circuits: Class RK5, time delay.
  - 2. Other Branch Circuits: Class RK5, time delay.
  - 3. Control Circuits: Class CC, fast acting.

3.3 INSTALLATION

- A. Install fuses in fusible devices. Arrange fuses so rating information is readable without removing fuse.

3.4 IDENTIFICATION

- A. Install labels complying with requirements for identification specified in Division 26 Section "Identification for Electrical Systems" and indicating fuse replacement information on inside door of each fused switch and adjacent to each fuse block, socket, and holder.

END OF SECTION 262813

## SECTION 265600 - EXTERIOR LIGHTING

### PART 1 - GENERAL

#### 1.1 SUMMARY

A. This Section includes the following:

1. Exterior luminaires with LED-lamps, drivers and power supplies.
2. Poles and accessories.

#### 1.2 STRUCTURAL ANALYSIS CRITERIA FOR POLE SELECTION

- A. Dead Load: Weight of luminaire and its horizontal and vertical supports and supporting structure, applied as stated in AASHTO LTS-4.
- B. Ice Load: Load of 3 lbf/sq. ft. (143.6 Pa), applied as stated in AASHTO LTS-4.
- C. Wind Load: Pressure of wind on pole and luminaire, calculated and applied as stated in AASHTO LTS-4.
1. Wind speed for calculating wind load for poles 50 feet or less in height is 100 mph.

#### 1.3 SUBMITTALS

- A. Product Data: For each luminaire, pole, and support component, arranged in order of lighting unit designation. Include data on features, accessories, and finishes.
- B. Shop Drawings: Include anchor-bolt templates keyed to specific poles and certified by manufacturer.

#### 1.4 QUALITY ASSURANCE

- A. Electrical Components, Devices, and Accessories: Listed and labeled as defined in NFPA 70, Article 100, by a testing agency acceptable to authorities having jurisdiction, and marked for intended use.
- B. Comply with IEEE C2, "National Electrical Safety Code."
- C. Comply with NFPA 70.

## PART 2 - PRODUCTS

### 2.1 MANUFACTURERS

- A. In Exterior Lighting Device Schedule where titles below are column or row headings that introduce lists, the following requirements apply to product selection:
1. Available Manufacturers: Subject to compliance with requirements, manufacturers offering products that may be incorporated into the Work include, but are not limited to, manufacturers specified.
  2. Manufacturers: Subject to compliance with requirements, provide products by the manufacturers specified.
  3. Basis of Design Product: The design of each item of exterior luminaire and its support is based on the product named.

### 2.2 LUMINAIRES, GENERAL REQUIREMENTS

- A. Luminaires shall comply with UL 1598 and be listed and labeled for installation in wet locations by an NRTL acceptable to authorities having jurisdiction.
- B. Comply with IESNA RP-8 for parameters of lateral light distribution patterns indicated for luminaires.
- C. Metal Parts: Free of burrs and sharp corners and edges.
- D. Sheet Metal Components: Corrosion-resistant aluminum, unless otherwise indicated. Form and support to prevent warping and sagging.
- E. Housings: Rigidly formed, weather- and light-tight enclosures that will not warp, sag, or deform in use. Provide filter/breather for enclosed luminaires.
- F. Doors, Frames, and Other Internal Access: Smooth operating, free of light leakage under operating conditions, and designed to permit relamping without use of tools. Designed to prevent doors, frames, lenses, diffusers, and other components from falling accidentally during relamping and when secured in operating position. Doors shall be removable for cleaning or replacing lenses. Designed to disconnect ballast when door opens.
- G. Exposed Hardware Material: Stainless steel.
- H. Plastic Parts: High resistance to yellowing and other changes due to aging, exposure to heat, and UV radiation.
- I. Light Shields: Metal baffles, factory installed and field adjustable, arranged to block light distribution to indicated portion of normally illuminated area or field.
- J. Reflecting surfaces shall have minimum reflectance as follows, unless otherwise indicated:

1. White Surfaces: 85 percent.
  2. Specular Surfaces: 83 percent.
  3. Diffusing Specular Surfaces: 75 percent.
- K. Lenses and Refractors Gaskets: Use heat- and aging-resistant resilient gaskets to seal and cushion lenses and refractors in luminaire doors.
- L. Luminaire Finish: Manufacturer's standard paint applied to factory-assembled and -tested luminaire before shipping. Where indicated, match finish process and color of pole or support materials.
- M. Factory-Applied Finish for Steel luminaires: Color as selected by Architect. Comply with NAAMM's "Metal Finishes Manual for Architectural and Metal Products" for recommendations for applying and designating finishes.
- N. Factory-Applied Finish for Aluminum luminaires: Color shall be dark bronze or black, to be determined at shop drawing phase. Comply with NAAMM's "Metal Finishes Manual for Architectural and Metal Products" for recommendations for applying and designating finishes.

## 2.3 DRIVERS FOR LED LAMPS

- A. Comply with UL and include the following features, unless otherwise indicated:
1. Driver: LED programmable dimmable driver, located in fixture electrical housing.
  2. Normal Ambient Operating Temperature: 104 deg F (40 deg C).
  3. Fuses: One in each ungrounded power supply conductor. Voltage and current ratings as recommended by driver manufacturer.

## 2.4 LED LAMPS

- A. Light emitting diode technology, a minimum CRI 70 , color temperature 4000 K, and 50,000 hour life with 0.85 lumen maintenance factor.

## 2.5 POLES AND SUPPORT COMPONENTS, GENERAL REQUIREMENTS

- A. Structural Characteristics: Comply with AASHTO LTS-4.
1. Wind-Load Strength of Poles: Adequate at indicated heights above grade without failure, permanent deflection, or whipping in steady winds of speed indicated in Part 1 "Structural Analysis Criteria for Pole Selection" Article, with a gust factor of 1.3.
  2. Strength Analysis: For each pole, multiply the actual equivalent projected area of luminaires and brackets by a factor of 1.1 to obtain the equivalent projected area to be used in pole selection strength analysis.



- B. Luminaire Attachment Provisions: Comply with luminaire manufacturers' mounting requirements. Use stainless-steel fasteners and mounting bolts, unless otherwise indicated.
- C. Mountings, Fasteners, and Appurtenances: Corrosion-resistant items compatible with support components.
  - 1. Materials: Shall not cause galvanic action at contact points.
  - 2. Anchor Bolts, Leveling Nuts, Bolt Caps, and Washers: Hot-dip galvanized after fabrication, unless stainless-steel items are indicated.
  - 3. Anchor-Bolt Template: Plywood or steel.
- D. Concrete Pole Foundations: Cast in place, with anchor bolts to match pole-base flange. Concrete, reinforcement, and formwork are specified in Division 03 Section "Cast-in-Place Concrete."

## 2.6 FIXTURE SCHEDULE

- A. Pole, Arm and LED Luminaire Specifications
  - 1. Refer to Schedule on Drawings:

## PART 3 - EXECUTION

### 3.1 LUMINAIRE INSTALLATION

- A. Install lamps in each luminaire.
- B. Fasten luminaire to indicated structural supports.
  - 1. Use fastening methods and materials selected to resist seismic forces defined for the application and approved by manufacturer.
- C. Adjust luminaires that require field adjustment or aiming.

### 3.2 POLE INSTALLATION

- A. Align pole foundations and poles for optimum directional alignment of luminaires and their mounting provisions on the pole.
- B. Concrete Pole Foundations: Set anchor bolts according to anchor-bolt templates furnished by pole manufacturer. Concrete materials, installation, and finishing requirements are specified in Division 03 Section "Cast-in-Place Concrete."
- C. Foundation-Mounted Poles: Mount pole with leveling nuts, and tighten top nuts to torque level recommended by pole manufacturer.

1. Use anchor bolts and nuts selected to resist seismic forces defined for the application and approved by manufacturer.
  2. Grout void between pole base and foundation. Use non-shrink or expanding concrete grout firmly packed to fill space.
  3. Install base covers, unless otherwise indicated.
  4. Use a short piece of 1/2-inch- (13-mm-) diameter pipe to make a drain hole through grout. Arrange to drain condensation from interior of pole.
- D. Poles and Pole Foundations Set in Concrete Paved Areas: Install poles with expansion joint in gap between the pole foundation and the edge of adjacent concrete slab. Refer to Division 32 specifications.

### 3.3 CORROSION PREVENTION

- A. Aluminum: Do not use in contact with earth or concrete. When in direct contact with a dissimilar metal, protect aluminum by insulating fittings or treatment.
- B. Steel Conduits: Comply with Division 26 Section "Raceway and Boxes for Electrical Systems." In concrete foundations, wrap conduit with 0.010-inch- (0.254-mm-) thick, pipe-wrapping plastic tape applied with a 50 percent overlap.

### 3.4 GROUNDING .

- A. Ground metal poles and support structures according to Division 26 Section "Grounding and Bonding for Electrical Systems."
1. Install grounding electrode for each pole, unless otherwise indicated.
  2. Install grounding conductor pigtail in the base for connecting luminaire to grounding system.
- B. Ground nonmetallic poles and support structures according to Division 26 Section "Grounding and Bonding for Electrical Systems."
1. Install grounding electrode for each pole.
  2. Install grounding conductor and conductor protector.
  3. Ground metallic components of pole accessories and foundations.

END OF SECTION 265600

SECTION 321400 - UNIT PAVING

PART 1 - GENERAL

1.1 RELATED DOCUMENTS

- A. Drawings and general provisions of the Contract.

1.2 SUMMARY

- A. Section Includes:
  - 1. Decorative Concrete Pavers.

1.3 SUBMITTALS

- A. Product Data: For materials other than water and aggregates.
- B. Paver Installation Subcontractor: Job references from projects of a similar size and complexity. Provide Owner names, postal address, phone, fax, and email address.
- C. Manufacturer's catalog product data, installation instructions, and material safety data sheets for the safe handling of the specified materials and products.
- D. Samples for Verification:
  - 1. Full-size units of each type of unit paver indicated.

1.4 QUALITY ASSURANCE

- A. Source Limitations: Obtain each type of unit paver, joint material, and setting material from single source with resources to provide materials and products of consistent quality in appearance and physical properties.
- B. Mockups: Build mockups to verify selections made under Sample submittals and to demonstrate aesthetic effects and set quality standards for materials and execution.
  - 1. Approved mockups may become part of the completed Work if undisturbed at time of Substantial Completion.
- C. Preinstallation Conference: Conduct conference at Project site.

1.5 DELIVERY, STORAGE, AND HANDLING

- A. Comply with manufacturer's ordering instructions and lead-time requirements to avoid construction delays

- B. Delivery: Deliver materials in manufacturer's original, unopened, undamaged containers packaging with identification labels intact
- C.
  - 1. Deliver concrete pavers to the site in steel banded, plastic banded or plastic wrapped packaging capable of transfer by forklift or clamp lift.
  - 2. Unload pavers at job site in such a manner that no damage occurs to the product.
- D. Store pavers on elevated platforms in a dry location. If units are not stored in an enclosed location, cover tops and sides of stacks with waterproof sheeting, securely tied.
- E. Cover bedding sand and joint sand with waterproof covering if needed to prevent exposure to rainfall or removal by wind. Secure the covering in place.

#### 1.6 PROJECT CONDITIONS

- A. Cold-Weather Protection: Do not use frozen materials or materials mixed or coated with ice or frost. Do not build on frozen subgrade or setting beds. Remove and replace unit paver work damaged by frost or freezing.

#### 1.7 CONCRETE PAVERS

- A. Concrete Pavers: Solid interlocking paving units complying with ASTM C 936 and resistant to freezing and thawing when tested according to ASTM C 67, made from normal-weight aggregates.

- 1. Manufacturers: Subject to compliance with requirements, provide products by the following or approved equal:

- a. LEE Masonry Products, Inc.  
741 Fox Industrial Rd  
Lexington, KY 40504  
859-254-4567  
Contact Mark Sharff

- b. Meade Concrete Products  
2004 Catnip Hill Rd  
Nicholasville, KY 40356  
859-885-1700  
Contact Andy Meade

- 2. Basis of Design:

- a. Paver: Southern Tradition Pavers
  - 1). Material Standard: Comply with ASTM C 936.

- c. Color: Monroe Blend
  - 1). Color Pigment Material Standard: Comply with ASTM C 979.
- d. Face Size: 4" x 8"
- e. Average Compressive Strength (C140): 8000 psi (55 MPa) with no individual unit under 7200 psi (50 MPa) per ASTM C 140.
- f. Average Water Absorption (ASTM C 140): 5% with no unit greater than 7%.
- g. Freeze/Thaw Resistance (ASTM C 1645): 28 freeze-thaw cycles with no greater loss than 225 g/m<sup>2</sup> of paver surface area or no greater loss than 500g/m<sup>2</sup> of paver surface area after 49 freeze-thaw cycles. Freeze-thaw testing requirements shall be waived for applications not exposed to freezing conditions.

1.8 BEDDING AND JOINT SAND

A. Providing bedding and joint sand as follows:

- 1. Washed, clean, non-plastic, free from deleterious or foreign matter, symmetrically shaped, natural or manufactured from crushed rock.
- 2. Do not use limestone screenings, stone dust, or sand for the bedding sand material that does not conform to conform to the grading requirements of ASTM C 33.
- 3. Do not use mason sand or sand conforming to ASTM C 144 for the bedding sand.
- 4. Where concrete pavers are subject to vehicular traffic, utilize sands that are as hard as practically available.
- 5. Sieve according to ASTM C 136.
- 6. Bedding Sand Material Requirements: Conform to the ASTM C 33 (see Table 1).

Table 1  
 Grading Requirements for Bedding Sand  
 ASTM C 33

Sieve Size	Percent Passing
3/8 in. (9.5 mm)	100
No. 4 (4.75 mm)	95 to 100
No. 8 (2.36 mm)	85 to 100
No. 16 (1.18 mm)	50 to 85
No. 30 (0.600 mm)	25 to 60
No. 50 (0.300 mm)	10 to 30
No. 100 (0.150 mm)	2 to 10
No. 200 (0.075 mm)	0 to 1

Note: Coarser sand than that specified in Table 2 below may be used for joint sand including C 33 material as shown in Table 1. Use material where the largest sieve size easily enters the smallest joints. For example, if the smallest paver joints are 2 mm wide, use sand 2 mm and smaller in particle size. If C 33 sand is used for joint sand, extra effort may be required in sweeping material and compacting the pavers in order to completely fill the joints.

7. Joint Sand Material Requirements:
  - a. Provide Gator Maxx Bond – Polymeric Sand.  
Install per manufacturer's instruction.  
Color: Beige
  - b. Provide SRW PAVERMATE – Polymeric Sand.  
Install per manufacturer's instruction.  
Color: Tan
  - c. Or Approved Equal

## PART 2 - EXECUTION

### 2.1 EXAMINATION

- A. Examine areas indicated to receive paving, with Installer present, for compliance with requirements for installation tolerances and other conditions affecting performance.
- B. Proceed with installation only after unsatisfactory conditions have been corrected and waterproofing protection is in place.

### 2.2 PREPARATION

- A. Sweep concrete substrates to remove dirt, dust, debris, and loose particles.

### 2.3 INSTALLATION, GENERAL

- A. Do not use unit pavers with chips, cracks, voids, discolorations, or other defects that might be visible or cause staining in finished work.
- B. Mix pavers from several pallets or cubes, as they are placed, to produce uniform blend of colors and textures.
- C. Cut unit pavers with motor-driven masonry saw equipment to provide clean, sharp, unchipped edges. Cut units to provide pattern indicated and to fit adjoining work neatly. Use full units without cutting where possible. Hammer cutting is not acceptable.

- D. Joint Pattern: As indicated.
- E. Tolerances: Do not exceed 1/32-inch (0.8-mm) unit-to-unit offset from flush (lippage) nor 1/8 inch in 10 feet (3 mm in 3 m) from level, or indicated slope, for finished surface of paving.
- F. Provide edge restraints as indicated. Install edge restraints before placing unit pavers.
- G. Upon completion of the pavers and joint sand installation, provide a water-based sealer.
  - 1. Sealant to be Surebond 7000 (SB-7000) or approved equal
  - 2. Apply per manufacturer's instructions.

END OF SECTION 321400

SECTION 329200 - TURF AND GRASSES

PART 1 - GENERAL

1.1 RELATED DOCUMENTS

- A. Drawings and general provisions of the Contract, including General and Supplementary Conditions and Division 01 Specification Sections, apply to this Section.

1.2 SUMMARY

- A. Section Includes:
  - 1. Seeding.
  - 2. Sodding
  - 3. Turf renovation.
  - 4. Erosion-control material(s).
- B. Related Requirements:
  - 1. Section 329300 "Plants" for Trees.

1.3 DEFINITIONS

- A. Finish Grade: Elevation of finished surface of planting soil.
- B. Pesticide: A substance or mixture intended for preventing, destroying, repelling, or mitigating a pest. Pesticides include insecticides, miticides, herbicides, fungicides, rodenticides, and molluscicides. They also includes substances or mixtures intended for use as a plant regulator, defoliant, or desiccant.
- C. Pests: Living organisms that occur where they are not desired or that cause damage to plants, animals, or people. Pests include insects, mites, grubs, mollusks (snails and slugs), rodents (gophers, moles, and mice), unwanted plants (weeds), fungi, bacteria, and viruses.
- D. Planting Soil: Existing, on-site soil; imported soil; or manufactured soil that has been modified with soil amendments and perhaps fertilizers to produce a soil mixture best for plant growth.
- E. Subgrade: The surface or elevation of subsoil remaining after excavation is complete, or the top surface of a fill or backfill before planting soil is placed.



1.4 PREINSTALLATION MEETINGS

- A. Preinstallation Conference: Conduct conference at Project site.

1.5 INFORMATIONAL SUBMITTALS

- A. Qualification Data: For landscape Installer.
- B. Certification of Grass Seed: From seed vendor for each grass-seed monostand or mixture, stating the botanical and common name, percentage by weight of each species and variety, and percentage of purity, germination, and weed seed. Include the year of production and date of packaging.
- C. Certification of each seed mixture for turfgrass sod. Include identification of source and name and telephone number of supplier
- D. Product Certificates: For fertilizers, from manufacturer.
- E. Pesticides and Herbicides: Product label and manufacturer's application instructions specific to Project.

1.6 CLOSEOUT SUBMITTALS

- A. Maintenance Data: Recommended procedures to be established by Developer for maintenance of turf during a calendar year. Submit before expiration of required maintenance periods.

1.7 QUALITY ASSURANCE

- A. Installer Qualifications: A qualified landscape installer whose work has resulted in successful turf establishment.
  - 1. Professional Membership: Installer shall be a member in good standing of either the Professional Landcare Network or the American Nursery and Landscape Association.
  - 2. Experience: Five years' experience in turf installation.
  - 3. Installer's Field Supervision: Require Installer to maintain an experienced full-time supervisor on Project site when work is in progress.
  - 4. Pesticide Applicator: State licensed, commercial.

1.8 DELIVERY, STORAGE, AND HANDLING

- A. Seed and Other Packaged Materials: Deliver packaged materials in original, unopened containers showing weight, certified analysis, name and address of manufacturer, and indication of compliance with state and Federal laws, as applicable.
- B. Sod: Harvest, deliver, store, and handle sod according to requirements in "Specifications for Turfgrass Sod Materials" and "Specifications for Turfgrass Sod

Transplanting and Installation" sections in TPI's "Guideline Specifications to Turfgrass Sodding." Deliver sod within 24 hours of harvesting and in time for planting promptly. Protect sod from breakage and drying.

C. Bulk Materials:

1. Do not dump or store bulk materials near structures, utilities, walkways and pavements, or on existing turf areas or plants.
2. Provide erosion-control measures to prevent erosion or displacement of bulk materials; discharge of soil-bearing water runoff; and airborne dust reaching adjacent properties, water conveyance systems, or walkways.
3. Accompany each delivery of bulk materials with appropriate certificates.

1.9 FIELD CONDITIONS

- A. Weather Limitations: Proceed with planting only when existing and forecasted weather conditions permit planting to be performed when beneficial and optimum results may be obtained. Apply products during favorable weather conditions according to manufacturer's written instructions.

PART 2 - PRODUCTS

2.1 SEED

- A. Grass Seed: Fresh, clean, dry, new-crop seed complying with AOSA's "Rules for Testing Seeds" for purity and germination tolerances.

B. Seed Species:

1. Quality: State-certified seed of grass species as listed below for solar exposure.
2. Quality: Seed of grass species as listed below for solar exposure, with not less than 85 percent germination, not less than 95 percent pure seed, and not more than 0.5 percent weed seed:
3. Full Sun: Kentucky bluegrass (*Poa pratensis*), a minimum of three cultivars.
4. Sun and Partial Shade: Proportioned by weight as follows:
  - a. 50 percent Kentucky bluegrass (*Poa pratensis*).
  - b. 30 percent chewings red fescue (*Festuca rubra* variety).
  - c. 10 percent perennial ryegrass (*Lolium perenne*).
  - d. 10 percent redtop (*Agrostis alba*).
5. Shade: Proportioned by weight as follows:
  - a. 50 percent chewings red fescue (*Festuca rubra* variety).
  - b. 35 percent rough bluegrass (*Poa trivialis*).
  - c. 15 percent redtop (*Agrostis alba*).

## 2.2 TURFGRASS SOD

- A. Turfgrass Sod: Approved, complying with "Specifications for Turfgrass Sod Materials" in TPI's "Guideline Specifications to Turfgrass Sodding." Furnish viable sod of uniform density, color, and texture that is strongly rooted and capable of vigorous growth and development when planted.
- B. Turfgrass Species: Sod of grass species as follows, with not less than 85 percent germination, not less than 95 percent pure seed, and not more than 0.5 percent weed seed:
  - 1. Full Sun: Kentucky bluegrass (*Poa pratensis*), a minimum of three cultivars.
  - 2. Sun and Partial Shade: Proportioned by weight as follows:
    - a. 50 percent Kentucky bluegrass (*Poa pratensis*).
    - b. 30 percent chewings red fescue (*Festuca rubra* variety).
    - c. 10 percent perennial ryegrass (*Lolium perenne*).
    - d. 10 percent redtop (*Agrostis alba*).

## 2.3 FERTILIZERS

- A. Commercial Fertilizer: Commercial-grade complete fertilizer of neutral character, consisting of fast- and slow-release nitrogen, 50 percent derived from natural organic sources of urea formaldehyde, phosphorous, and potassium in the following composition:
  - 1. Composition: 1 lb/1000 sq. ft. (0.45 kg/92.9 sq. m) of actual nitrogen, 4 percent phosphorous, and 2 percent potassium, by weight.
  - 2. Composition: Nitrogen, phosphorous, and potassium in amounts recommended in soil reports from a qualified soil-testing laboratory.
- B. Slow-Release Fertilizer: Granular or pelleted fertilizer consisting of 50 percent water-insoluble nitrogen, phosphorus, and potassium in the following composition:
  - 1. Composition: 20 percent nitrogen, 10 percent phosphorous, and 10 percent potassium, by weight.
  - 2. Composition: Nitrogen, phosphorous, and potassium in amounts recommended in soil reports from a qualified soil-testing laboratory.

## 2.4 MULCHES

- A. Straw Mulch: Provide air-dry, clean, mildew- and seed-free, salt hay or threshed straw of wheat, rye, oats, or barley.
- B. Shredded Hardwood Mulch: Well-composted, stable, and weed-free organic matter, pH range of 5.5 to 8; moisture content 35 to 55 percent by weight; 100 percent passing through 2-inch sieve; and free of substances toxic to plantings.

- C. Fiber Mulch: Biodegradable, dyed-wood, cellulose-fiber mulch; nontoxic and free of plant-growth or germination inhibitors; with a maximum moisture content of 15 percent and a pH range of 4.5 to 6.5.

## 2.5 PESTICIDES

- A. General: Pesticide, registered and approved by the EPA, acceptable to authorities having jurisdiction, and of type recommended by manufacturer for each specific problem and as required for Project conditions and application. Do not use restricted pesticides unless authorized in writing by authorities having jurisdiction.
- B. Pre-Emergent Herbicide (Selective and Nonselective): Effective for controlling the germination or growth of weeds within planted areas at the soil level directly below the mulch layer.
- C. Post-Emergent Herbicide (Selective and Nonselective): Effective for controlling weed growth that has already germinated.

## 2.6 EROSION-CONTROL MATERIALS

- A. Erosion-Control Blankets: Biodegradable wood excelsior, straw, or coconut-fiber mat enclosed in a photodegradable plastic mesh. Include manufacturer's recommended steel wire staples, 6 inches (150 mm) long.
- B. Erosion-Control Fiber Mesh: Biodegradable burlap or spun-coir mesh, a minimum of 0.92 lb/sq. yd. (0.5 kg/sq. m), with 50 to 65 percent open area. Include manufacturer's recommended steel wire staples, 6 inches (150 mm) long.

## PART 3 - EXECUTION .

### 3.1 EXAMINATION

- A. Examine areas to be planted for compliance with requirements and other conditions affecting installation and performance of the Work.
  - 1. Verify that no foreign or deleterious material or liquid such as paint, paint washout, concrete slurry, concrete layers or chunks, cement, plaster, oils, gasoline, diesel fuel, paint thinner, turpentine, tar, roofing compound, or acid has been deposited in soil within a planting area.
  - 2. Suspend planting operations during periods of excessive soil moisture until the moisture content reaches acceptable levels to attain the required results.
  - 3. Uniformly moisten excessively dry soil that is not workable or which is dusty.
- B. Proceed with installation only after unsatisfactory conditions have been corrected.

- C. If contamination by foreign or deleterious material or liquid is present in soil within a planting area, remove the soil and contamination as directed by Architect and replace with new planting soil.

### 3.2 PREPARATION

- A. Protect structures; utilities; sidewalks; pavements; and other facilities, trees, shrubs, and plantings from damage caused by planting operations.
  - 1. Protect adjacent and adjoining areas from hydroseeding and hydromulching overspray.
  - 2. Protect grade stakes set by others until directed to remove them.
- B. Install erosion-control measures to prevent erosion or displacement of soils and discharge of soil-bearing water runoff or airborne dust to adjacent properties and walkways.

### 3.3 TURF AREA PREPARATION

- A. Moisten prepared area before planting if soil is dry. Water thoroughly and allow surface to dry before planting. Do not create muddy soil.
- B. Before planting, obtain Architect's acceptance of finish grading; restore planting areas if eroded or otherwise disturbed after finish grading.

### 3.4 PREPARATION FOR EROSION-CONTROL MATERIALS

- A. Prepare area as specified in "Turf Area Preparation" Article.
- B. For erosion-control mats, install planting soil in two lifts, with second lift equal to thickness of erosion-control mats. Install erosion-control mat and fasten as recommended by material manufacturer.
- C. Fill cells of erosion-control mat with planting soil and compact before planting.
- D. For erosion-control blanket or mesh, install from top of slope, working downward, and as recommended by material manufacturer for site conditions. Fasten as recommended by material manufacturer.
- E. Moisten prepared area before planting if surface is dry. Water thoroughly and allow surface to dry before planting. Do not create muddy soil.

### 3.5 SEEDING

- A. Sow seed with spreader or seeding machine. Do not broadcast or drop seed when wind velocity exceeds 5 mph (8 km/h).

1. Evenly distribute seed by sowing equal quantities in two directions at right angles to each other.
  2. Do not use wet seed or seed that is moldy or otherwise damaged.
  3. Do not seed against existing trees. Limit extent of seed to outside edge of planting saucer.
- B. Sow seed at a total rate of 5 lb/1000 sq. ft. (1.4 to 1.8 kg/92.9 sq. m).
- C. Rake seed lightly into top 1/8 inch (3 mm) of soil, roll lightly, and water with fine spray.
- D. Protect seeded areas with slopes exceeding 3:1 with erosion-control blankets installed and stapled according to manufacturer's written instructions.
- E. Protect seeded areas with erosion-control mats where indicated on Drawings; install and anchor according to manufacturer's written instructions.
- F. Protect seeded areas with slopes not exceeding 3:1 by spreading straw mulch. Spread uniformly at a minimum rate of 2 tons/acre (42 kg/92.9 sq. m) to form a continuous blanket 1-1/2 inches (38 mm) in loose thickness over seeded areas. Spread by hand, blower, or other suitable equipment.

### 3.6 SODDING

- A. Lay sod within 24 hours of harvesting. Do not lay sod if dormant or if ground is frozen or muddy.
- B. Lay sod to form a solid mass with tightly fitted joints. Butt ends and sides of sod; do not stretch or overlap. Stagger sod strips or pads to offset joints in adjacent courses. Avoid damage to soil or sod during installation. Tamp and roll lightly to ensure contact with soil, eliminate air pockets, and form a smooth surface. Work sifted soil or fine sand into minor cracks between pieces of sod; remove excess to avoid smothering sod and adjacent grass.
1. Lay sod across slopes exceeding 6:1.
  2. Anchor sod on slopes exceeding 3:1 with wood pegs spaced as recommended by sod manufacturer but not less than two anchors per sod strip to prevent slippage.

Saturate sod with fine water spray within two hours of planting. During first week after planting, water daily or more frequently as necessary to maintain moist soil to a minimum depth of 1-1/2 inches below sod

### 3.7 TURF RENOVATION

- A. Renovate existing turf where indicated.
- B. Renovate turf damaged by Contractor's operations, such as storage of materials or equipment and movement of vehicles.

1. Reestablish turf where settlement or washouts occur or where minor regrading is required.
  2. Install new planting soil as required.
- C. Remove sod and vegetation from diseased or unsatisfactory turf areas; do not bury in soil.
- D. Remove topsoil containing foreign materials, such as oil drippings, fuel spills, stones, gravel, and other construction materials resulting from Contractor's operations, and replace with new planting soil.
- E. Mow, dethatch, core aerate, and rake existing turf.
- F. Remove weeds before seeding. Where weeds are extensive, apply selective herbicides as required. Do not use pre-emergence herbicides.
- G. Remove waste and foreign materials, including weeds, soil cores, grass, vegetation, and turf, and legally dispose of them off Developer's property.
- H. Till stripped, bare, and compacted areas thoroughly to a soil depth of 6 inches (150 mm).
- I. Apply initial fertilizer required for establishing new turf and mix thoroughly into top 4 inches (100 mm) of existing soil. Install new planting soil to fill low spots and meet finish grades.
1. Initial Fertilizer: Slow-release fertilizer applied according to manufacturer's recommendations.
- J. Apply seed and protect with straw mulch as required for new turf.
- K. Water newly planted areas and keep moist until new turf is established.

### 3.8 TURF MAINTENANCE

- A. General: Maintain and establish turf by watering, fertilizing, weeding, mowing, trimming, replanting, and performing other operations as required to establish healthy, viable turf. Roll, regrade, and replant bare or eroded areas and remulch to produce a uniformly smooth turf. Provide materials and installation the same as those used in the original installation.
1. Fill in as necessary soil subsidence that may occur because of settling or other processes. Replace materials and turf damaged or lost in areas of subsidence.
  2. In areas where mulch has been disturbed by wind or maintenance operations, add new mulch and anchor as required to prevent displacement.
  3. Apply treatments as required to keep turf and soil free of pests and pathogens or disease. Use integrated pest management practices whenever possible to minimize the use of pesticides and reduce hazards.

- B. Watering: Install and maintain temporary piping, hoses, and turf-watering equipment to convey water from sources and to keep turf uniformly moist to a depth of 4 inches (100 mm).
  - 1. Schedule watering to prevent wilting, puddling, erosion, and displacement of seed or mulch. Lay out temporary watering system to avoid walking over muddy or newly planted areas.
  - 2. Water turf with fine spray at a minimum rate of 1 inch (25 mm) per week unless rainfall precipitation is adequate.
  
- C. Mow turf as soon as top growth is tall enough to cut. Repeat mowing to maintain specified height without cutting more than one-third of grass height. Remove no more than one-third of grass-leaf growth in initial or subsequent mowings. Do not delay mowing until grass blades bend over and become matted. Do not mow when grass is wet. Schedule initial and subsequent mowings to maintain the following grass height:
  - 1. Mow Kentucky bluegrass to a height of 1-1/2 to 2 inches (38 to 50 mm).
  - 2. Mow turf-type tall fescue to a height of 2 to 3 inches (50 to 75 mm).
  
- D. Turf Postfertilization: Apply slow-release fertilizer after initial mowing and when grass is dry.
  - 1. Use fertilizer that provides actual nitrogen of at least 1 lb/1000 sq. ft. (0.45 kg/92.9 sq. m) to turf area.

### 3.9 SATISFACTORY TURF

- A. Turf installations shall meet the following criteria as determined by Architect:
  - 1. Satisfactory Seeded Turf: At end of maintenance period, a healthy, uniform, close stand of grass has been established, free of weeds and surface irregularities, with coverage exceeding 90 percent over any 10 sq. ft. (0.92 sq. m) and bare spots not exceeding 5 by 5 inches (125 by 125 mm).
  - 2. Satisfactory Sodded Turf: At end of maintenance period, a healthy, well-rooted, even-colored, viable turf has been established, free of weeds, open joints, bare areas, and surface irregularities.
  
- B. Use specified materials to reestablish turf that does not comply with requirements, and continue maintenance until turf is satisfactory.

### 3.10 PESTICIDE APPLICATION

- A. Apply pesticides and other chemical products and biological control agents according to requirements of authorities having jurisdiction and manufacturer's written recommendations. Coordinate applications with Developer's operations and others in proximity to the Work. Notify Developer before each application is performed.



- B. Post-Emergent Herbicides (Selective and Nonselective): Apply only as necessary to treat already-germinated weeds and according to manufacturer's written recommendations.

### 3.11 CLEANUP AND PROTECTION

- A. Promptly remove soil and debris created by turf work from paved areas. Clean wheels of vehicles before leaving site to avoid tracking soil onto roads, walks, or other paved areas.
- B. Remove surplus soil and waste material, including excess subsoil, unsuitable soil, trash, and debris, and legally dispose of them off Developer's property.
- C. Erect temporary fencing or barricades and warning signs as required to protect newly planted areas from traffic. Maintain fencing and barricades throughout initial maintenance period and remove after plantings are established.
- D. Remove nondegradable erosion-control measures after grass establishment period.

### 3.12 MAINTENANCE SERVICE

- A. Turf Maintenance Service: Provide full maintenance by skilled employees of landscape Installer. Maintain as required in "Turf Maintenance" Article. Begin maintenance immediately after each area is planted and continue until acceptable turf is established, but for not less than the following periods:
  - 1. Seeded Turf: 60 days from date of Substantial Completion.
    - a. When initial maintenance period has not elapsed before end of planting season, or if turf is not fully established, continue maintenance during next planting season.
  - 2. Sodded Turf: 30 days from date of Substantial Completion.

END OF SECTION

SECTION 329300 - PLANTS

PART 1 - GENERAL

1.1 SUMMARY

- A. Section Includes:
  - 1. Plants.
  - 2. Planting soils.

1.2 SUBMITTALS

- A. Product Data: For each type of product indicated, including soils.
- B. Samples of mulch.
- C. Maintenance Instructions: Recommended procedures to be established by Owner for maintenance of plants during a calendar year.

1.3 QUALITY ASSURANCE

- A. Provide quality, size, genus, species, and variety of plants indicated, complying with applicable requirements in ANSI Z60.1.
- B. Preinstallation Conference: Conduct conference at Project site.

1.4 DELIVERY, STORAGE, AND HANDLING

- A. Deliver plants after preparations for planting have been completed, and install immediately. If planting is delayed more than six hours after delivery, set plants and trees in their appropriate aspect (sun, filtered sun, or shade), protect from weather and mechanical damage, and keep roots moist.

1.5 WARRANTY

- A. Special Warranty: Installer agrees to repair or replace plantings and accessories that fail in materials, workmanship, or growth within specified warranty period.
  - 1. Failures include, but are not limited to, the following:
    - a. Death and unsatisfactory growth, except for defects resulting from abuse, lack of adequate maintenance, or neglect by Owner, or incidents that are beyond Contractor's control.
    - b. Structural failures including plantings falling or blowing over.

2. Warranty Periods from Date of Substantial Completion:
  - a. Trees: 12 months.

## PART 2 - PRODUCTS

### 2.1 PLANT MATERIAL

- A. General: Furnish nursery-grown plants true to genus, species, variety, cultivar, stem form, shearing, and other features indicated in Plant Schedule or Plant Legend shown on Drawings and complying with ANSI Z60.1; and with healthy root systems developed by transplanting or root pruning. Provide well-shaped, fully branched, healthy, vigorous stock, densely foliated when in leaf and free of disease, pests, eggs, larvae, and defects such as knots, sun scald, injuries, abrasions, and disfigurement.

### 2.2 ORGANIC SOIL AMENDMENTS

- A. Compost: Well-composted, stable, and weed-free organic matter, pH range of 5.5 to 8; moisture content 35 to 55 percent by weight.
- B. Sphagnum Peat: Partially decomposed sphagnum peat moss, finely divided or granular texture, with a pH range of 3.4 to 4.8.
- C. Manure: Well-rotted, unleached, stable or cattle manure containing not more than 25 percent by volume of straw, sawdust, or other bedding materials; free of toxic substances, stones, sticks, soil, weed seed, debris, and material harmful to plant growth.

### 2.3 FERTILIZERS

- A. Commercial Fertilizer: Commercial-grade complete fertilizer of neutral character, consisting of fast- and slow-release nitrogen, 50 percent derived from natural organic sources of urea formaldehyde, phosphorous, and potassium in the following composition:
  1. Composition: 1 lb/1000 sq. ft. (0.45 kg/92.9 sq. m) of actual nitrogen, 4 percent phosphorous, and 2 percent potassium, by weight.

### 2.4 PLANTING SOILS

- A. Planting Soil: ASTM D 5268 topsoil, with pH range of 5.5 to 7, a minimum of 2 percent organic material content. Verify suitability of soil to produce viable planting soil. Clean soil of roots, plants, sod, stones, clods, clay lumps, pockets of coarse sand, concrete slurry, concrete layers or chunks, cement, plaster, building debris, and other extraneous materials harmful to plant growth.

2.5 MULCHES

- A. Organic Mulch: Shredded hardwood.

2.6 PESTICIDES

- A. General: Pesticide registered and approved by EPA, acceptable to authorities having jurisdiction, and of type recommended by manufacturer for each specific problem and as required for Project conditions and application. Do not use restricted pesticides unless authorized in writing by authorities having jurisdiction.

PART 3 - EXECUTION

3.1 PLANTING AREA ESTABLISHMENT

- A. Loosen subgrade of planting areas to a minimum depth of 12 inches (300 mm). Remove stones larger than 1 inch (25 mm) in any dimension and sticks, roots, rubbish, and other extraneous matter and legally dispose of them off Owner's property.
- B. Finish Grading: Grade planting areas to a smooth, uniform surface plane with loose, uniformly fine texture. Roll and rake, remove ridges, and fill depressions to meet finish grades.

3.2 EXCAVATION FOR TREES

- A. Planting Pits and Trenches: Excavate circular planting pits with sides sloping inward at a 45-degree angle. Excavations with vertical sides are not acceptable. Trim perimeter of bottom leaving center area of bottom raised slightly to support root ball and assist in drainage away from center. Do not further disturb base. Ensure that root ball will sit on undisturbed base soil to prevent settling. Scarify sides of planting pit smeared or smoothed during excavation.
  - 1. Excavate approximately three times as wide as ball diameter.
  - 2. Do not excavate deeper than depth of the root ball, measured from the root flare to the bottom of the root ball.

3.3 TREE PLANTING

- A. Before planting, verify that root flare is visible at top of root ball according to ANSI Z60.1.
- B. Set stock plumb and in center of planting pit or trench with root flare 1 inch (25 mm) above adjacent finish grades.
  - 1. Use planting soil for backfill.
  - 2. Balled and Burlapped: After placing some backfill around root ball to stabilize plant, carefully cut and remove burlap, rope, and wire baskets from tops of root

balls and from sides, but do not remove from under root balls. Remove pallets, if any, before setting. Do not use planting stock if root ball is cracked or broken before or during planting operation.

3. Backfill around root ball in layers, tamping to settle soil and eliminate voids and air pockets. When planting pit is approximately one-half filled, water thoroughly before placing remainder of backfill. Repeat watering until no more water is absorbed.
4. Continue backfilling process. Water again after placing and tamping final layer of soil.

### 3.4 TREE PRUNING

- A. Prune, thin, and shape trees according to standard professional horticultural and arboricultural practices. Unless otherwise indicated by Architect, do not cut tree leaders; remove only injured, dying, or dead branches from trees and shrubs; and prune to retain natural character.

### 3.5 PLANTING AREA MULCHING

- A. Mulch backfilled surfaces of planting areas and other areas indicated.
  1. Trees and Tree-like Shrubs in Turf Areas: Apply organic mulch ring of 4-inch (75-mm) average thickness, with 30-inch (600-mm) radius around trunks or stems. Do not place mulch within 3 inches (75 mm) of trunks or stems.
  2. Organic Mulch in Planting Areas: Apply 2-inch (50-mm) average thickness of mulch extending 12 inches (300 mm) beyond edge of individual planting pit or trench and over whole surface of planting area, and finish level with adjacent finish grades. Do not place mulch within 3 inches (75 mm) of trunks or stems.

### 3.6 PLANT MAINTENANCE

- A. Maintain plantings by pruning, cultivating, watering, weeding, fertilizing, mulching, restoring planting saucers, resetting to proper grades or vertical position, and performing other operations as required to establish healthy, viable plantings. Spray or treat as required to keep trees and shrubs free of insects and disease.
- B. Protect plants from damage due to landscape operations and operations of other contractors and trades. Maintain protection during installation and maintenance periods. Treat, repair, or replace damaged plantings.
- C. Contractor to provide slow release watering bags for all deciduous and evergreen trees. Contractor to monitor health of trees and provide water, as necessary, during the 12-month project warranty period.

END OF SECTION 329300

**PART IX**  
**ADDENDA**

<u>Addendum Number</u>	<u>Title</u>	<u>Date</u>
1.	_____	_____
2.	_____	_____
3.	_____	_____
4.	_____	_____
5.	_____	_____

Old Frankfort Pike  
Scenic Byway Viewing Area  
Lexington, Kentucky

July 2018

**APPENDIX A**

**LOCAL PUBLIC AGENCIES –**

**SPECIAL PROVISIONS FOR LPA ADMINISTERED PROJECTS**

APPENDIX A



Office of Local Programs  
Special Provisions for LPA Administered Projects



- All contractors and subcontractors must be prequalified by the Kentucky Transportation Cabinet <http://transportation.ky.gov/Professional-Services/Pages/Prequalification-Application-and-Instructions.aspx>
  
- The Local Public Agency (LPA) will operate in compliance with the Federal Procurement Code, including but not limited to, 23 CFR 635.112 ( <https://www.fhwa.dot.gov/legregs/directives/cfr23toc.htm> )
  
- This project will follow the Kentucky Standard Specifications for Road and Bridge Construction, 2012 Edition <http://transportation.ky.gov/construction/pages/kentucky-standard-specifications.aspx>
  
- Title VI of the Civil Rights Act of 1964 prohibits discrimination on the basis of race, color, or national origin in programs and activities receiving Federal financial assistance. Specifically, Title IV provides that “no person in the United States shall, on the ground of race, color, or national origin, be excluded from participation in, be denied the benefit of, or be subjected to discrimination under any program or activity receiving Federal financial assistance” (42 U.S.C. Section 2000d). The Civil Rights Act of 1964 shall be followed in the administration of this project.
  
- Patented or proprietary materials are discouraged but if they are specified then 23 CFR 635.11 ( <https://www.fhwa.dot.gov/legregs/directives/cfr23toc.htm> ) must be followed.
  
- All Change Orders must be pre-approved by the KYTC. Change order requests must be submitted to the District LPA Coordinator and the OLP Project manager at the same time. All change order requests must be submitted on the LPA-chord (07/02/2010) form
  
- Failure by a bidder to comply with all applicable sections of the current Kentucky Standards . Specifications, including, but not limited to the following, may result in a bid not being considered responsive and thus not eligible to be considered for an award:
  - 102.10 Delivery of Proposals
  - 102.08 Irregular Proposals
  - 102.14 Disqualification of Bidders
  - 102.09 Proposal Guaranty

**The following laws, statutes, and regulations must be followed: Federal**

- Equal Employment Opportunity Act of 1964
- Rehabilitation Act of 1973
- Age Discrimination Act of 1975
- Americans with Disabilities Act of 1987
- Civil Rights Restoration Act of 1987
- 23 USC 140 (Nondiscrimination)
- 49 CFR 21 (Civil Rights)
- 49 CFR 26 (Disadvantage Business Enterprises)
- 23 CFR 230 (External Programs)
- 23 CFR 633 (Required Contract provisions)
- 23 CFR 635 (Construction and Maintenance)
- Executive Order 11246 (Nondiscrimination)
- 23 USC 106 (Project approval and oversight)
- 23 USC 112 (Letting of contracts)
- 23 USC 113 (Prevailing rate of wage)
- 40 USC 276(a) Davis Bacon Act
- 29 CFR 1 Wage rate determinations
- 29 CFR 3 Weekly statements of payrolls
- 29 CFR 5 Wages
- 29 CFR 6 Wages
- 29 CFR 7 Wages

**State**

KRS 45 A Model procurement code

KRS 176 Department of Highways Procurement

KRS 136 Corporation and utility taxes

KRS 139 Sales and use taxes

KRS 141 Income taxes

KRS 337 Wage and hours (must have payment bond for wages if less than 5 years in Kentucky)

KRS 338 OSHA

KRS 341 Unemployment Compensation

KRS 342 Workers compensation (must be on file with the Dept. of Workers Claims)

KAR 603 Prequalification of contractors

Revised 10/01/10

**NOTICE TO ALL BIDDERS  
TO REPORT BID RIGGING, BIDDER COLLUSION OR OTHER FRAUDULENT ACTIVITIES**

**BID RIGGING, BIDDER COLLUSION OR OTHER FRAUDULENT ACTIVITIES**

The U.S. Department of Transportation (USDOT) maintains a Hotline Complaint Center and operates a toll-free "hotline" Monday through Friday, 8:00 a.m. to 5:00 p.m., eastern time. Anyone with knowledge of possible bid rigging, bidder collusion, DBE fraud or other fraudulent activities should use the following hotline number or address to report such activities:

**Hotline Number:**

(202) 755-1855 or 800-424-9071

**Hotline Address:**

Office of Inspector General  
P. O. Box 23178 L'Enfant Plaza Station  
Washington, D.C. 20024-0178

The hotline is part of USDOT's continuing effort to identify and investigate highway construction contract fraud and abuse and is operated under the direction of USDOT's Inspector General. All information will be treated confidentially and caller anonymity will be respected.

Revised 10/01/10

**EMPLOYMENT REQUIREMENTS  
RELATING TO  
NONDISCRIMINATION OF EMPLOYEES  
(APPLICABLE TO FEDERAL-AID SYSTEM CONTRACTS)**

AN ACT OF THE KENTUCKY GENERAL ASSEMBLY  
TO PREVENT DISCRIMINATION IN EMPLOYMENT

KRS CHAPTER 344  
EFFECTIVE JUNE 16, 1972

The contract on this project, in accordance with KRS Chapter 344, provides that during the performance of this contract, the contractor agrees as follows:

1. The contractor shall not fail or refuse to hire, or shall not discharge any individual, or otherwise discriminate against an individual with respect to his compensation, terms, conditions, or privileges of employment, because of such individual's race, color, religion, national origin, sex, disability or age (between forty and seventy); or limit, segregate, or classify his employees in any way which would deprive or tend to deprive an individual of employment opportunities or otherwise adversely affect his status as an employee, because of such individual's race, color, religion, national origin, sex, disability or age (between forty and seventy). The contractor agrees to post in conspicuous places, available to employees and applicants for employment, notices to be provided setting forth the provisions of this nondiscrimination clause.

2. The contractor shall not print or publish or cause to be printed or published a notice or advertisement relating to employment by such an employer or membership in or any classification or referral for employment by the employment agency, indicating any preference, limitation, specification, or discrimination, based on race, color, religion, national origin, sex, disability or age (between forty and seventy), except that such notice or advertisement may indicate a preference, limitation, or specification based on religion, or national origin when religion, or national origin is a bona fide occupational qualification for employment.

3. If the contractor is in control of apprenticeship or other training or retraining, including on-the-job training programs, he shall not discriminate against an individual because of his race, color, religion, national origin, sex, disability or age (between forty and seventy), in admission to,

or employment in any program established to provide apprenticeship or other training.

4. The contractor will send to each labor union or representative of workers with which he has a collective bargaining agreement or other contract or understanding, a notice to be provided advising the said labor union or workers' representative of the contractor's commitments under this section, and shall post copies of the notice in conspicuous places available to employees and applicants for employment. The contractor will take such action with respect to any subcontract or purchase order as the administering agency may direct as a means of enforcing such provisions, including sanctions for non-compliance.

REVISED: 12-3-92

**NOTICE OF REQUIREMENT FOR AFFIRMATIVE ACTION  
TO ENSURE EMPLOYMENT OPPORTUNITY  
(Executive Order 11246)**

1. The Offeror's or Bidder's attention is called to the "Equal Opportunity Clause" and the "Standard Federal Equal Employment Specifications" set forth herein.
2. The goals and timetables for minority and female participation, expressed in percentage terms for the Contractor's aggregate work force in each trade on all construction work in the covered area, are as follows:

**GOALS FOR MINORITY  
PARTICIPATION  
IN EACH TRADE**

**GOALS FOR FEMALE  
PARTICIPATION  
EACH TRADE**

---

10.8%

6.9%

---

These goals are applicable to all Contractor's construction work (whether or not it is Federal or federally-assisted) performed in the covered area. If the contractor performs construction work in a geographical area located outside of the covered area, it shall apply the goals established for such geographical area where the work is actually performed. With regard to this second area, the contractor also is subject to the goals for both its federally involved and non- federally involved construction.

The Contractor's compliance with the Executive Order and the regulations in CFR Part 60-4 shall be based on its implementation of the Equal Opportunity Clause, specific affirmation action obligations required by the specifications set forth in 41 CFR 60-4, 3(a), and its efforts to meet the goals. The hours of minority and female employment and training must be substantially uniform throughout the length of the contract, and in each trade, and the contractor shall make a good faith effort to employ minorities and women evenly on each of its projects. The transfer of minority or female employees or trainees from Contractor to Contractor or from project to project for the sole purpose of meeting the Contractor's goals shall be a violation of the contract, the Executive Order and the regulations in 41 CFR Part 60-4. Compliance with the goals will be measured against the total work hours performed.

3. The Contractor shall provide written notification to the Director of the Office of Federal Contract Compliance Programs within ten (10) working days of award of any construction subcontract in excess of \$10,000.00 at any tier for construction work under the contract resulting from the solicitation. The notification shall list the name, address and telephone number of the subcontractor; employer identification number of the subcontractor; estimated dollar amount of the subcontract; estimated starting and completion dates of the subcontract; and the geographical area in which the subcontract is to be performed. The notification shall be mailed to:

**Evelyn Teague, Regional Director  
Office of Federal Contract Compliance Programs  
61 Forsyth Street, SW, Suite 7B75  
Atlanta, Georgia 30303-8609**

4. As used in this Notice, and in the contract resulting from this solicitation, the "covered area" is Fayette County.

DISTRICT/LOCALITY/MINORITY PERCENTAGE REQUIRED BY COUNTY

DISTRICT	LOCALITY	%	DISTRICT	LOCALITY	%	DISTRICT	LOCALITY	%
8	ADAIR	(2) 7.0%	6	GRANT	(3) 9.2%	9	MASON	(3) 9.2%
3	ALLEN	(1) 12.0%	4	GRAYSON	(3) 9.6%	4	MEADE	(3) 9.6%
7	ANDERSON	(3) 7.0%	1	GRAVES	(1) 5.2%	10	MENIFEE	(2) 7.0%
1	BALLARD	(1) 5.2%	4	GREEN	(2) 7.0%	7	MERCER	(3) 7.0%
9	BATH	(3) 7.0%	9	GREENUP	(3) 2.9%	3	METCALFE	(2) 12.0%
3	BARREN	(2) 12.0%	2	HANCOCK	(1) 3.5%	3	MONROE	(2) 12.0%
11	BELL	(2) 4.5%	4	HARDIN	(3) 9.6%	7	MONTGOMERY	(3) 7.0%
6	BOONE	(4) 11.0%	11	HARLAN	(2) 4.5%	2	MUHLENBERG	(1) 3.5%
7	BOURBON	(3) 10.8%	6	HARRISON	(3) 7.0%	10	MORGAN	(2) 7.0%
9	BOYD	(3) 2.9%	4	HART	(2) 9.6%	4	NELSON	(3) 9.6%
7	BOYLE	(3) 7.0%	2	HENDERSON	(1) 4.8%	9	NICHOLAS	(3) 7.0%
6	BRACKEN	(3) 9.2%	5	HENRY	(3) 9.6%	2	OHIO	(1) 3.5%
10	BREATHITT	(2) 7.0%	1	HICKMAN	(1) 5.2%	5	OLDHAM	(3) 11.2%
4	BRECKINRIDGE	(3) 9.6%	2	HOPKINS	(1) 3.5%	6	OWEN	(3) 9.2%
5	BULLITT	(3) 11.2%	11	JACKSON	(2) 7.0%	10	OWSLEY	(2) 7.0%
3	BUTLER	(1) 12.0%	5	JEFFERSON	(3) 11.2%	6	PENDLETON	(4) 9.2%
2	CALDWELL	(1) 5.2%	7	JESSAMINE	(3) 10.8%	10	PERRY	(2) 7.0%
1	CALLOWAY	(1) 5.2%	12	JOHNSON	(2) 2.5%	12	PIKE	(2) 2.5%
6	CAMPBELL	(4) 11.0%	6	KENTON	(4) 11.0%	10	POWELL	(2) 7.0%
1	CARRISLE	(1) 5.2%	12	KNOTT	(2) 7.0%	8	FULASKI	(2) 7.0%
6	CARROLL	(3) 9.2%	11	KNOX	(2) 4.5%	6	ROBERTSON	(3) 9.2%
9	CARTER	(3) 2.5%	4	LARUE	(3) 9.6%	8	ROCKCASTLE	(2) 7.0%
8	CASEY	(2) 7.0%	11	LAUREL	(2) 4.5%	9	ROWAN	(3) 2.5%
2	CHRISTIAN	(1) 18.2%	12	LAWRENCE	(2) 2.5%	8	RUSSELL	(2) 7.0%
7	CLARK	(3) 10.8%	10	LEE	(2) 7.0%	7	SCOTT	(3) 10.8%
11	CLAY	(2) 7.0%	11	LESLIE	(2) 7.0%	5	SHELBY	(3) 9.6%
8	CLINTON	(2) 12.0%	12	LETCHER	(2) 7.0%	3	SIMPSON	(1) 12.0%
1	CRITTENDEN	(1) 5.2%	9	LEWIS	(3) 9.2%	5	SPENCER	(3) 9.6%
8	CUMBERLAND	(2) 12.0%	8	LINCOLN	(2) 7.0%	4	TAYLOR	(2) 7.0%
2	DAVIESS	(1) 4.7%	1	LIVINGSTON	(1) 5.2%	3	TODD	(1) 12.0%
3	EDMONSON	(1) 12.0%	3	LOGAN	(1) 12.0%	1	TRIGG	(1) 12.0%
9	ELLIOTT	(3) 2.5%	1	LYON	(1) 5.2%	5	TRIMBLE	(3) 9.6%
10	ESTILL	(2) 7.0%	1	McCRACKEN	(1) 5.2%	2	UNION	(1) 3.5%
7	FAYETTE	(3) 10.8%	8	McCREARY	(2) 4.5%	3	WARREN	(1) 12.0%
9	FLEMING	(3) 9.2%	2	McLEAN	(1) 3.5%	4	WASHINGTON	(3) 9.6%
12	FLOID	(2) 2.5%	7	MADISON	(3) 7.0%	8	WAYNE	(2) 4.5%
5	FRANKLIN	(3) 7.0%	10	MAGOFFIN	(2) 7.0%	2	WEBSTER	(1) 3.5%
1	FULTON	(1) 5.2%	4	MARION	(3) 9.6%	11	WHITLEY	(2) 4.5%
6	GALLATIN	(3) 9.2%	1	MARSHALL	(1) 5.2%	10	WOLFE	(2) 7.0%
7	GARRARD	(2) 7.0%	12	MARTIN	(2) 2.5%	7	WOODFORD	(3) 10.8%

LOCALITY I (Federal)	LOCALITY II (Federal)	LOCALITY III (Federal)	LOCALITY IV (Federal)
Kentucky Determination No. CR 85-I-HWY dated 8/15/85 and Federal Decision No. KY 85-1007 dated 10/4/85.	Kentucky Determination No. CR 85-II-HWY dated 8/15/85 and Federal Decision No. KY 85-1008 dated 10/4/85.	Kentucky Determination No. CR 85-III-HWY dated 8/15/85 and Federal Decision No. KY 85-1009 dated 10/4/85.	Kentucky Determination No. CR 85-IV-HWY dated 8/15/85 and Federal Decision No. KY 85-101 dated 10/4/85.
(State) Kentucky Determination No. CR 85-I-HWY dated 8/15/85.	(State) Kentucky Determination No. CR 85-II-HWY dated 8/15/85.	(State) Kentucky Determination No. CR 85-III-HWY dated 8/15/85.	(State) Kentucky Determination No. CR 85-IV-HWY dated 8/15/85.

## **US Department of Labor Final Rule on Federal Executive Order 11246**

### **Discrimination:**

Discrimination (because of race, religion, color, national origin, sex, sexual orientation, gender identity, age, or disability) is prohibited. This section applies only to contracts utilizing federal funds, in whole or in part. During the performance of this contract, the contractor agrees as follows:

1. The contractor will not discriminate against any employee or applicant for employment because of race, religion, color, national origin, sex, sexual orientation, gender identity, or age. The contractor further agrees to comply with the provisions of the Americans with Disabilities Act (ADA), Public Law 101-336, and applicable federal regulations relating thereto prohibiting discrimination against otherwise qualified disabled individuals under any program or activity. The contractor agrees to provide, upon request, needed reasonable accommodations. The contractor will take affirmative action to ensure that applicants are employed and that employees are treated during employment without regard to their race, religion, color, national origin, sex, sexual orientation, gender identity, age or disability. Such action shall include, but not be limited to the following; employment, upgrading, demotion or transfer; recruitment or recruitment advertising; layoff or termination; rates of pay or other forms of compensations; and selection for training, including apprenticeship. The contractor agrees to post in conspicuous places, available to employees and applicants for employment, notices setting forth the provisions of this non-discrimination clause.
2. The contractor will, in all solicitations or advertisements for employees placed by or on behalf of the contractor; state that all qualified applicants will receive consideration for employment without regard to race, religion, color, national origin, sex, sexual orientation, gender identity, age or disability.
3. The contractor will send to each labor union or representative of workers with which he has a collective bargaining agreement or other contract or understanding, a notice advising the said labor union or workers' representative of the contractor's commitments under this section, and shall post copies of the notice in conspicuous places available to employees and applicants for employment. The contractor will take such action with respect to any subcontract or purchase order as the administering agency may direct as a means of enforcing such provisions, including sanctions for noncompliance.
4. The contractor will comply with all provisions of Executive Order No. 11246 of September 24, 1965 as amended, and of the rules, regulations and relevant orders of the Secretary of Labor.
5. The contractor will furnish all information and reports required by Executive Order No. 11246 of September 24, 1965, as amended, and by the rules, regulations and orders of the Secretary of

Labor, or pursuant thereto, and will permit access to his books, records and accounts by the administering agency and the Secretary of Labor for purposes of investigation to ascertain compliance with such rules, regulations and orders.

6. In the event of the contractor's noncompliance with the nondiscrimination clauses of this contract or with any of the said rules, regulations or orders, this contract may be cancelled, terminated or suspended in whole or in part and the contractor may be declared ineligible for further government contracts or federally-assisted construction contracts in accordance with procedures authorized in Executive Order No. 11246 of September 24, 1965, as amended, and such other sanctions may be imposed and remedies invoked as provided in or as otherwise provided by law.
  
7. The contractor will include the provisions of paragraphs (1) through (7) of section 202 of Executive Order 11246 in every subcontract or purchase order unless exempted by rules, regulations or orders of the Secretary of Labor, issued pursuant to section 204 of Executive Order No. 11246 of September 24, 1965, as amended, so that such provisions will be binding upon each subcontractor or vendor. The contractor will take such action with respect to any subcontract or purchase order as the administering agency may direct as a means of enforcing such provisions including sanctions for noncompliance; provided, however, that in the event a contractor becomes involved in, or is threatened with, litigation with a subcontractor or vendor as a result of such direction by the agency, the contractor may request the United States to enter into such litigation to protect the interests of the United States.





Commonwealth of Kentucky  
FINANCE AND ADMINISTRATION CABINET  
Office of the Controller  
Office of Procurement Services  
Room 098 Capitol Annex  
Frankfort, Kentucky 40601  
(502) 564-4510  
(502) 564-1434 Facsimile

STEVEN L. BESHEAR  
Governor

Lori H. Flanery  
Secretary

Ed Ross  
Executive Director

Don Speer  
Executive Director

TO: All Agency Purchasing Contacts

FROM: Donald R. Speer, Executive Director *DRS by CR*  
Office of Procurement Services

DATE: April 7, 2015

SUBJECT: US Department of Labor Final Rule on Federal Executive Order 11246

On April 8, 2015, a new federal rule takes effect amending federal Executive Order 11246. This Executive Order, originally signed in 1965, concerns the prohibition of discrimination by contractors and subcontractors where the contract utilizes federal funds. In July, 2014, a new Executive Order was issued to amend EO 11246 by adding sexual orientation and gender identity to the existing categories protected from discrimination in hiring and employment.

For all solicitations issued by a state agency and for all contracts executed or amended on or after April 8, 2015, that utilize federal funds, the following standard boilerplate provisions with new language shall be included:

**Discrimination:**

Discrimination (because of race, religion, color, national origin, sex, sexual orientation, gender identity, age, or disability) is prohibited. This section applies only to contracts utilizing federal funds, in whole or in part. During the performance of this contract, the contractor agrees as follows:

1. The contractor will not discriminate against any employee or applicant for employment because of race, religion, color, national origin, sex, sexual orientation, gender identity, or age. The contractor further agrees to comply with the provisions of the Americans with Disabilities Act (ADA), Public Law 101-336, and applicable federal regulations relating thereto prohibiting discrimination against otherwise qualified disabled individuals under any program or activity. The contractor agrees to provide, upon request, needed reasonable accommodations. The contractor will take affirmative action to ensure that applicants are employed and that employees are treated during employment without regard to their race, religion, color, national origin, sex, sexual

orientation, gender identity, age or disability. Such action shall include, but not be limited to the following; employment, upgrading, demotion or transfer; recruitment or recruitment advertising; layoff or termination; rates of pay or other forms of compensations; and selection for training, including apprenticeship. The contractor agrees to post in conspicuous places, available to employees and applicants for employment, notices setting forth the provisions of this non-discrimination clause.

2. The contractor will, in all solicitations or advertisements for employees placed by or on behalf of the contractor, state that all qualified applicants will receive consideration for employment without regard to race, religion, color, national origin, sex, sexual orientation, gender identity, age or disability.

3. The contractor will send to each labor union or representative of workers with which he has a collective bargaining agreement or other contract or understanding, a notice advising the said labor union or workers' representative of the contractor's commitments under this section, and shall post copies of the notice in conspicuous places available to employees and applicants for employment. The contractor will take such action with respect to any subcontract or purchase order as the administering agency may direct as a means of enforcing such provisions, including sanctions for noncompliance.

4. The contractor will comply with all provisions of Executive Order No. 11246 of September 24, 1965 as amended, and of the rules, regulations and relevant orders of the Secretary of Labor.

5. The contractor will furnish all information and reports required by Executive Order No. 11246 of September 24, 1965, as amended, and by the rules, regulations and orders of the Secretary of Labor, or pursuant thereto, and will permit access to his books, records and accounts by the administering agency and the Secretary of Labor for purposes of investigation to ascertain compliance with such rules, regulations and orders.

6. In the event of the contractor's noncompliance with the nondiscrimination clauses of this contract or with any of the said rules, regulations or orders, this contract may be cancelled, terminated or suspended in whole or in part and the contractor may be declared ineligible for further government contracts or federally-assisted construction contracts in accordance with procedures authorized in Executive Order No. 11246 of September 24, 1965, as amended, and such other sanctions may be imposed and remedies invoked as provided in or as otherwise provided by law.

7. The contractor will include the provisions of paragraphs (1) through (7) of section 202 of Executive Order 11246 in every subcontract or purchase order unless exempted by rules, regulations or orders of the Secretary of Labor, issued pursuant to section 204 of Executive Order No. 11246 of September 24, 1965, as amended, so that such

April 7, 2015

Page 3 of 3

**provisions will be binding upon each subcontractor or vendor. The contractor will take such action with respect to any subcontract or purchase order as the administering agency may direct as a means of enforcing such provisions including sanctions for noncompliance; provided, however, that in the event a contractor becomes involved in, or is threatened with, litigation with a subcontractor or vendor as a result of such direction by the agency, the contractor may request the United States to enter into such litigation to protect the interests of the United States.**

Please contact the Office of Procurement Services at 564-4510, if you have any questions.

### Standard Title VI/Non-Discrimination Assurances

During the performance of this contract, the contractor, for itself, its assignees, and successors in interest (hereinafter referred to as the "contractor") agrees as follows:

1. **Compliance with Regulations:** The contractor (hereinafter includes consultants) will comply with the Acts and the Regulations relative to Non-discrimination in Federally-assisted programs of the U.S. Department of Transportation, **Federal Highway Administration**, as they may be amended from time to time, which are herein incorporated by reference and made a part of this contract.
2. **Non-discrimination:** The contractor, with regard to the work performed by it during the contract, will not discriminate on the grounds of race, color, or national origin in the selection and retention of subcontractors, including procurements of materials and leases of equipment. The contractor will not participate directly or indirectly in the discrimination prohibited by the Acts and the Regulations, including employment practices when the contract covers any activity, project, or program set forth in Appendix B of 49 CFR Part 21.
3. **Solicitations for Subcontracts, Including Procurements of Materials and Equipment:** In all solicitations, either by competitive bidding, or negotiation made by the contractor for work to be performed under a subcontract, including procurements of materials, or leases of equipment, each potential subcontractor or supplier will be notified by the contractor of the contractor's obligations under this contract and the Acts and the Regulations relative to Non-discrimination on the grounds of race, color, or national origin.
4. **Information and Reports:** The contractor will provide all information and reports required by the Acts, the Regulations, and directives issued pursuant thereto and will permit access to its books, records, accounts, other sources of information, and its facilities as may be determined by the Recipient or the **Federal Highway Administration** to be pertinent to ascertain compliance with such Acts, Regulations, and instructions. Where any information required of a contractor is in the exclusive possession of another who fails or refuses to furnish the information, the contractor will so certify to the Recipient or the **Federal Highway Administration**, as appropriate, and will set forth what efforts it has made to obtain the information.
5. **Sanctions for Noncompliance:** In the event of a contractor's noncompliance with the Non-discrimination provisions of this contract, the Recipient will impose such contract sanctions as it or the **Federal Highway Administration** may determine to be appropriate, including, but not limited to:
  - a. withholding payments to the contractor under the contract until the contractor complies; and/or
  - b. cancelling, terminating, or suspending a contract, in whole or in part.
6. **Incorporation of Provisions:** The contractor will include the provisions of paragraphs one through six in every subcontract, including procurements of materials and leases of equipment, unless exempt by the Acts, the Regulations and directives issued pursuant thereto. The contractor will take action with respect to any subcontract or procurement as the Recipient or the **Federal Highway Administration** may direct as a means of enforcing such provisions including sanctions for noncompliance. Provided, that if the contractor becomes involved in, or is threatened with litigation by a subcontractor, or supplier because of such direction, the contractor may request the Recipient to enter into any litigation to protect the interests of the Recipient. In addition, the contractor may request the United States to enter into the litigation to protect the interests of the United States.

## Standard Title VI/Non-Discrimination Statutes and Authorities

During the performance of this contract, the contractor, for itself, its assignees, and successors in interest (hereinafter referred to as the "contractor") agrees to comply with the following nondiscrimination statutes and authorities; including but not limited to:

- Title VI of the Civil Rights Act of 1964 (42 U.S.C. § 2000d *et seq.*, 78 stat. 252), (prohibits discrimination on the basis of race, color, national origin); and 49 CFR Part 21;
- The Uniform Relocation Assistance and Real Property Acquisition Policies Act of 1970, (42 U.S.C. § 4601), (prohibits unfair treatment of persons displaced or whose property has been acquired because of Federal or Federal-aid programs and projects);
- Federal-Aid Highway Act of 1973, (23 U.S.C. § 324 *et seq.*), (prohibits discrimination on the basis of sex);
- Section 504 of the Rehabilitation Act of 1973, (29 U.S.C. § 794 *et seq.*), as amended, (prohibits discrimination on the basis of disability); and 49 CFR Part 27;
- The Age Discrimination Act of 1975, as amended, (42 U.S.C. § 6101 *et seq.*), (prohibits discrimination on the basis of age);
- Airport and Airway Improvement Act of 1982, (49 USC § 471, Section 47123), as amended, (prohibits discrimination based on race, creed, color, national origin, or sex);
- The Civil Rights Restoration Act of 1987, (PL 100-209), (Broadened the scope, coverage and applicability of Title VI of the Civil Rights Act of 1964, The Age Discrimination Act of 1975 and Section 504 of the Rehabilitation Act of 1973, by expanding the definition of the terms "programs or activities" to include all of the programs or activities of the Federal-aid recipients, sub-recipients and contractors, whether such programs or activities are Federally funded or not);
- Titles II and III of the Americans with Disabilities Act, which prohibit discrimination on the basis of disability in the operation of public entities, public and private transportation systems, places of public accommodation, and certain testing entities (42 U.S.C. §§ 12131 -- 12189) as implemented by Department of Transportation regulations at 49 C.F.R. parts 37 and 38;
- The Federal Aviation Administration's Non-discrimination statute (49 U.S.C. § 47123) (prohibits discrimination on the basis of race, color, national origin, and sex);
- Executive Order 12898, Federal Actions to Address Environmental Justice in Minority Populations and Low-Income Populations, which ensures non-discrimination against minority populations by discouraging programs, policies, and activities with disproportionately high and adverse human health or environmental effects on minority and low-income populations;
- Executive Order 13166, Improving Access to Services for Persons with Limited English Proficiency, and resulting agency guidance, national origin discrimination includes discrimination because of limited English proficiency (LEP). To ensure compliance with Title VI, you must take reasonable steps to ensure that LEP persons have meaningful access to your programs (70 Fed. Reg. at 74087 to 74100);
- Title IX of the Education Amendments of 1972, as amended, which prohibits you from discriminating because of sex in education programs or activities (20 U.S.C. 1681 *et seq.*).

## CERTIFICATION REGARDING

### KRS 45A.485

Pursuant to 1994's Senate Bill 258, the bidder/offeror shall reveal to the Commonwealth, prior to the award of a contract, any final determination of a violation by the contractor within the previous five (5) year period of the provisions of KRS Chapter 136, 139, 141, 337, 338, 341 and 342.

For the purpose of complying with the provisions of Senate Bill 258, please list any final determination(s) of violations(s) of KRS Chapters 136, 139, 141, 337, 338, 341, and 342, which have been rendered against the bidder or offeror within the five (5) years preceding the award of this contract. Please include, the date of the determination the state agency issuing the determination. (Please use extra sheets if necessary.)

KRS VIOLATION	DATE	STATE AGENCY
---------------	------	--------------

---

---

The contractor is further notified that 1994's Senate Bill 258 requires that for the duration of this contract, the contractor shall be in continuous compliance with the provisions of KRS Chapters 136, 139, 141, 337, 338, 341 and 342, which apply to the contractor's operations. Senate Bill 258, further provides that the contractor's failure to reveal a final determination of a violation of KRS Chapters 136, 139, 141, 337, 338, 341 and 342, or failure to comply with the above-cited statutes for the duration of the contract, shall be grounds for the Commonwealth's cancellation of the contract, and the contractor's disqualification from eligibility to bid or submit proposals to the Commonwealth for a period of two (2) years.

## **RISK MANAGEMENT PROVISIONS INSURANCE AND INDEMNIFICATION**

### **1.0 DEFINITIONS.**

The CONTRACTOR understands and agrees that the Risk Management Provisions of this Contract define the responsibilities of the CONTRACTOR to the OWNER.

As used in these Risk Management Provisions, the terms "CONTRACTOR" and "OWNER" shall be defined as follows:

a. "CONTRACTOR" means the contractor and its employees, agents, servants, owners, principals, licensees, assigns and subcontractors of any tier.

b. "OWNER" means the Lexington-Fayette Urban County Government and its elected and appointed officials, employees, agents, boards, consultants, assigns, volunteers and successors in interest.

### **2.0. INDEMNIFICATION AND HOLD HARMLESS PROVISION**

CONTRACTOR shall defend, indemnify, and hold harmless OWNER from and against all liability, claims, losses, actions, costs, expenses, obligations, fines, and assessments of whatever kind, including defense costs and attorney's fees, that are in any way incidental to or connected with, or that arise or are alleged to have arisen, directly or indirectly, in whole or in part, from or by: (a) CONTRACTOR's negligent acts or intentional misconduct, or errors or omissions, in connection with the performance of this contract, (b) CONTRACTOR's performance or breach of the contract provided the claim or loss is attributable to death, illness, personal injury, or property loss or damage or loss of use, and not caused by OWNER, or (c) the condition of any premises, equipment or other property being used or operated by the CONTRACTOR in connection with the performance of this contract. In the event OWNER is alleged to be liable based upon the actions or inactions of CONTRACTOR, CONTRACTOR shall defend such allegations and shall bear all costs, fees and expenses of such defense, including but not limited to, all attorneys' fees and expenses, court costs, and expert witness fees and expenses, using attorneys approved in writing by OWNER, which approval shall not be unreasonably withheld. This Indemnification and Hold Harmless Provision shall in no way be limited by any financial responsibility or insurance requirements, and shall survive the termination of this contract.

### **3.0 FINANCIAL RESPONSIBILITY**

The CONTRACTOR understands and agrees that it shall, prior to final acceptance of its bid and the commencement of any work, demonstrate the ability to assure compliance with the Indemnity Agreement and other provisions of this Contract.

### **4.0 INSURANCE REQUIREMENTS**

BIDDERS' ATTENTION IS DIRECTED TO THE INSURANCE REQUIREMENTS BELOW, AS BIDDERS MUST CONFER WITH THEIR RESPECTIVE INSURANCE AGENTS, BROKERS, OR CARRIERS TO DETERMINE IN ADVANCE OF BID SUBMISSION THE AVAILABILITY OF THE INSURANCE COVERAGES AND ENDORSEMENTS REQUIRED HEREIN. IF AN APPARENT LOW BIDDER FAILS TO COMPLY STRICTLY WITH THE INSURANCE REQUIREMENTS BELOW, THAT BIDDER MAY BE DISQUALIFIED FROM AWARD OF THE CONTRACT.

#### **4.1 Required Insurance Coverage**

CONTRACTOR shall procure and maintain for the duration of this contract the following or equivalent insurance policies at no less than the limits shown below and cause its subconsultants to maintain similar insurance with limits acceptable to OWNER in order to protect OWNER against claims for injuries to persons or damages to property which may arise from or in connection with the performance of the work hereunder by CONTRACTOR. The cost of such insurance shall be included in any bid:

### Coverage Limits

General Liability \$1 million per occurrence, \$2 million aggregate

(Insurance Services Office Form CG 00 01) or \$2 million combined single limit Commercial Automobile Liability combined single, \$1 million per occurrence (Insurance Services Office Form CA 0001)

Worker's Compensation Statutory

Employer's Liability \$1,000,000.00

The policies above shall contain the following conditions:

- a. OWNER shall be named as an additional insured in the General Liability Policy and Commercial Automobile Liability Policy.
- b. The General Liability Policy shall be primary to any insurance or self-insurance retained by OWNER.
- c. The General Liability Policy shall include a Products and Completed Operations endorsement or Premises and Operations Liability endorsement unless it is deemed not to apply by OWNER.
- d. OWNER shall be provided at least 30 days advance written notice via certified mail, return receipt requested, in the event any of the required policies are canceled or non-renewed.
- e. Said coverage shall be written by insurers acceptable to OWNER and shall be in a form acceptable to OWNER.

Insurance placed with insurers with a rating classification of no less than Excellent (A or A-) and a financial size category of no less than VIII, as defined by the most current Best's Key Rating Guide shall be deemed automatically acceptable.

4.2. Additional insurance coverage and amounts required, if any, are stated below: NONE

#### 4.3. Renewals

After insurance has been approved by OWNER, evidence of renewal of an expiring policy must be submitted to OWNER, and may be submitted on a manually signed renewal endorsement form. If the policy or carrier has changed, however, new evidence of coverage must be submitted in accordance with these Insurance Requirements.

#### 4.4. Deductibles and Self-Insured Programs

**IF CONTRACTOR INTENDS TO SUBMIT SELF-INSURANCE PLAN FOR BID, THIS MUST BE FORWARDED TO LEXINGTON-FAYETTE URBAN COUNTY GOVERNMENT, DIVISION OF RISK MANAGEMENT, 200 EAST MAIN STREET, LEXINGTON, KENTUCKY 40507 NO LATER THAN A MINIMUM OF FIVE (5) WORKING DAYS PRIOR TO BID OPENING DATE.** Self-insurance programs, deductibles, and self-insured retentions in insurance policies are subject to separate approval by Lexington-Fayette Urban County Government's Division of Risk Management, upon review of evidence of CONTRACTOR'S financial capacity to respond to claims. Any such programs or retentions must provide OWNER with at least the same protection from liability and defense of suits as would be afforded by first-dollar insurance coverage. If CONTRACTOR satisfies any portion of the insurance requirements through deductibles, self-insurance programs, or self-insured retentions, CONTRACTOR agrees to provide Lexington-Fayette Urban County Government, Division of Risk Management, the following data prior to the final acceptance of bid and the commencement of any work:



- a. CONTRACTOR'S latest audited financial statement, including auditor's notes.
  - b. Any records of any self-insured trust fund plan or policy and related accounting statements.
  - c. Actuarial funding reports or retained losses.
  - d. CONTRACTOR'S Risk Management Manual or a description of CONTRACTOR'S self-insurance and risk management program.
  - e. A claim loss run summary for the previous five (5) years.
  - f. Self-Insured Associations will be considered.
- 4.5. **Verification of Coverage**  
Prior to award of bid, CONTRACTOR agrees to furnish OWNER with all applicable Certificates of Insurance signed by a person authorized by the insurer to bind coverage on its behalf. If requested, CONTRACTOR shall provide OWNER copies of all insurance policies, including all endorsements.
- 4.6. **Right to Review, Audit and Inspect**

CONTRACTOR understands and agrees that OWNER may review, audit and inspect any and all of CONTRACTOR'S records and operations to insure compliance with these Insurance Requirements.

## **5.0 SAFETY AND LOSS CONTROL**

5.1. CONTRACTOR agrees to adhere to and comply with William-Steiger Act, enacted December 1970, and all other federal, state and local safety and environmental laws, regulations and ordinances. The CONTRACTOR shall provide all safeguards, safety devices and protective equipment, and take any other action necessary to protect the life, health and safety and property of all persons on the job site, the public and the owner.

5.2. The current Kentucky Occupational Safety and Health Standards of the Construction Industry 29 CFR Part 1926 adopted by 803 KAR 2:030 and the Kentucky Occupational Safety and Health Standard for General Industry 29 CFR Part 1910 as adopted by KAR 2:010, and as promulgated by the Kentucky Occupational Safety and Health Standards Board and as amended or modified, are hereby incorporated into and made an integral part of the Contract with full compliance the responsibility solely of the CONTRACTOR.

5.3. The CONTRACTOR understands and agrees that the OWNER shall be permitted, but not obligated, to inspect the work place, operations, machinery and equipment involved in this Contract and review and audit any and all CONTRACTOR'S records and documents as deemed necessary by the OWNER to assure compliance with any and all of the provisions of this Contract and maximize the protection of the OWNER. Safety on the job, however, remains solely the responsibility of the CONTRACTOR.

## **6.0 DEFINITION OF DEFAULT**

CONTRACTOR understands and agrees that the failure to comply with any of these insurance, safety, or loss control provisions shall constitute default under this Contract. CONTRACTOR also agrees that OWNER may elect at its option any single remedy or penalty or any combination of remedies and penalties, as available, including but not limited to purchasing insurance and charging CONTRACTOR for any such insurance premiums purchased, or suspending or terminating this Contract.

#### **635.410 Buy America requirements.**

(a) The provisions of this section shall prevail and be given precedence over any requirements of this subpart which are contrary to this section. However, nothing in this section shall be construed to be contrary to the requirements of §635.409(a) of this subpart.

(b) No Federal-aid highway construction project is to be authorized for advertisement or otherwise authorized to proceed unless at least one of the following requirements is met:

(1) The project either: (i) Includes no permanently incorporated steel or iron materials, or

(ii) if steel or iron materials are to be used, all manufacturing processes, including application of a coating, for these materials must occur in the United States. Coating includes all processes which protect or enhance the value of the material to which the coating is applied.

(2) The State has standard contract provisions that require the use of domestic materials and products, including steel and iron materials, to the same or greater extent as the provisions set forth in this section.

(3) The State elects to include alternate bid provisions for foreign and domestic steel and iron materials which comply with the following requirements. Any procedure for obtaining alternate bids based on furnishing foreign steel and iron materials which is acceptable to the Division Administrator may be used. The contract provisions must (i) require all bidders to submit a bid based on furnishing domestic steel and iron materials, and (ii) clearly state that the contract will be awarded to the bidder who submits the lowest total bid based on furnishing domestic steel and iron materials unless such total bid exceeds the lowest total bid based on furnishing foreign steel and iron materials by more than 25 percent.

(4) When steel and iron materials are used in a project, the requirements of this section do not prevent a minimal use of foreign steel and iron materials, if the cost of such materials used does not exceed one-tenth of one percent (0.1 percent) of the total contract cost or \$2,500, whichever is greater. For purposes of this paragraph, the cost is that shown to be the value of the steel and iron products as they are delivered to the project.

(c) (1) A State may request a waiver of the provisions of this section if;

(i) The application of those provisions would be inconsistent with the public interest; or

(ii) Steel and iron materials/products are not produced in the United States in sufficient and reasonably available quantities which are of a satisfactory quality.

(2) A request for waiver, accompanied by supporting information, must be submitted in writing to the Regional Federal Highway Administrator (RFHWA) through the FHWA Division Administrator. A request must be submitted sufficiently in advance of the need for the waiver in order to allow time for proper review and action on the request. The RFHWA will have approval authority on the request.

(3) Requests for waivers may be made for specific projects, or for certain materials or products in specific geographic areas, or for combinations of both, depending on the circumstances.

(4) The denial of the request by the RFHWA may be appealed by the State to the Federal Highway Administrator (Administrator), whose action on the request shall be considered administratively final.

(5) A request for a waiver which involves nationwide public interest or availability issues or more than one FHWA region may be submitted by the RFHWA to the Administrator for action.

(6) A request for waiver and an appeal from a denial of a request must include facts and justification to support the granting of the waiver. The FHWA response to a request or appeal will be in writing and made available to the public upon request. Any request for a nationwide waiver and FHWA's action on such a request may be published in the

Federal Register for public comment.

(7) In determining whether the waivers described in paragraph (c)(1) of this section will be granted, the FHWA will

consider all appropriate factors including, but not limited to, cost, administrative burden, and delay that would be imposed if the provision were not waived.

(d) Standard State and Federal-aid contract procedures may be used to assure compliance with the requirements of this section.

[48 FR 53104, Nov. 25, 1983, as amended at 49 FR 18821, May 3, 1984; 58 FR 3

**§ 635.109 Standardized changed condition clauses.**

(a) Except as provided in paragraph (b) of this section, the following changed conditions contract clauses shall be made part of, and incorporated in, each highway construction project approved under 23 U.S.C. 106:

(1) *Differing site conditions.* (i) During the progress of the work, if subsurface or latent physical conditions are encountered at the site differing materially from those indicated in the contract or if unknown physical conditions of an unusual nature, differing materially from those ordinarily encountered and generally recognized as inherent in the work provided for in the contract, are encountered at the site, the party discovering such conditions shall promptly notify the other party in writing of the specific differing conditions before the site is disturbed and before the affected work is performed.

(ii) Upon written notification, the engineer will investigate the conditions, and if it is determined that the conditions materially differ and cause an increase or decrease in the cost or time required for the performance of any work under the contract, an adjustment, excluding anticipated profits, will be made and the contract modified in writing accordingly. The engineer will notify the contractor of the determination whether or not an adjustment of the contract is warranted.

(iii) No contract adjustment which results in a benefit to the contractor will be allowed unless the contractor has provided the required written notice.

(iv) No contract adjustment will be allowed under this clause for any effects caused on unchanged work. (This provision may be omitted by the STD's at their option.)

(2) *Suspensions of work ordered by the engineer.* (i) If the performance of all or any portion of the work is suspended or delayed by the engineer in writing for an unreasonable period of time (not originally anticipated, customary, or inherent to the construction industry) and the contractor believes that additional compensation and/or contract time is due as a result of such suspension or delay, the contractor shall submit to the engineer in writing a request for adjustment within 7 calendar days of receipt of the notice to resume work. The request shall set forth the reasons and support for such adjustment.

(ii) Upon receipt, the engineer will evaluate the contractor's request. If the engineer agrees that the cost and/or time required for the performance of the contract has increased as a result of such suspension and the suspension was caused by conditions beyond the control of and not the fault of the contractor, its suppliers, or subcontractors at any approved tier, and not caused by weather, the engineer will make an adjustment (excluding profit) and modify the contract in writing accordingly. The contractor will be notified of the engineer's determination whether or not an adjustment of the contract is warranted.

(iii) No contract adjustment will be allowed unless the contractor has submitted the request for adjustment within the time prescribed.

(iv) No contract adjustment will be allowed under this clause to the extent that performance would have been suspended or delayed by any other cause, or for which an adjustment is provided or excluded under any other term or condition of this contract.

(3) *Significant changes in the character of work.* (i) The engineer reserves the right to make, in writing, at any time during the work, such changes in quantities and such alterations in the work as are necessary to satisfactorily complete the project. Such changes in quantities and alterations shall not invalidate the contract nor release the surety, and the contractor agrees to perform the work as altered.

(ii) If the alterations or changes in quantities significantly change the character of the work under the contract, whether such alterations or changes are in themselves significant changes to the character of the work or by affecting other work cause such other work to become significantly different in character, an adjustment, excluding anticipated profit, will be made to the contract. The basis for the adjustment shall be agreed upon prior to the performance of the work. If a basis cannot be agreed upon, then an adjustment will be made either for or against the contractor in such amount as the engineer may determine to be fair and equitable.

(iii) If the alterations or changes in quantities do not significantly change the character of the work to be performed under the contract, the altered work will be paid for as provided elsewhere in the contract.

(iv) The term "significant change" shall be construed to apply only to the following circumstances:

(A) When the character of the work as altered differs materially in kind or nature from that involved or included in the original proposed construction; or

(B) When a major item of work, as defined elsewhere in the contract, is increased in excess of 125 percent or decreased below 75 percent of the original contract quantity. Any allowance for an increase in quantity shall apply only to that portion in excess of 125 percent of original contract item quantity, or in case of a decrease below 75 percent, to the actual amount of work performed.(b) The provisions of this section shall be governed by the following:

(1) Where State statute does not permit one or more of the contract clauses included in paragraph (a) of this section, the State statute shall prevail and such clause or clauses need not be made applicable to Federal-aid highway contracts.

(2) Where the State transportation department has developed and implemented one or more of the contract clauses included in paragraph (a) of this section, such clause or clauses, as developed by the State transportation department may be included in Federal-aid highway contracts in lieu of the corresponding clause or clauses in paragraph (a) of this section. The State's action must be pursuant to a specific State statute requiring differing contract conditions clauses. Such State developed clause or clauses, however, must be in conformance with 23 U.S.C., 23 CFR and other applicable Federal statutes and regulations as appropriate and shall be subject to the Division Administrator's approval as part of the PS&E.(c) In the case of a design-build project, STDs are strongly encouraged to use "suspensions of work ordered by the engineer" clauses, and may consider "differing site condition" clauses and "significant changes in the character of work" clauses which are appropriate for the risk and responsibilities that are shared with the design-builder.

[56 FR 37004, Aug. 2, 1991; 57 FR 10062, Mar. 23, 1992, as amended at 67 FR 75925, Dec. 10, 2002]

Old Frankfort Pike  
Scenic Byway Viewing Area  
Lexington, Kentucky

July 2018

**APPENDIX B**

**Interpretive Panel Designs**

APPENDIX B

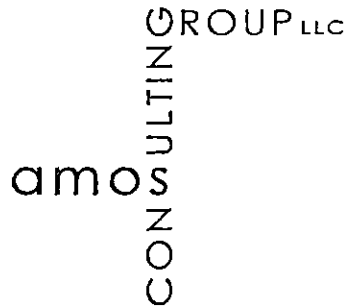

October 29, 2017

**OLD FRANKFORT PIKE VISITOR VIEWING AREA  
REQUIREMENTS PRIOR TO INTERPRETIVE PANEL REPRODUCTION**

- 1) The Project Contractor must contact the project Historic Preservation Specialist, Amos Consulting Group (ACG), before undertaking any actions to fabricate the Visitor Viewing Area interpretive panels. Minor editorial changes to the Adobe InDesign files for the 20 project panels submitted in October, 2107 may have occurred.
- 2) When contacted, ACG will submit any revised InDesign files to the Project Contractor, the selected fabricator and any other agencies as requested.
- 3) ACG will work directly with the selected Exhibit Fabricator (such as Pannier Graphics or a similarly qualified firm and will submit revised InDesign files on the Contractors's behalf.
- 4) ACG will perform full-size, final proof editing prior to fabrication, and will work with the Project Contractor as necessary on selection of the fiberglass embedded panel frames and other necessary tasks as required.
- 5) If the Project Contractor fails to contact ACG for the above requirements prior to submitting InDesign files to the panel fabricator, the Project Contractor will be responsible for any changes necessary due to lack of meeting this requirement.

Please contact:

Christine Amos

Amos Consulting Group

719-963-8896, 719-635-5882

amosconsulting@msn.com



# Welcome

To the Old Frankfort Pike Scenic Byway  
and the Lexington-Frankfort Scenic Corridor.  
The foundation and framework of today's  
international equine industry originated here.

This history began over 250 years ago, on an unusual geologic  
and topographic stage. The founding sires and dams of the  
Thoroughbred and Standardbred horse breeds grazed these  
pastures, along with the root stock of the great  
western free-range cattle herds.

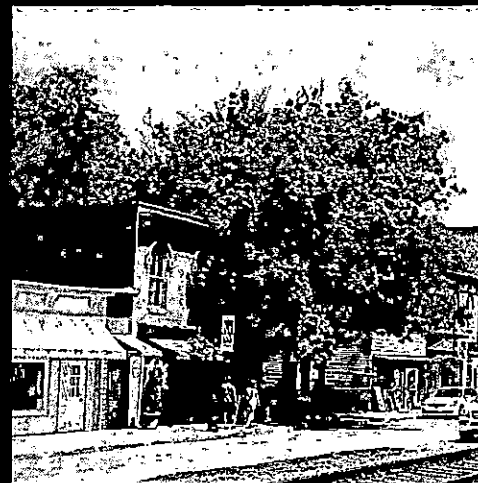

*Thank you for taking time to explore the Old  
Frankfort Pike neighborhood.*

THE LEXINGTON-FRANKFORT SCENIC CORRIDOR, INC.  
[www.oldfrankfortpike.org](http://www.oldfrankfortpike.org)



Images are used with permission from the following: Kentucky Historical Society (KHS), Berea College (BC),  
University of Kentucky (UK), Lexington Public Library (LPL), International Racehorses (IRA), Library of Congress (LOC),  
Kentucky Heritage Council (KHC), National Freeing Library and Museum (NFLM), Colonel Farm (CF),  
Pioneer Park & (PF), and Christy Ann (CA)

For information on any topic presented and to learn more about the  
Scenic Corridor Area, please visit [WWW.OLDFRANKFORTPIKE.ORG](http://WWW.OLDFRANKFORTPIKE.ORG)

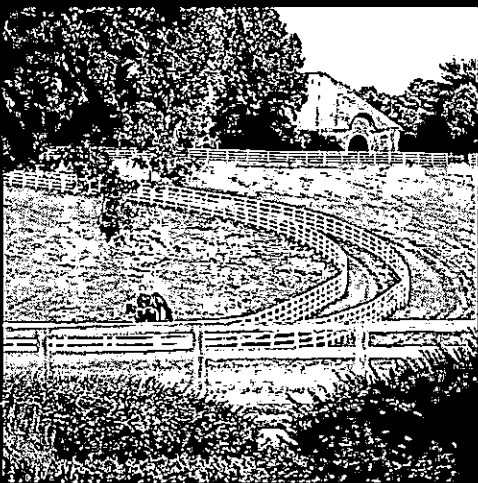



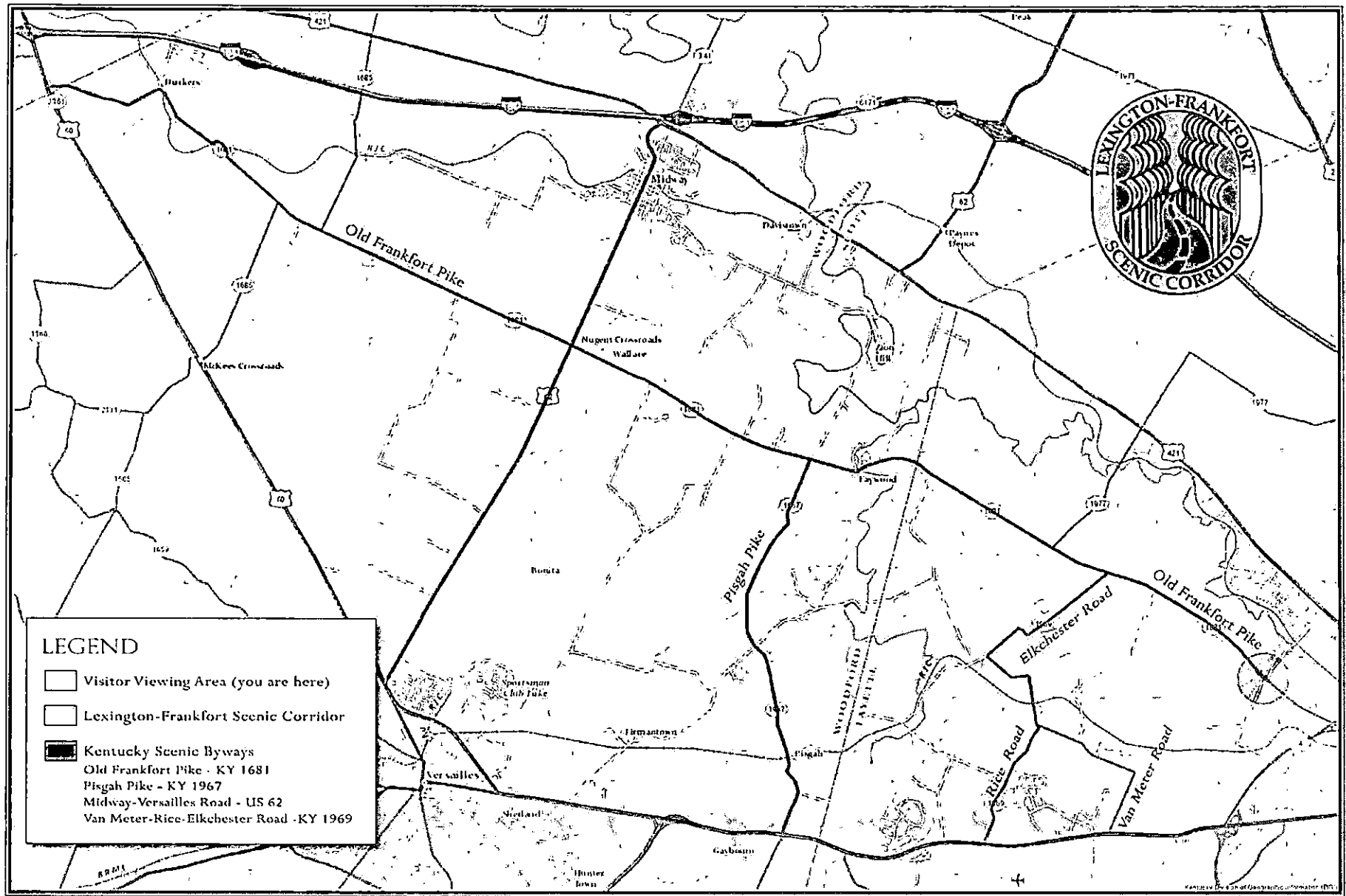

### WELCOME TO THE OLD FRANKFORT PIKE HISTORIC AND SCENIC BYWAY VIEWING AREA

Beginning to your right, the panels along the walking path tell the story of why Old Frankfort Pike extends 18 miles through an exceptionally cohesive rural area, despite being surrounded by urban development. From where you stand, Old Frankfort Pike travels northwest through the Lexington-Frankfort Scenic Corridor, an over 150 square mile scenic landscape with a rich history.

# AMERICA'S FIRST WEST

*"Spread out before us lay the finest body of land in the world."*

*Imagine...* STANDING ON THIS SPOT IN 1770.  
YOU ARE A BRITISH CITIZEN, AND GEORGE III IS KING.

You and a few hundred others were the only non-Native Americans exploring the uncharted lands of Kentucke (as it was known) west of the Appalachian Mountains. You may have been a "long hunter", spending many months in the frontier before returning home. Occasionally, you wrote about the fertile land, abundant wildlife and weather. But your observations could only be delivered back east in person, by you.

## THE FIRST AMERICAN WEST: KENTUCKY FROM 1750 THROUGH 1800

In the 18th century, the best way to show the great expanse of the continent was through maps like this 1758 print of the "Middle British Colonies in North America". Dense notes cover the drawing from the Atlantic, to the Appalachians, but further west, empty paper revealed that much less was certain.

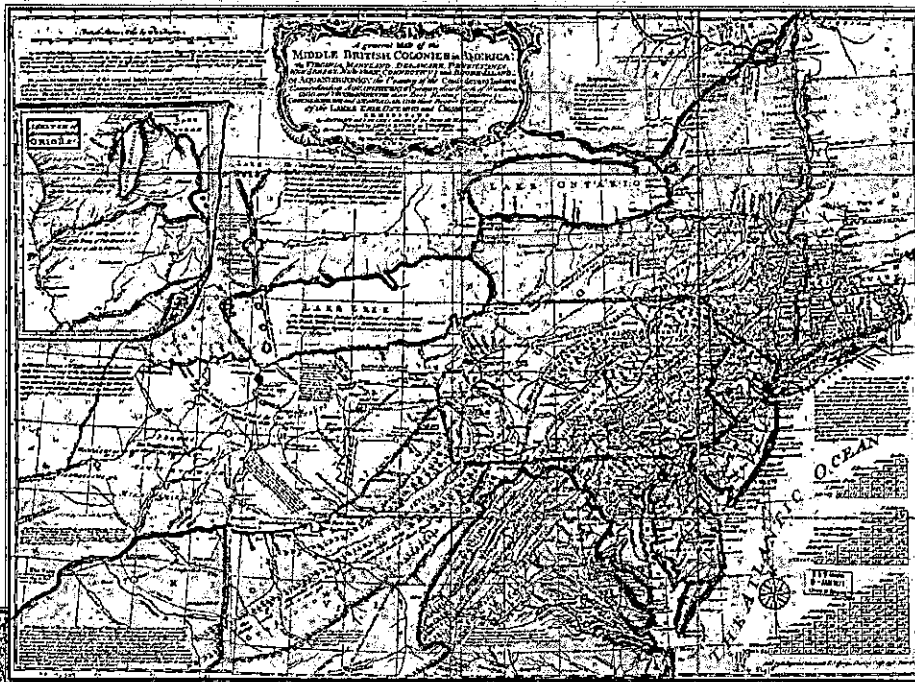

BEYOND THE KNOWN AREAS OF VIRGINIA lay "A vein of mountains about 30 or 40 miles right across where there is not yet any occupied path in these parts".

KENTUCKE IS AT THE BOTTOM LEFT EDGE OF THE MAP, and "The Falls" on the Ohio River became the site of Louisville. This land offered a new frontier to explorers, adventurers and land seekers. It was America's first West.

AN EXPEDITION INTO SOUTHEAST KENTUCKY IN 1750 led by Dr. Thomas Walker, crossed the mountains through the Cumberland Gap - roughly where Virginia, Kentucky and Tennessee now meet. One year later, Christopher Gist ventured within a few miles of where you stand and declared...

*"All the land that we passed over today is like a Paradise it is so good and Beautiful!"*

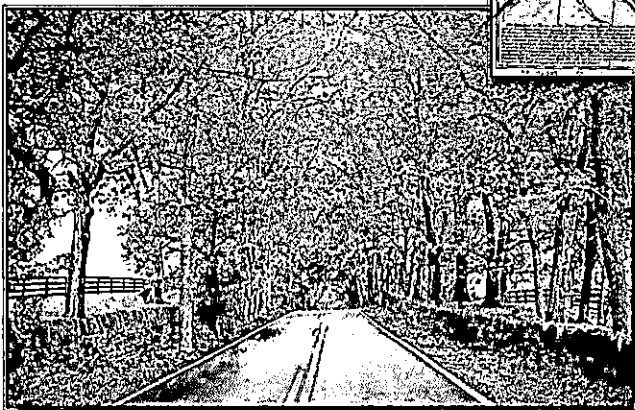

ABOVE: "Middle British Colonies in America" 1758: (LOC)

RIGHT: By the time Kentucky gains statehood in 1793, its geography is well known. "Map of Kentucky" by Elihu Barker, 1795. (LOC)

LEFT: The first explorers traveled paths worn by buffalos along courses of least resistance connecting salt licks, stamping grounds, meadows and water.

Today, dry laid limestone fences shoulder Old Frankfort Pike where the road bed rests several feet below the land on either side, indicating a place where the alignment follows a buffalo trail, or "trace".

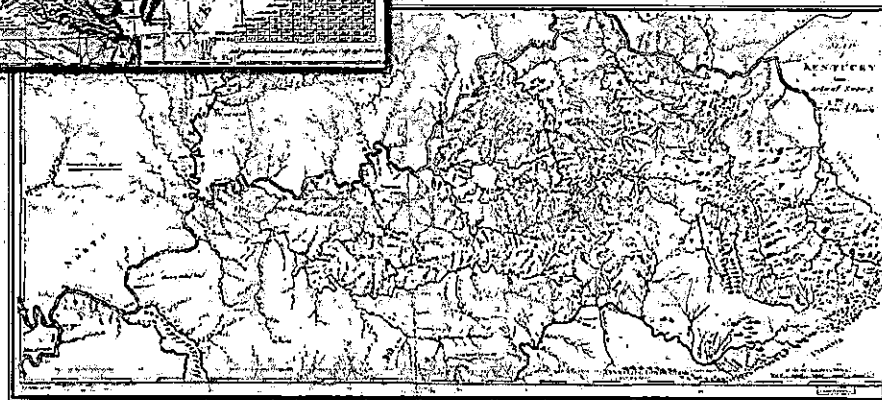

# GEOLOGY AND THE SAND

The early explorers and surveyors recognized unusually good soil by its appearance, physical qualities and vegetation - even if they didn't comprehend the geology beneath.

The geology below supports a related terrain above known as KARST.

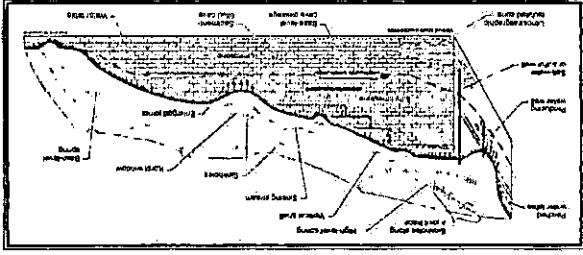

KARST IS A DISTINCT TOPOGRAPHY formed by the constant dissolving of limestone or dolomite rocks by surface and ground water. The Bluegrass karst is a land of rolling hills with a complex underground drainage system marked by sinkholes, sinking streams, springs, closed depressions, and caves.

In 1944, Kentucky State Geologist, Willard Rouse Jilison documented the karst of northwest Woodford County, confirming the area is even more striking than the typical pocked terrain that characterizes the Inner Bluegrass.



Above, Kentucky State Geologist, Willard Rouse Jilison at Alexander's Big Spring, circa 1944.

Right, Family members at the same location, no date, (both, Jilison collection, DC)



Jilison's "Geology of Roaring Spring, A Study of Post-Miocene Subterranean Stream Piracy in Woodford and Franklin Counties, Kentucky" describes this remarkable geological and physiographic phenomenon. The spatial coincidence of the underlying geology to Old Frankfort Pike and the National Register listed Big Sink Rural Historic District are quite remarkable. Surface faults, cave springs, sinking springs, large bowls, and limestone quarries are here in abundance.

This 2,400 square mile area - the Inner Bluegrass region of Kentucky, centers on Lexington in Fayette County. All of the Lexington-Frankfort Scenic Corridor lies in the heart of the region.

THE CENTRAL KENTUCKY MAP AND CROSS SECTIONS (following) offer a simplified visual explanation of the region's geology

and how the Bluegrass came to be.

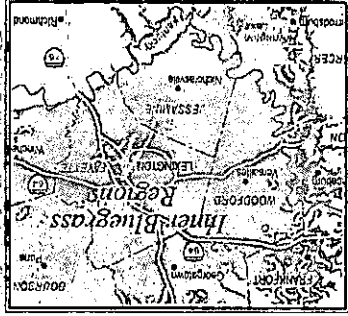

250 million years ago ....

near the close of the Paleozoic Era, a geologic structure pushed up from present day Tennessee to the northeast, through central Kentucky and into Ohio. This massive uplift is the Cincinnati Arch, and its crest runs through the center of Kentucky's Bluegrass region. Along the Arch, (shaded purple in the right image) essentially centered beneath Lexington, the deepest and oldest layers of Ordovician limestone thrust upward and formed a dome - a rounded limestone cap that corresponded to the future Inner Bluegrass Region.

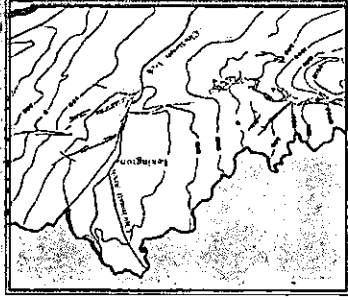

Over millions of years, erosion wore the soluble limestone dome (top right) into a more level to rolling terrain (bottom right), and the Bluegrass formed into a region distinct from the rest of the Commonwealth. The massive limestone layers just below and at the surface, are the oldest exposed rock in Kentucky.



Today, the fertile soils above are due to the phosphate-rich limestone beneath - a natural fertilizer. The outcome of all of this eroded limestone underlayment, the well-drained undulating surface, and the deep fertile soil, is one of the richest agricultural areas in the world.



*The Jewish pioneers* found a wild place brimming with buffalo, deer, bear, panthers, wildcats and wolves. The land a tangle of cane breaks, heavy forests, broken meadows, streams, and springs. They witnessed a new country of discomfort and pleasure and called it...  
 "The finest body of land in the world; a place that will soon be sought after by thousands".

Two Routes Led to Kentucky

THE PRESUMED MORE PLEASANT WAY brought settlers 400 miles down the Ohio River from Fort Pitt (Pittsburgh) to Limestone (Maysville, Kentucky) then south along a buffalo trace about 70 miles into the central Bluegrass. But the Royal Proclamation of 1763 forbade colonists to venture west of the mountains, and England sympathized with American Indian tribes who attacked river travelers from the Ohio's north bank. The strategy minimized river traffic until after the Revolution.

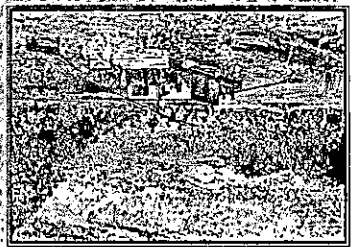

Travelling by Flatboat on the Ohio River, A.R. Waud, (LOC)

THE SECOND ROUTE known as the Wilderness Trace, stretched 200 miles across the mountains and through the Cumberland Gap, then northwest to the Bluegrass. Thousands of early migrants chose the rugged but relatively safe Trace over the potentially harrowing river trip.



Cumberland Gap, O. Appleton, 1872 (LOC)

Get your land, build shelter, plant a crop, and stay alive.

Lessons from the French and Indian Wars convinced area Indian tribes that the hunters brought no good, so raids, skirmishes and ambushes against the settlers were frequent. From roughly 1773 through 1785, the defensive solution for frontier survival was the Fort or Station. During this period, over 150 forts and stations provided communal safety to pioneers. The larger forts – with perimeter stockade, cabins along barrier walls, blockhouses at corners, and spring within, provided safety to the fort's population – individuals and families who regularly ventured out to plant crops and improve their nearby claims. Lexington, Booneborough, Fort Harrod and St. Asaph's were early fortifications.



An American Log House (LOC)

STATIONS WERE MUCH MORE FREQUENT. In this vicinity alone, over 27 stations existed during this brief but contentious period. Stations included barricaded single cabins, fence-encircled clearings with three or four cabins and a spring, or versions in-between. All were known landmarks near frequented trails; places for neighbors and travelers to stop for food, water, rest, and perhaps protection. East and west of here, near the buffalo trace that became Old Frankfort Pike, stood McConnell's Station and George Blackburn's Fort.

Farmstead 101: Plans and Buildings

TOPOGRAPHY, WATER, AND ACCESS were primary considerations for the farm plan, with a dependable spring pivotal to the arrangement. The main house might sit above the spring on an open hill; or in a shaded glen of trees. But the spring house – always one of the first improvements, stood between the domestic and farm building areas.



THE HOUSEHOLD YARD contained log, frame, brick or stone buildings for domestic chores and activities. Early accounts list meat houses, slave quarters, root cellars, poultry houses, detached kitchens, wine cellars, dairies, cider houses, loom houses, and ice houses, with many common to most farms. "Utilitarian vernacular" describes the function and appearance of most of these early domestic out buildings.

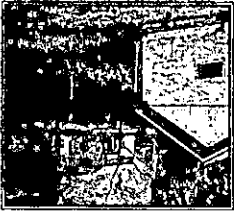

Most farms had a SMOKE HOUSE (or meat house) because most farms raised hogs. Processing and curing pork was an annual household activity, so the smoke house was common to the back yard. This single room building was built of tightly joined and chinked logs, or of wood frame covered with board and battens or clapboards. Fine examples were of stone or brick.



A BARN sheltered the horses, mules, and oxen that provided necessary power for the farm. Keeping these animals fed, dry and healthy after a day's work was critical to survival and prosperity. The oldest surviving barns are of stone or covered logs.

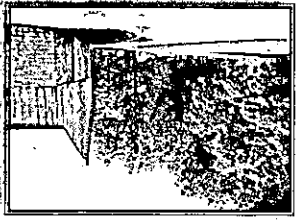

ENSLAVED AFRICAN AMERICANS arrived with some of the first white settlers when Kentucky was still a Virginia county. By 1800, slavery was firmly entrenched in the social and economic systems of the Bluegrass. Before emancipation, most enslaved laborers lived in quarters located in the domestic yard area. Quarters were likely single and double rooms (pens) of notched logs, timber frame, or brick masonry with a fire place, one entrance and few windows.

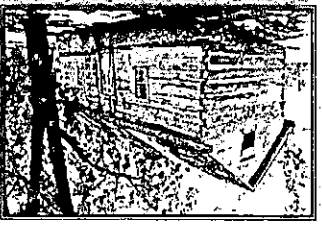

# CREATE AN AGRICULTURE

Crops, livestock, labor.....

... and a place to rest

**Most farms grew corn** because the grain fed people and livestock throughout the year. After corn, wheat, rye, flax, hemp, barley, oats, turnips and potatoes were staple crops. A kitchen garden yielded vegetables and herbs.



**Most farms had horses** (or sometimes mules or oxen) to pull the plow, equipment and wagons, carry riders, and provide raw "horsepower". Most farms raised cattle, hogs, sheep and poultry, but very few undertook the business of breeding, raising and training horses.

**Farm implements of 1790** were essentially the same tools used in the 1550s, when the term "acre" described the amount of ground one person, one animal, and one plow could work in a day. But in the early 1800s, the invention of the cast iron plow, revolving rake, wheat thresher and other devices greatly improved agricultural production.

**Livestock: hardy and diverse.** Hogs with ears notched for identification, cow-holed cattle, and sheep, cleaned the woods of undergrowth and eradicated the vast cane breaks of the early landscape. The cattle hardly resembled either modern dairy or beef breeds. But a few area farmers like R.A. Alexander of Woodburn and Abe Buford of Bosque Bonita imported Jersey and Shorthorn cattle, Duroc hogs, and South Down sheep from England to improve their herds.

**By 1820, the pre-settlement environment** was tamed into a divided network of fields for hemp, dark tobacco, corn, wheat and grasses, and expansive pastures for livestock. It's said that the soil was so fertile some farmers planted a single crop in the same field for 20 years. This landscape prompted one settler to lament .....

"The buffaloes have entirely quitted the cultivated parts of Kentucky, and the deer have become scarce"

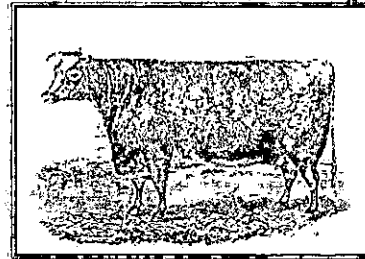

Today's abundance and variety of food, clothing, transportation and shelter would be inconceivable to the early Bluegrass pioneers. The settler's cupboard held one or two sets of clothes and one pair of shoes per family member. Their diet consisted of fruits and vegetables in season, grains, meat, and dairy. Whatever the farm could grow, raise, hunt, butcher, and preserve.

**The first Bluegrass homes** reflected the life and customs of this 18th century agrarian society in form, scale and plan. They were sometimes built of limestone, but more commonly of joined hewn logs, and sometimes timber frame. Most homes contained one or two rooms on a main floor. If there was an upper sleeping attic or a full second story, the room plan duplicated the one below. Fireplaces heated each main floor room. In time these first modest dwellings might gain front, side and back additions. Most surviving early log houses owe their longevity to protective wood siding. The Offut-Cole Tavern above right, is a two-story, single pen log dwelling with wood siding, and a later brick side addition. The building stands at Nugent's Crossroad at Midway and Old Frankfort Pikes.



**As farms prospered, central-passage houses** became popular. This larger home has a centered entry hall with flanking side rooms, each with a fireplace. Fine examples might display elaborate cherry or walnut woodwork of carved mantels, paneled doors, staircases,



cupboards and trim, and ash floors.

All of this fine hard wood was harvested from the farm and crafted on site.

**The woodland pasture** was of the most distinctive features of the Bluegrass hillscape. It was a place where the land was tamed and the woods were cleared.





# BREED ONLY THE BEST

*A good horse was indispensable throughout the 1800s*

**HORSES FOR POWER, TRANSPORTATION, AND SPORT.** Breeders increasingly focused on improving equine stock to enhance the best traits for draft work, harness, rapid delivery, mounted cavalry, individual transport and of course, racing.

**KENTUCKIANS LOVED HORSE RACING FROM THE GET-GO.** In the 1790s, impromptu races down Lexington's streets became such a nuisance they were outlawed. Before 1800, almost every county seat had a racetrack and one-on-one match races popularized the sport throughout America. National publicity and betting in the tens of thousands of dollars created

**America's first sports celebrity - the horse.**

The famous Thoroughbred "Lexington" beat arch rival "Lecompte" in a highly-publicized series of matches before the Civil War. After Robert A. Alexander bought the great racer for an unheard of \$15,000 and retired him to stud at Woodburn Farm on Old Frankfort Pike, the almost-blind stallion gained even greater fame. For sixteen years - fourteen of them consecutive, Lexington led the Thoroughbred sires list for the record-breaking number of his race-winning offspring.

## Lexington

Undeniably one of the most influential founding sires of the Thoroughbred breed, Lexington (the city) chose Lexington (the horse) as its iconic blue trademark.



Asteroid, an equally famous stablemate of Lexington, at Woodburn Farm, undated (NYPL)

Lexington, by Edward Troye. The artist painted the famous stallion more than a dozen times over the years. Above: Woodburn Stud Farm. 1854 Stallions advertisement (NYPL)

**The Bluegrass earned a national reputation** as the place for fine equine stock from the time, money and efforts of a small number of gentleman farmer, and their improver, estates. After the Civil War, Thoroughbred horse racing changed from four-mile heats to shorter distances at faster speeds, and breeding strategies encouraged the breed toward younger, faster sprinters.

Woodburn, Stonewall, Equira, Bosque Bonita, Sunny Slope, Spang Hill, Naptura; these farms reigned here through the 19th century. The owners, a mix of prosperous stock farms, their influential owners, and the equine progeny of these lands greatly affected the bloodlines of the breed on a national level.

*Thoroughbreds and Standardbreds; the best racing and driving horses in America stood here.*

**WOODBURN STUO FARM.**  
The famous LEXINGTON, son, ROYALTY and his brother, STONWALL, will be used as follows during the season of 1854.

**LEXINGTON,**  
BAY HORSE-FOLLED IN HIS COAT BY BOSTON.

- 1 dam Silver Cloud, by Sir Hercules
- 2 dam Bay, by Sir Hercules
- 3 dam Bay, by Sir Hercules
- 4 dam Bay, by Sir Hercules
- 5 dam Bay, by Sir Hercules
- 6 dam Bay, by Sir Hercules
- 7 dam Bay, by Sir Hercules
- 8 dam Bay, by Sir Hercules
- 9 dam Bay, by Sir Hercules
- 10 dam Bay, by Sir Hercules
- 11 dam Bay, by Sir Hercules
- 12 dam Bay, by Sir Hercules
- 13 dam Bay, by Sir Hercules
- 14 dam Bay, by Sir Hercules
- 15 dam Bay, by Sir Hercules
- 16 dam Bay, by Sir Hercules
- 17 dam Bay, by Sir Hercules
- 18 dam Bay, by Sir Hercules

**SCOTHIAN,**  
BAY HORSE-FOLLED IN HIS COAT BY ORLANDO.

- 1 dam Bay, by Sir Hercules
- 2 dam Bay, by Sir Hercules
- 3 dam Bay, by Sir Hercules
- 4 dam Bay, by Sir Hercules
- 5 dam Bay, by Sir Hercules
- 6 dam Bay, by Sir Hercules
- 7 dam Bay, by Sir Hercules
- 8 dam Bay, by Sir Hercules
- 9 dam Bay, by Sir Hercules
- 10 dam Bay, by Sir Hercules
- 11 dam Bay, by Sir Hercules
- 12 dam Bay, by Sir Hercules
- 13 dam Bay, by Sir Hercules
- 14 dam Bay, by Sir Hercules
- 15 dam Bay, by Sir Hercules
- 16 dam Bay, by Sir Hercules
- 17 dam Bay, by Sir Hercules
- 18 dam Bay, by Sir Hercules

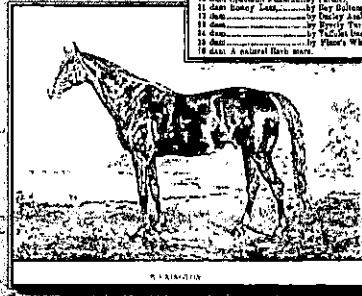

**The Standardbred bloodline originated in the Thoroughbred.**

**THE THOROUGHBRED** turned heads for speed and filled the racetrack with the versatile **STANDARD BRED** DOMINATED the blooded racing industry throughout the 19th century. In light harness on the road, on the racetrack, the Standardbred both trotted and paced. Saddled to ride, the breed jumped, hunted, and gained fame for a fine temperment and athletic

Woodburn is an acknowledged foundation farm of the breed. Along with Lexington and other Thoroughbreds that sired countless Standardbred foals, Harold (sire of the famous Maud S), stood here.

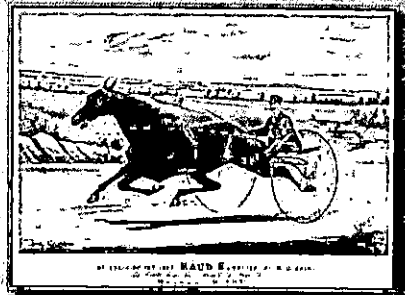

In 1878, William H. Vanderbilt purchased the four-year-old Maud S for \$21,000 and the mare became his personal road horse. Despite her being the fastest racing trotter on record, six years later, Maud S returned to the track, where she lowered the world record time for the mile six times in seven years.

Above: Maud S, The fastest trotter the world has yet known. Owned by William H. Vanderbilt, who has refused a cash offer of \$100,000 for her. Foaled at Woodburn Farm in 1874. (LOC)

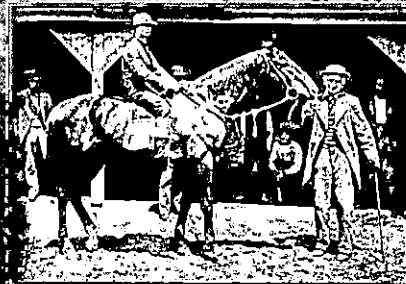

# GENTLEMEN FARMERS AND BURLEY TOBACCO

*The decades between the Civil War and World War I (circa 1865-1915), brought big events and big changes.*

**Freshly-minted millionaires** TRANSFORMED FARMS INTO SHOWPLACES WHERE THE BEST THOROUGHBRED AND STANDARD-BRED HORSES IN THE WORLD GRAZED, FOALD, TRAINED, AND RACED.



Above: A. J. Alexander of Woodburn (sitting second from left) with neighbors and fellow stockmen, sometime before 1900. (KHS)

E.R. Bradley's Idle Hour Farm, over 1200 acres on both sides of Old Frankfort Pike, established in 1900. (UK)

**Massive fortunes** made in mining, industry and other ventures beckoned a new sort of gentleman farmer to the Bluegrass. This wealthy newcomer mingled with long-standing gentry, and brought more fine horses and livestock to the neighborhood. If you focused on breeding, raising, training and racing fine horses and held unlimited funds, this is where you wanted to be,

Rarely of southern heritage, most of the recent arrivals hailed from urban areas outside Kentucky, pursued farming on a part-time basis, and kept at least one other residence elsewhere. From two or more traditional farms, they created estates with formally-designed, signature-styled buildings, road networks, infrastructure, and landscapes. The latest agricultural methods and boundless funds supported these "small principalities." This gentleman intended his farm to stable the finest and most victorious Thoroughbred or Standardbred horses in the world - with little concern that it generated income.

Newly discovered light burley tobacco REPLACED HEMP AS A LABOR-INTENSIVE CASH CROP.

*"I put in 20 acres of tobacco in 1882, 40 acres this year, and will probably put in 75 next year."*

Light burley promised extraordinary profits, so pastures of never-broken sod were plowed and planted in tobacco. Between 1913 and 1920 alone, profits from tobacco almost quadrupled, while production costs remained stable.

Raising tobacco takes months of time and countless labor hours. Workers plant seed beds, pull and set seedlings, top, cure, bring in, hang, take down, strip, sort, and bale the leaves. It's the same process every year from spring until fall when the last tobacco goes to market.

Loading tobacco in the field.  
Delivering a wagon of tobacco to market.  
Tobacco auction. Ithaca, VA, 1900.

Local builders like the Lacefields of Midway constructed new tobacco barns with two main requisites: adjustable vents for air circulation, and a sturdy frame of tie rails to hold the tobacco heavy sticks.

# THE NATIONAL REGISTER OF HISTORIC PLACES

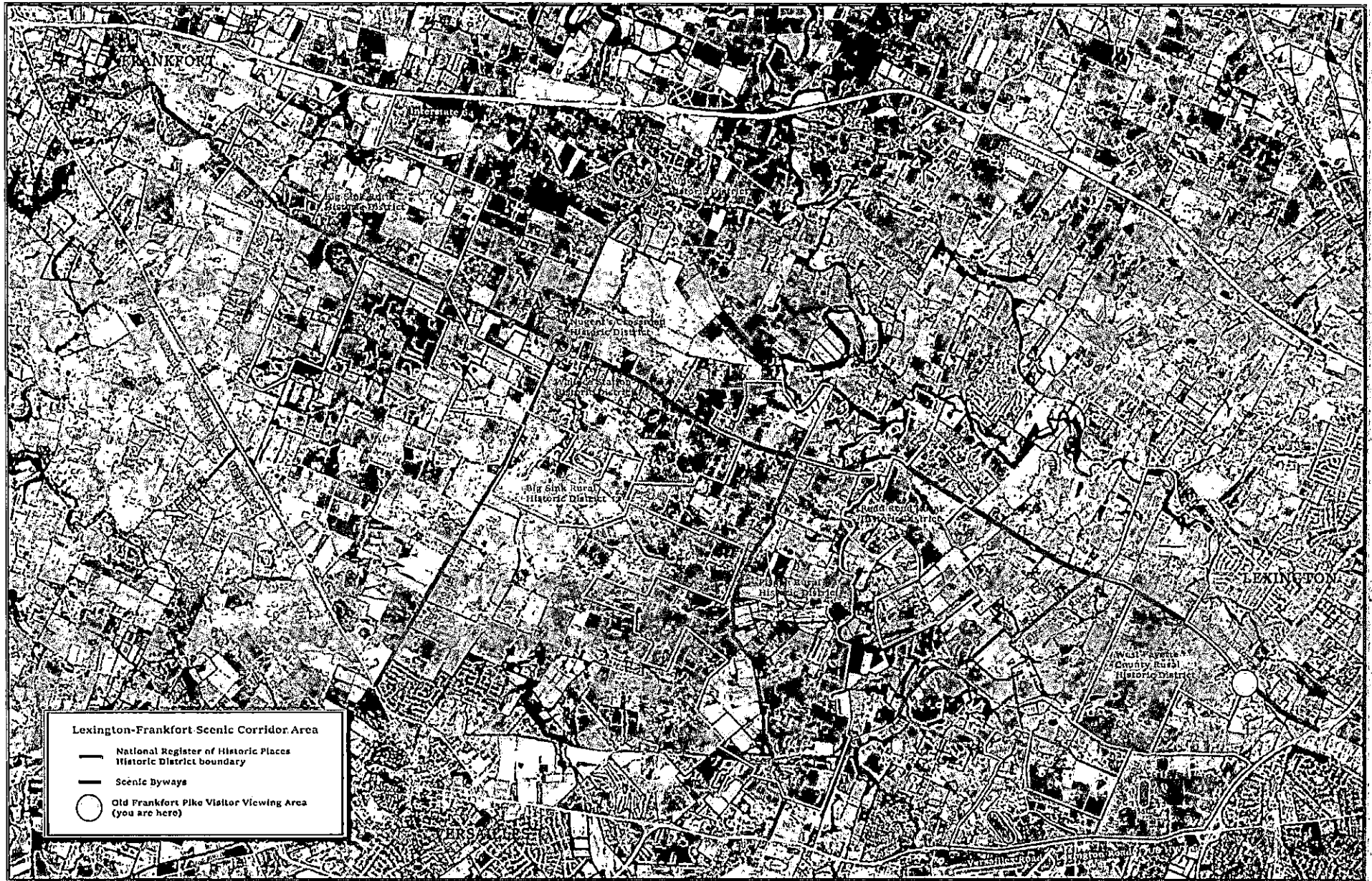

The National Register of Historic Places is the official list of the Nation's historic places worthy of preservation. Authorized by the National Historic Preservation Act of 1966, the National Park Service's NRHP is part of a national program to coordinate and support public and private efforts to identify, evaluate, and protect America's historic buildings, structures and sites, and archeological resources.

The rural historic districts and urban historic districts within the Lexington-Frankfort Scenic Corridor area are shown on this map. Each of the five panels at the loop to your left, highlight the historic themes and eras of significance of the various Districts. Numerous individually listed properties, including the Keeneland Race Course National Historic Landmark are not located on the map.



# THE NATIONAL REGISTER OF HISTORIC PLACES

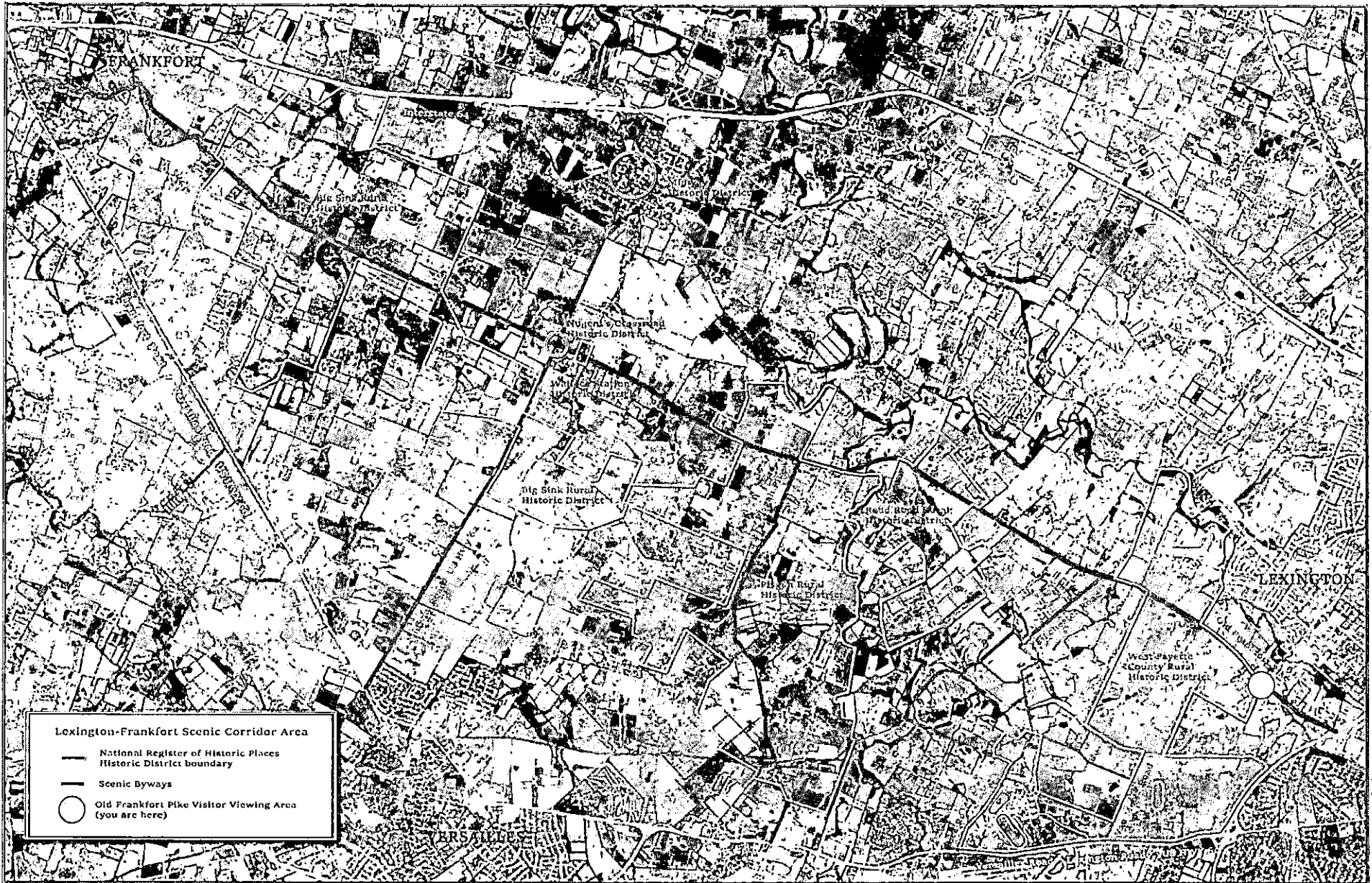

The National Register of Historic Places is the official list of the Nation's historic places worthy of preservation. Authorized by the National Historic Preservation Act of 1966, the National Park Service's NRHP is part of a national program to coordinate and support public and private efforts to identify, evaluate, and protect America's historic buildings, structures and sites, and archeological resources.

The rural historic districts and more typical urban historic districts within the Lexington-Frankfort Scenic Corridor area are shown on this map. Each of the five panels at left highlight the historic themes and eras of significance of the various districts. Numerous individually listed properties, including the Keeneland Race Course National Historic Landmark are not located on the map.

# THE *WEST* FAYETTE COUNTY

## NATIONAL REGISTER RURAL HISTORIC DISTRICT

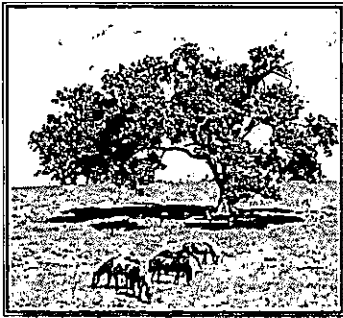

*Look west, to the rolling pasture on the other side of the road.*

Beginning with this field, and extending south, west and north - well beyond your view - lays an extraordinary historic, scenic and cultural American landscape: the National Register listed West Fayette County Rural Historic District.

In the District's almost 4,000 acres, a group of fifteen historic farms and Keeneland Race Course tell the story of America's Thoroughbred Industry from the early 1900s through World War II: the breeding, raising, training and racing of the Thoroughbred during one of its most fascinating eras.

The District's historic resources, a wealth of Thoroughbred farms established in the early 20th century, include buildings designed for specific functions with signature details. Along with Keeneland Race Course, the District includes world-reknown Calumet Farm and the entire acreage of E.R. Bradley's Idle Hour Stock Farm (now comprising Darby Dan and other farms along both sides of Old Frankfort Pike). Together, these farm landscapes affirm the District's national significance, with historic resources representing the themes of exploration and settlement, agriculture and domestic architecture from 1790 through 1940.

**THE LEXINGTON-FAYETTE URBAN SERVICE AREA** west boundary coincides with the east boundary of the West Fayette RHD. The abrupt change from modern industrial development to the District's rolling pastures here at Alexandria Drive and Old Frankfort Pike visually marks this critical infrastructure, land use, and zoning line. Historic preservation and conservation easements on District farms form a strategic rampart against future development.



Total Acreage: 3,702  
 Historic Farms: 15  
 Years of Historic Significance: 1790-1940  
 Important Historic Themes: Agriculture,  
 Architecture, Recreation  
 National Landmarks: Keeneland Racetrack

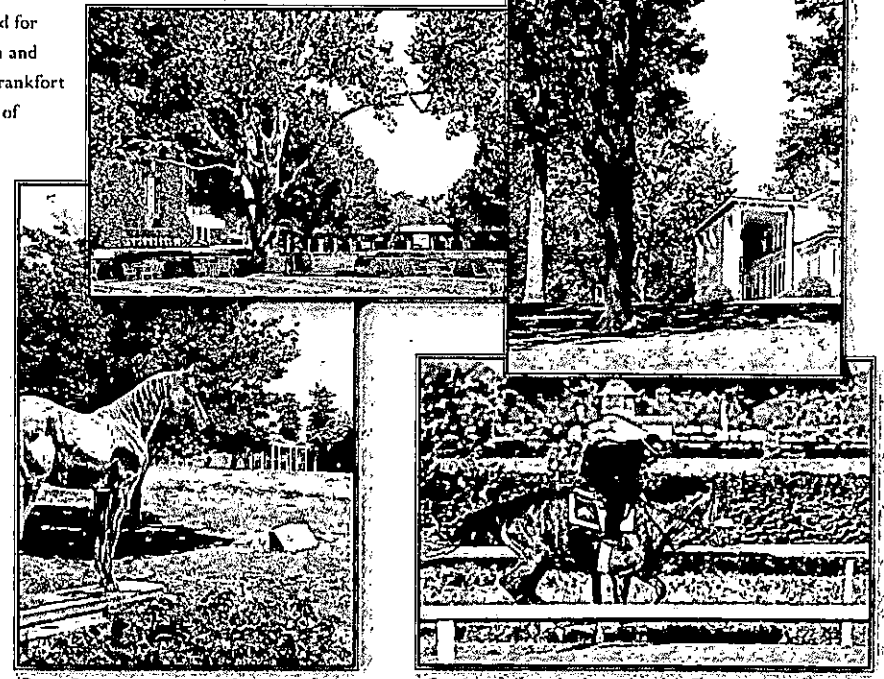
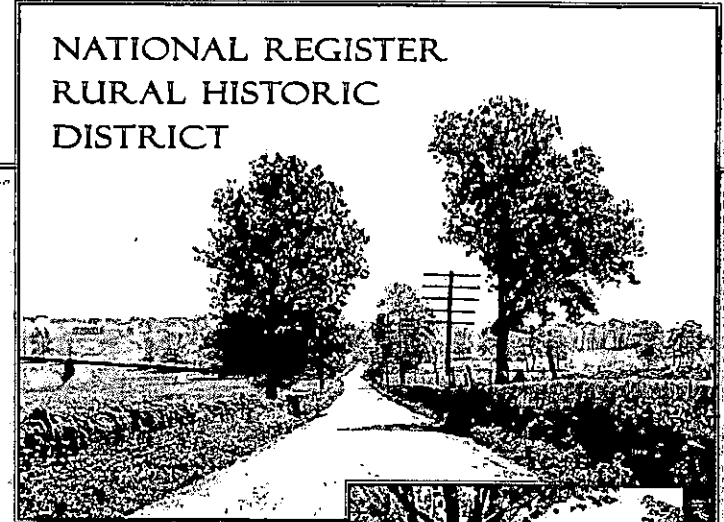

# REDD ROAD

## NATIONAL REGISTER RURAL HISTORIC DISTRICT

Total Acreage: 1,646  
 Historic Farms: 7  
 Years of Significance: 1790-1940  
 Important Historic Themes:  
 Exploration and Settlement, Milling  
 Manufacturing and Commerce  
 Agriculture, Industry  
 African-American History  
 Architecture

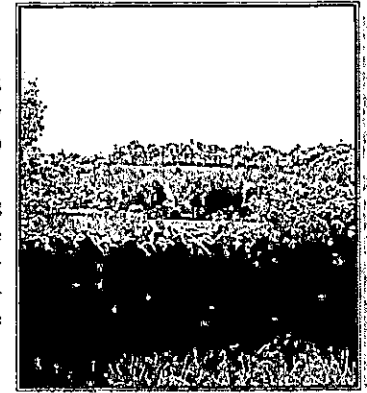

### *The historic resources and landscapes of the Redd Road Rural Historic District*

TELL HOW ACCESS TO DEPENDABLE, FREE FLOWING WATER INFLUENCED EARLY SETTLEMENT PATTERNS; OF THE IMPORTANCE OF LOCAL MANUFACTURING AND COMMERCE TO THE NEIGHBORHOOD ECONOMY, AND HOW TRADITIONAL DIVERSIFIED FARMING EVOLVED FROM SETTLEMENT THROUGH THE PRESENT.

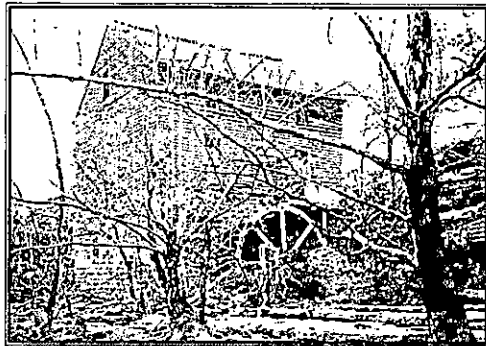

*South Elkhorn Creek* flows near the boundary between Fayette and Woodford Counties. The aptly-named Faywood, where the creek crosses beneath Old Frankfort Pike, was a bustling place from early settlement through the early 20th century, with blacksmith shop, dry goods store, and a grist mill. The remains of the mill and long abandoned access road are rare reminders of very early settlement and manufacturing.

No images of the mill structure are known to exist, but these historic photographs of mills along the North and South Forks of Elkhorn Creek, and the mill site on Elkhorn Creek at Faywood give an idea of how it may have appeared.



Above: An early 19th century hall-parlor house.  
 Below: Welsenberger Mill on Elkhorn Creek, as it appears today.



Abandoned Mill, Fayette County (UK)

The Ryman Mill with overshot wheel (KHS)

Site of the mill at Faywood.

Paynes Mill Road and bridge over South Elkhorn

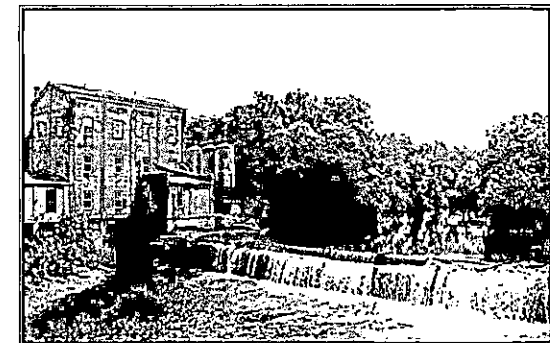

# PISGAH

## NATIONAL REGISTER RURAL HISTORIC DISTRICT

In 1988, Pisgah became Kentucky's first National Register Rural Historic District.

Kentucky was part of Virginia in 1784 when a close-knit community of families joined by faith crossed the mountains together and settled here.

The Pisgah community established both the first Presbyterian Church and the first college west of the Appalachians.

**“Go up to the top of Pisgah and look west and north and south and east.**

**Look at the land with your own eyes....” Deuteronomy 3:27**

Moses viewed the Promised Land from Mount Pisgah, so it rings true that these early settlers chose the name “Pisgah” as a reminder that from this place, in all directions, lay their own “promised land”. Pisgah Church stands near the southern reaches of the neighborhood, and the Mount Vernon Baptist Church (est. 1822) brackets the community on the north, where Pisgah Pike meets Old Frankfort Pike. Dry-laid limestone walls and centuries-old cemeteries stand near each church.

In Pisgah, as in many other early settled areas, education was of prime importance. The Pisgah congregation convinced no less than George Washington, John Adams, John Jay, three additional signers of the Declaration of Independence, and the U.S. Postmaster General to donate funds to help establish the Pisgah Academy as the first college west of the mountains. A few miles west of here at “Buck Pond”, Col. Thomas and Dr. Louis Marshall operated an academy where their instructive technique foretold the 20th century method of “immersion education”. Every day, from dawn till dusk, student boarders conversed in classes and at meals in Latin.

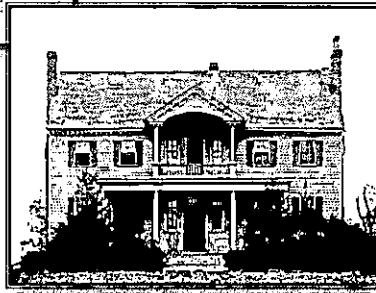
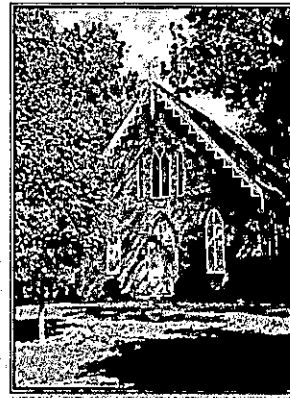
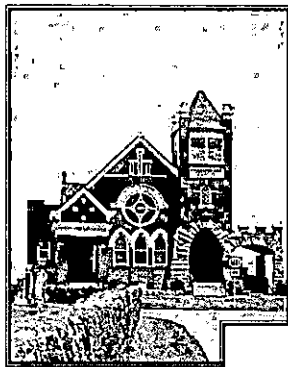

Pisgah Presbyterian Church (top), and Mt. Vernon Baptist Church (left) today. Buck Pond, the Marshall house above, circa 1940.

**AGRARIANS ALL**, Pisgah farmers raised corn, other grains and vegetables, tapped maple trees for syrup, made sorghum, and put cattle, hogs, and sheep out to graze. Typically, 18th century farms working average ground might need decades to realize crop and livestock surpluses. But Pisgah's deep soils and optimum growing conditions enabled a profitable agricultural economy well before 1820.

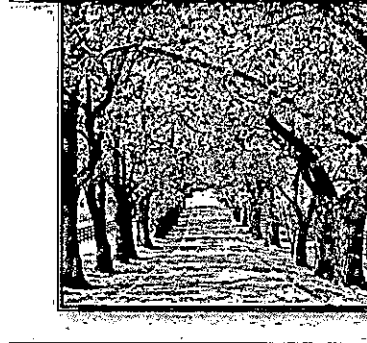

Today, the Pisgah Presbyterian congregation continues to meet in the historic stone church, the Pisgah Academy endures as Transylvania University (in Lexington), and many succeeding generations of those first settlers continue to farm in this agricultural community. The Kentucky Department of Agriculture recognizes 25 farms in the Pisgah neighborhood as “Kentucky Historic Farms” - enterprises that have remained in the same family for more than 100 years.

Total Acreage: 3,702  
Historic Farms: 15  
Era of Historic Significance: 1784-1945  
Important Historic Themes:  
Settlement, Agriculture,  
Transportation, Commerce,  
Religion, Education,  
Landscape Architecture,  
African-American Heritage.

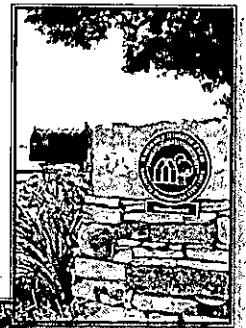

Spring outflow and stock underpass beneath Pisgah Pike.

Osage Orange tree canopy covers Pisgah Pike.

1936 view of Pisgah Pike.

One of several settlement-era homes in the District.

Kentucky Historic Farm plaque.

# NATIONAL REGISTER RURAL HISTORIC DISTRICT

*... unusual name... remarkable place*

# THE BIG SINK

The Big Sink Rural Historic District, the largest along Old Frankfort Pike and in the

Lexington-Frankfort Scenic Corridor, echoes almost all of the themes and eras depicted in the area's other Districts then adds more exceptional and unique resources, stories, and landscapes to the mix. The name - Big Sink - comes from the articulated Karst geology beneath this iconic Bluegrass landscape.

In 1774, England claimed this wilderness as part of Virginia Colony.

Three surveyors, Hancock Taylor, John Floyd and James Duncan spent that summer marking off 1,000 to 5,000 acre military land grants in this precise locale. Their surveys were among the very first land claims west of the Appalachians. Did they grasp the unusual fertility of the Big Sink area? Or was it chance that their surveys covered some of the most productive soil in the region - even by Bluegrass standards? For since settlement, this distinct area has produced fine livestock and superlative horses that thrive on the mineral rich grasses and spring waters. Big Sink land ranks among the finest grazing land in America.

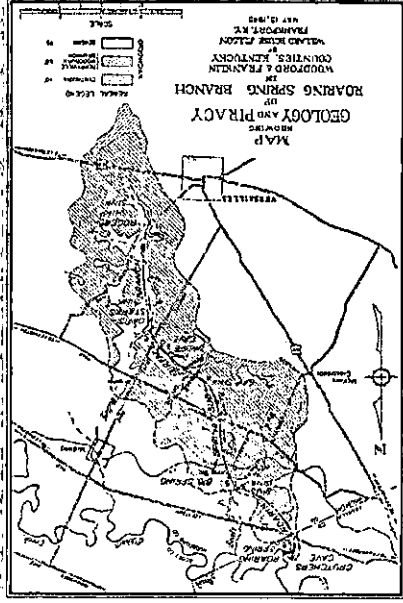

The illustration above outlines where the Big Sink geology took shape over 250 million years ago. In 1944, geologist Willard Rouse Jilison searched and mapped the geology and physiography of the area, knowing the subterranean piracy stretched over 10 miles from near Versailles northwest to the Roaring Spring on Elkhorn Creek. He documented the rare accumulation of surface faults, caves, and springs; and traced the network by sending massive amounts of grain, dye, and even ducks into caves and passages in search of the route on the map. Scant evidence of this remarkable system is visible from the roadways, other than the rolling swales of the land. But those who maintain land here understand that the articulated geology is the invisible reason for the unusual fertility of the Big Sink.

Total Acreage: 4,644  
Historic Farms and sites 26  
Years of Historic Significance: 1775-1943  
Important Historic Themes: Agriculture, Architecture, Commerce, Community Development, Conservation, Education, Religion, African-American Heritage, Exploration and Settlement, Landscape Architecture, Social History, Transportation, Manufacturing, Geological Phenomena

Views in the Big Sink Rural Historic District: Pasture and crop fields, Aiken Road, Spring Station at Woodlake Road, Woodburn.

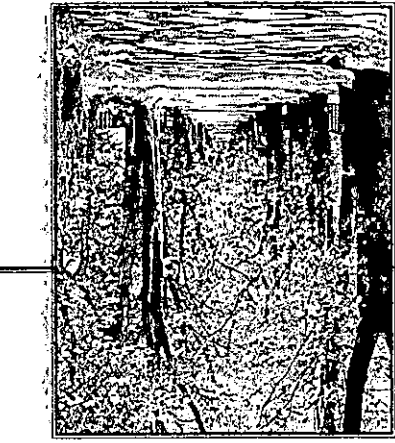
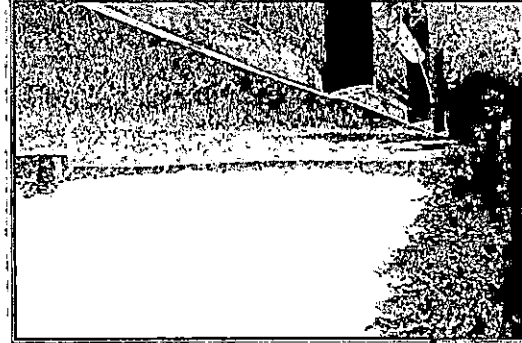
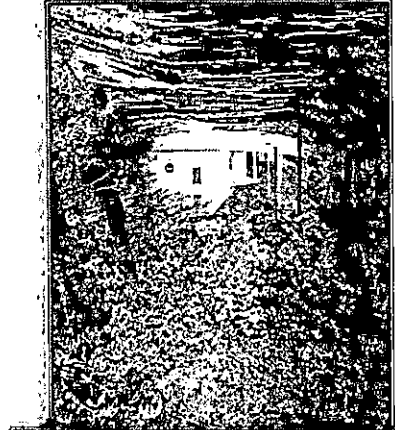
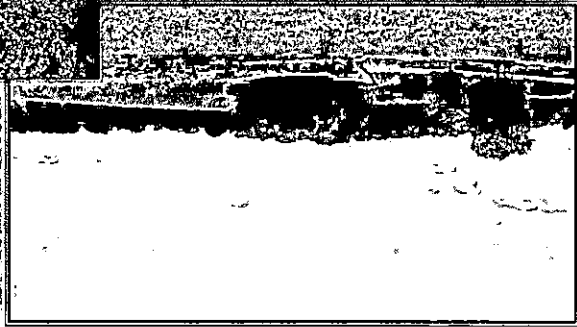
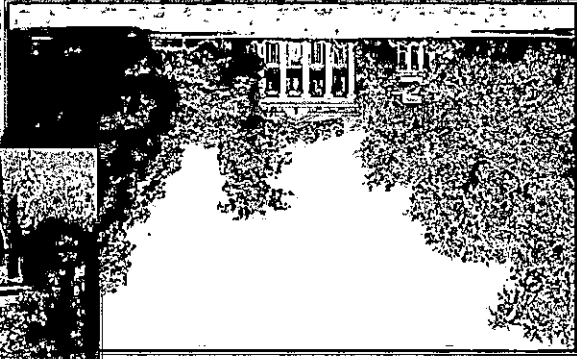



# NUGENT'S CROSSROAD

# MIDWAY

# WALLACE STATION

TOLL ROADS, toll houses, stage stations and taverns. RAILROAD STATIONS with shipping docks, post offices and dry-goods stores.

TOWNS invented by the railroad and small communities congregated at crossroads and mills.

Since 1800, commercial, transportation and social places have contributed to this agrarian society. Because country needs connection and community, too.

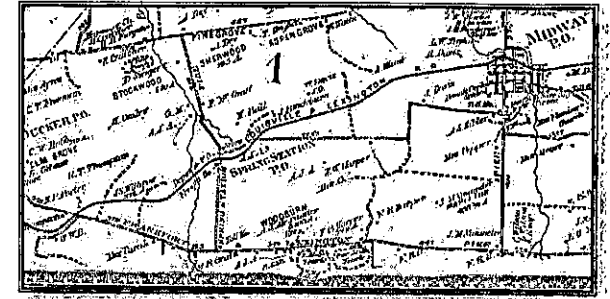

CENTRAL KENTUCKY'S NEAREST OHIO RIVER PORTS lay north and west at Cincinnati and Louisville. So since settlement, dependable ways to transport goods influenced the planning and building of roads, railroads and commercial centers.

## Nugent's Crossroad

The oldest surviving community place on Old Frankfort Pike is the Offutt-Cole Tavern (aka Lee's Tavern). Since about 1799, this two-story log and brick building at the intersection of Old Frankfort and Midway Pike (US 62) has anchored the crossroad. First a respectable inn and stage coach stop on Old Frankfort Pike, when Midway Pike (now US 62) became an improved toll road in the mid-1800s it served double duty as a tollgate house.

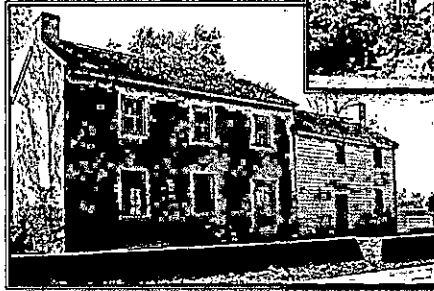

Above: Offutt-Cole Tavern, 1940s

Left: The tavern, today.

Below: Midway Historic District

Right: Spring Station on Woodlake Road  
Wallace Station Restaurant on Old  
Frankfort Pike



THE LEXINGTON AND OHIO RAILROAD, the first railroad chartered in Kentucky, connected Lexington to Louisville via Frankfort in 1835. The "Strap Iron Road", so called for the peculiar parallel construction of the rails, crossed through Fayette and Woodford Counties north of Old Frankfort Pike. To offset construction costs, the L&O established the town of Midway in northern Woodford and sold lots. Listed on the National Register of Historic Places in 1978, Midway is recognized as Kentucky's original railroad town.

Midway sits at the top right corner of the 1872 De Beers Atlas above. Follow the Midway Pike south from town about two miles to the intersection at (Old) Frankfort Pike - the location of Nugent's Crossroad. Today, historic Midway remains the commercial heart of northwest Woodford County, where locals and visitors alike enjoy its dining, shopping, and small town ambiance.

RAILROAD STATIONS became important community gathering places where locals picked up mail and supplies and caught up on the news. In the Scenic Corridor - Pisgah, Yarnallton, Spring Station and Duckers supported station houses with post offices. Duckers (at the west end of the Pike), included several homes, a doctor's office and general store. Likewise, at Spring Station on Woodlake Road (regularly referred to as Alexander's or Woodburn Station) a blacksmith, livestock loading pens, general store and freight house joined the station house and post office.



## Wallace Station

In 1885, the Versailles & Midway Railroad built rails north, eventually reaching Georgetown in Scott County. Wallace Station grew where the V&M rails crossed Old

Frankfort Pike. Wallace was so close to Nugent's Crossroad, that the two essentially merged. At Wallace Station, locals got the mail, news, home and farm necessities. McKinivan's Store (now the popular Wallace Station Restaurant) and the McKinivan House across the road anchor the Wallace Station Historic District.

Woodburn, Idle Hour, and Calumet - each farm represented in this group of panels, is an iconic example of a distinct era in the history of the pure-blooded horse farm. Of the three, Woodburn is both the oldest and the only establishment still owned and operated by the family who founded this nationally-significant farm in 1790.

# WOODBURN

"The Standardbred originated at Woodburn Farm, Spring Station, Kentucky. It was the first establishment devoted to systematic, thoroughly planned and carefully conducted racehorse production, both Standardbred and Thoroughbred, in America."  
(Harness Racing Museum & Hall of Fame)

*Brothers, Robert Aitcheson Alexander and Alexander John Alexander invented the modern Thoroughbred horse farm.*

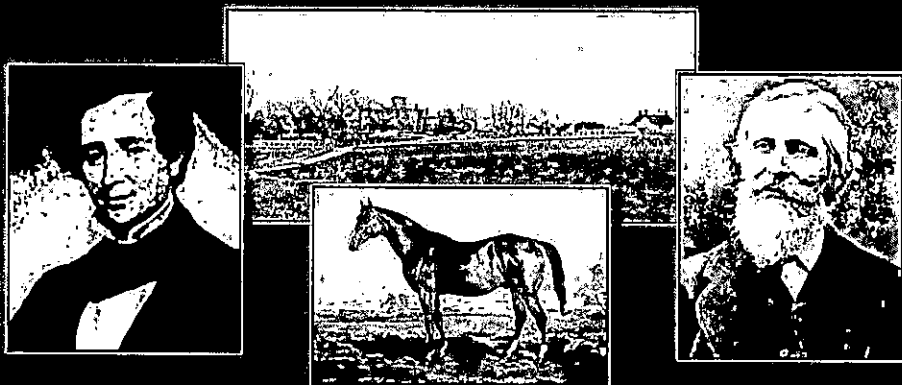

*Every Thoroughbred horse farm in Kentucky reflects in some way, some aspect of Woodburn Farm.*

Born on Woodburn in 1819, R.A. Alexander inherited not only the farm from his father, but a vast Scottish estate, "Airdrie" from an uncle. Just in his 20s, the soft-spoken R.A. became one of the wealthiest bachelors in the world. The fortune enabled the Cambridge-educated gentleman to devote the remainder of his life to the improvement of livestock in America from his home at Woodburn Farm on Old Frankfort Pike.

Woodburn's Thoroughbred legacy is indeed legend; founded on the great stallions Lexington, Asteroid, Australian, and others. Yet, from the 1850s through 1900, Woodburn also reigned as a premier national breeder of Standardbred horses, Shetland ponies, Aldernay, Ayrshire, Durham and Shorthorn cattle and Southdown sheep. For forty years, Woodburn's annual Livestock Sale held on site in the "Sale Woods" at the corner of Old Frankfort Pike and Woodlake Road, brought thousands of buyers from America and abroad to the farm's railroad stop, "Spring Station". Every year for decades, visitors from abroad and neighborhood alike, bid on some of the finest livestock available anywhere in the world.

ALEXANDER JOHN (A.J.) ALEXANDER inherited Woodburn when R.A. died in 1867. A.J. did not share equally his older brother's intense devotion to horse and livestock improvement. Yet, with the assistance of farm manager, Lucas Brodhead, Jr., he continued to transform Woodburn into an even greater estate. During A.J.'s tenure, Woodburn encompassed almost 3000 acres on both sides of Old Frankfort Pike. It included several springs, a saw mill, the depot and warehouse at Spring Station, school, grist mill, woodworking shop, brick kiln, orchards, wood lots, gardens, greenhouse, stables, barns, sheds, assorted out buildings, and numerous houses. Dry-laid limestone walls still encircle the farm perimeter and define interior fields. For two miles between Aiken and Steele Roads, Old Frankfort Pike is flanked by limestone fences and canopied by ancient trees. This extraordinary stretch passes through the lands of Alexander's Woodburn.



Woodburn Farm produced five Kentucky Derby winners, four Preakness winners, and ten winners of the Belmont Stakes.



Woodburn is today comprised of Airdrie Stud, Lanark and Woodburn Farms; all owned by direct Alexander descendants. Almost 2500 acres comprise Airdrie/Woodburn, where Airdrie Stud furthers the Woodburn legacy as an outstanding breeder of stakes winning Thoroughbreds.



Images left and right:

A.J.A. Alexander  
Woodburn, 1898  
Lexington by Edward Troye  
R.A. Alexander

R. A. and family at Woodburn  
Woodburn today  
Old Frankfort Pike "Shady Lane"  
Canewood, part of Airdrie Stud

# IDLE HOUR FARM

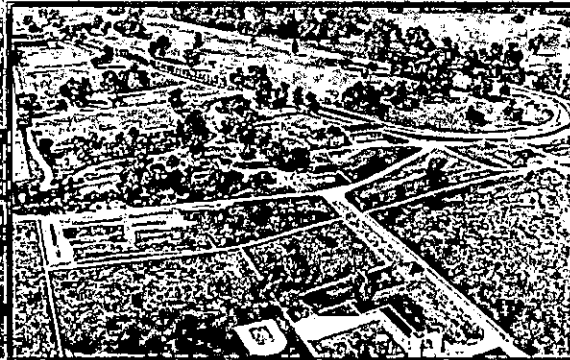

**E. R. Bradley's Idle Hour Farm**, covering 1,277 acres on both sides of Old Frankfort Pike, set an almost unbelievable standard for the early 20th century Thoroughbred farm. From 1903 through the 1930s Idle Hour dominated the American racetrack. Between 1921 and 1933 the farm raised four Kentucky Derby winners, a world record at the time. All of Bradley's horse names began with "B" and the most famous included Bubbling Over, Busher, Black Toney, Broker, Tip and Blue Lake Spur.

Idle Hour employed about 100 full time workers with an annual operating budget of roughly \$360,000 - somewhere between four and five million dollars today. Many African Americans who lived north of the farm in the hamlet of Brackwell crossed the private bridge over Elkhorn Creek to work. Other laborers resided in farm dormitories. Besides breeding, raising, and training Thoroughbred, Idle Hour maintained sheep and cattle herds, had its own water system, power station,

firehouse, dairy, equine hospital, indoor arenas, training tracks, and race track with clock tower.

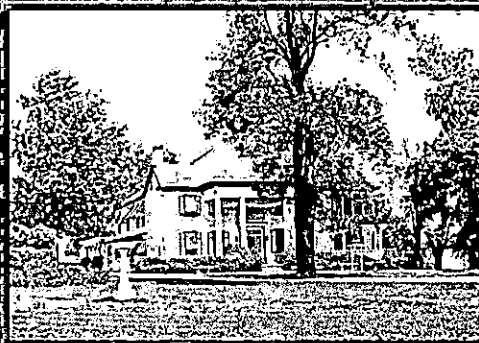

BRADLEY WAS ONE OF THE MOST INFLUENTIAL HORSEMEN OF HIS DAY.

Known for his gambling, uncommon generosity, and thoroughness, the multi-millionaire built the Idle Hour Country Club when the Lexington Country Club was still in membership - especially known for his gambling.

Thousands attend the Ophelia Day Race at Bradley's Idle Hour race track on the south side of Old Frankfort Pike from 1929-1932. Proceeds funded an annual \$20,000 contribution to Kentucky orphanages.

Idle Hour Stock Farm's acreage is now three separate Thoroughbred farms, including Darby Dan on the north side of Old Frankfort Pike. Many of the historic buildings and landscapes of Bradley's remarkable venture remain, some visible from the roads.

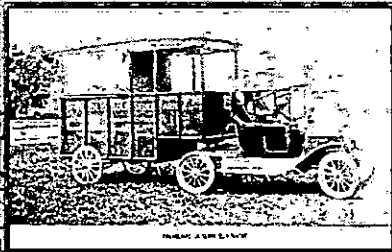

Historic image of Idle Hour composed with view today. Bradley's buildings and plants remain from early 20th century.







# CALUMET

*Summer*



*Calumet is a beautiful place to visit during the summer months. The scenery is lovely and the climate is just what you need. There are many fine hotels and resorts to choose from. You will find everything you need for a comfortable and enjoyable stay.*

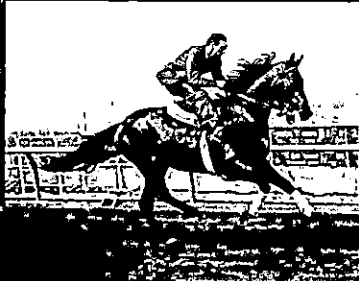

*The Calumet Hotel is a fine example of modern architecture. It has all the comforts and conveniences you could desire. The service is excellent and the food is delicious. You will find it a most desirable place to stay during your summer vacation.*



*Calumet is a beautiful place to visit during the summer months. The scenery is lovely and the climate is just what you need. There are many fine hotels and resorts to choose from. You will find everything you need for a comfortable and enjoyable stay.*

*Calumet is a beautiful place to visit during the summer months. The scenery is lovely and the climate is just what you need. There are many fine hotels and resorts to choose from. You will find everything you need for a comfortable and enjoyable stay.*

*It is an unsurpassed summer resort.*

*Simple Good Whimsies*  
*With Simple Good Whimsies*  
*Really Worth Whimsies*

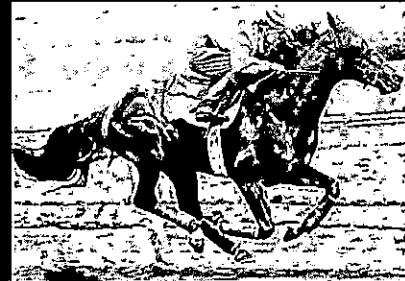

*Calumet is a beautiful place to visit during the summer months. The scenery is lovely and the climate is just what you need. There are many fine hotels and resorts to choose from. You will find everything you need for a comfortable and enjoyable stay.*

*National Museum of History*  
*Gift of Home*

*Calumet is a beautiful place to visit during the summer months. The scenery is lovely and the climate is just what you need. There are many fine hotels and resorts to choose from. You will find everything you need for a comfortable and enjoyable stay.*

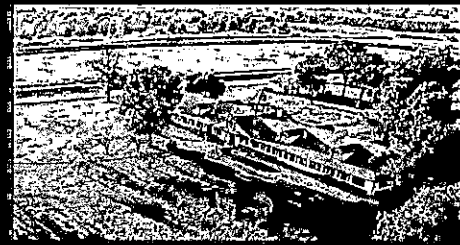

*Calumet is a beautiful place to visit during the summer months. The scenery is lovely and the climate is just what you need. There are many fine hotels and resorts to choose from. You will find everything you need for a comfortable and enjoyable stay.*

# the International

# Thoroughbred Landscape

Today's international Thoroughbred industry shapes and influences the Old Frankfort Pike and greater Scenic Corridor area. A year-round schedule of breeding, foaling, naming, breaking, training, racing, sales and auctions takes place along the Pike, within the Scenic Corridor, and in the greater Bluegrass, upholding the region as the

## Horse Capital of the World

The global equine industry brings multi-national influences to the Thoroughbred farm. Yet, the overall appearance, ordered plan, and fundamental improvements of these more recent enterprises reflect the image of horse farms established here well over 100 years ago.

Horses still graze on mineral-rich bluegrass, drink limestone spring water, and race each other up and down the pasture. Few equivalents of this three-part natural combination of soil, ground water, and terrain exist anywhere else in the world. Bluegrass conditions cannot be replicated, which is why the region in general, and the Old Frankfort Pike neighborhood in particular, remain prime Thoroughbred habitat.

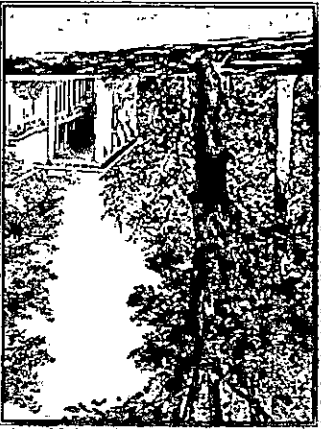
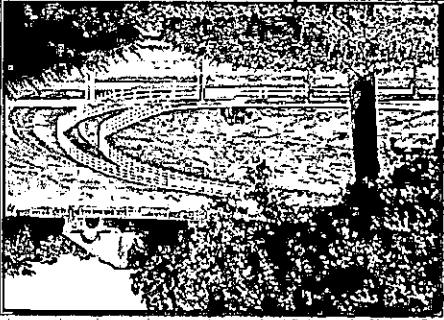
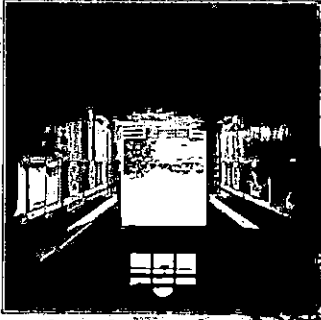
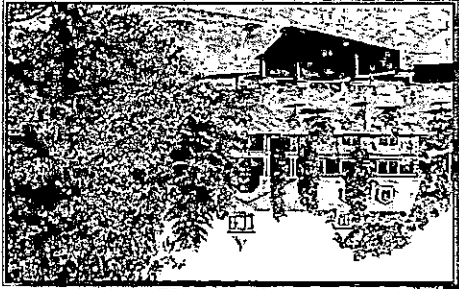
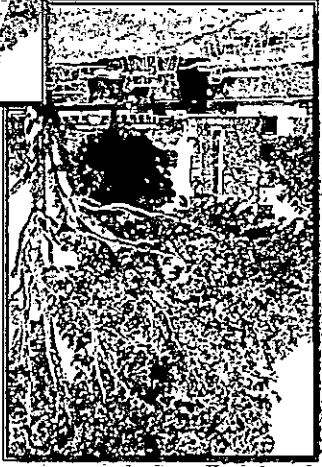
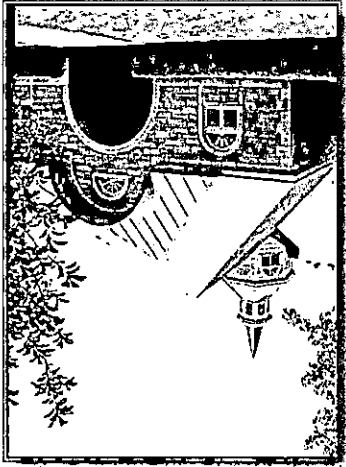

Images left to right: Donamite Farm on Old Frankfort Pike, Keeneland courtyard, Winstar Farm on Riggs Pike, Keeneland races, Old Keene Place on Lexington-Versailles Road, Donamite Farm, Aldrie Stud on Old Frankfort Pike. Background photograph courtesy of Calumet Farm

# Visiting the Scenic Byway

## Area Attractions / Outdoor Recreation



### Etiquette

**MOST LAND IN THE SCENIC CORRIDOR IS PRIVATE PROPERTY. DO NOT ENTER FARMS** unless you have previously received permission and scheduled an appointment or tour. (See tour information at right.) **PLEASE CALL AHEAD** to schedule tours with companies, tour guides and individuals farms, as these are very active businesses. **DO NOT PET**, feed or attempt physical contact with horses across the fence. **DOUBLE FENCES** keep horses safe and apart from each other... (and you). **ROCK FENCES** are protected by law against removal and vandalism. They are private property and valuable historic resources...NOT souvenirs.

### Visiting the Farms

Reserve a seat on a regular guided group tour.  
Hire a private guide to conduct a custom tour.  
Do it yourself by making appointments at specific farms.  
[www.visitthorsecountry.com](http://www.visitthorsecountry.com)  
[www.visitlex.com/idea-guide/horse-farm-tours](http://www.visitlex.com/idea-guide/horse-farm-tours)

### Driving the neighborhood.

**KENTUCKY SCENIC BYWAYS** in the Scenic Corridor include Old Frankfort Pike, Pisgah Pike, Van Meter/ Rice/Elkchester Roads and Midway Pike. These are narrow, two-lane rural roads, often less than 18' wide, with no paved shoulders. That means, if you go off the pavement, an abrupt edge leaves little room to correct. Roads follow the land contours, so curves, hills, tight corners and "blind" entrances abound. If you happen to get stuck, contact a tow company. **DO NOT ASK THE FARM TO PULL YOU OUT.**

**AGRICULTURAL VEHICLES** (tractors, horse vans, etc.) travel these roads regularly. When you meet an oncoming vehicle on a narrow road, please slow down.

**BICYCLISTS** enjoy these scenic roads, too. So, be patient and don't pass until it is safe to do so. In general, use caution when passing. **BETTER YET, DO NOT PASS!**



Kentucky Horse Park [www.kyhorsepark.com](http://www.kyhorsepark.com)  
Keeneland Racecourse [www.keeneland.com](http://www.keeneland.com)  
Walter Bradley Park, Midway [www.walterbradleypark.org](http://www.walterbradleypark.org)  
Lexington-Fayette County area [www.visitlex.com](http://www.visitlex.com)  
Headley-Whitney Museum on Old Frankfort Pike  
[www.headley-whitney.org](http://www.headley-whitney.org)  
Ride the Bluegrass (and other bicycle information)  
[www.lbcycling.net](http://www.lbcycling.net)  
The Arboretum (KY Botanical Garden) [www.arboretum.ca.uky.edu](http://www.arboretum.ca.uky.edu)  
Canoe and Kayak Elkhorn Creek (general information, area guides and rentals) [www.fw.ky.gov](http://www.fw.ky.gov)  
Griffith Woods Wildlife Management Area. Called "The best remnant Blue Ash - Oak Savanna plant community in Kentucky." 300 year old trees and the world's largest chinquapin oak.  
[www.fw.ky.gov](http://www.fw.ky.gov)  
McCormell's Springs Nature Center. The site where Lexington

was named, located just east of here on Old Frankfort Pike. 26 acre park with springs, sink, walking trail, etc.  
[www.lexingtonky.gov/mccormell-springs-park](http://www.lexingtonky.gov/mccormell-springs-park)

### Dining, Shopping, Wandering

Town of Midway for shopping & dining: [www.meetmeinmidway.com](http://www.meetmeinmidway.com)  
Wallace Station on Old Frankfort Pike: [www.wallacestation.com](http://www.wallacestation.com)  
Weisenberger Mill: [www.weisenberger.com](http://www.weisenberger.com)  
Winery and tastings: [www.equusrunvinyards.com](http://www.equusrunvinyards.com), [prodigyvinyards.com](http://prodigyvinyards.com)  
Kentucky Bourbon Trail: [www.kybourbontrail.com](http://www.kybourbontrail.com)  
And many more ideas at: [www.kentuckytourism.com](http://www.kentuckytourism.com)



Clockwise from top left:

Double fences along Pisgah Pike

Weisenberger Mill  
on Elkhorn Creek

Town of Midway Historic District  
Headley-Whitney Museum

Two typical roads  
Dry-laid limestone fence, Big Sink

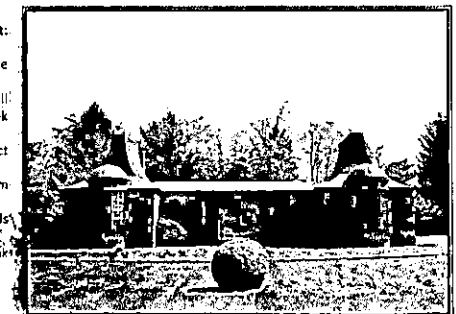

# Preservation and Conservation

*You stand at Lexington's urban growth boundary.*

**ALEXANDRIA DRIVE**, the road in front of you that intersects Old Frankfort Pike at the roundabout, has marked Lexington's Urban Service Area Boundary since 2001. This line sets the limits of commercial land use and protects land to the west from non-agricultural development.

**DURING THE PAST 50 YEARS**, changes in the ways, places, and scale of agriculture, increased urbanism, land subdivision, the decline of tobacco, and fewer families choosing a farming life, have fragmented the cohesion and vitality of the agricultural landscape in many areas of Kentucky. Yet here, along Old Frankfort Pike and in the greater Scenic Corridor area, the entrenched farm and Thoroughbred economy, and ongoing conservation efforts, help keep this neighborhood rural and decidedly void of municipal sprawl.

*Old Frankfort Pike and the Scenic Corridor remain a striking historic, cultural and scenic landscape because:*

**REGULATED LAND USE AND ZONING** supports the conservation of rural areas and the agricultural economy.

**FARM OWNERS ACTIVELY MAINTAIN** a variety of conservation and preservation protection strategies.

**THE AREA CONTAINS A CRITICAL MASS** of Thoroughbred and diversified farms and associated enterprises that work together for a strong agricultural and equine economy.

**THOUSANDS OF ACRES** in the Scenic Corridor are protected by agricultural conservation and historic preservation easements. Thanks to the actions of many property owners, the area will remain agriculturally viable, retain natural habitat and rural heritage, and share in perpetuity these remarkable scenic landscapes.

## our thanks to...

Since the 1980s, **THE LEXINGTON-FRANKFORT SCENIC CORRIDOR, INC.**, a not-for-profit group of area citizens have shared a vision to conserve and increase the understanding, and enjoyment of the wide variety of historic, scenic, agricultural, cultural, and natural resources along Old Frankfort Pike and within the greater Scenic Corridor area.

During these past decades, the LFSC has sponsored comprehensive historic resource surveys and National Register nominations, secured Kentucky Scenic Byway designations, obtained FHWA/Kentucky Transportation Cabinet funding for preservation easements, prepared the Corridor Management Plan for Old Frankfort Pike to be designated a National Scenic Byway, and continues to stand watch on land use planning and policy in this area of Fayette and Woodford Counties. The LFSC thanks you for visiting the Viewing Area, Old Frankfort Pike and the greater Corridor area. It is an unusually authentic place that we are delighted to share.

**Lexington-Frankfort Scenic Corridor, Inc. Advisory Committee**

Don Ball, Libby Jones, Henry Alexander, John Phillips, Tracy Farmer, Bill Curlin

### Special thanks

Don and Myra Ball, Barkham LLC, Brereton and Libby Jones, Airdrie Stud, Calumet Farm, Darby Dan Farm, The Kentucky Heritage Council / The State Historic Preservation Office, The Kentucky Historical Society, Keeneland Race Course, Berea College, University of Kentucky

### The Old Frankfort Pike Visitor Viewing Area

**INTERPRETIVE PANELS: CONTENT, IMAGES AND DESIGN:** Amos Consulting Group, Christine Amos, Principal

**LANDSCAPE ARCHITECT:** CMW Inc., Brad Boaz, Project Manager

**FUNDING:** Kentucky Transportation Cabinet (KYTC), Lexington-Frankfort Scenic Corridor, Inc.

**ADMINISTRATION:** Lexington-Fayette Urban County Government, KYTC Office of Local Programs

