

# Site Plan

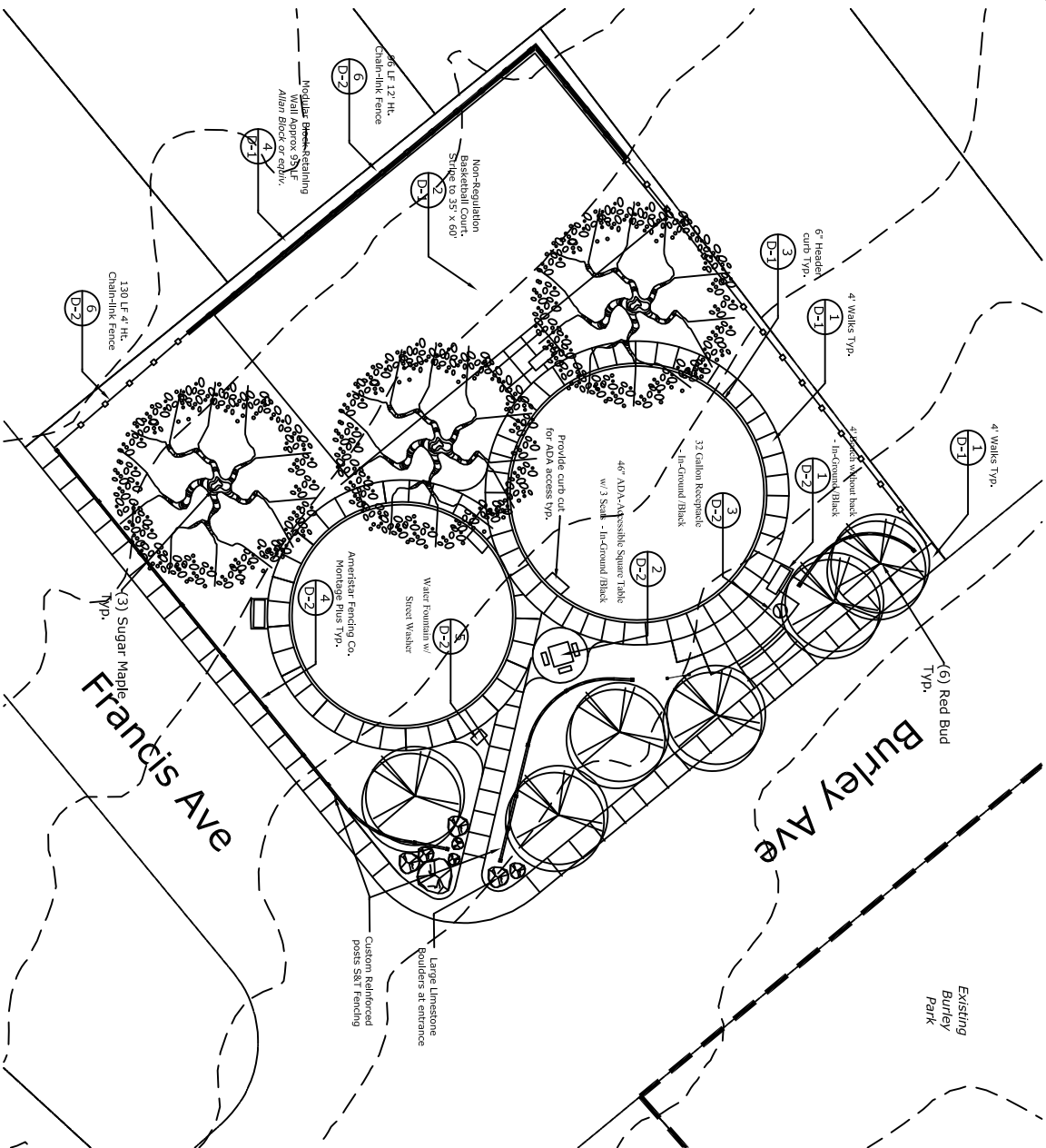

## GENERAL SITE NOTES:

1. Contractor Responsible for locating all existing utilities and protecting as necessary.
2. Contractor shall keep work environment and adjacent roads as clean as possible and be courteous to the surrounding neighborhood.
3. Site should be clean and free of debris prior to installation of play equipment (By Others).
4. See page D-2 for amenity specifications

## GENERAL SPECIFICATION NOTE:

All workmanship and materials shall comply with applicable provisions of the Lexington-Fayette Urban County Government Division of Engineering and Division of Parks and Recreation specifications.

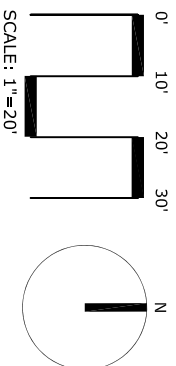

**DRAFT**