

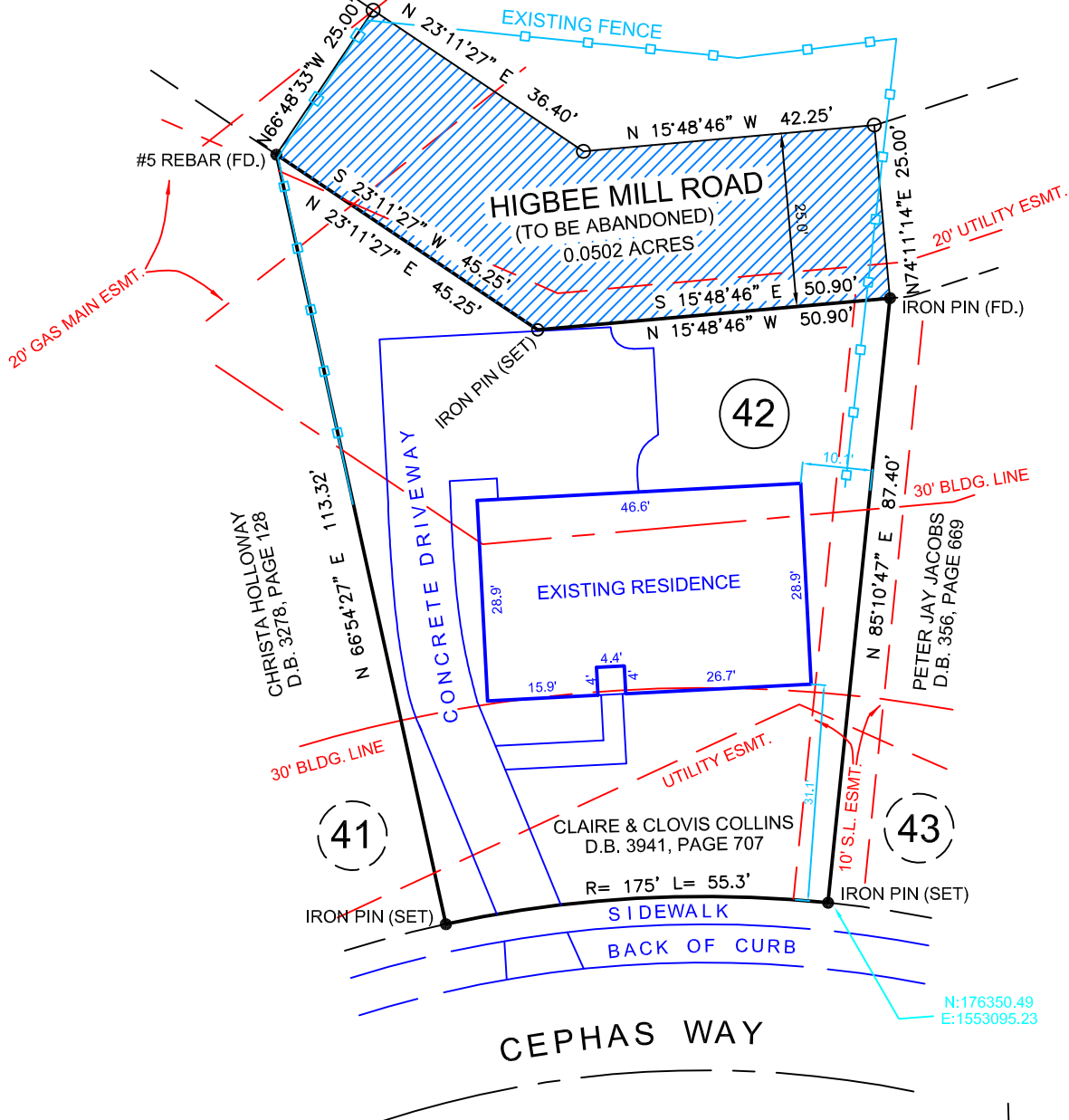

REALTY UNLIMITED BLUE GRASS LLC
D.B. 3369, PAGE 360



CHRISTA HOLLOWAY
D.B. 3278, PAGE 128

PETER JAY JACOBS
D.B. 356, PAGE 669

CLAIRE & CLOVIS COLLINS
D.B. 3941, PAGE 707

R= 175' L= 55.3'

N:176350.49
E:1553095.23

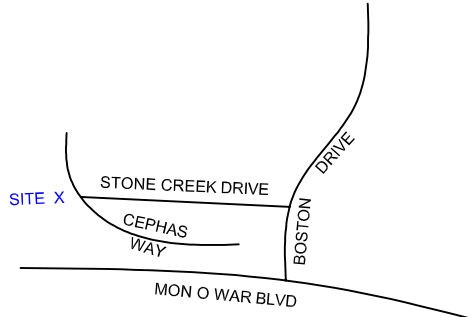

VICINITY MAP

- R/W PROPOSED TO BE ABANDONED
- HEAVY BLACK - PROPERTY /BOUNDARY LINE
- BLUE - BUILDING OR OTHER IMPROVEMENT
- RED - BUILDING LINE OR OTHER ESMT.
- BLUE WITH BLOCKS - EXISTING FENCE

SURVEY NOTES

- ALL IRON PIN (SET) ARE #5 X 18" REBAR W/ I.D. CAP.
- MERIDIAN OF SURVEY IS REFERRED GRID NORTH, BASED ON KY NORTH DATUM.
- COORDINATES DEPICTED HEREON ARE BASED ON KY NORTH DATUM.

THIS FIELD SURVEY COMPLIES WITH 201 KAR 18:150 AND WAS DONE USING A SPECTRA PRECISION SP80 RTK GPS HAVING A POSITIONAL ACCURACY OF 0.05' OR BETTER. THIS IS A CLASS A 'URBAN' SURVEY. ALL WORK WAS PERFORMED UNDER MY DIRECTION AND IS TRUE AND CORRECT TO THE BEST OF MY KNOWLEDGE AND BELIEF

12/13/2022
GARY ROLAND, P.L.S. #3363

CAM SURVEYING
Residential | Commercial | Farm | Lender Services
(859)621.2116 (859)621.6762
camsurveying@yahoo.com

STATE OF KENTUCKY
GARY ROLAND
3363
LICENSED PROFESSIONAL LAND SURVEYOR

CLAIRE COLLINS
CMWELSH94@GMAIL.COM

SURVEY FOR

CLAIRE COLLINS
3541 CEPHAS WAY
LEXINGTON, KEN

STONE CREEK ESTATES
LOT 42, UNIT #5
PLAT CAB. 'H', SLIDE 199

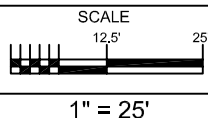

DATE OF FIELD SURVEY:
DECEMBER 2, 2022

DRAFTED BY
GDR
PROJECT NO.