

VICINITY MAP
NOT TO SCALE

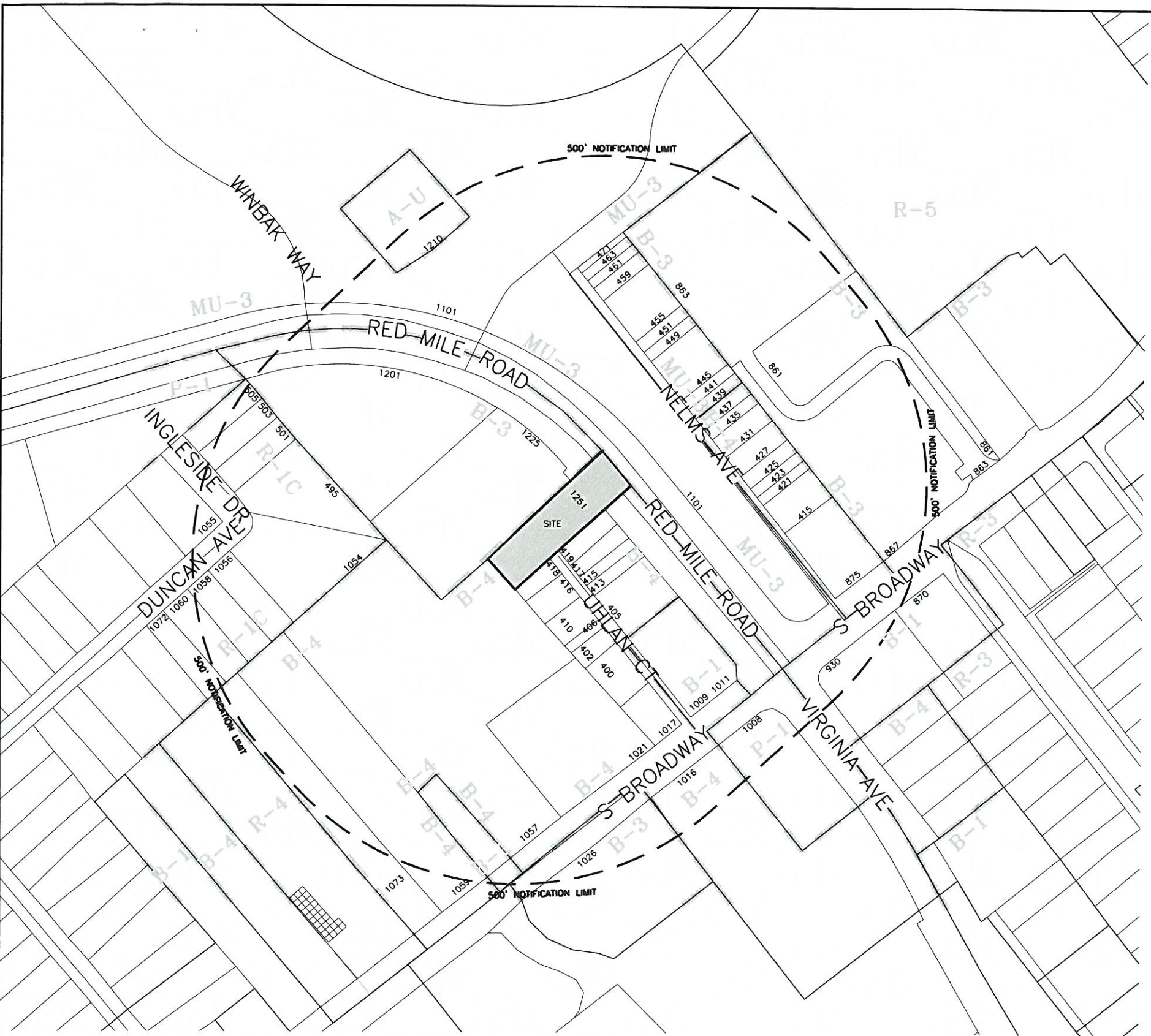

NOTIFICATION MAP
SCALE: 1" = 200'

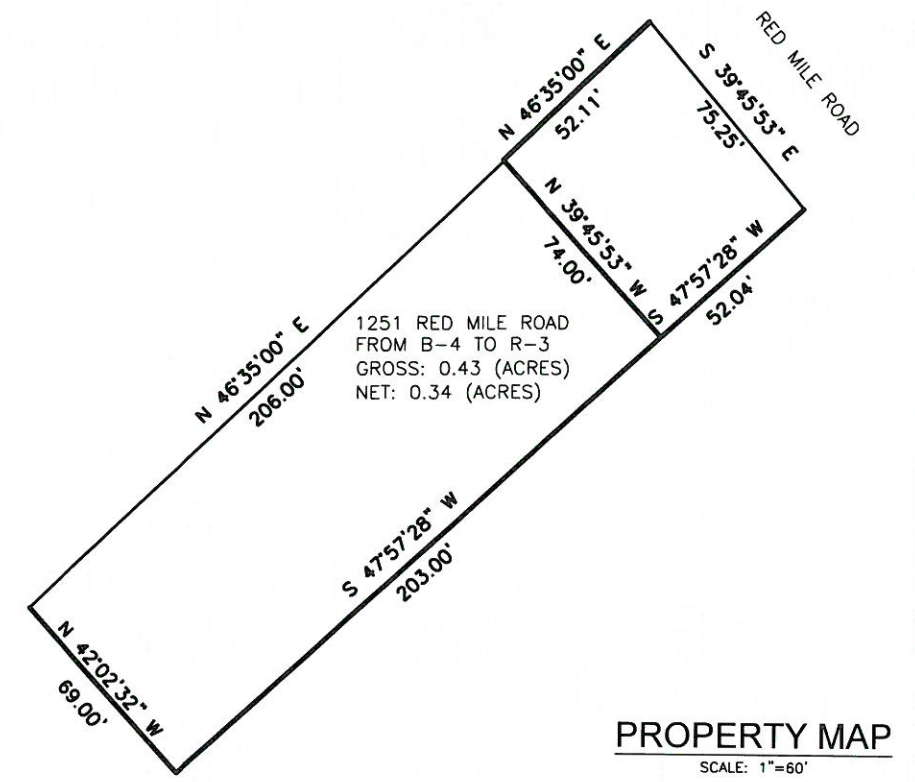

PROPERTY MAP
SCALE: 1" = 60'

ZOMAR:	TITLE: 1251 RED MILE ROAD			
PROPERTY ADDRESS:	FROM	TO	GROSS	NET
1251 MILE ROAD	B-4	R-3	0.43	0.34
OWNER: DAVID M. HARL AND JOSOPHIA D. HARL				
620 W MAIN ST				
LEXINGTON, KENTUCKY 40508				
APPLICANT NAME / ADDRESS:				
DAVID M. HARL AND JOSOPHIA D. HARL				
620 W MAIN ST				
LEXINGTON, KENTUCKY 40508				
PREPARED BY: VISION ENGINEERING, LLC				
DATE FILED OR AMENDED: FEBRUARY 16, 2017		TOTAL	0.43	0.34