

P.O.B.
N:195507.39
E:1568250.01

316 408
GROSS AREA
1.690 ACRES
NET AREA
1.483 ACRES

TITLE INFORMATION - 316-408 ROSE LANE
 LOT 4 - DEED BOOK 1049 PAGE 388
 LOT 5, 6, 7 & 8 - DEED BOOK 1512 PAGE 233
 LOT 9 - DEED BOOK 1005 PAGE 244

ALL LOTS BEING SHOWN ON THE
 AYLESFORD ADDITION PLAT LOCATED
 IN PLAT CABINET "E" SLIDE 141.

THE ZONING AND PARCEL ADDRESSES
 ARE FROM THE FAYETTE COUNTY PROPERTY
 VALUATION ADMINISTRATORS WEBSITE.

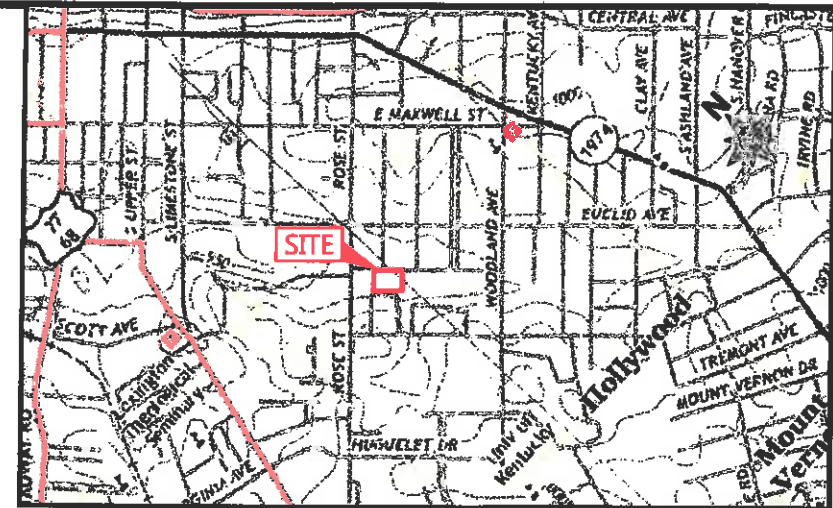

VICINITY MAP
(1"=2000')

- LEGEND**
- CORNER POINT
 - ZONE CHANGE AREA
 - ZONING BOUNDARY
 - NOTIFICATION AREA (500')

STATE OF KENTUCKY
 ALAN W
 LEAKE
 3032
 LICENSED
 PROFESSIONAL
 LAND SURVEYOR

AL
 08/14/2018

FROM	TO	NET AREA	GROSS AREA
R-3	R-2	1.483 Ac.	1.690 Ac.

2020 LIBERTY ROAD, SUITE 105
 LEXINGTON, KY 40505
 (859) 293-5518

NOTIFICATION AREA MAP

316-408 ROSE LANE, LEXINGTON, KY
 APPLICANT / OWNER: ROMAN CATHOLIC BISHOP DIOCESE OF LEXINGTON

SCALE:
 1"=200'
 DATE:
 08-21-2018
 PROJECT NUMBER
 7283-18-024
 FIGURE NO.

1

