

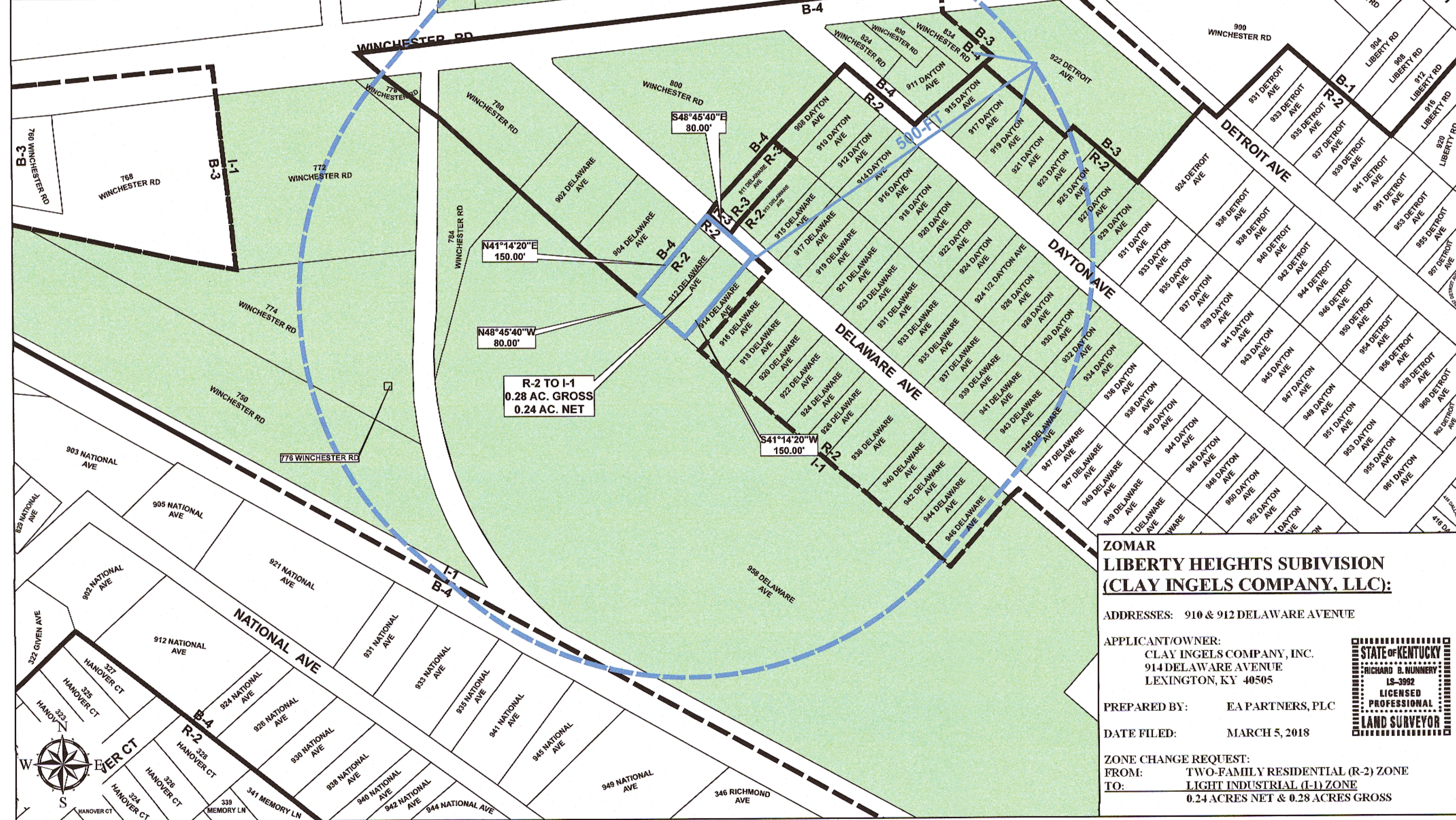

Vicinity Map



R-2 TO I-1
0.28 AC. GROSS
0.24 AC. NET

S48°45'40"E
80.00'

N41°14'20"E
150.00'

N48°45'40"W
80.00'

S41°14'20"W
150.00'

500-FT

ZOMAR
LIBERTY HEIGHTS SUBDIVISION
(CLAY INGELS COMPANY, LLC):

ADDRESSES: 910 & 912 DELAWARE AVENUE

APPLICANT/OWNER:
 CLAY INGELS COMPANY, INC.
 914 DELAWARE AVENUE
 LEXINGTON, KY 40505

PREPARED BY: EA PARTNERS, PLC

DATE FILED: MARCH 5, 2018

ZONE CHANGE REQUEST:
 FROM: TWO-FAMILY RESIDENTIAL (R-2) ZONE
 TO: LIGHT INDUSTRIAL (I-1) ZONE
 0.24 ACRES NET & 0.28 ACRES GROSS

STATE OF KENTUCKY
 RICHARD B. NUNNERY
 LS-3992
 LICENSED PROFESSIONAL LAND SURVEYOR