

**PROPERTY MAP**  
SCALE: 1" = 200'

LINE	BEARING	DISTANCE
L1	N 42°03'22" W	151.13'
L2	N 48°37'38" E	39.86'
L3	S 41°22'22" E	150.50"
L4	S 47°41'28" W	38.07'
L5	S 47°59'18" W	110.00
L6	S 47°59'18" W	110.00
L7	S 48°06'33" W	30.89
L8	S 41°22'22" E	151.40
L9	N 48°37'38" E	140.63
L10	S 48°12'16" W	30.14'
L11	S 43°11'10" E	147.62'
L12	S 42°10'20" E	145.90'
L13	S 48°17'38" W	60.00'
L14	S 41°42'22" E	42.00
L15	S 41°47'57" W	151.10
L16	N 41°42'22" W	123.00'
L17	N 47°48'48" E	40.00'

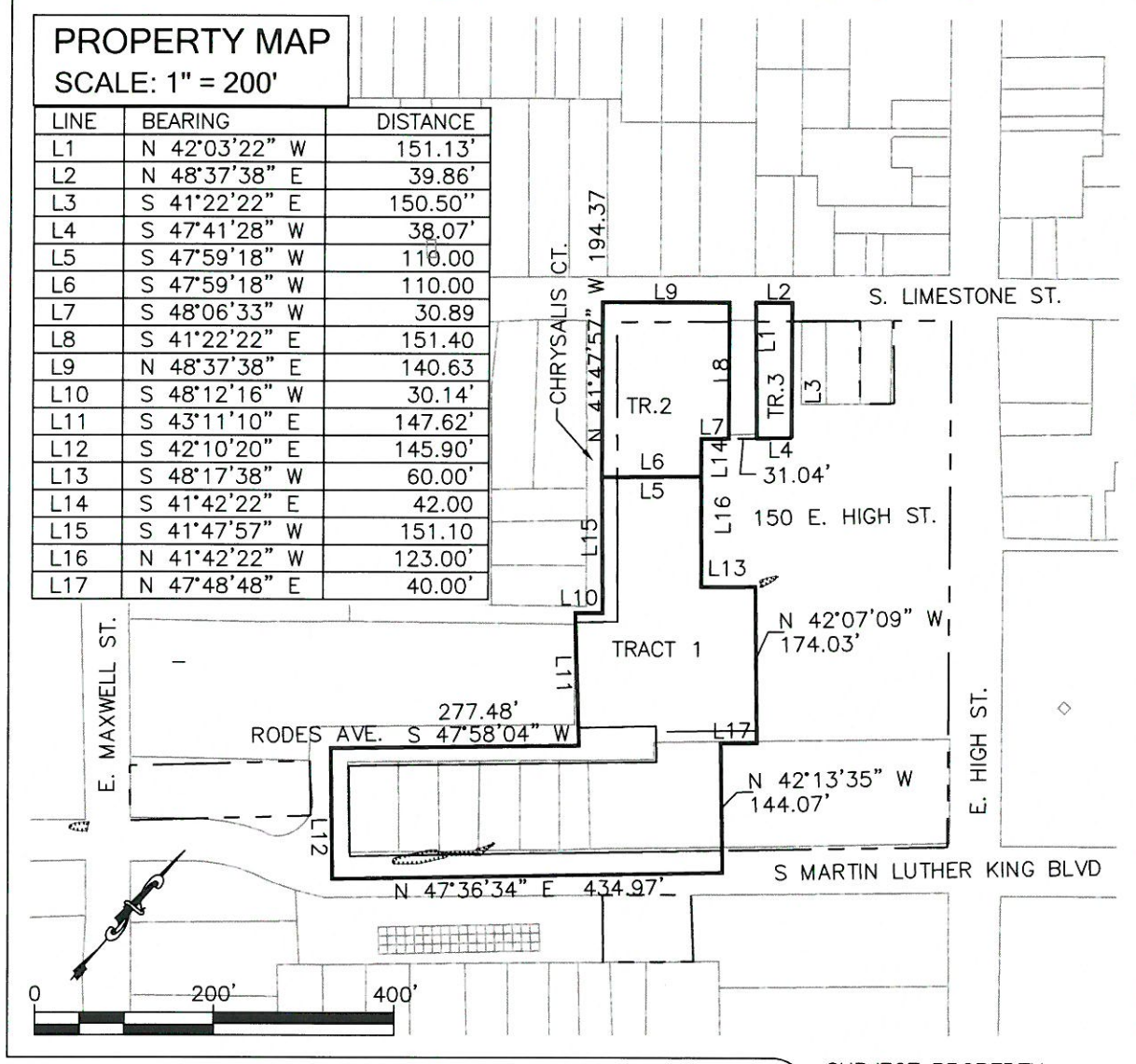

SUBJECT PROPERTY

PROJECT EXTENTS

**VICINITY MAP** N.T.S.

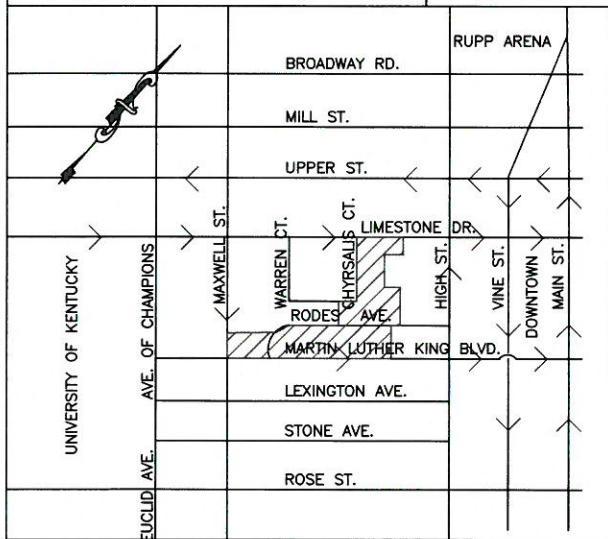

**NOTIFICATION MAP**  
SCALE: 1" = 300'

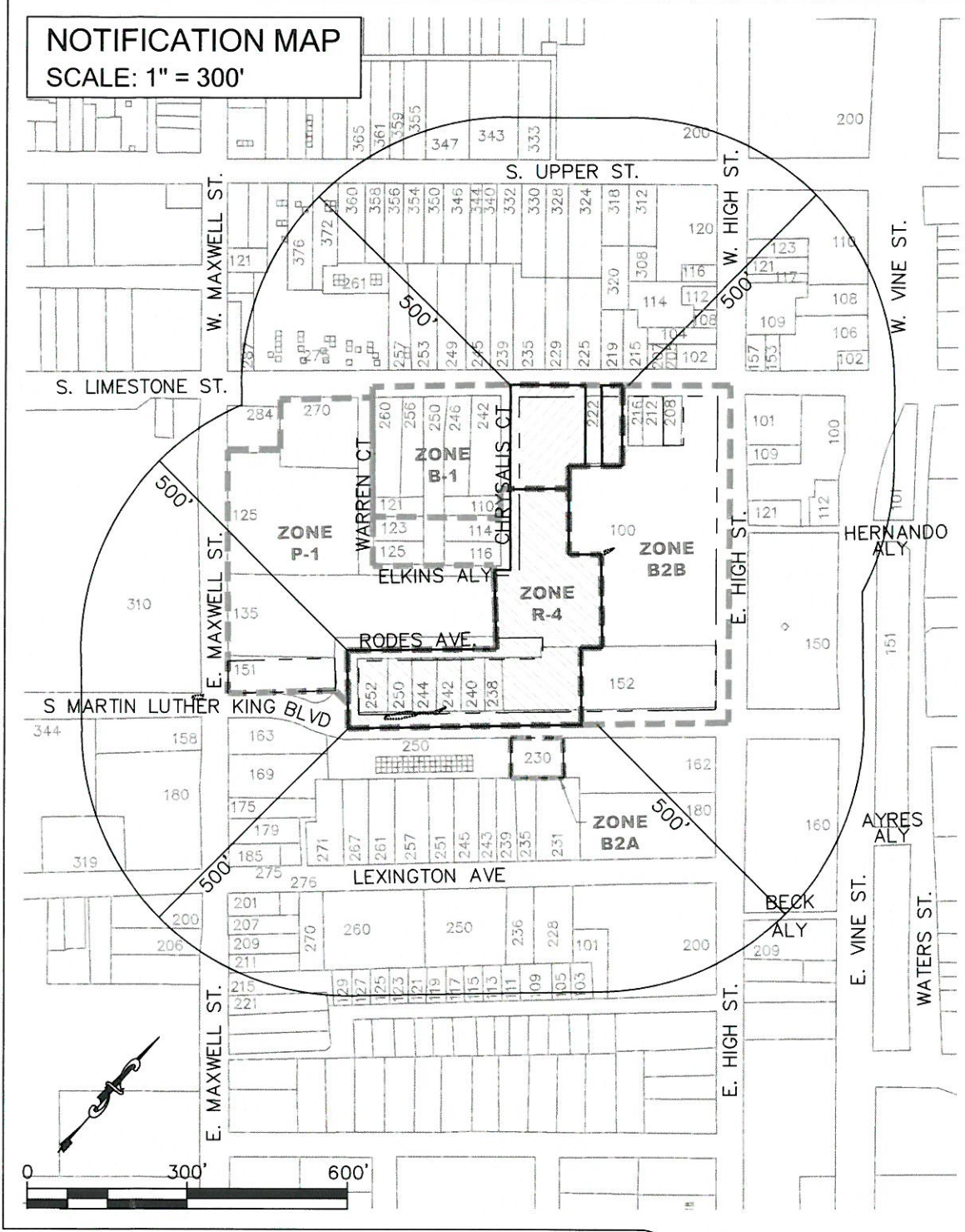

SUBJECT PROPERTY

EXISTING ZONING

ZONE

PROPOSED ZONE CHANGES

- R-4 TO B-2B
- B-1 TO B-2B

		FROM	TO	NET	GROSS
	TRACT 1	B-1	B-2B	0.46 AC.	0.60 AC.
	TRACT 2	R-4	B-2B	1.97 AC.	2.53 AC.
	TRACT 3	B-1	B-2B	0.15 AC.	0.13 AC.
DATE FILED	March 20, 2017	TOTAL		2.58 AC.	3.26 AC.



ABBIE JONES CONSULTING  
1022 FONTAINE RD.  
LEXINGTON, KY 40502  
859.559.3443  
www.abbie-jones.com



PROJECT SCALE DATE  
2016-25 AS SHOWN 03/20/17

**PROPERTY INFORMATION MAP**

LOCATED AT:  
152 EAST HIGH ST  
LEXINGTON, KY 40507  
FAYETTE COUNTY

OWNER/APPLICANT:  
CALVARY BAPTIST CHURCH  
150 EAST HIGH ST  
LEXINGTON, KY 40507