

NOTIFICATION AREA MAP

PREPARED BY:

EE ENDRIS
engineering

771 ENTERPRISE DRIVE
LEXINGTON, KY 40510
PH: 859 253-1425
FAX: 859 233-1436

Land Surveyors • Construction Layout • GPS

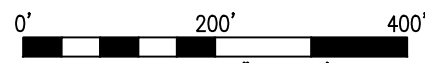

Graphic Scale: 1" = 200'

VICINITY MAP

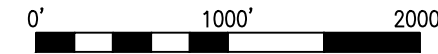

Graphic Scale: 1" = 1,000'

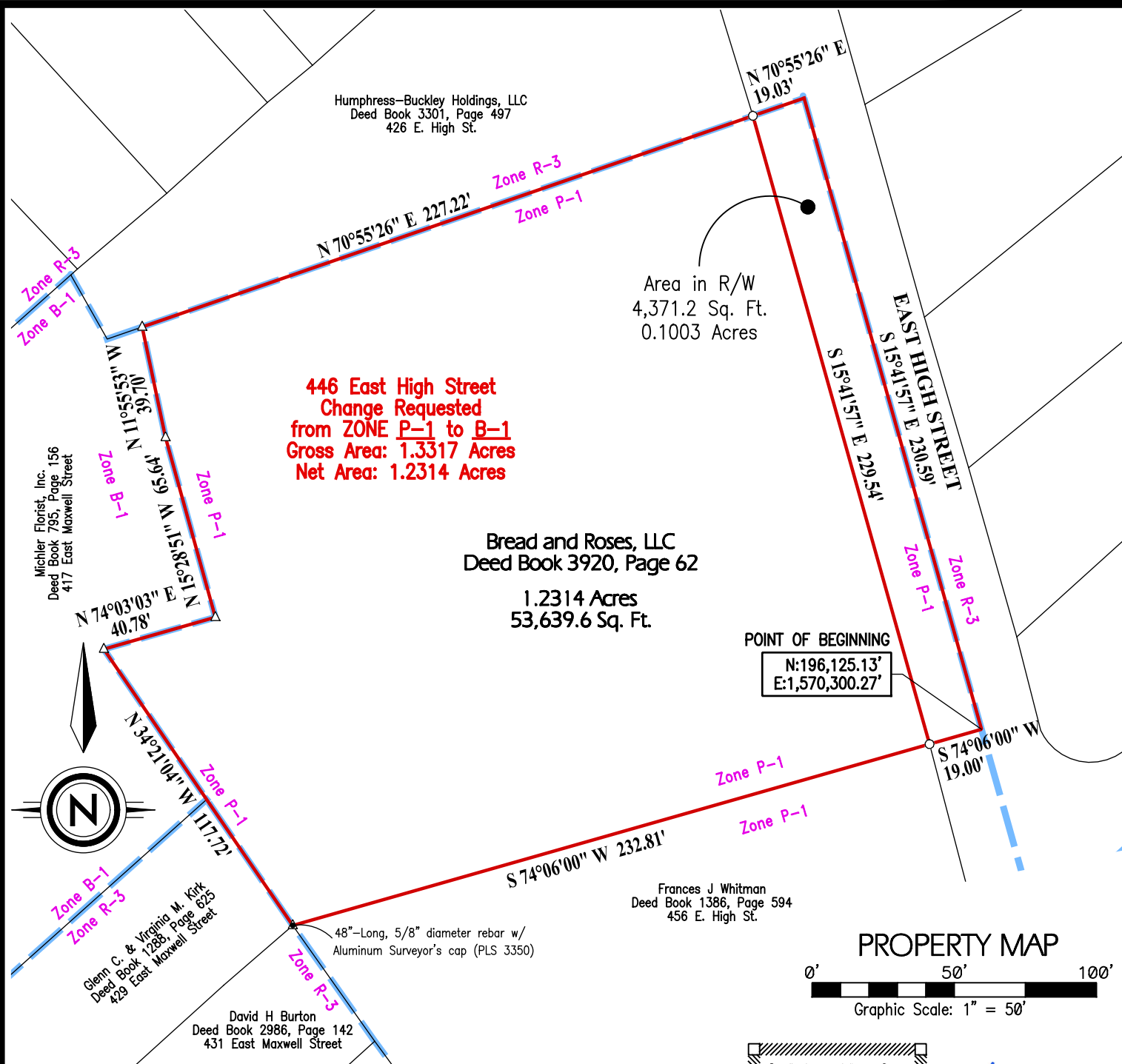

PROPERTY MAP

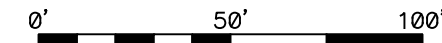

Graphic Scale: 1" = 50'

LEGEND

- MAG Nail with ID Washer (PLS 3350)
- ◇ Found Monument (as noted)
- △ 24"-Long, 5/8" diameter rebar w/ Surveyor's cap (PLS 3350)

STATE OF KENTUCKY
KEVIN M. PHILLIPS
3350
LICENSED PROFESSIONAL LAND SURVEYOR

[Signature]
02-07-2023

FROM	TO	NET	GROSS
P-1	B-1	1.2314 Acres	1.3317

TITLE: Bread and Roses
ADDRESS: 446 East Maxwell Street
APPLICANT: Bread and Roses, LLC
417 East Maxwell Street, Lexington, KY 40508
OWNER: Bread and Roses, LLC
417 East Maxwell Street, Lexington, KY 40508
DATE FILED OR AMENDED: January 30, 2023