

FuelBand LLC

2000 Hartford CT

Lexington, KY 40514

fuelbandllc@yahoo.com



Invoice 1031

BILL TO
LFUCG KENTUCKY
THEATER
200 E Main st
Lexington, KY 40507

DATE 10/06/2017	PLEASE PAY \$14,940.00	DUE DATE 11/27/2017
--------------------	----------------------------------	------------------------

ACTIVITY	QTY	RATE	AMOUNT
Services Provide and install additional 500 sq ft of acoustical paneling in alternating panel placement as requested by Chris Litton. Quote per unit price as provided in original contract , \$29.88 per sq. ft	500	29.88	14,940.00

As stated in the description, this invoice is for the 500 sq. ft of acoustical paneling. Additionally, this segment of the project will change the completion date of the project, by 10 additional days, to 27 Nov 2017

TOTAL DUE **\$14,940.00**

THANK YOU.

GENERAL NOTES - ACOUSTICS

- 01) NOT USED ON SHEET A2-5
- 02) FIELD VERIFY EXISTING CONDITIONS, DIMENSIONS, WALL OPENINGS, AND EXISTING WALL MOUNTED ITEMS. PROVIDE FIELD VERIFY DIMENSIONS AND WALL MOUNTED ITEMS TO MATCH EXISTING CONDITIONS. COORDINATE AND VERIFY WITH OWNER FOR POSSIBLE RELOCATION OF ITEMS BEFORE NOTICING PANELS.
- 03) ACOUSTIC PANELS TO BE KINETICS NOISE CONTROL OR APPROVED EQUAL. - CONTRACTORS MAY CONTACT MATI LAMER WITH AIA/NC PHONE (412) 292-3475, E-MAIL: mlamerd@indt.com FOR KINETICS NOISE CONTROL SALES INFORMATION.

KEY NOTES - ACOUSTICS

- 01) 2-1/8" THICK KINETICS NOISE CONTROL VERSA TUNE ACOUSTICAL WALL PANEL WITH MULTI-DENSITY CORE WITH ABSORPTION COEFFICIENT IN THE 125 TO 4000 HZ 1/2 OCTAVE BANDS TO AN AVERAGE NRC = 0.79. PANEL DIMENSIONS PER FIELD MEASUREMENTS BASED ON ELEVATIONS 1&2/A2-4. PANEL LENGTH MAY BE DIVIDED INTO SMALLER EQUAL SEGMENTS TO ACCOMMODATE WALL CURVATURE. - MINIMUM MINIMUM OF 2'-0" PROVIDE 2" SPACE BETWEEN PANEL OPENINGS, AND WALL MOUNTED ITEMS. PROVIDE 2" SPACE BETWEEN PANEL OPENINGS, AND WALL MOUNTED ITEMS. FABRIC TO BE SELECTED BY OWNER FROM MULTIGRID 8' NAME #7970 COLLECTION.
- 02) NOT USED ON SHEET A2-5
- 03) NOT USED ON SHEET A2-5
- 04) NOT USED ON SHEET A2-5
- 05) NOT USED ON SHEET A2-5
- 06) NOT USED ON SHEET A2-5
- 07) 2-1/8" THICK KINETICS NOISE CONTROL HIGH IMPACT HARDSIDE ACOUSTICAL WALL PANEL WITH 6-7 PCF FIBERGLASS, 1/2" HIGH IMPACT SKIN, CORE WITH ABSORPTION COEFFICIENT IN THE 125 TO 4000 HZ 1/2 OCTAVE BANDS TO AN AVERAGE NRC = 1.05. PANEL DIMENSIONS PER FIELD MEASUREMENTS BASED ON ELEVATIONS 1,2,3&4/A2-5. - PROVIDE 2" SPACE BETWEEN PANELS, PANELS AND EDGE CONDITIONS, AND PANELS AND WALL MOUNTED ITEMS (TYPICAL) UNLESS NOTED OTHERWISE. NOTCH AROUND WALL MOUNTED ITEMS - FIELD VERIFY. FABRIC TO BE SELECTED BY OWNER FROM MULTIGRID 8' NAME #7970 COLLECTION.

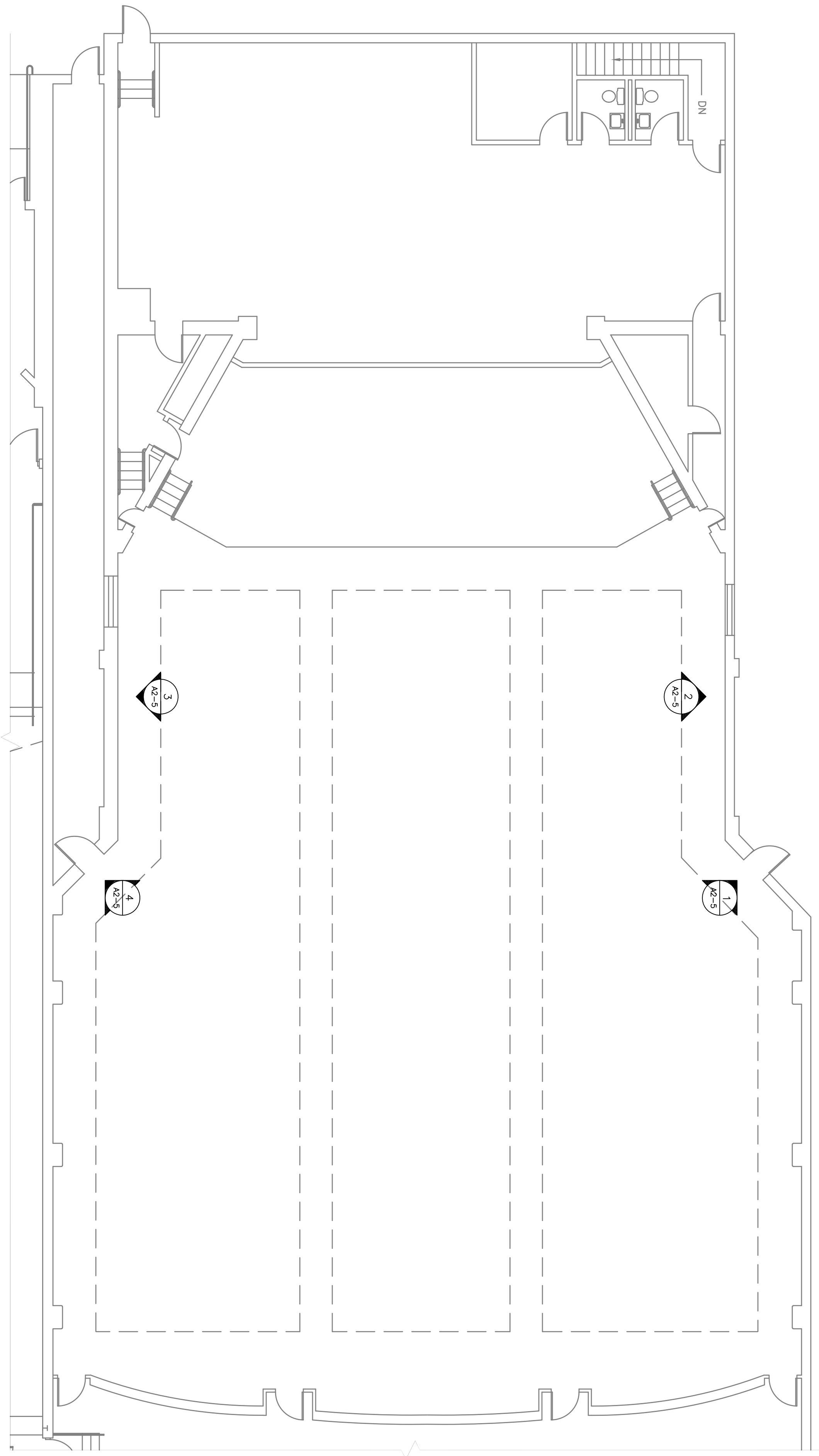

05 ACOUSTIC WALL PANELS - ELEVATION
SCALE: 1/8" = 1'-0"

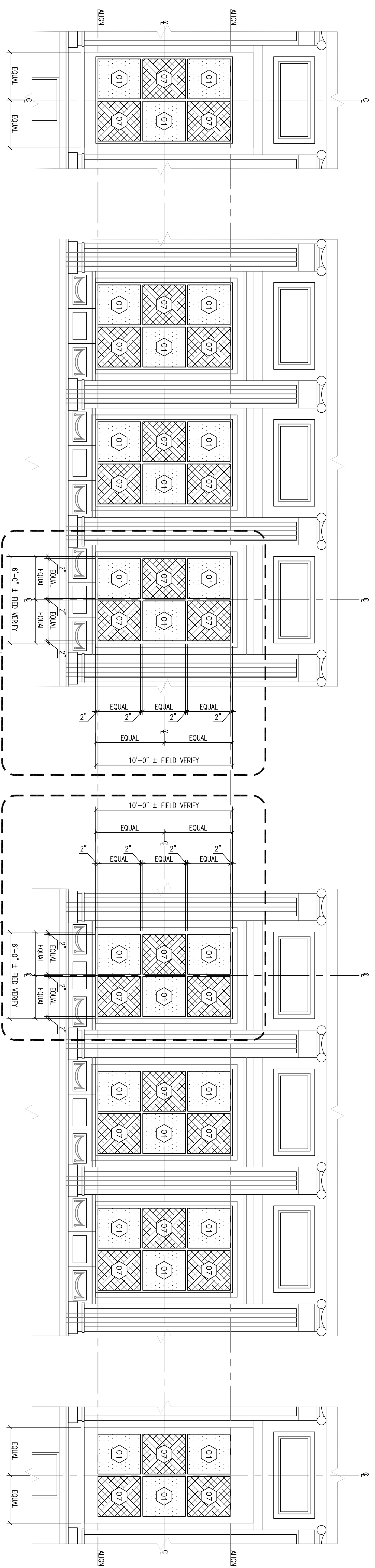

04 ACOUSTIC WALL PANELS - ELEVATION
SCALE: 1/4" = 1'-0"

03 ACOUSTIC WALL PANELS - ELEVATION
SCALE: 1/4" = 1'-0"

02 ACOUSTIC WALL PANELS - ELEVATION
SCALE: 1/4" = 1'-0"

01 ACOUSTIC WALL PANELS - ELEVATION
SCALE: 1/4" = 1'-0"

**Renovations For:
Kentucky Theater
Concession Casework and Restrooms
214 East Main Street Lexington, KY 40507**

ACOUSTIC WALL PANEL ELEVATIONS

www.lexingtonky.gov

LEXINGTON
LEXINGTON-FAYETTE URBAN COUNTY GOVERNMENT
DIVISION OF GENERAL SERVICES
200 EAST MAIN STREET, LEXINGTON, KY 40507

PHONE: (859) 258-3900
FAX: (859) 258-3909

CONSTRUCTION DOCUMENTS

DATE: 10/04/2017
DRAWN BY: CDL
CHECKED BY: CDL
APPROVED BY: CDL

SHEET NO: **A2-5**