



**ADDENDUM #1**

RFP Number: #18-2022

Date: March 17, 2022

Subject: Professional Design Services for Pedestrian Walkways  
and Shared Use Trails

Address inquiries to:  
Sondra Stone  
sstone@lexingtonky.gov

**TO ALL PROSPECTIVE SUBMITTERS:**

**Please be advised of the following clarifications to the above referenced RFP:**

Please add the following location to this RFP: Whitney Young Park is located at 1033 St. Martins Ave., Lexington, KY. Whitney Young Park is a neighborhood park that supports many recreational functions. The addition of a paved walking and biking loop trail will provide exercise and recreational opportunities for multiple neighborhoods while expanding connections to the playground, basketball court, recreation fields and community building. A portion of this trail will pass through an existing wooded area. Caution should be taken to preserve trees and minimize environmental impact. See attached drawing.

Todd Slatin, Director  
Division of Central Purchasing

All other terms and conditions of the RFP and specifications are unchanged. This letter should be signed, attached to and become a part of your submittal.

COMPANY NAME: \_\_\_\_\_

ADDRESS: \_\_\_\_\_

SIGNATURE OF BIDDER: \_\_\_\_\_



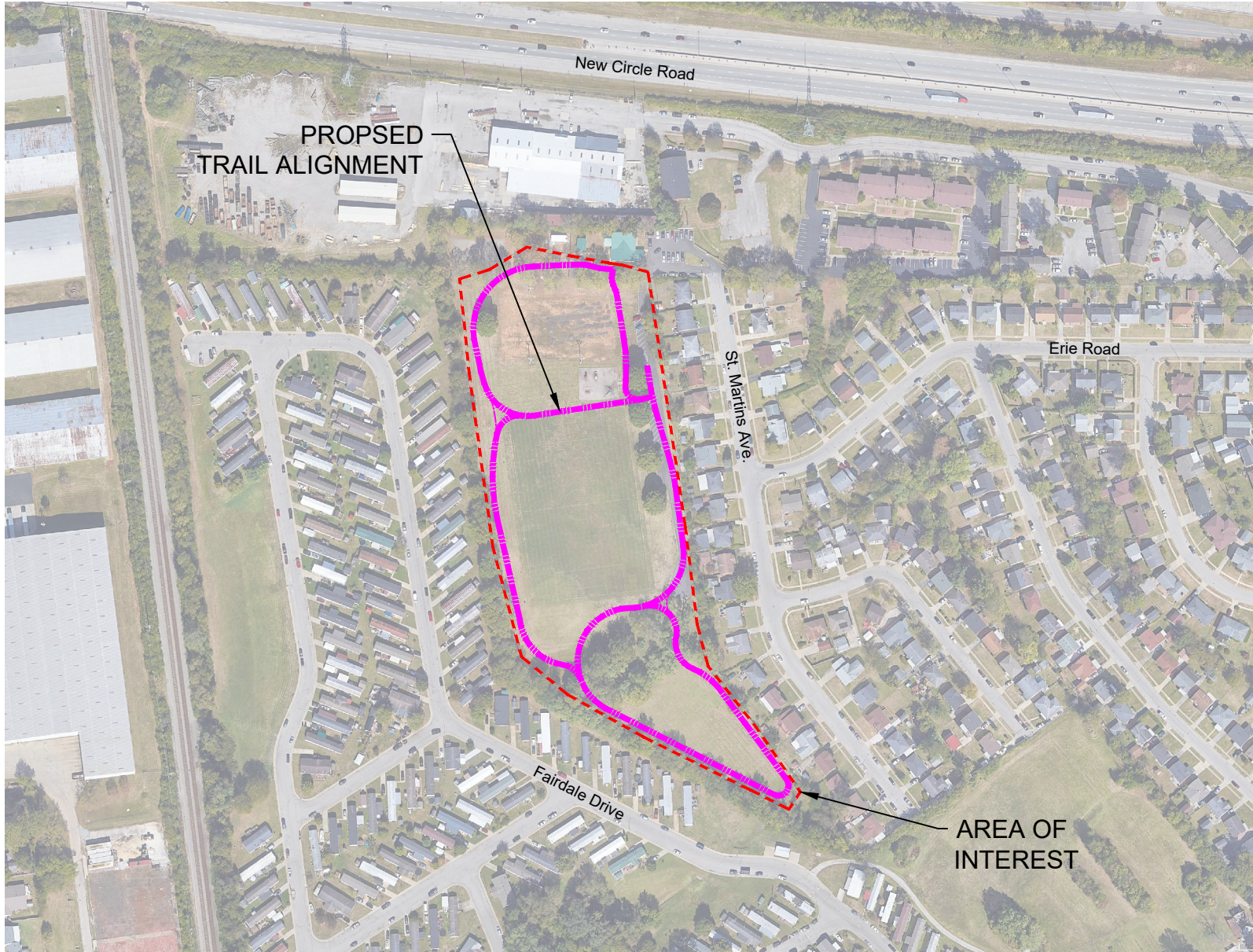

PROPOSED TRAIL ALIGNMENT

AREA OF INTEREST



SCALE: 1"=300'

Whitney Young Park  
Multi-Use Trail

1033 St. Martins Ave  
Lexington, Kentucky, 40515



**LEXINGTON**  
*Parks & Recreation*

469 Parkway Drive Lexington, Kentucky 40504  
PH. 859.283.2999 FAX 859.282.2999

Drawn by:  
Date:  
Design by:  
Revisions:  
Sheet: