

VICINITY MAP
(NOT TO SCALE)

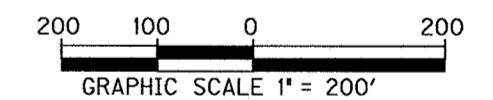

ZOMAR: MASTERSON STATION CENTER	
ADDRESSES:	2679 LEESTOWN ROAD (A PORTION OF)
APPLICANT & OWNER:	WHITESBURG REDEVELOPMENT CO. LTD 300 WEST VINE, STE. 2200 LEXINGTON, KY. 40501
PREPARED BY:	EA PARTNERS, PLC
DATE FILED:	OCTOBER 1, 2018
EXISTING ZONE:	HIGHWAY SERVICE BUSINESS (B-3) ZONE
PROPOSED CHANGE:	PLANNED NEIGHBORHOOD RESIDENTIAL (R-3) ZONE
ACREAGE:	6.41 ACRES NET & 8.69 ACRES GROSS

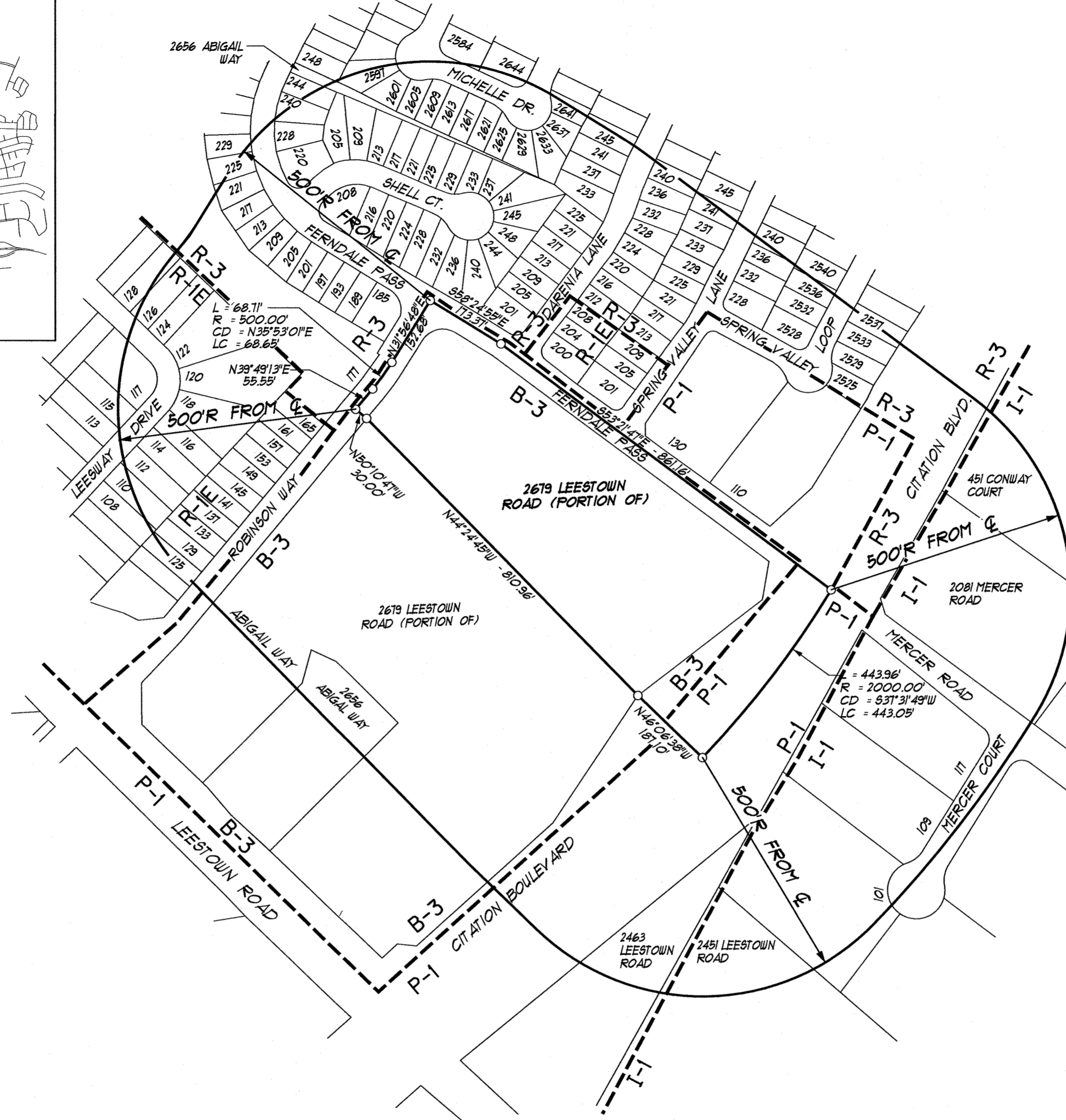
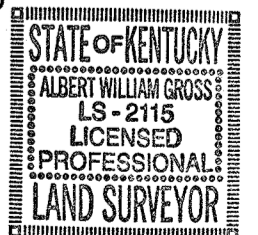

NOTIFICATION MAP

J:\1501\Masterson Station Center\ZOMAR\1501 ZOMAR.dgn