

NOTIFICATION MAP
SCALE: 1" = 300'

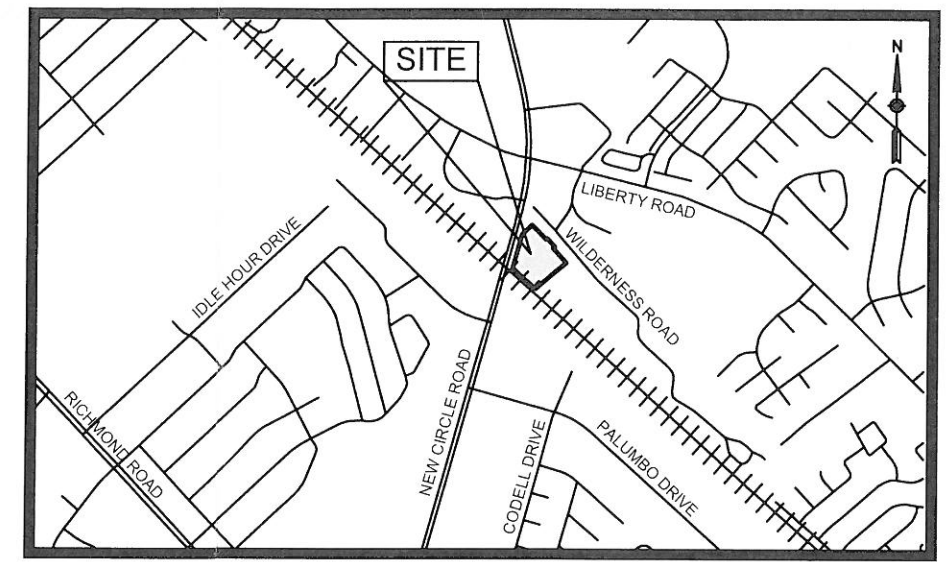

VICINITY MAP
SCALE: 1" = 2000'

TURNER PROPERTY 2, LLC
1387 EAST NEW CIRCLE ROAD
REQUESTED ZONE CHANGE
FROM R-1B TO I-1
2.03 ACRES GROSS
1.88 ACRES NET

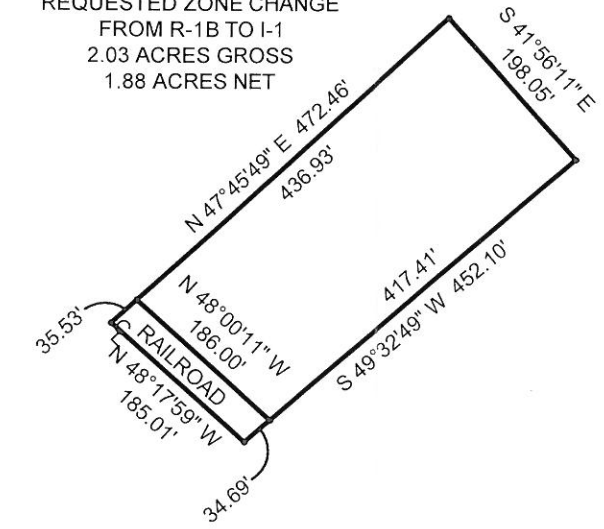

PROPERTY MAP
SCALE: 1" = 200'

PROJECT: 16122
DRAWN BY: CBS
DATE: March, 2017
DRAWING: 16122_Notification Map.dwg

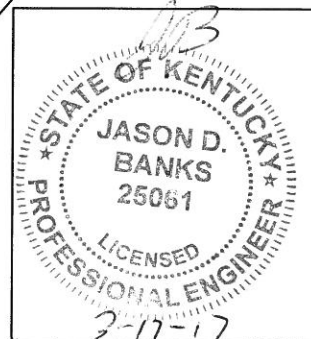

TITLE: TURNER PROPERTY 2, LLC	From	To	Net	Gross
Property Address: 1387 EAST NEW CIRCLE ROAD	R-1B	I-1	1.88	2.03
Applicant Name/Address: TURNER PROPERTY 2, LLC PO BOX 55194, LEXINGTON, KY. 40505				
Owner: TURNER PROPERTY 2, LLC PO BOX 55194, LEXINGTON, KY. 40505				
Prepared by: BANKS ENGINEERING INC.				
Date Filed or Amended: MARCH 6, 2017			TOTAL	1.88 2.03