

REVISION NUMBER	DATE	BY	CHKD

E E ENDRIS
engineering
 Land Surveys · Construction Layout · GPS

771 CHESTER DRIVE
 LEXINGTON, KY 40510
 PH: 606 253-1425
 FAX: 606 253-1436

ATP/MSPS SURVEY OF
estnut Crossing - Lot 1 and Lot 5
 Jirele Road - Suite 170 (Lot 5) & 134 West New Circle Road (Lot 1)
 Lexington, Fayette County, Kentucky

RELOCATE FENCING AND SLIDE GATE, MOVE PLAN EAST TO PROPOSED LOCATION SHOWN

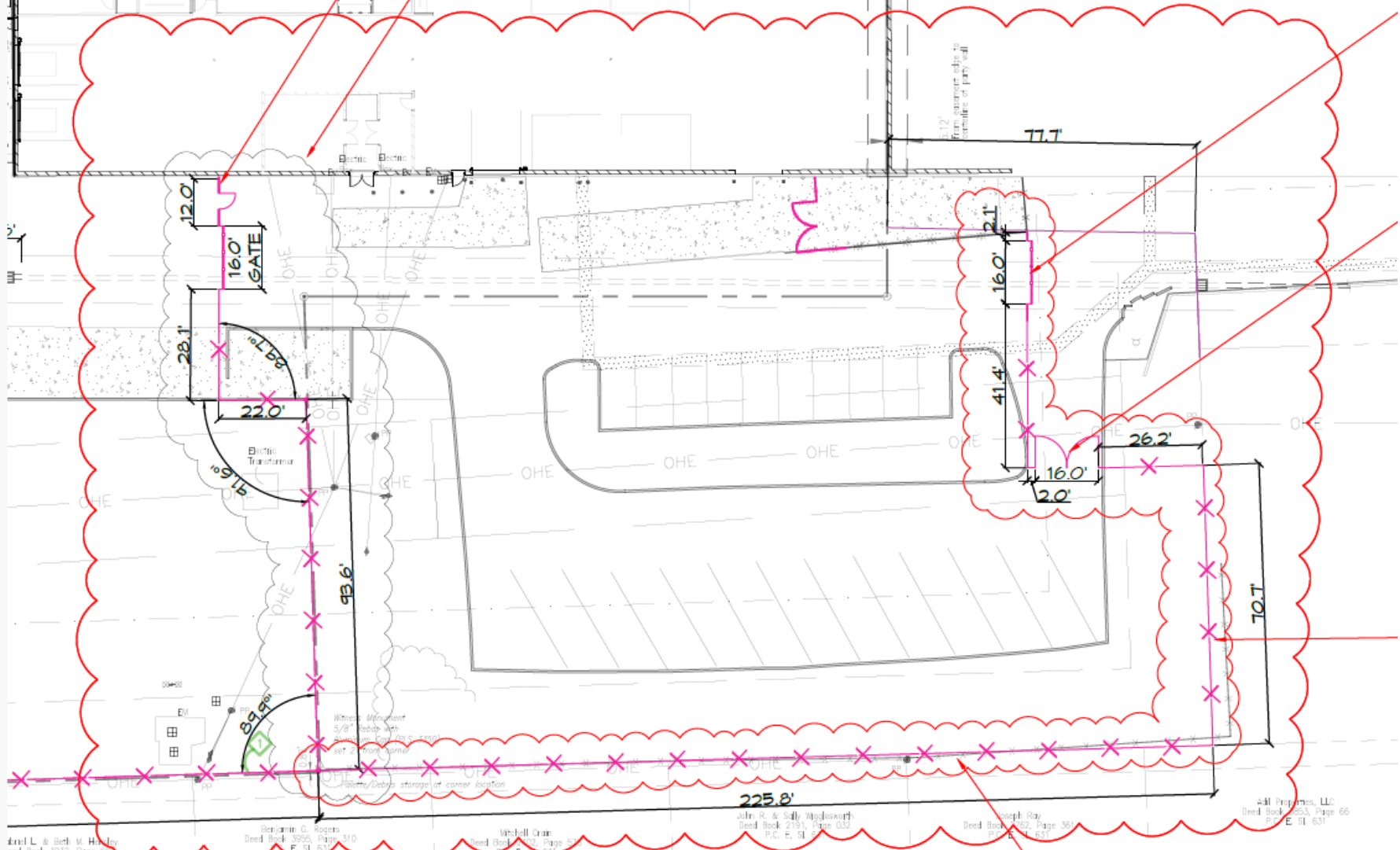

PROPOSED NEW FENCE LOCATION

David L. & Beth M. Hawley
Deed Book 3932, Page 60
P.C. E. 91-631

Benjamin C. Rogers
Deed Book 3955, Page 310
P.C. E. 91-631

Michelle Orr
Deed Book 3932, Page 57
P.C. E. 91-631

John R. & Sally Wigglesworth
Deed Book 2191, Page 032
P.C. E. 91-631

Joseph Ray
Deed Book 362, Page 361
P.C. E. 91-631

441 Properties, LLC
Deed Book 463, Page 66
P.C. E. 91-631

