

Property 950 Midnight Pass From B-3 To B-4 Gross 1.36 ac. Net 1.16 ac.

SITE STATISTICS

A
SP-1.0

Property Owner & Client:
Palolo, LLC, c/o Thomas C. Marks, 271 West Short St., Suite 600, Lexington, KY 40507
DATE FILED: 30 January 2023

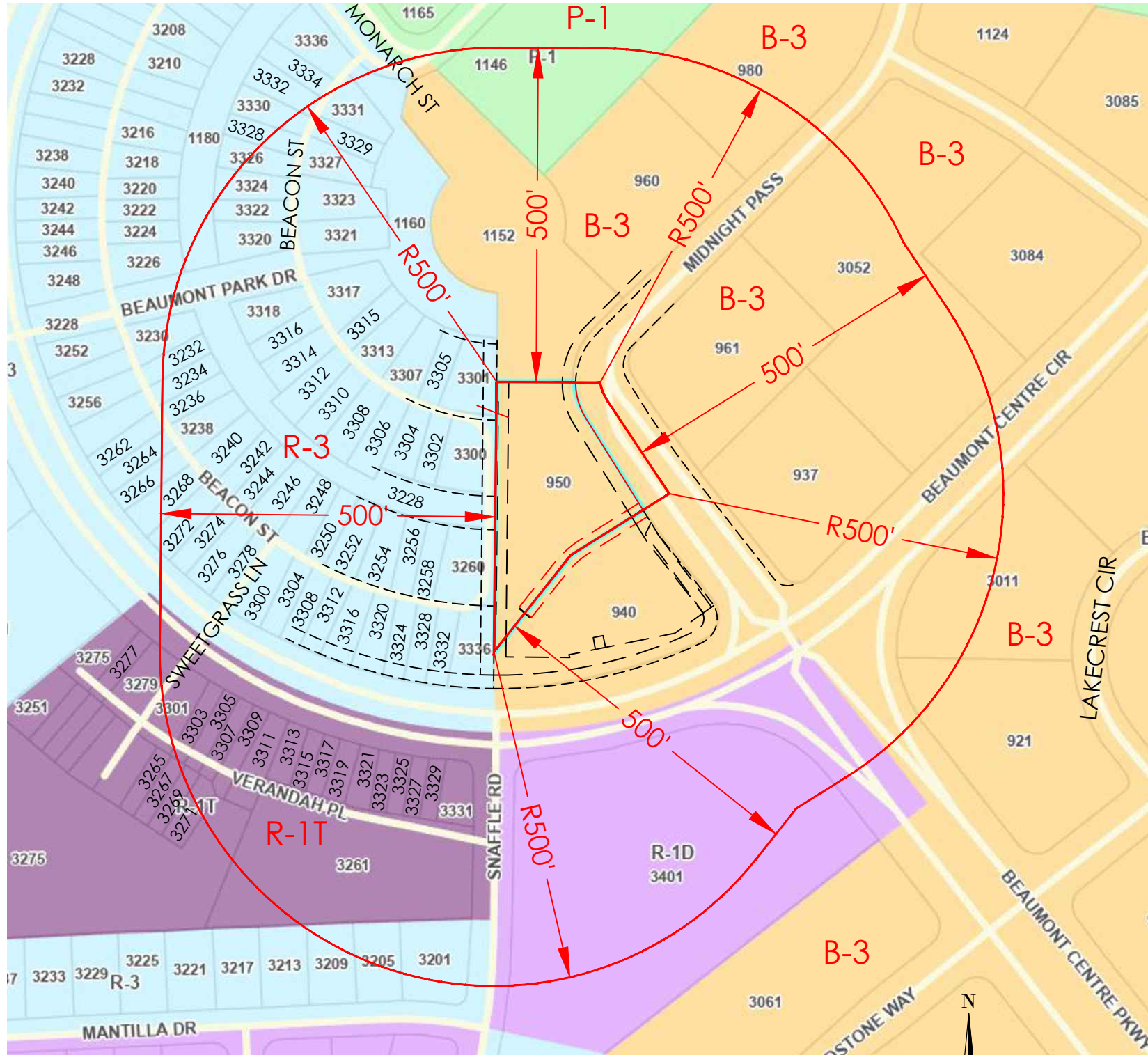

NOTIFICATION MAP

SCALE 1" = 200'

B
SP-1.0

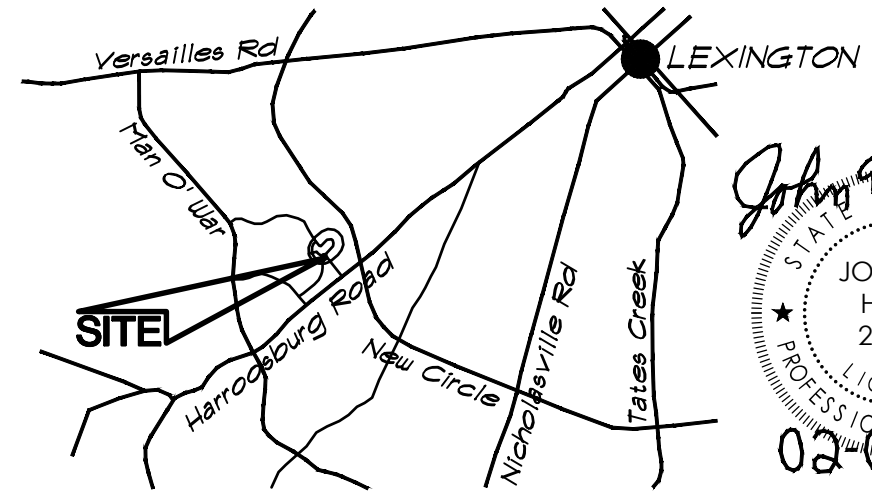

VICINITY MAP
NOT TO SCALE

C
SP-1.0

John W. Hunt
STATE OF KENTUCKY
JOHN W. HUNT
22843
LICENSED PROFESSIONAL ENGINEER
02 06 23

MLH CIVIL ENGINEERS, PLLC
PO BOX 910379
LEXINGTON KY 40591
john@mlhcivil.com
PH/FAX 859-219-1066
CELL 859-552-4103

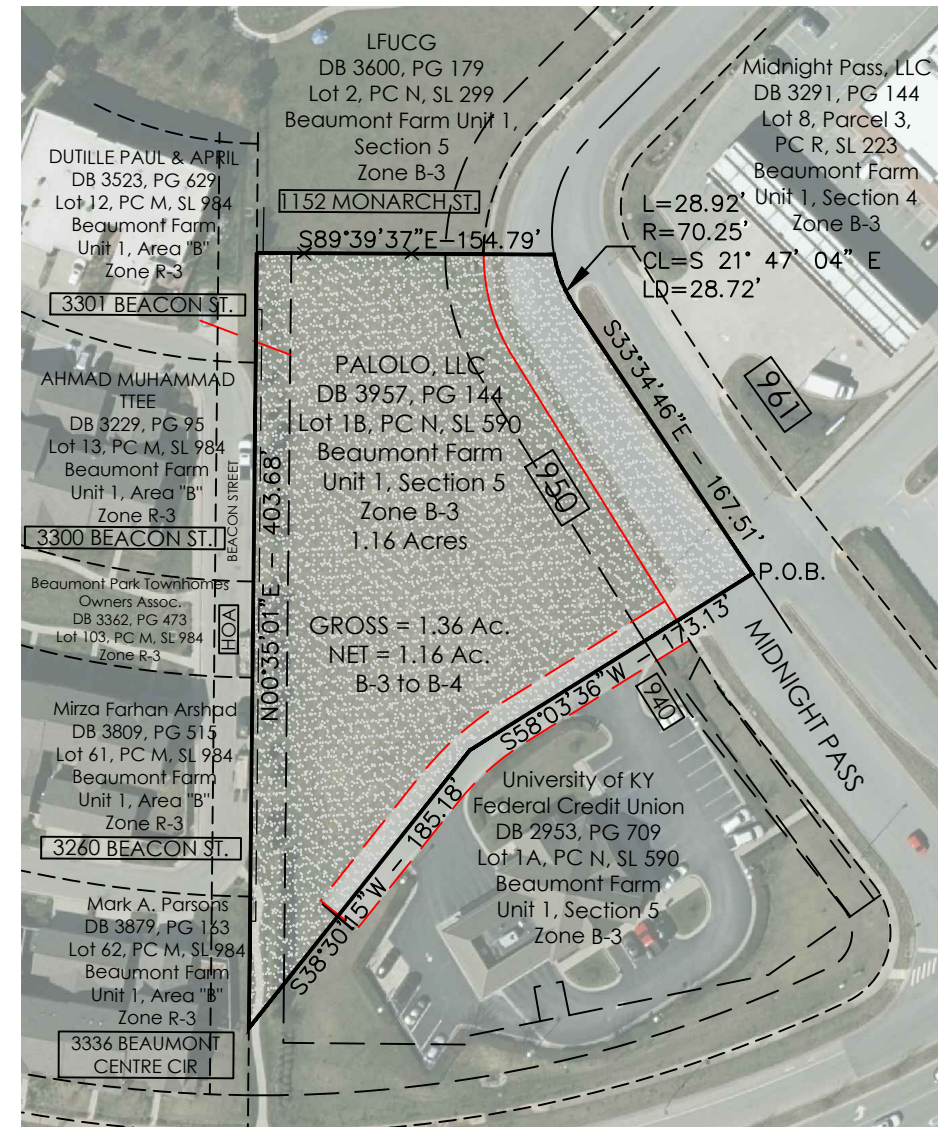

PROPERTY MAP

SCALE 1" = 100'

D
SP-1.0

PROPERTY INFORMATION MAP
950 MIDNIGHT PASS
PALOLO, LLC c/o Thomas C. Marks
271 WEST SHORT ST., SUITE 600
LEXINGTON, KY 40507



DRAWING	DATE	06 FEB 2023	DRAWN	JWH
	FILE	SCW2201AB		
SP-1.0		1 OF 1		

