



REVISIONS:

PLANS AND SPECIFICATIONS PREPARED BY:  
 **LEXINGTON** LEXINGTON-FAYETTE URBAN COUNTY GOVERNMENT  
DEPT. OF PLANNING, PRESERVATION, DEVELOPMENT  
DIVISION OF ENGINEERING

**WILSON DOWNING**  
**SIDEWALK CONNECTIONS**  
Lexington, Fayette County, Kentucky

SCALE:	
BID NO.:	
CHECKED BY:	
APPROVED BY:	
DRAWN BY:	EE
DATE:	

SHEET:  
**1**  
OF **2**

© 2015 LEXINGTON-FAYETTE URBAN COUNTY GOVERNMENT. All rights reserved. 4/21/2015 2:28:01 PM. 10/15/15



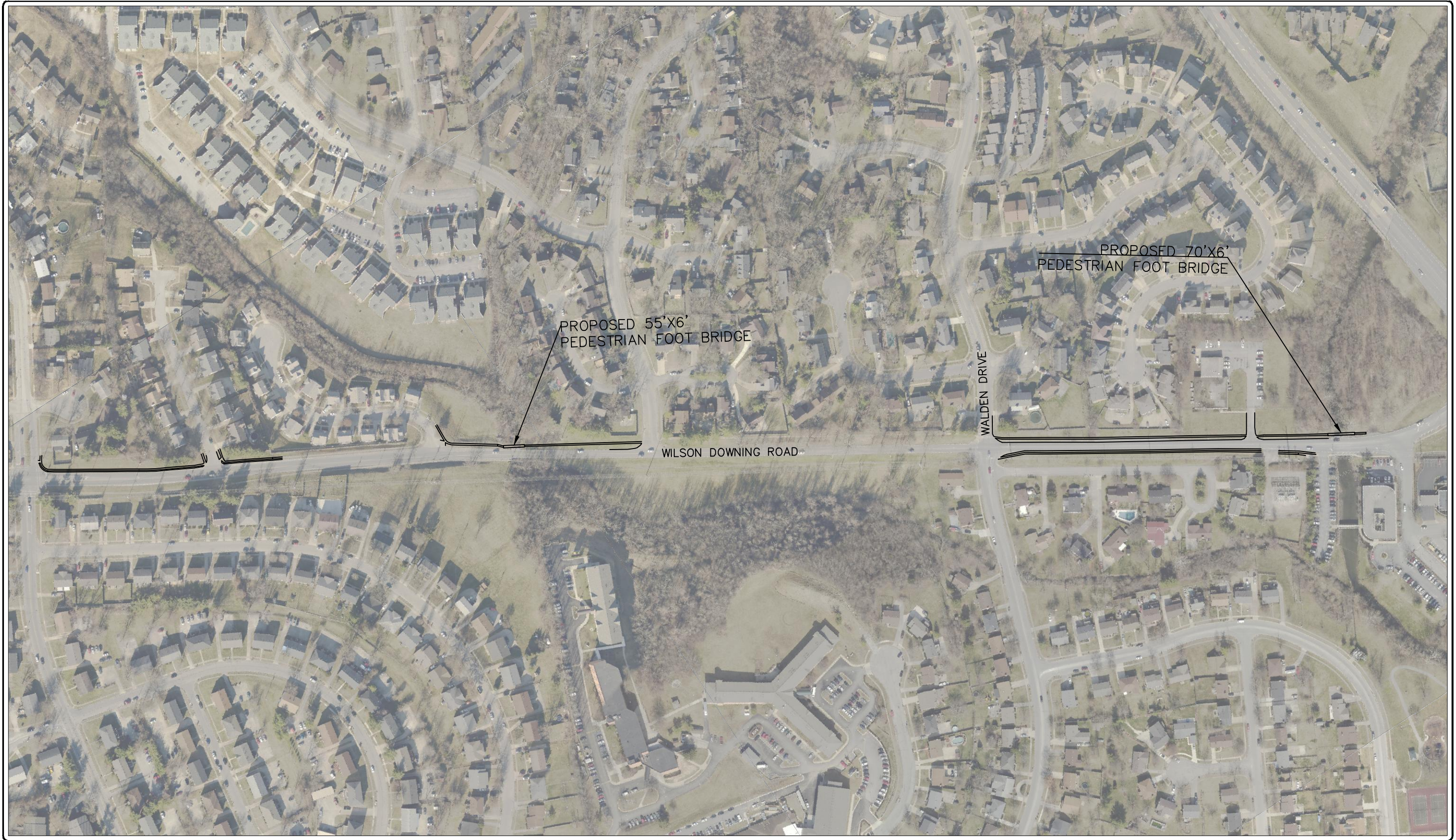

REVISIONS:

PLANS AND SPECIFICATIONS PREPARED BY:

**LEXINGTON** LEXINGTON-FAYETTE URBAN COUNTY GOVERNMENT  
 DEPT. OF PLANNING, PRESERVATION, DEVELOPMENT  
 DIVISION OF ENGINEERING

**WILSON DOWNING**  
 SIDEWALK CONNECTIONS  
 Lexington, Fayette County, Kentucky

SCALE:
BID NO.:
CHECKED BY:
APPROVED BY:
DRAWN BY: EE
DATE:

SHEET:  
**2**  
 OF 2

6/15/2021 11:23:20 AM, C:\Users\jgibson\Documents\2021\Wilson Downing Sidewalk Connections.dwg, 4/21/2021 2:27:25 PM, vee  
 AUGUST 2021, New York, NY, 10000-0001







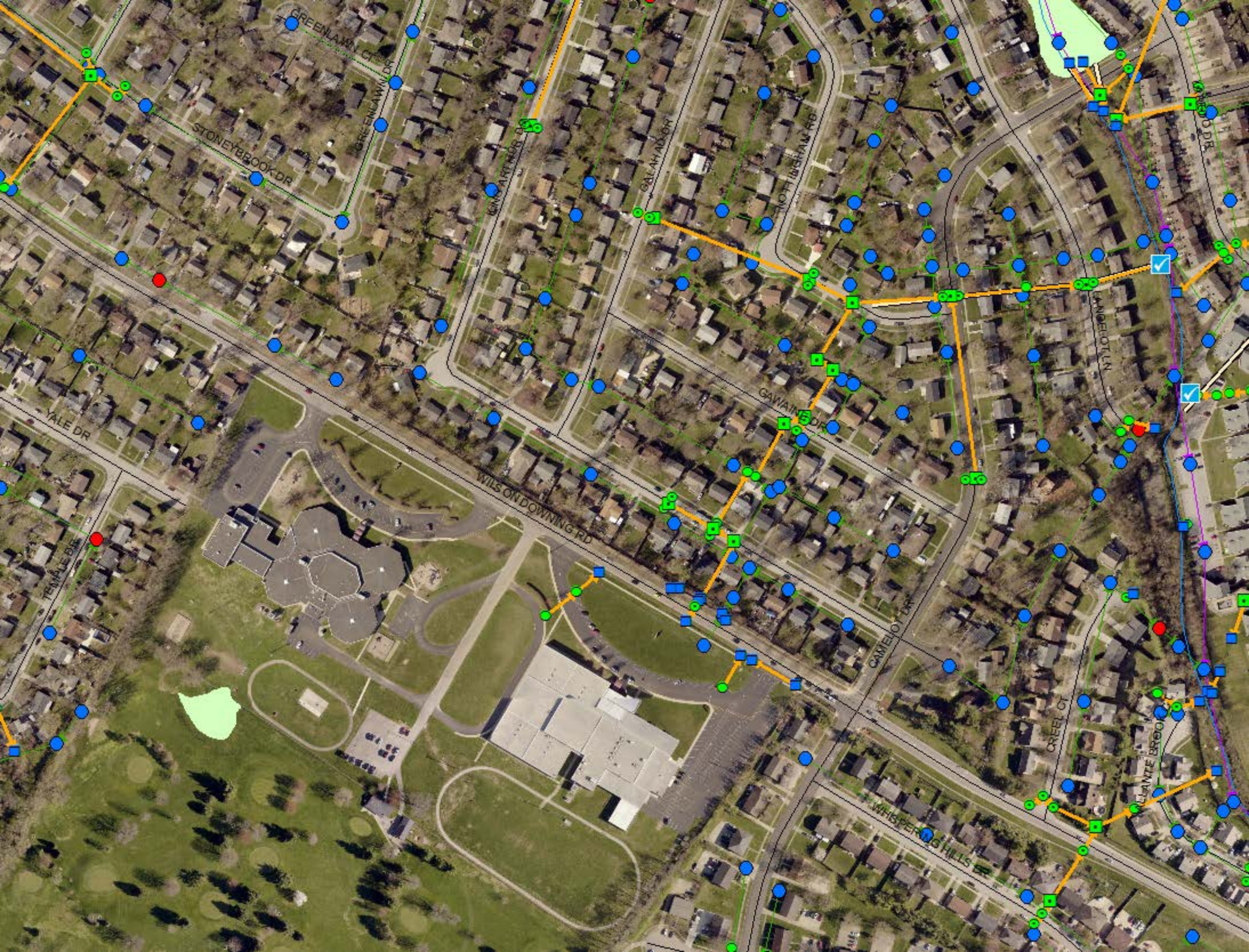







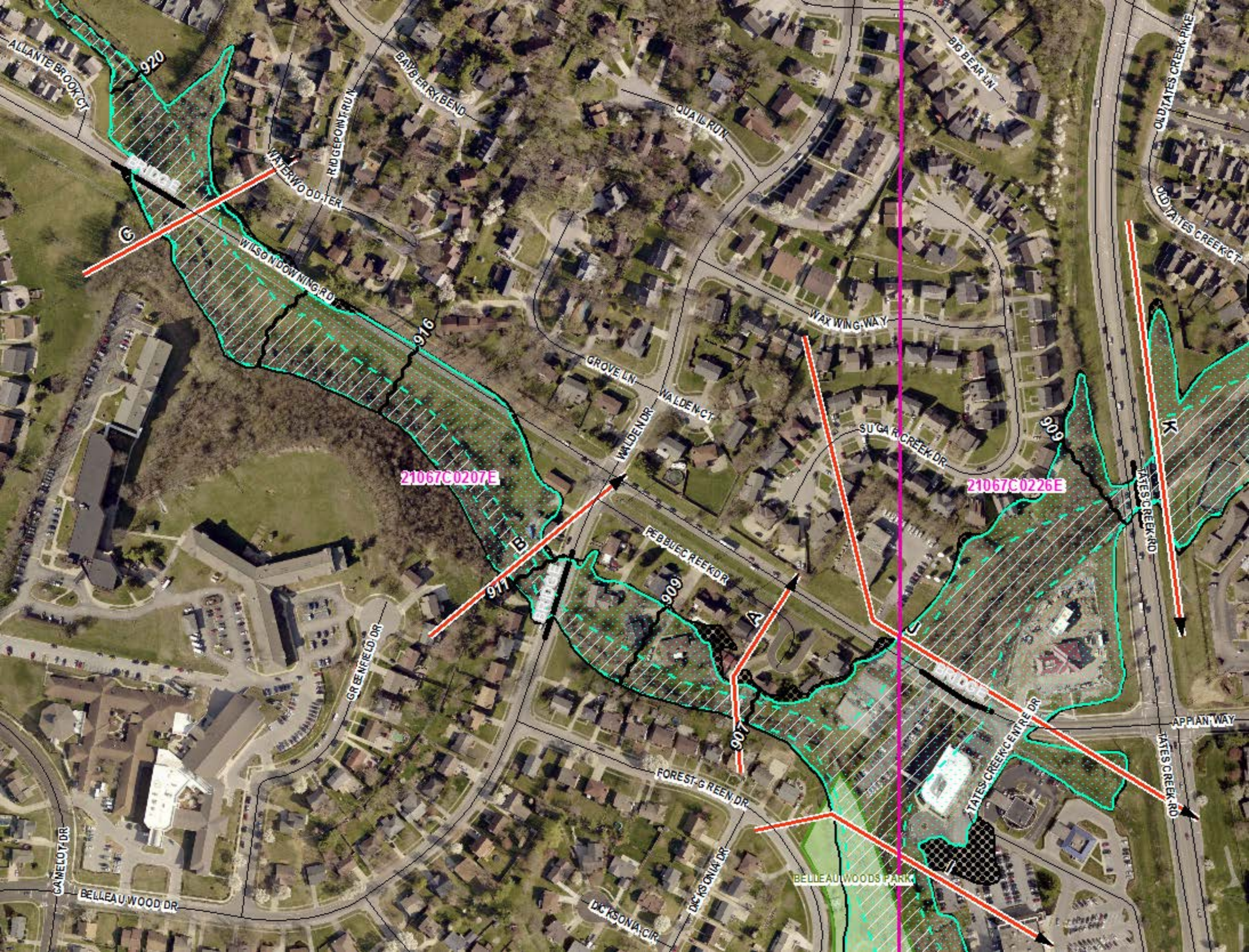

21067C0207E

21067C0226E

920

916

917

909

907

909

ALLANTE BROOK CT  
RIDGEPONY RUN  
WATERWOOD TER  
WILSON DOWNING RD  
GROVE LN  
WALDEN CT  
PEBBLE CREEK DR  
FOREST GREEN DR  
BELLEAU WOOD DR  
CAMELOT DR  
GREENFIELD DR  
WALDEN DR  
WALDEN CT  
SUGAR CREEK DR  
TATES CREEK RD  
APPIAN WAY  
TATES CREEK RD  
BELLEAU WOODS PARK  
S BRIDGE  
K  
BIG BEAR LN  
OLD STATES CREEK PIKE  
OLD STATES CREEK CT