

LEXINGTON-FAYETTE URBAN COUNTY GOVERNMENT CONTRACT CHANGE ORDER Page 1 of 2		Date:	February 9, 2016
		Project:	Senior Citizen Center Constructio
		Location:	Lexington
To (Contractor): Marrillia Design & Construction 259 West Short Street Suite 325 Lexington, KY 40507		Contract No.	227-2014
		Original Contract Amt.	\$8,882,900.00
		Cumulative Amount of Previous Change Orders	\$1,426,800.37
		Percent Change - Previous Change Orders	16.06%
		Total Contract Amount Prior to this Change Order	\$10,309,700.37
		Change Order No.	35
You are hereby requested to comply with the following changes from the contract plans and specification;			
Current Change Order			
Item No.	Description of changes-quantities, unit prices, change in completion date, etc.	Decrease in contract price	Increase in contract price
1	Relocate 4 electrical receptacles to avoid conflict with casework in Fitness 211 & Dance 214 per PR 56		\$2,293.00
	Total decrease	\$0.00	
	Total increase		\$2,293.00
	Net Amount of this Change Order	\$2,293.00	
	New Contract Amount Including this Change Order	\$10,311,993.37	
	Percent Change - This Change Order		0.03%
	Percent Change - All Change Orders		16.09%
The time provided for the completion in the contract and all provisions of the contract will apply hereto.			
Recommended by Joyce Thomas		(Project Manager)	Date 2/9/2016
Accepted by <i>Joyce Thomas</i>		(Contractor)	Date 2/9/16
Approved by <i>[Signature]</i>		(Director)	Date 2-9-16
Approved by <i>[Signature]</i> (for comm Recd)		(Commissioner)	Date 2-9-16
Approved by <i>[Signature]</i>		(Mayor or CAO)	Date 2-9-16

JUSTIFICATION FOR CHANGE

PROJECT: Senior Citizen Center Construction

CONTRACT NO. 227-2014

CHANGE ORDER NO. 35

1. Necessity for change: Four electrical receptacles were installed in conflict with casework need to be relocated.

2. Is proposed change an alternate bid? ___ Yes X No
3. Will proposed change alter the physical size of the project? ___ Yes X No
If "Yes", explain.

4. Effect of this change on other prime contractors: N/A

5. Has consent of surety been obtained? ___ Yes X Not Necessary
6. Will this change affect expiration or extent of insurance coverage? ___ Yes X No
If "Yes", will the policies be extended? ___ Yes ___ No
7. Effect on operation and maintenance costs: N/A

8. Effect on contract completion date: 0 working days

Sally Hamill
Mayor

2-9-16
Date



Alternates
 LFUCG Replacement Senior Citizen Center
 Lexington, KY

2/8/2016
 10:01 AM

Pending Owner Approval

PR-65 Relocate Electrical and Data Receptacles at the Fitness/Dance Room per Proposal Request No. 56

Relocate Electrical and Data Receptacles at the Fitness/Dance Room per Proposal Request No. 56

Relocate Electrical and Data Receptacles at the Fitness/Dance Room - Advanced Electrical Systems

Quantity	Units	Hr.	Rate	Labor	U/P	Materials	Subcontractor	Total
	1	ls				1,973.40	1,973	
				0		0	1,973	1,973

Cost of In-Place Construction (Labor, Materials and Equipment) =	1,973
Marrillia Design and Construction Overhead Percentage =	10.0%
Overhead - Marrillia Design and Construction =	197
Marrillia Design and Construction Profit Percentage =	5.0%
Profit - Marrillia Design and Construction =	99
General Liability Insurance (Construction) =	3
Builder's Risk Insurance =	3
Performance and Payment Bond (Rate of \$9.40 per \$1000 of Cost for \$0 - \$2,500,000) =	N/A
Performance and Payment Bond (Rate of \$8.15 per \$1000 of Cost for \$2,500,000 - \$5,000,000) =	N/A
Performance and Payment Bond (Rate of \$7.20 per \$1000 of Cost for \$5,000,000 and up) =	16
KY Surcharge on Project Bonds (1.8% of Bond Cost) =	0
Local Municipality Tax on Project Bonds (5% of Bond Cost) =	1

Total Construction Cost = 2,293



ADVANCED ELECTRICAL SYSTEMS, INC.
 (502) 962-1102 Fax (502) 962-8836 www.aeslou.com

POWERING THE FUTURE!

PO Box 36503 Louisville, KY 40233-6503
 3312 Gilmore Industrial Bldg., Louisville, KY 40202

**PR-56
 Pricing**

Change Order Summary

Time & Material Summary:
 Lump Sum: X

Description of work:

Remo relocate recp per ASI65.

Activity Description	Material	Labor
Conduit	\$ 250.00	\$ 1,458.40
	\$ -	\$ -
	\$ -	\$ -
	\$ -	\$ -
Subtotal Material & Labor	\$ 250.00	\$ 1,458.40

DEDUCT	Material	Labor
See attached		\$0.00
Subtotal Deduct	\$0.00	\$0.00

Labor Rate Calculations				
Classification	HOURS	RATE	LABOR COST	
AGF ST	0	\$ 69.00	\$0.00	\$0.00
Gen. F-man ST	0	\$ 65.80	\$0.00	\$0.00
Foreman ST	8	\$ 63.80	\$510.40	\$510.40
Journeyman ST	16	\$ 59.25	\$948.00	\$948.00
Apprentice ST	0	\$ 43.80	\$0.00	\$0.00
AGF TH	0	\$ 94.00	\$0.00	\$0.00
Gen. F-man TH	0	\$ 90.25	\$0.00	\$0.00
Foreman TH	0	\$ 87.50	\$0.00	\$0.00
Journeyman TH	0	\$ 80.75	\$0.00	\$0.00
Apprentice TH	0	\$ 62.50	\$0.00	\$0.00
AGF DT	0	\$ 119.75	\$0.00	\$0.00
Gen. F-man DT	0	\$ 115.75	\$0.00	\$0.00
Foreman DT	0	\$ 111.25	\$0.00	\$0.00
Journeyman DT	0	\$ 102.50	\$0.00	\$0.00
Apprentice DT	0	\$ 77.75	\$0.00	\$0.00
Safety	0	\$ 85.00	\$0.00	\$0.00
Other	0		\$0.00	\$0.00
Subtotal Labor	24		\$1,458.40	\$1,458.40

Subcontractors	
DJE	\$ 250.00
	\$ -
Subtotal Subcontractors	\$ 250.00

Equipment Rental (including tax)	
	\$ -
Subtotal Equipment Rental	\$ -

CUSTOMER ACCEPTANCE & AUTHORIZATION TO PROCEED WITH CHANGE ORDER:

SIGNATURE _____ TITLE _____ DATE _____
 PRINTED NAME _____ CONTRACT / PO NUMBER _____

AES Change Order No.	17
Contractor:	Advanced Electrical Systems, Inc.
Date:	February 1, 2016
Revision:	
AES Job No.	12200
Cust. Contract No.	
Cust. RFP No.:	056
Additional Days:	2
SWO #:	
Clarification:	Price Valid for 30 Days

BID SUMMARY

Material Cost	\$ 250.00
Material Mark-up	0.0% \$ -
Subtotal	\$ 250.00
Tax	6% \$ 15.00
Total Material Costs	\$ 265.00

Sub Contractor Costs	\$ 250.00
Sub Contractor Mark-up	0.0% \$ -
Total Sub Contractor Cost	\$ 250.00

Equipment Rental	\$ -
Equipment Rental Mark-up	0% \$ -
Total Equipment Cost	\$ -

Labor Cost	\$ 1,458.40
Markup on Labor	\$ -
Total Labor Cost	\$ 1,458.40

Subtotal Add Cost	\$ 1,973.40
No Bond	\$ -
Total CO Add Cost	\$ 1,973.40

Material Deduct	\$ -
Tax on Deduct Material	0.0% \$ -
Labor Deduct	\$ -
Subcontractor Deduct	\$ -
Equipment Rental Deduct	\$ -
Deduct Subtotal	\$ -
No Bond	\$ -
Total CO Deduct Cost	\$ -

Change Order Total: \$ 1,973.40

* Price does not include delays, disruptions and inefficiencies experienced by the contractor to date or associated with this particular change in scope of work and is subject to change



architecture | interiors

Proposal Request Transmittal

EOP Architects | 201 W Short St Suite 700 Lexington KY 40507 United States

PROJECT	LFUCG Senior Citizens' Center 201333	DATE SENT	2/3/2016
SUBJECT	Relocate Receptacles at Fitness/Dance	PROPOSAL REQUEST ID	PR-056
TYPE	Proposal Request	TRANSMITTAL ID	00847
PURPOSE	For Review and Response	VIA	Info Exchange

FROM

NAME	COMPANY	EMAIL	PHONE
Harding Dowell	EOP Architects	hdowell@eopa.com	(859) 231-7538

TO

NAME	COMPANY	EMAIL	PHONE
Travis Harris	Marrillia Design and Construction	tharris@marrillia.com	

REMARKS:

Created by: Harding Dowell
Description:

Please relocate electrical and data receptacles per the enclosed sketch. The sketches are identical to those submitted with ASI-065. Additional costs should apply only to those receptacles that have already been installed and require relocation. TV outlets should have been coordinated in the field with equipment drawings and interior elevations, and additional costs will not be accepted to properly locate.

Thanks,
Harding

Proposal Request Transmittal

DATE: 2/3/2016
ID: 00847

DESCRIPTION OF CONTENTS

QTY	DATED	TITLE	NUMBER	SCALE	SIZE	NOTES
1	2/2/2016	160202_ASI-065_SKA-106.pdf				

COPIES:

Brian Gravitt	(Marrillia Design and Construction)
Jim Martin	(Marrillia Design and Construction)
Josh Marrillia	(Marrillia Design and Construction)
Rob Price	(Marrillia Design and Construction)
Jessica Walker	(LFUCG)
Joyce Thomas	(LFUCG)
Martin Woodford	(LFUCG)
Greg Brumagen	(CMTA)

NOTE. REFER TO
EQUIPMENT SCHEDULE

PLAM SHELF WITH
METAL ROD

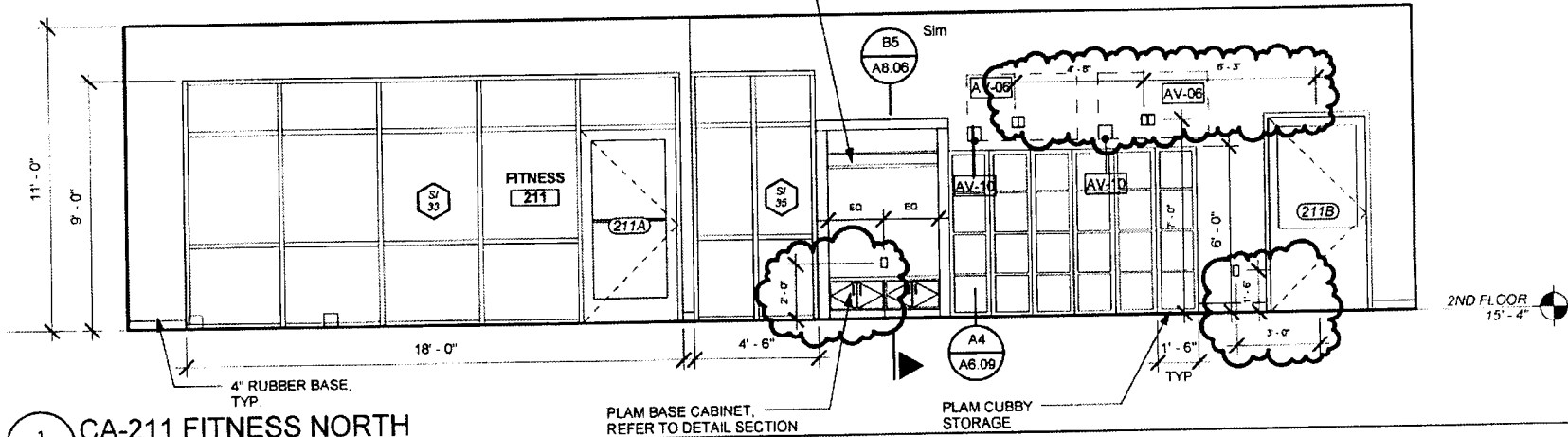

1 CA-211 FITNESS NORTH
SKA-106 SCALE: 1/4" = 1'-0"

PLAM SHELF WITH
METAL POLE

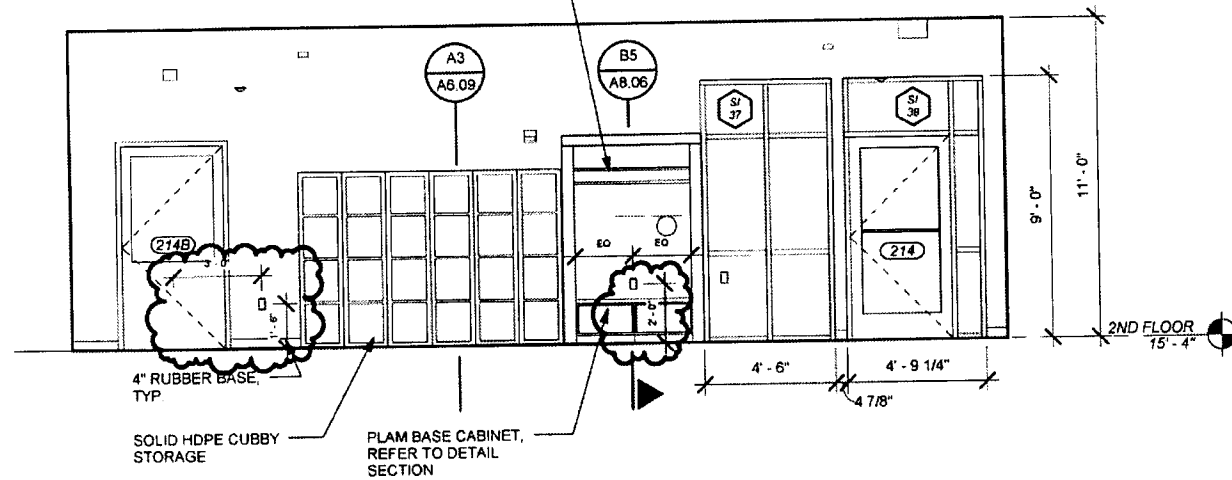

2 CA-214 DANCE SOUTH
SKA-106 SCALE: 1/4" = 1'-0"

ASI-065

SKA-106

Proj. No.	201333	Rev.	02/02/16
Discipline	Architecture	Checked by	Cracker
Scale	1/4" = 1'-0"	Date	02/02/16
Notes	CA CHANGES		

LEXINGTON SENIOR CENTER

195 LIFE LANE LEXINGTON, KY 40502

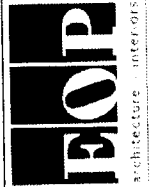

2/2/2016 4:49:25 PM