

NOTIFICATION MAP
SCALE: 1"=200'

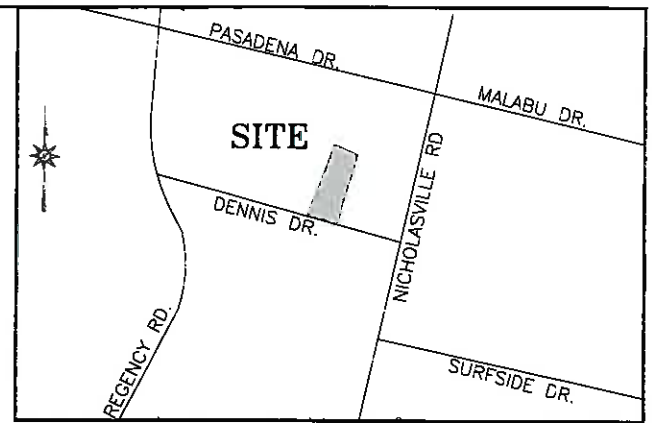

VICINITY MAP
NTS

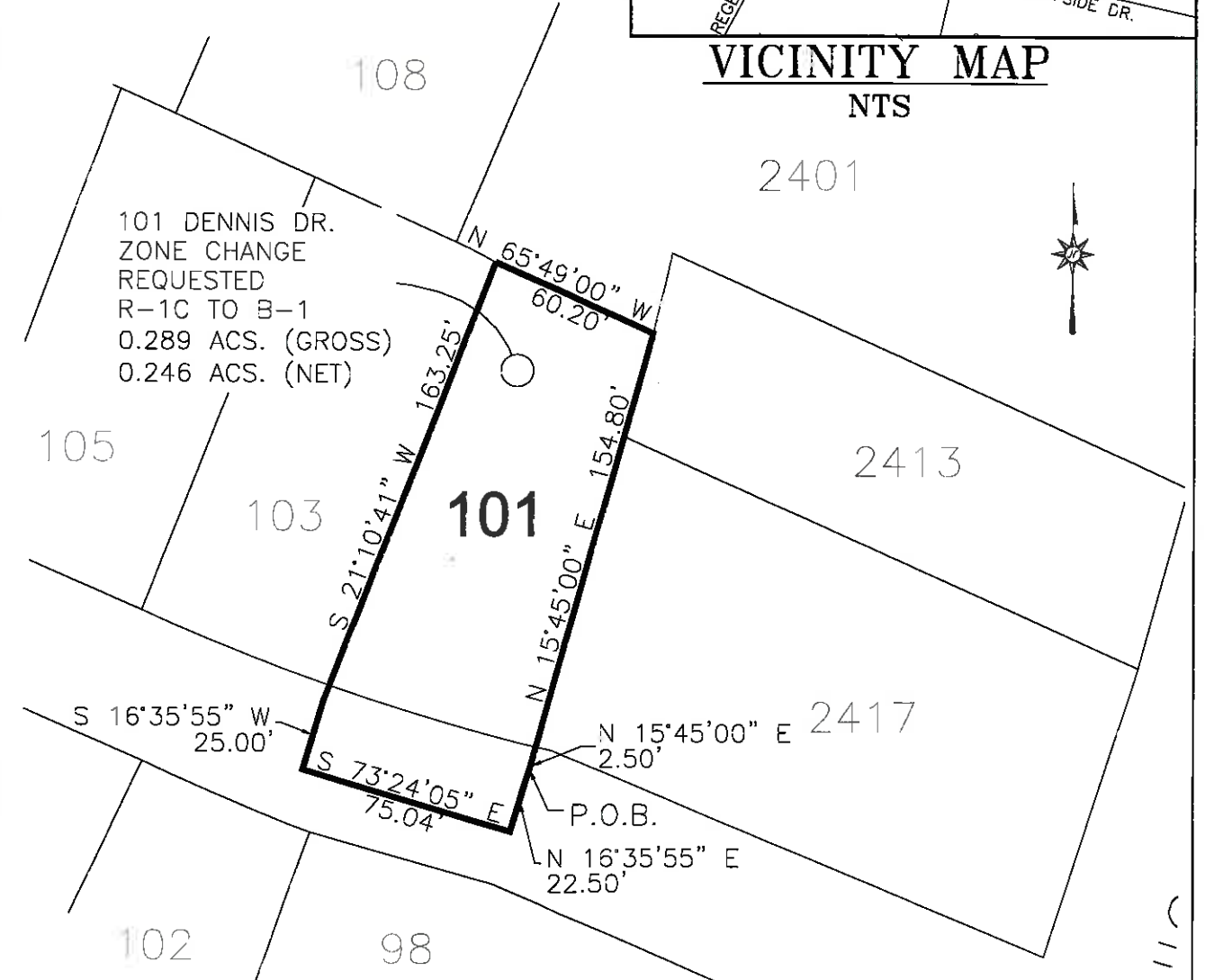

101 DENNIS DR.
ZONE CHANGE
REQUESTED
R-1C TO B-1
0.289 ACS. (GROSS)
0.246 ACS. (NET)

PROPERTY INFORMATION MAP

SCALE: 1"=60'



ZOMAR:	TITLE: WILLSTONE LLC			
PROPERTY ADDRESS:	FROM	TO	GROSS	NET
101 DENNIS DRIVE	R-1C	B-1	0.289	0.246
APPLICANT NAME / ADDRESS:				
WILLSTONE LLC				
1050 MONARCH ST, SUITE 200				
LEXINGTON, KY 40513				
OWNER: S/A				
PREPARED BY: VISION ENGINEERING, LLC				
DATE FILED OR AMENDED: OCTOBER 13, 2017			TOTAL	0.289 0.246