

PROPERTY MAP - 1" = 100'

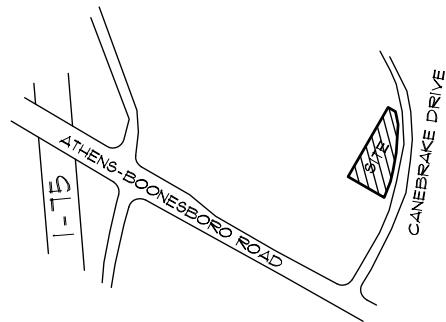

VICINITY MAP - N.T.S.

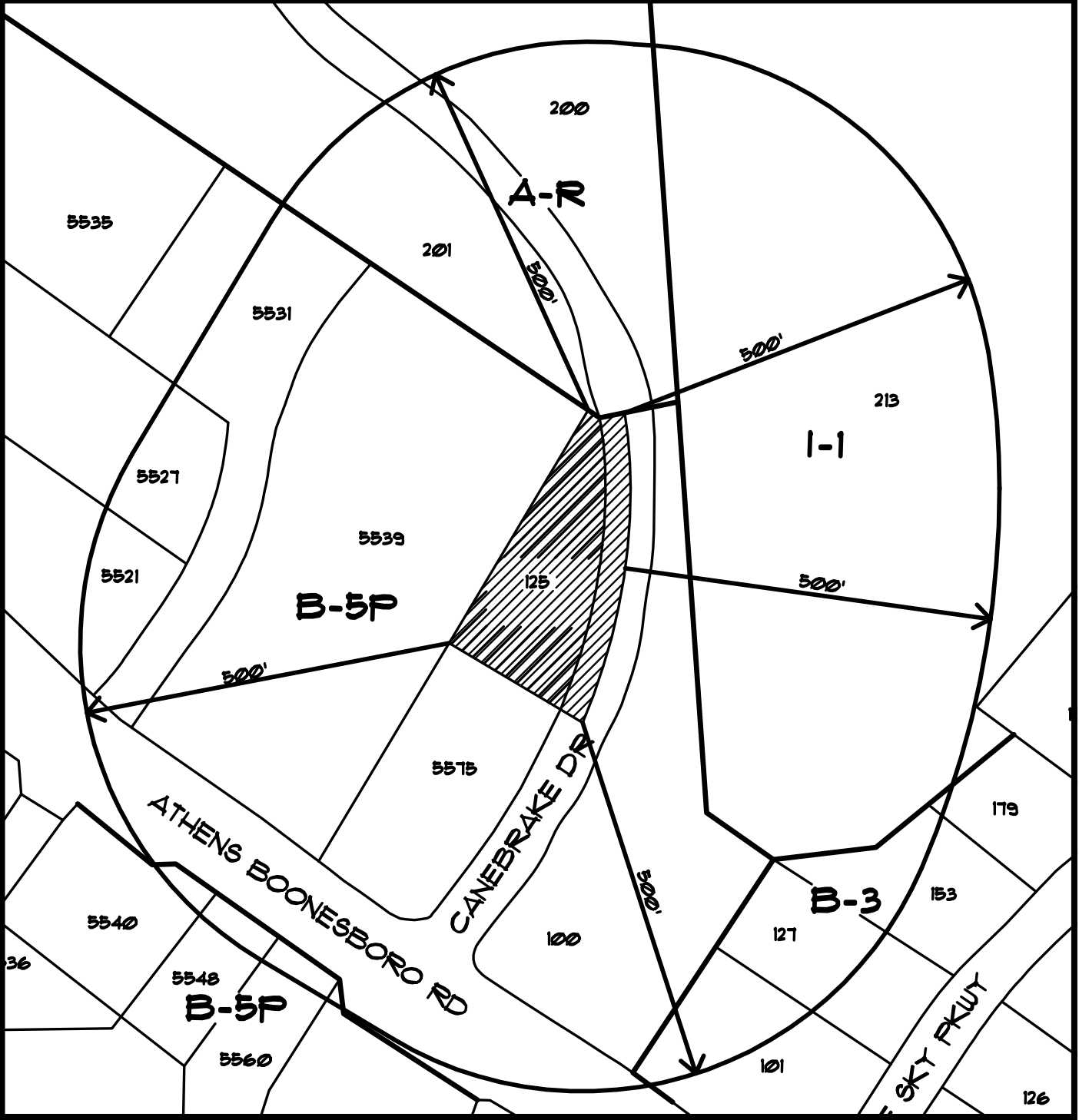
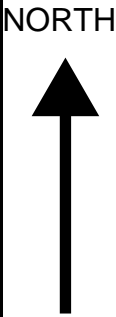

NOTIFICATION MAP - 1" = 200'

Title: D&J REALTY INC PROPERTY	From	To	Net	Gross
Property Address: 125 CANEBAKE DRIVE	B-5P	I-1	.99 ACRES	1.32 ACRES
Applicant Name/Address: D&J REALTY INC 643 MINT HILL LANE, LEXINGTON KY 40509				
Owner Name: SAME				
Prepared by: D&J REALTY INC				
Date Filed or Amended: JANUARY 6, 2025	TOTAL		.99 ACRES	1.32 ACRES

STATE OF KENTUCKY
WESLEY B. WITT
2187
LICENSED
PROFESSIONAL
LAND SURVEYOR

Wesley B. Witt

NORTH

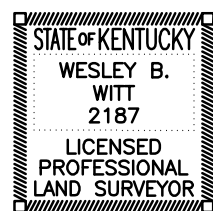

Wesley B. Witt

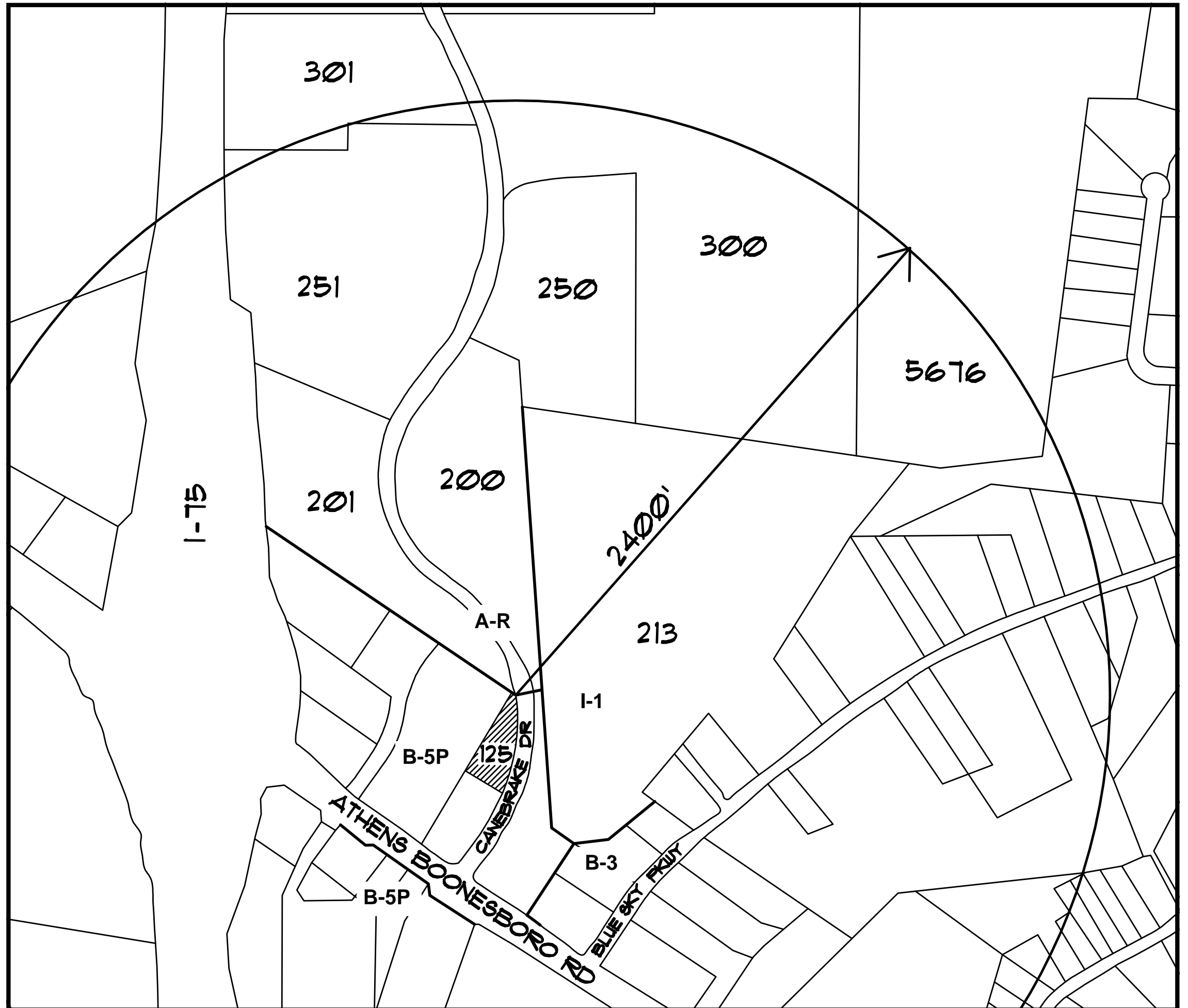

SUPPLEMENTAL PROPERTY INFORMATION MAP - 1" = 400'