

# CONSTRUCTION PLANS

of

## POTTINGER LAND COMPANY PROPERTY

### JESSAMINE COUNTY, KENTUCKY

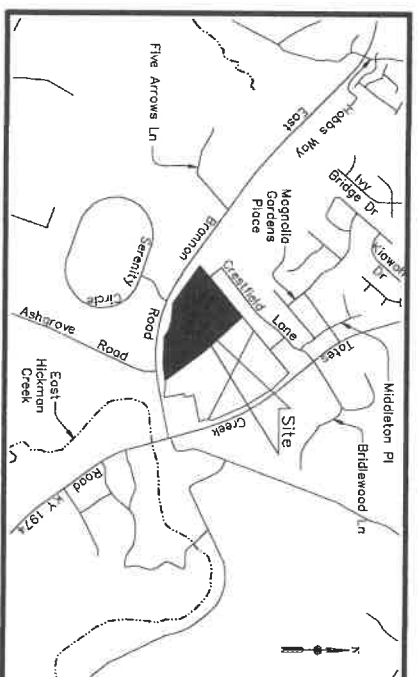

VICINITY MAP  
N.T.S.

TABLE OF CONTENTS	
COVER SHEET.....	0
PRELIMINARY SUBDIVISION PLAN.....	1
EXISTING CONDITIONS.....	2
GRADING AND EROSION CONTROL NOTES.....	3
GRADING PLAN.....	4
TYPICAL SECTIONS.....	5
STREET PLAN.....	6
STREET PROFILES - QUIET WATERS, GREEN PASTURES.....	7
STREET PROFILES - CRESTFIELD LAVE.....	8
EROSION CONTROL PLAN, INITIAL.....	9
EROSION CONTROL PLAN, PHASE 2.....	10
EROSION CONTROL DETAILS.....	11
STORM SEWER PLAN.....	12
STORM SEWER PROFILES.....	13
STORM SEWER DETAILS.....	14
STORM INLET WATERSHED MAP.....	15
DETENTION BASIN PLAN.....	16
SANITARY SEWER PLAN.....	17
SANITARY SEWER PROFILES.....	18
SANITARY DETAILS.....	19
WATERLINE PLAN.....	20

FOR

POTTINGER LAND COMPANY, LLC  
395 REDDING ROAD #187  
LEXINGTON, KENTUCKY 40517

PREPARED BY:



216 E. RENOLDS ROAD, STE. F  
LEXINGTON, KENTUCKY 40517  
P 859.252.7104

UTILITY PROVIDERS:  
ELECTRIC: KYPOWER  
NATURAL GAS: KYPOWER  
WATER: KYPOWER  
SEWER: KYPOWER  
LENGENTON, KY 40511  
1-800-861-9000  
MIDDLETON PI  
200 MIDDLETON ROAD  
LENGENTON, KY 40512  
(859) 288-0515  
HICKMAN CREEK  
120 WEST NEW CIRCLE ROAD  
LENGENTON, KY 40512  
(859) 371-4550  
MIDDLETON PI  
200 MIDDLETON ROAD  
LENGENTON, KY 40512  
(859) 288-0515

CALL 811 BEFORE ANY EXCAVATION ON SITE.

DATE: JANUARY 8, 2018

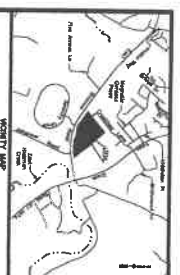

**DESCRIPTION OF ADJACENT PROPERTY OF SERVICE PROVIDERS**

ADJACENT PROPERTY OF SERVICE PROVIDERS: [Detailed description of adjacent properties and service providers, including utility lines and easements.]

**DESCRIPTION OF ADJACENT PROPERTY OF MAJOR ROADS**

ADJACENT PROPERTY OF MAJOR ROADS: [Detailed description of adjacent roads, including East Brannan Road and other local streets.]

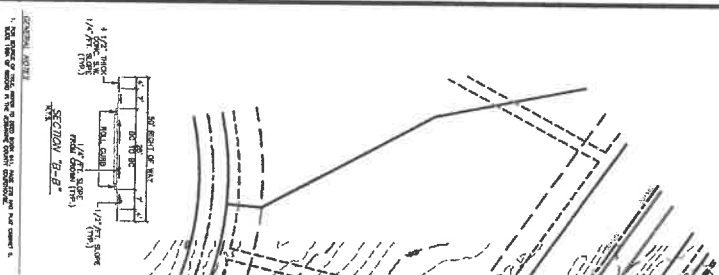

**GENERAL NOTES**

1. THIS PLAN IS A PRELIMINARY SUBDIVISION PLAT AND IS NOT TO BE USED FOR CONSTRUCTION.
2. THE BOUNDARIES OF THIS PROPERTY ARE AS SHOWN ON THE SURVEY RECORDS.
3. THE DIMENSIONS OF THIS PROPERTY ARE AS SHOWN ON THE SURVEY RECORDS.
4. THE AREA OF THIS PROPERTY IS AS SHOWN ON THE SURVEY RECORDS.
5. THE AREA OF THIS PROPERTY IS AS SHOWN ON THE SURVEY RECORDS.
6. THE AREA OF THIS PROPERTY IS AS SHOWN ON THE SURVEY RECORDS.
7. THE AREA OF THIS PROPERTY IS AS SHOWN ON THE SURVEY RECORDS.
8. THE AREA OF THIS PROPERTY IS AS SHOWN ON THE SURVEY RECORDS.
9. THE AREA OF THIS PROPERTY IS AS SHOWN ON THE SURVEY RECORDS.
10. THE AREA OF THIS PROPERTY IS AS SHOWN ON THE SURVEY RECORDS.

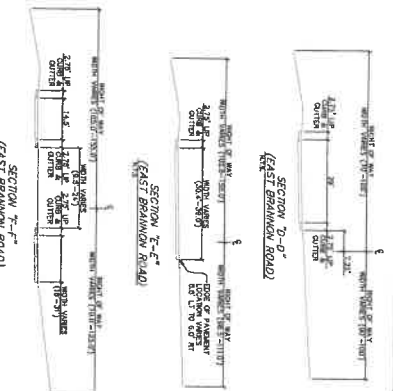

**UTILITY NOTES**

UTILITY NOTES: [Detailed notes regarding utility lines, easements, and service providers, including water, sewer, and gas lines.]

1	2	3	4	5	6	7	8	9	10	11	12	13	14	15	16	17	18	19	20

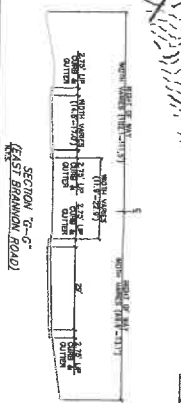

**GRAPHIC SCALE**

1" = 100'

**OWNER:**  
**POTTINGER LAND CO., LLC**  
 395 REDDING ROAD, # 187  
 LEXINGTON, KENTUCKY 40517

**PRELIMINARY SUBDIVISION PLAT**  
**POTTINGER LAND COMPANY PROPERTY**  
 ASHGROVE ROAD  
 JESSAMINE COUNTY, KENTUCKY

**EAGLE ENGINEERING & ASSOCIATES**  
 CONSULTING ENGINEERS  
 LAND SURVEYORS  
 PLANNERS & DESIGNERS  
 210 S. BREVARD ROAD, 2ND FLOOR  
 LEXINGTON, KENTUCKY 40502

SHEET: 1 OF 20





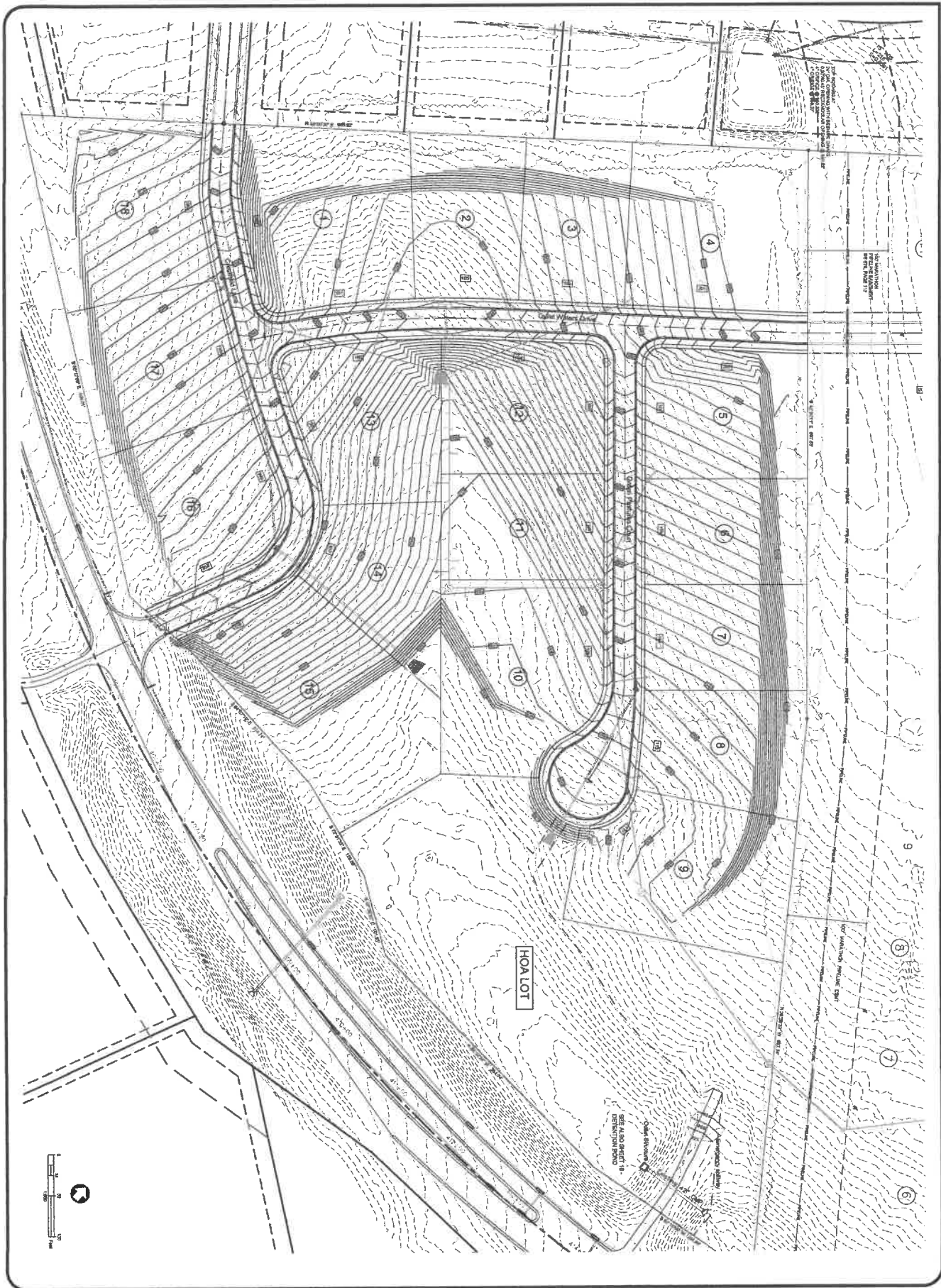

SHEET  
4  
OF  
20

**EAGLE**  
ENGINEERING  
& ASSOCIATES  
CONSULTING ENGINEERS  
LAND SURVEYORS  
PLANNERS & DESIGNERS  
218 E. NEWELL ROAD, STE. F  
LEXINGTON, KENTUCKY 40517  
PH: 252-714



GRADING PLAN  
**POTTINGER LAND CO. PROPERTY**  
ASHGROVE LANE  
JESSAMINE COUNTY, KENTUCKY

OWNER:  
**POTTINGER LAND CO., LLC**  
395 REDDING ROAD #187  
LEXINGTON, KENTUCKY 40517



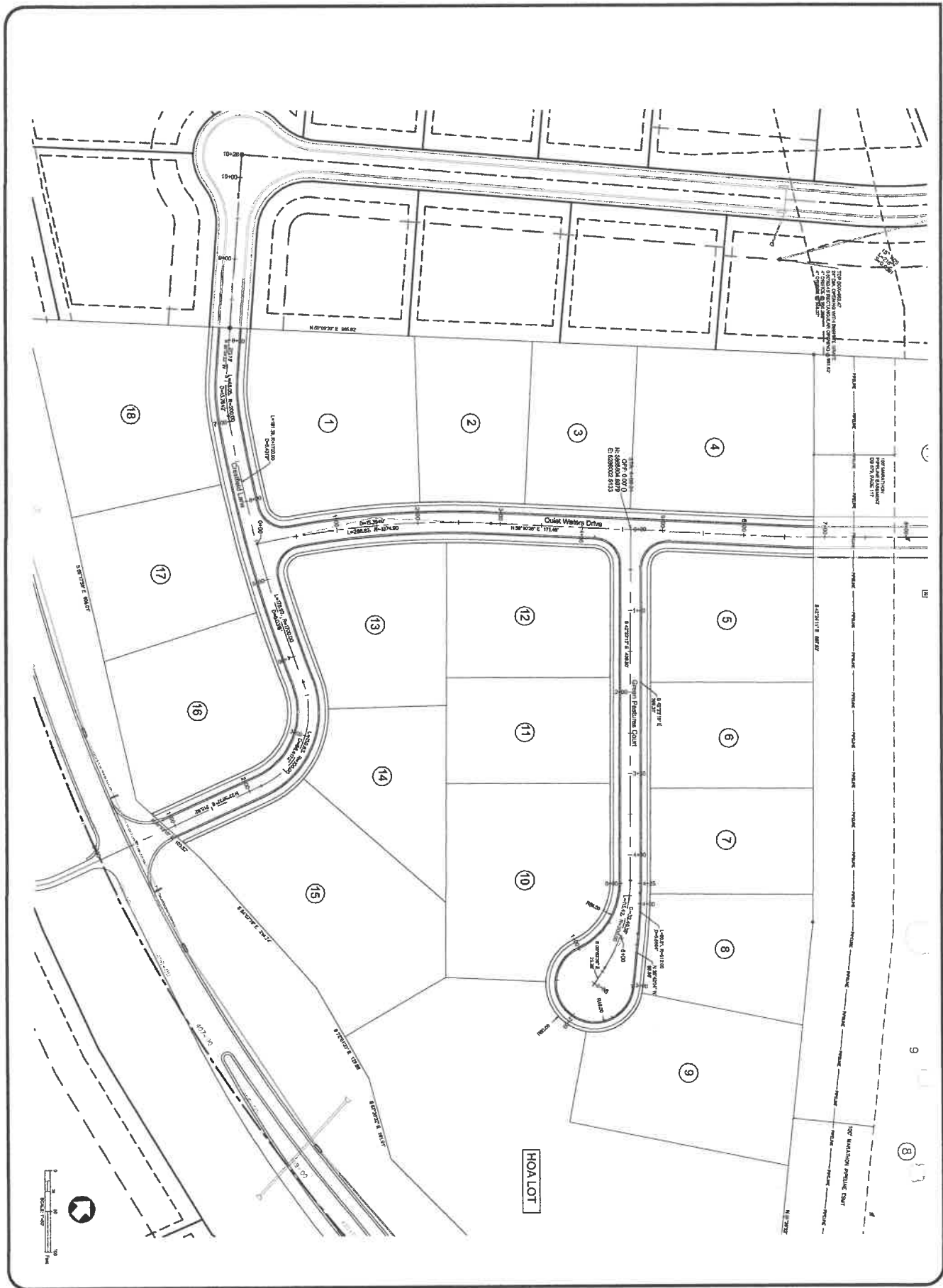



**EAGLE ENGINEERING & ASSOCIATES**  
 CONSULTING ENGINEERS  
 LAND SURVEYORS  
 PLANNERS & DESIGNERS  
 218 E. RETFOLD ROAD, STE. F  
 LEXINGTON, KY 40507

**WILLIAM G. MCLAUGHLIN**  
 PROFESSIONAL ENGINEER

**STREET GEOMETRY**  
**POTTINGER LAND CO. PROPERTY**  
 ASHGROVE LANE  
 JESSAMINE COUNTY, KENTUCKY

**OWNER:**  
**POTTINGER LAND CO., LLC**  
 395 REDDING ROAD #187  
 LEXINGTON, KENTUCKY 40517

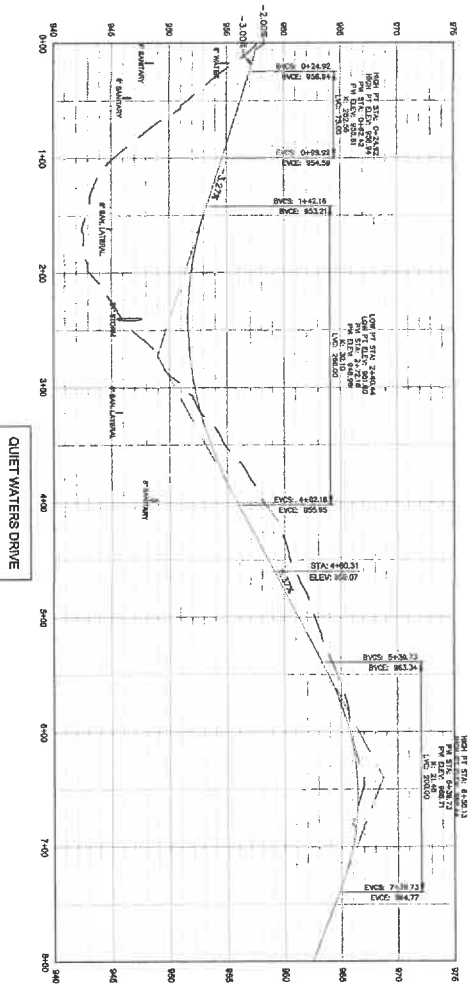
SHEET  
 6 OF  
 20



QUIET WATERS DRIVE

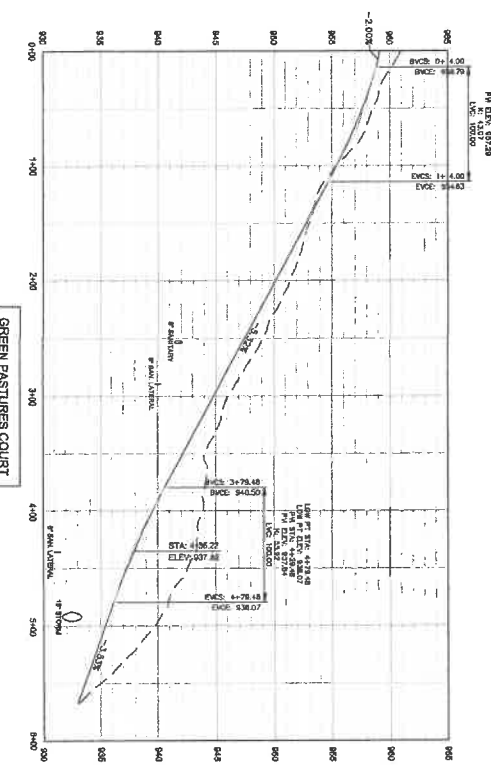

GREEN PASTURES COURT

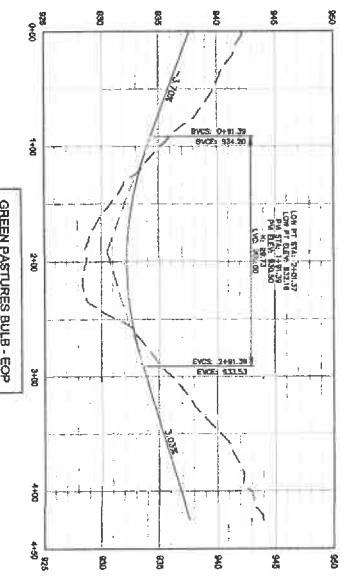

GREEN PASTURES BULB - EOP

**EAGLE ENGINEERING & ASSOCIATES**  
 CONSULTING ENGINEERS  
 LAND SURVEYORS  
 PLANNERS & DESIGNERS  
 228 S. NEWLANDS ROAD, 2ND FLOOR  
 LEXINGTON, KY 40507  
 606.257.7604

**POTTINGER LAND CO. PROPERTY**  
 ASHGROVE LANE  
 JESSAMINE COUNTY, KENTUCKY

OWNER:  
**POTTINGER LAND CO., LLC**  
 395 REDDING ROAD #187  
 LEXINGTON, KENTUCKY 40517

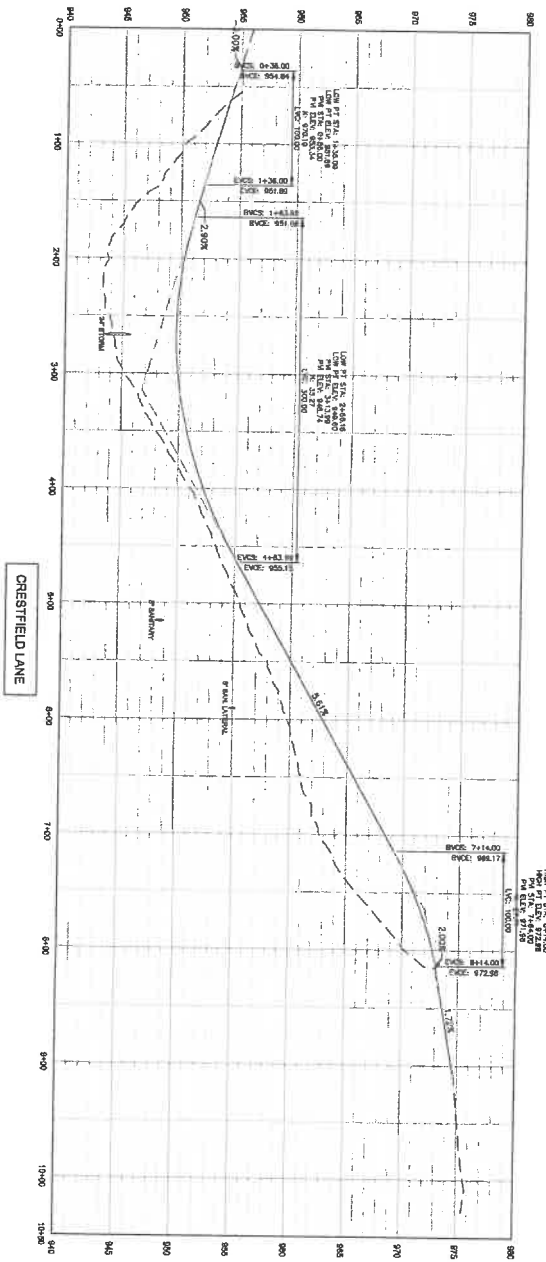

SHEET  
8  
OF  
20

**EAGLE**  
ENGINEERING  
& ASSOCIATES  
214 E. BEVELLS ROAD, STE. F  
LEXINGTON, KENTUCKY 40517

CONSULTING ENGINEERS  
LAND SURVEYORS  
PLANNERS & DESIGNERS  
502.252.7104



CROSSFIELD LANE PROFILE  
POTTINGER LAND CO. PROPERTY  
ASHGROVE LANE  
JESSAMINE COUNTY, KENTUCKY

OWNER:  
POTTINGER LAND CO., LLC  
395 REDDING ROAD #187  
LEXINGTON, KENTUCKY 40517



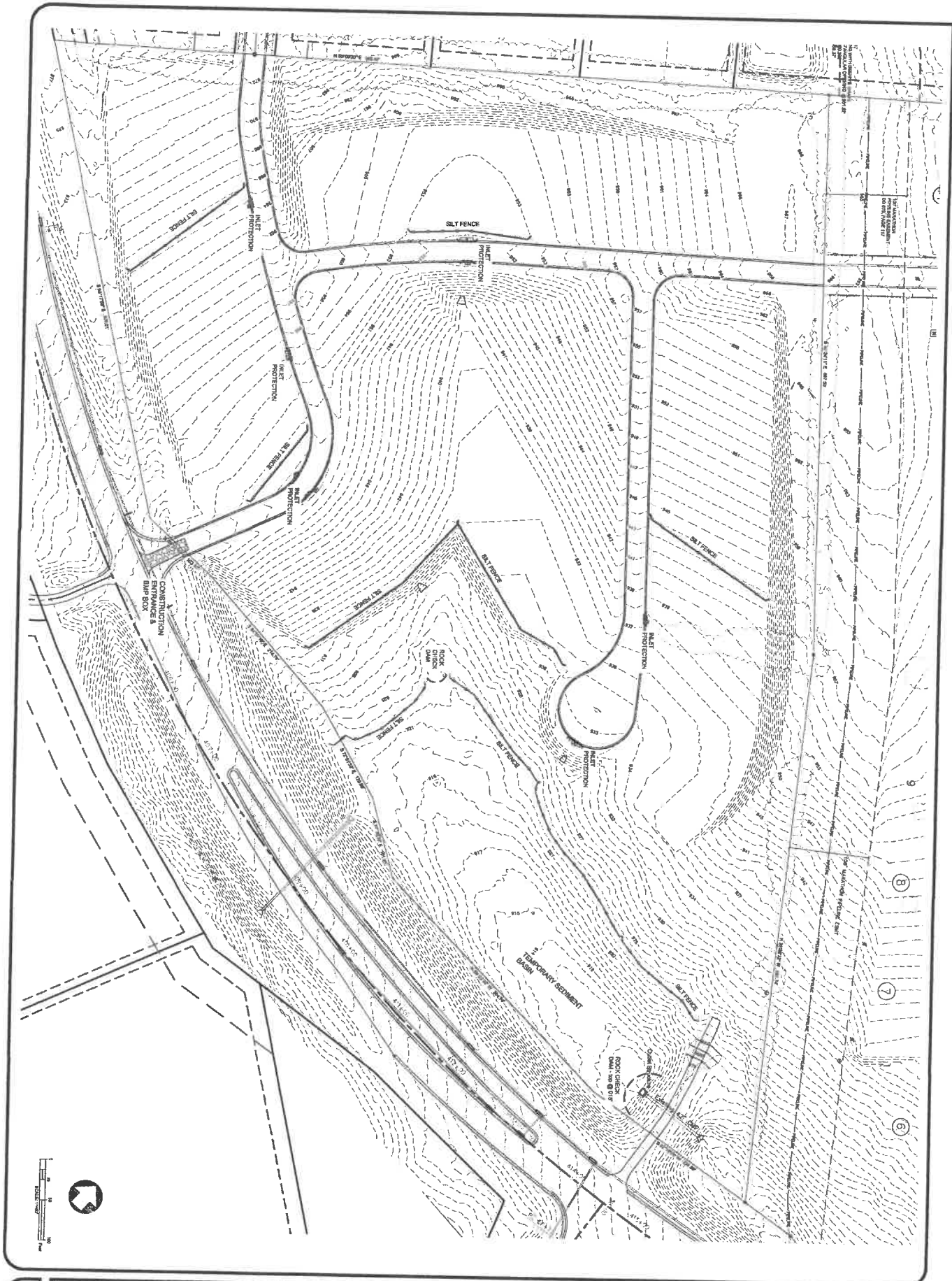

10  
20

**EAGLE ENGINEERING & ASSOCIATES**  
 CONSULTING ENGINEERS  
 LAND SURVEYORS  
 PLANNERS & DESIGNERS  
 228 E. HENRIKSON ROAD, SUITE 4  
 LEXINGTON, KENTUCKY 40517  
 502.252.7104



**EROSION CONTROL - PHASE 2**  
**POTTINGER LAND CO. PROPERTY**  
 ASHGROVE LANE  
 JESSAMINE COUNTY, KENTUCKY

**OWNER:**  
**POTTINGER LAND CO., LLC**  
 395 REDDING ROAD #187  
 LEXINGTON, KENTUCKY 40517

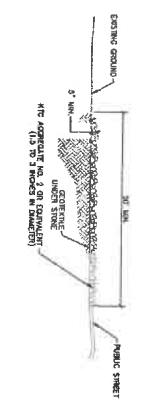

CROSS SECTION

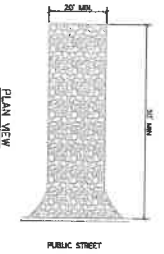

PLAN VIEW

CONSTRUCTION ENTRANCE

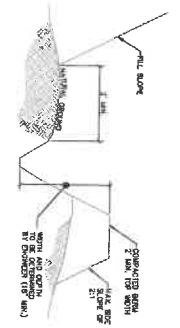

TEMPORARY DIVERSION DITCH

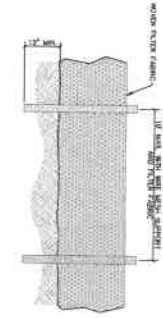

SILT FENCE DETAIL

WOOD FRAME DETAIL

- CONCRETE CURB AND FRAME GENERAL NOTES:
1. CURB FRAME SHALL BE REINFORCED AS A CONSTRUCTION WALL AND SET TO THE HEIGHT OF POSITION ONLY AT A POINT WITH 3 FOOT MIN. OVERLAP, AND REINFORCED AS FOLLOWS:
  2. REINFORCING SHALL BE 4\"/>
  - 3. CURB SHALL BE 12\"/>
  - 4. CURB SHALL BE 12\"/>
  - 5. CURB SHALL BE 12\"/>
  - 6. CURB SHALL BE 12\"/>
  - 7. CURB SHALL BE 12\"/>
  - 8. CURB SHALL BE 12\"/>

- TEMPORARY SEEDING:
- NOVEMBER TO OCTOBER 31: ANNUAL RISE AT 120 LBS/ACRE
- PERMANENT SEEDING:
- KENTUCKY 31 TALL FESCUE AT 40 LBS/ACRE

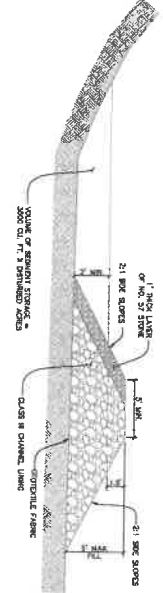

STONE SECTION

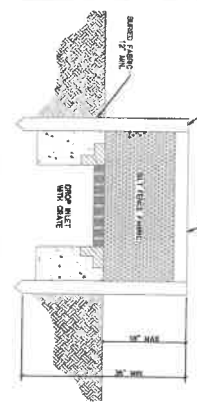

CROSS SECTION VIEW

DROP & TYPE 'F' INLET PROTECTION

Best Management Practices General Note:

1. The purpose of this note is to indicate or describe the location of potential sediment and other pollutants source and of the construction site.
2. The contractor shall be responsible for locating the location of potential sediment and other pollutants source and of the construction site.
3. The contractor shall be responsible for locating the location of potential sediment and other pollutants source and of the construction site.
4. The contractor shall be responsible for locating the location of potential sediment and other pollutants source and of the construction site.
5. The contractor shall be responsible for locating the location of potential sediment and other pollutants source and of the construction site.
6. The contractor shall be responsible for locating the location of potential sediment and other pollutants source and of the construction site.
7. The contractor shall be responsible for locating the location of potential sediment and other pollutants source and of the construction site.
8. The contractor shall be responsible for locating the location of potential sediment and other pollutants source and of the construction site.
9. The contractor shall be responsible for locating the location of potential sediment and other pollutants source and of the construction site.
10. The contractor shall be responsible for locating the location of potential sediment and other pollutants source and of the construction site.

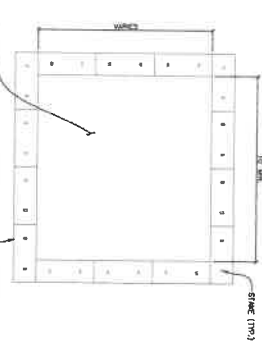

PLAN

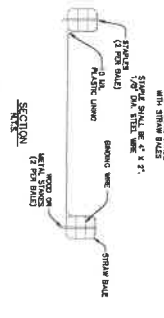

CROSS SECTION

CONCRETE WASHOUT

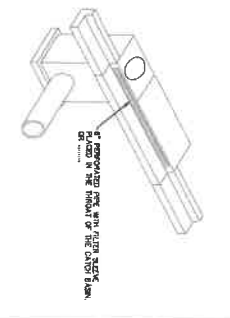

CATCH BASIN INLET PROTECTION OPTION

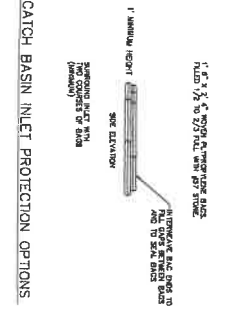

CATCH BASIN INLET PROTECTION OPTION

OWNER:  
**POTTINGER LAND CO., LLC**  
 395 REDDING ROAD #187  
 LEXINGTON, KENTUCKY 40517

EROSION DETAILS  
**POTTINGER LAND CO. PROPERTY**  
 ASHGROVE LANE  
 JESSAMINE COUNTY, KENTUCKY



**EAGLE**  
 ENGINEERING  
 & ASSOCIATES  
 CONSULTING ENGINEERS  
 LAND SURVEYORS  
 PLANNERS & DESIGNERS  
 215 E. FRENCHMAN ROAD, STE. F  
 LEXINGTON, KENTUCKY 40517

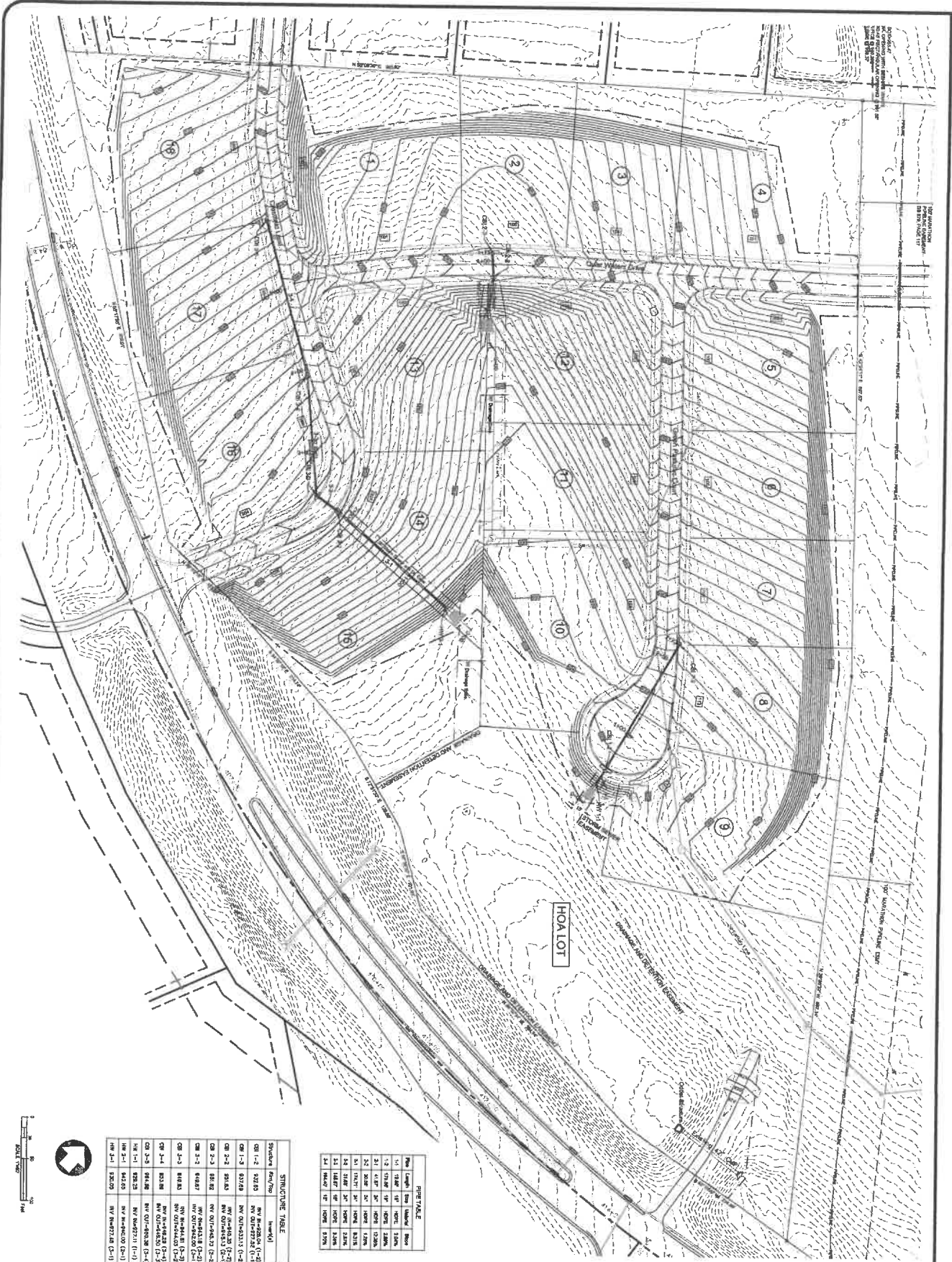

**STRUCTURE TABLE**

Structure	Prop No	Material
CM 1-1	1022.00	18" DIAMETER (18")
CM 1-2	1023.00	18" DIAMETER (18")
CM 2-1	1024.00	18" DIAMETER (18")
CM 2-2	1025.00	18" DIAMETER (18")
CM 2-3	1026.00	18" DIAMETER (18")
CM 2-4	1027.00	18" DIAMETER (18")
CM 2-5	1028.00	18" DIAMETER (18")
CM 2-6	1029.00	18" DIAMETER (18")
CM 2-7	1030.00	18" DIAMETER (18")
CM 2-8	1031.00	18" DIAMETER (18")
CM 2-9	1032.00	18" DIAMETER (18")
CM 2-10	1033.00	18" DIAMETER (18")
CM 2-11	1034.00	18" DIAMETER (18")
CM 2-12	1035.00	18" DIAMETER (18")
CM 2-13	1036.00	18" DIAMETER (18")
CM 2-14	1037.00	18" DIAMETER (18")
CM 2-15	1038.00	18" DIAMETER (18")
CM 2-16	1039.00	18" DIAMETER (18")
CM 2-17	1040.00	18" DIAMETER (18")
CM 2-18	1041.00	18" DIAMETER (18")
CM 2-19	1042.00	18" DIAMETER (18")
CM 2-20	1043.00	18" DIAMETER (18")
CM 2-21	1044.00	18" DIAMETER (18")
CM 2-22	1045.00	18" DIAMETER (18")
CM 2-23	1046.00	18" DIAMETER (18")
CM 2-24	1047.00	18" DIAMETER (18")
CM 2-25	1048.00	18" DIAMETER (18")
CM 2-26	1049.00	18" DIAMETER (18")
CM 2-27	1050.00	18" DIAMETER (18")
CM 2-28	1051.00	18" DIAMETER (18")
CM 2-29	1052.00	18" DIAMETER (18")
CM 2-30	1053.00	18" DIAMETER (18")
CM 2-31	1054.00	18" DIAMETER (18")
CM 2-32	1055.00	18" DIAMETER (18")
CM 2-33	1056.00	18" DIAMETER (18")
CM 2-34	1057.00	18" DIAMETER (18")
CM 2-35	1058.00	18" DIAMETER (18")
CM 2-36	1059.00	18" DIAMETER (18")
CM 2-37	1060.00	18" DIAMETER (18")
CM 2-38	1061.00	18" DIAMETER (18")
CM 2-39	1062.00	18" DIAMETER (18")
CM 2-40	1063.00	18" DIAMETER (18")
CM 2-41	1064.00	18" DIAMETER (18")
CM 2-42	1065.00	18" DIAMETER (18")
CM 2-43	1066.00	18" DIAMETER (18")
CM 2-44	1067.00	18" DIAMETER (18")
CM 2-45	1068.00	18" DIAMETER (18")
CM 2-46	1069.00	18" DIAMETER (18")
CM 2-47	1070.00	18" DIAMETER (18")
CM 2-48	1071.00	18" DIAMETER (18")
CM 2-49	1072.00	18" DIAMETER (18")
CM 2-50	1073.00	18" DIAMETER (18")
CM 2-51	1074.00	18" DIAMETER (18")
CM 2-52	1075.00	18" DIAMETER (18")
CM 2-53	1076.00	18" DIAMETER (18")
CM 2-54	1077.00	18" DIAMETER (18")
CM 2-55	1078.00	18" DIAMETER (18")
CM 2-56	1079.00	18" DIAMETER (18")
CM 2-57	1080.00	18" DIAMETER (18")
CM 2-58	1081.00	18" DIAMETER (18")
CM 2-59	1082.00	18" DIAMETER (18")
CM 2-60	1083.00	18" DIAMETER (18")
CM 2-61	1084.00	18" DIAMETER (18")
CM 2-62	1085.00	18" DIAMETER (18")
CM 2-63	1086.00	18" DIAMETER (18")
CM 2-64	1087.00	18" DIAMETER (18")
CM 2-65	1088.00	18" DIAMETER (18")
CM 2-66	1089.00	18" DIAMETER (18")
CM 2-67	1090.00	18" DIAMETER (18")
CM 2-68	1091.00	18" DIAMETER (18")
CM 2-69	1092.00	18" DIAMETER (18")
CM 2-70	1093.00	18" DIAMETER (18")
CM 2-71	1094.00	18" DIAMETER (18")
CM 2-72	1095.00	18" DIAMETER (18")
CM 2-73	1096.00	18" DIAMETER (18")
CM 2-74	1097.00	18" DIAMETER (18")
CM 2-75	1098.00	18" DIAMETER (18")
CM 2-76	1099.00	18" DIAMETER (18")
CM 2-77	1100.00	18" DIAMETER (18")
CM 2-78	1101.00	18" DIAMETER (18")
CM 2-79	1102.00	18" DIAMETER (18")
CM 2-80	1103.00	18" DIAMETER (18")
CM 2-81	1104.00	18" DIAMETER (18")
CM 2-82	1105.00	18" DIAMETER (18")
CM 2-83	1106.00	18" DIAMETER (18")
CM 2-84	1107.00	18" DIAMETER (18")
CM 2-85	1108.00	18" DIAMETER (18")
CM 2-86	1109.00	18" DIAMETER (18")
CM 2-87	1110.00	18" DIAMETER (18")
CM 2-88	1111.00	18" DIAMETER (18")
CM 2-89	1112.00	18" DIAMETER (18")
CM 2-90	1113.00	18" DIAMETER (18")
CM 2-91	1114.00	18" DIAMETER (18")
CM 2-92	1115.00	18" DIAMETER (18")
CM 2-93	1116.00	18" DIAMETER (18")
CM 2-94	1117.00	18" DIAMETER (18")
CM 2-95	1118.00	18" DIAMETER (18")
CM 2-96	1119.00	18" DIAMETER (18")
CM 2-97	1120.00	18" DIAMETER (18")
CM 2-98	1121.00	18" DIAMETER (18")
CM 2-99	1122.00	18" DIAMETER (18")
CM 2-100	1123.00	18" DIAMETER (18")

**PIPE TABLE**

Pipe	Length	Material	Flow
1-1	10.00'	18" DIAMETER (18")	1.00
1-2	10.00'	18" DIAMETER (18")	1.00
2-1	10.00'	18" DIAMETER (18")	1.00
2-2	10.00'	18" DIAMETER (18")	1.00
2-3	10.00'	18" DIAMETER (18")	1.00
2-4	10.00'	18" DIAMETER (18")	1.00
2-5	10.00'	18" DIAMETER (18")	1.00
2-6	10.00'	18" DIAMETER (18")	1.00
2-7	10.00'	18" DIAMETER (18")	1.00
2-8	10.00'	18" DIAMETER (18")	1.00
2-9	10.00'	18" DIAMETER (18")	1.00
2-10	10.00'	18" DIAMETER (18")	1.00
2-11	10.00'	18" DIAMETER (18")	1.00
2-12	10.00'	18" DIAMETER (18")	1.00
2-13	10.00'	18" DIAMETER (18")	1.00
2-14	10.00'	18" DIAMETER (18")	1.00
2-15	10.00'	18" DIAMETER (18")	1.00
2-16	10.00'	18" DIAMETER (18")	1.00
2-17	10.00'	18" DIAMETER (18")	1.00
2-18	10.00'	18" DIAMETER (18")	1.00
2-19	10.00'	18" DIAMETER (18")	1.00
2-20	10.00'	18" DIAMETER (18")	1.00
2-21	10.00'	18" DIAMETER (18")	1.00
2-22	10.00'	18" DIAMETER (18")	1.00
2-23	10.00'	18" DIAMETER (18")	1.00
2-24	10.00'	18" DIAMETER (18")	1.00
2-25	10.00'	18" DIAMETER (18")	1.00
2-26	10.00'	18" DIAMETER (18")	1.00
2-27	10.00'	18" DIAMETER (18")	1.00
2-28	10.00'	18" DIAMETER (18")	1.00
2-29	10.00'	18" DIAMETER (18")	1.00
2-30	10.00'	18" DIAMETER (18")	1.00
2-31	10.00'	18" DIAMETER (18")	1.00
2-32	10.00'	18" DIAMETER (18")	1.00
2-33	10.00'	18" DIAMETER (18")	1.00
2-34	10.00'	18" DIAMETER (18")	1.00
2-35	10.00'	18" DIAMETER (18")	1.00
2-36	10.00'	18" DIAMETER (18")	1.00
2-37	10.00'	18" DIAMETER (18")	1.00
2-38	10.00'	18" DIAMETER (18")	1.00
2-39	10.00'	18" DIAMETER (18")	1.00
2-40	10.00'	18" DIAMETER (18")	1.00
2-41	10.00'	18" DIAMETER (18")	1.00
2-42	10.00'	18" DIAMETER (18")	1.00
2-43	10.00'	18" DIAMETER (18")	1.00
2-44	10.00'	18" DIAMETER (18")	1.00
2-45	10.00'	18" DIAMETER (18")	1.00
2-46	10.00'	18" DIAMETER (18")	1.00
2-47	10.00'	18" DIAMETER (18")	1.00
2-48	10.00'	18" DIAMETER (18")	1.00
2-49	10.00'	18" DIAMETER (18")	1.00
2-50	10.00'	18" DIAMETER (18")	1.00
2-51	10.00'	18" DIAMETER (18")	1.00
2-52	10.00'	18" DIAMETER (18")	1.00
2-53	10.00'	18" DIAMETER (18")	1.00
2-54	10.00'	18" DIAMETER (18")	1.00
2-55	10.00'	18" DIAMETER (18")	1.00
2-56	10.00'	18" DIAMETER (18")	1.00
2-57	10.00'	18" DIAMETER (18")	1.00
2-58	10.00'	18" DIAMETER (18")	1.00
2-59	10.00'	18" DIAMETER (18")	1.00
2-60	10.00'	18" DIAMETER (18")	1.00
2-61	10.00'	18" DIAMETER (18")	1.00
2-62	10.00'	18" DIAMETER (18")	1.00
2-63	10.00'	18" DIAMETER (18")	1.00
2-64	10.00'	18" DIAMETER (18")	1.00
2-65	10.00'	18" DIAMETER (18")	1.00
2-66	10.00'	18" DIAMETER (18")	1.00
2-67	10.00'	18" DIAMETER (18")	1.00
2-68	10.00'	18" DIAMETER (18")	1.00
2-69	10.00'	18" DIAMETER (18")	1.00
2-70	10.00'	18" DIAMETER (18")	1.00
2-71	10.00'	18" DIAMETER (18")	1.00
2-72	10.00'	18" DIAMETER (18")	1.00
2-73	10.00'	18" DIAMETER (18")	1.00
2-74	10.00'	18" DIAMETER (18")	1.00
2-75	10.00'	18" DIAMETER (18")	1.00
2-76	10.00'	18" DIAMETER (18")	1.00
2-77	10.00'	18" DIAMETER (18")	1.00
2-78	10.00'	18" DIAMETER (18")	1.00
2-79	10.00'	18" DIAMETER (18")	1.00
2-80	10.00'	18" DIAMETER (18")	1.00
2-81	10.00'	18" DIAMETER (18")	1.00
2-82	10.00'	18" DIAMETER (18")	1.00
2-83	10.00'	18" DIAMETER (18")	1.00
2-84	10.00'	18" DIAMETER (18")	1.00
2-85	10.00'	18" DIAMETER (18")	1.00
2-86	10.00'	18" DIAMETER (18")	1.00
2-87	10.00'	18" DIAMETER (18")	1.00
2-88	10.00'	18" DIAMETER (18")	1.00
2-89	10.00'	18" DIAMETER (18")	1.00
2-90	10.00'	18" DIAMETER (18")	1.00
2-91	10.00'	18" DIAMETER (18")	1.00
2-92	10.00'	18" DIAMETER (18")	1.00
2-93	10.00'	18" DIAMETER (18")	1.00
2-94	10.00'	18" DIAMETER (18")	1.00
2-95	10.00'	18" DIAMETER (18")	1.00
2-96	10.00'	18" DIAMETER (18")	1.00
2-97	10.00'	18" DIAMETER (18")	1.00
2-98	10.00'	18" DIAMETER (18")	1.00
2-99	10.00'	18" DIAMETER (18")	1.00
2-100	10.00'	18" DIAMETER (18")	1.00

SHEETS  
12 OF 20

**EAGLE ENGINEERING & ASSOCIATES**  
CONSULTING ENGINEERS  
LAND SURVEYORS  
PLANNERS & DESIGNERS  
815 E. REDDING ROAD, STE. F  
LEXINGTON, KENTUCKY 40517  
800.252.7704



**STORM SEWER PLAN VIEW**  
**POTTINGER LAND CO. PROPERTY**  
ASHGROVE LANE  
JESSAMINE COUNTY, KENTUCKY

**OWNER:**  
**POTTINGER LAND CO., LLC**  
395 REDDING ROAD #187  
LEXINGTON, KENTUCKY 40517



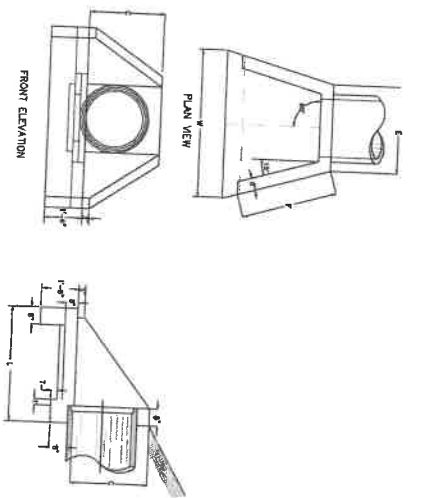
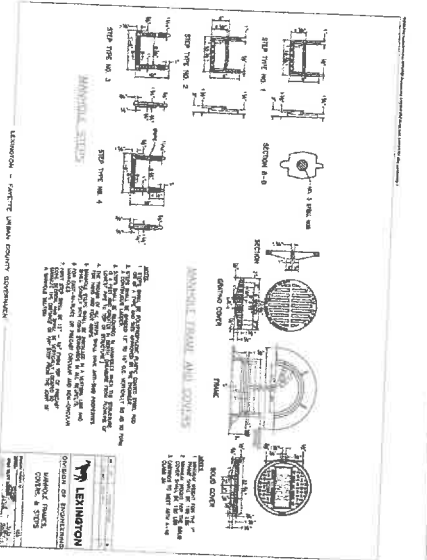
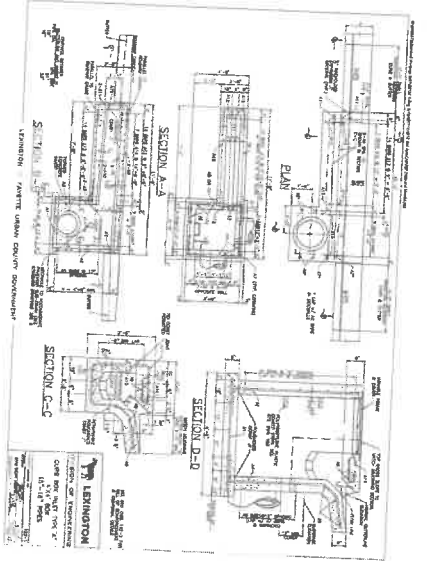
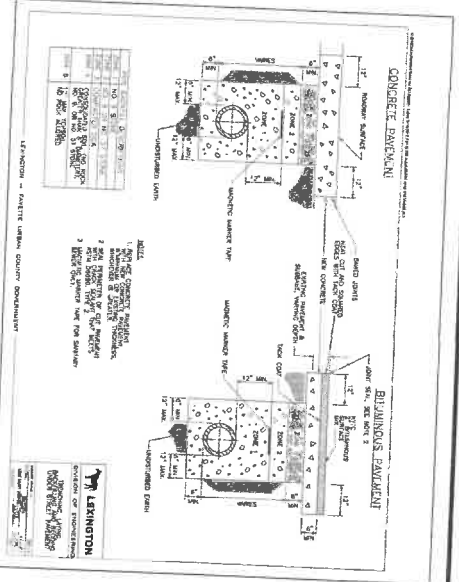
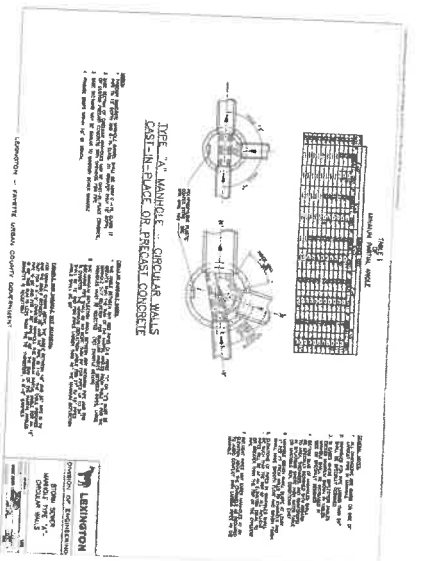
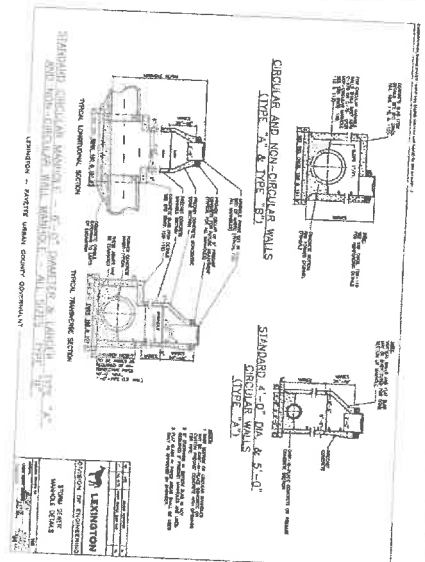

SLOPED & FLARED HEADWALLS FOR 12" TO 24" PIPE  
NO SCALE

12"	18"	24"	30"	36"	42"	48"	54"	60"	66"	72"	78"	84"	90"	96"	102"	108"	114"	120"
12"	18"	24"	30"	36"	42"	48"	54"	60"	66"	72"	78"	84"	90"	96"	102"	108"	114"	120"

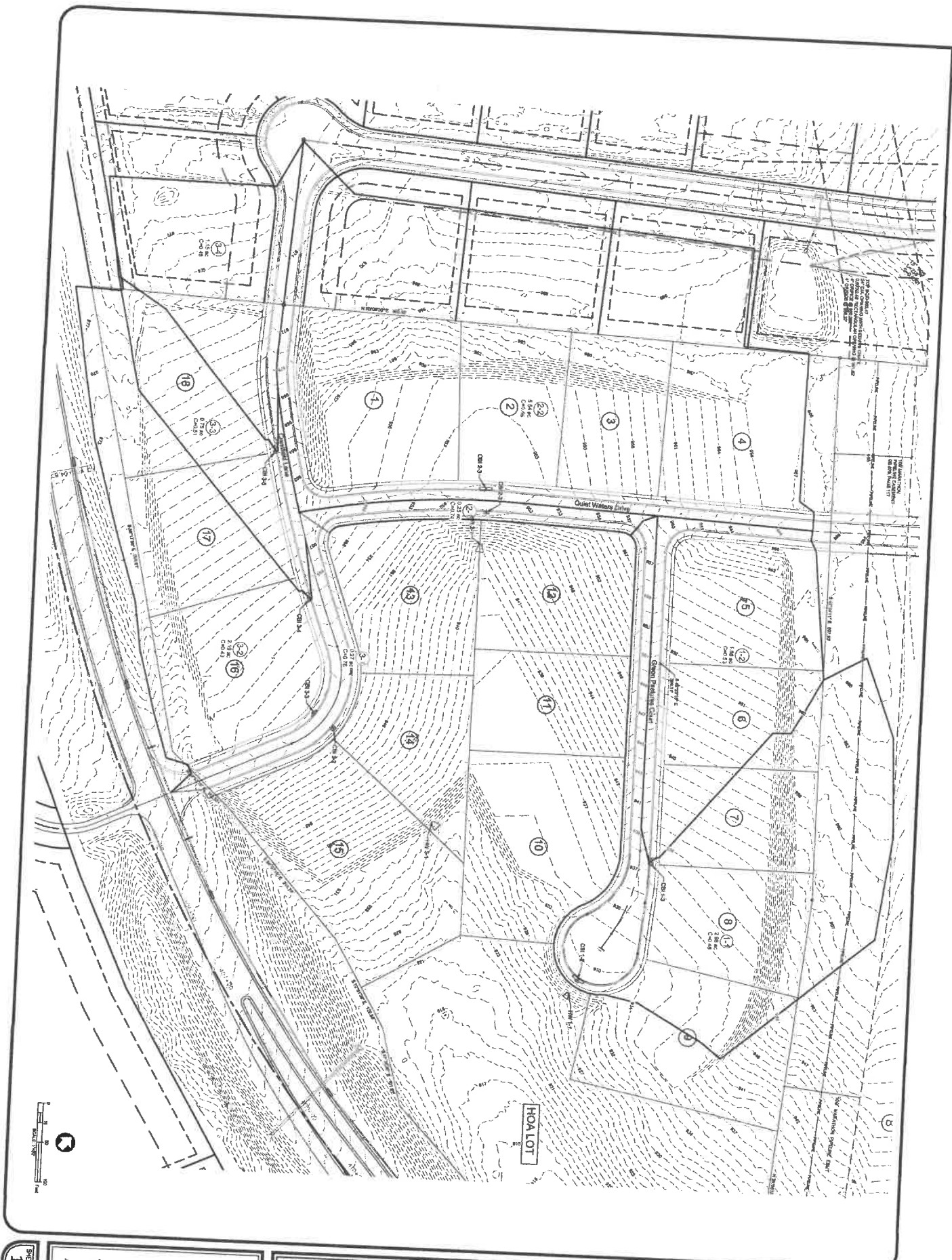

SHEET  
15 OF  
20

**EAGLE ENGINEERING & ASSOCIATES**  
 CONSULTING ENGINEERS  
 LAND SURVEYORS  
 PLANNERS & DESIGNERS  
 214 E. NEWBOLD ROAD, STE. F  
 LEXINGTON, KENTUCKY 40517  
 (502) 253-7104



**STORM INLET DRAINAGE AREAS**  
**POTTINGER LAND CO. PROPERTY**  
 ASHGROVE LANE  
 JESSAMINE COUNTY, KENTUCKY

**OWNER:**  
**POTTINGER LAND CO., LLC**  
 395 REDDING ROAD #187  
 LEXINGTON, KENTUCKY 40517



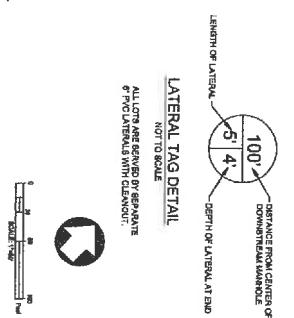
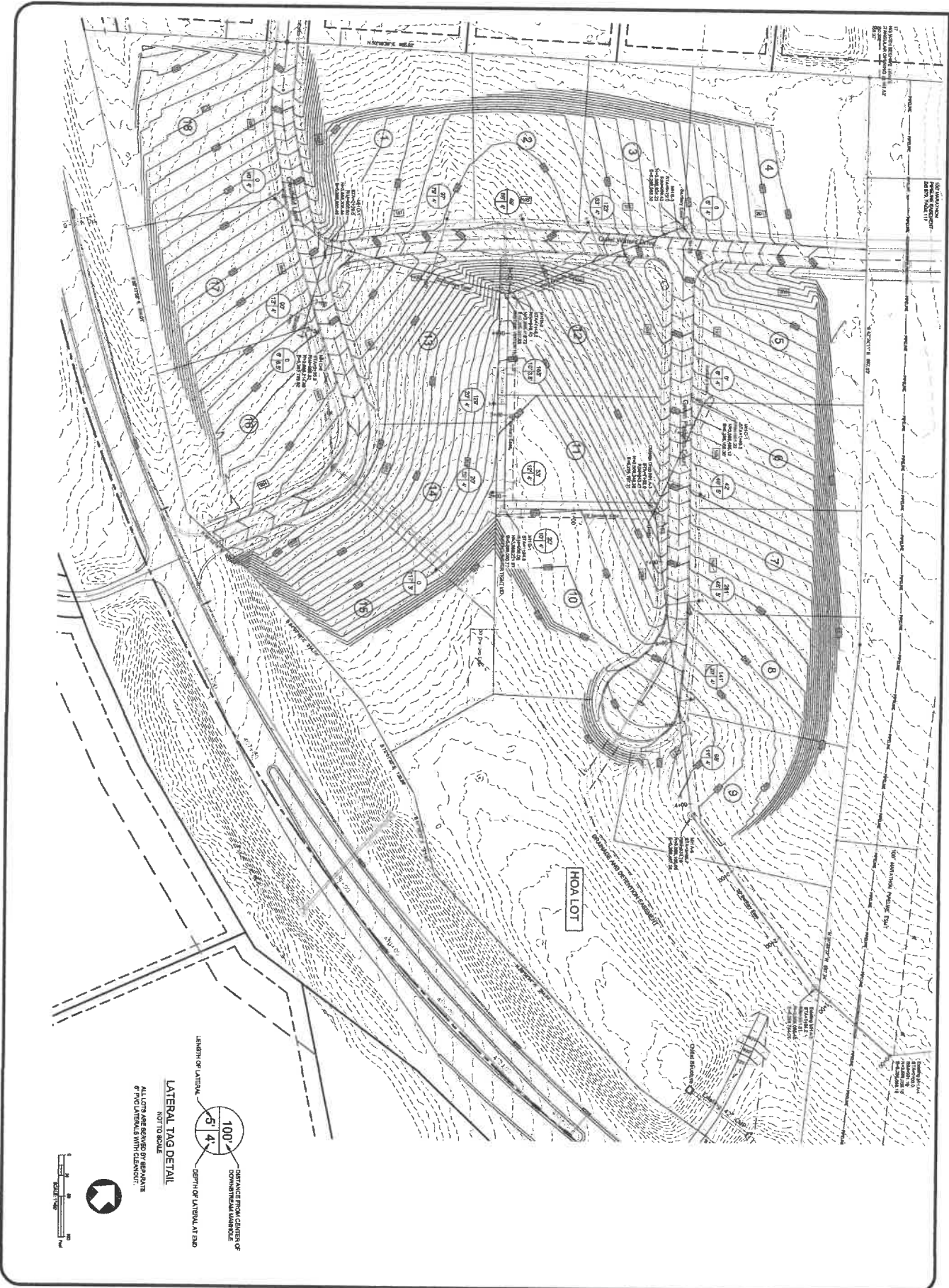

SHEETS  
17 OF  
20

**EAGLE ENGINEERS & ASSOCIATES**  
215 E. REYNOLDS ROAD, S.F. 7  
LEXINGTON, KENTUCKY 40517

CONSULTING ENGINEERS  
LAND SURVEYORS  
PLANNERS & DESIGNERS  
REG. NO. 2287104



**SANITARY SEWER PLAN VIEW**  
**POTTINGER LAND CO. PROPERTY**  
ASHGROVE LANE  
JESSAMINE COUNTY, KENTUCKY

**OWNER:**  
**POTTINGER LAND CO., LLC**  
395 REDDING ROAD #187  
LEXINGTON, KENTUCKY 40517

