



**LEXINGTON**

# Lexington-Fayette Urban County Government

Lexington, Kentucky  
Horse Capital of the World

Division of Central Purchasing

Date of Issue: October 24, 2019

## INVITATION TO BID #117-2019 Frontloader

**Bid Opening Date:** November 7, 2019

**Bid Opening Time:** 2:00 PM

**Address:** 200 East Main Street, 3<sup>rd</sup> Floor, Room 338, Lexington, Kentucky 40507

**Type of Bid:** Price Contract

**Pre Bid Meeting:** N/A

**Pre Bid Time:** N/A

**Address:** N/A

Sealed bids will be received in the office of the Division of Central Purchasing, 200 East Main Street, Lexington, Kentucky, until **2:00 PM**, prevailing local time on **11/07/2019**. Bids must be received by the above-mentioned date and time. Mailed bids should be sent to:

**Division of Central Purchasing  
200 East Main Street, Room 338  
Lexington, KY 40507, (859) 258-3320**

The Lexington-Fayette Urban County Government assumes no responsibility for bids that are not addressed and delivered as indicated above. **Bids that are not delivered to the Division of Central Purchasing by the stated time and date will be rejected.** All bids must be signed and have the company name and address, bid invitation number, and the name of the bid on the outside of the envelope.

Bids are to include all shipping, handling and associated fees to the point of delivery located at: 669 Byrd Thurman Drive, Lexington, KY

<input type="checkbox"/> Bid Specifications Met	<input checked="" type="checkbox"/> <b>Check One:</b> Exceptions to Bid Specifications. <i>Exceptions shall be itemized and attached to bid proposal submitted.</i>	<b>Proposed Delivery:</b> 150-220 days after acceptance of bid. <i>Proposing or P.B. Date</i>
<b>Procurement Card Usage</b> —The Lexington-Fayette Urban County Government may be using Procurement Cards to purchase goods and services and also to make payments. Will you accept Procurement Cards?		
<input type="checkbox"/> Yes <input type="checkbox"/> No		

Submitted by: Worldwide Equipment  
*Firm Name*

945 Nandino Blvd.

Lexington Ky 40511

*City, State & Zip*

**Bid must be signed:**  
*(original signature)*

[Signature] G.M.  
**Signature of Authorized Company Representative – Title**

Jim Dotson  
*Representative's Name (Typed or printed)*

859-281-5152

*Area Code - Phone - Extension*    *Fax #*

jim.dotson@thetruckpeople.com  
*E-Mail Address*

PRICE SHEET

Price for 1 complete unit:

Chassis Make and Model Mack LR Packer Body Make and Model E2 Pack Hercules

Chassis with 9 Liter CNG \$ 160,722.00 Packer Body \$ 152,811.00 Total \$ 313,533.00

Chassis with 12 Liter CNG \$ NA Packer Body \$ NA Total \$ NA

Price for 2 or more units:

Chassis Make and Model Mack LR Packer Body Make and Model E2 Pack Hercules

Chassis with 9 Liter CNG \$ 160,222.00 Packer Body \$ 152,811.00 Total \$ 313,033.00

Chassis with 12 Liter CNG \$ NA Packer Body \$ NA Total \$ NA

The Affidavit in this bid must be completed before your firm can be considered for award of this contract.

**AFFIDAVIT**

Comes the Affiant, Worldwide Egypt, and after being first duly sworn under penalty of perjury as follows:

1. His/her name is Jim Dotson and he/she is the individual submitting the bid or is the authorized representative of Worldwide Egypt the entity submitting the bid (hereinafter referred to as "Bidder")
2. Bidder will pay all taxes and fees, which are owed to the Lexington-Fayette Urban County Government at the time the bid is submitted, prior to award of the contract and will maintain a "current" status in regard to those taxes and fees during the life of the contract.
3. Bidder will obtain a Lexington-Fayette Urban County Government business license, if applicable, prior to award of the contract.
4. Bidder has authorized the Division of Central Purchasing to verify the above-mentioned information with the Division of Revenue and to disclose to the Urban County Council that taxes and/or fees are delinquent or that a business license has not been obtained.
5. Bidder has not knowingly violated any provision of the campaign finance laws of the Commonwealth of Kentucky within the past five (5) years and the award of a contract to the Bidder will not violate any provision of the campaign finance laws of the Commonwealth.
6. Bidder has not knowingly violated any provision of Chapter 25 of the Lexington-Fayette Urban County Government Code of Ordinances, known as "Ethics Act."
7. Bidder acknowledges that "knowingly" for purposes of this Affidavit means, with respect to conduct or to circumstances described by a statute or ordinance defining an offense, that a person is aware or should have been aware that his conduct is of that nature or that the circumstance exists.

Further, Affiant sayeth naught. Worldwide Egypt

STATE OF Kentucky

COUNTY OF State at large

The foregoing instrument was subscribed, sworn to and acknowledged before me by Jim Dotson on this the 6 day of November, 2019

My Commission expires: 09/19/22

Kelli Anthony (Kinder)  
NOTARY PUBLIC, STATE AT LARGE

Please refer to Section II. Bid Conditions, Item "U" prior to completing this form.

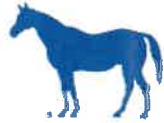

**LEXINGTON**

**Bid 117-2019**  
**worldwide equipment**  
**Supplier Response**

**Event Information**

Number: Bid 117-2019  
Title: Frontloader  
Type: Competitive Bid  
Issue Date: 10/24/2019  
Deadline: 11/7/2019 02:00 PM (ET)

**Contact Information**

Contact: Jessica Allinder  
Address: Central Purchasing  
Government Center Building  
Room 338  
200 East Main Street  
Lexington, KY 40507  
Fax: (859) 2583322  
Email: [jallinder@lexingtonky.gov](mailto:jallinder@lexingtonky.gov)

## worldwide equipment Information

Address: 945 Nandino Blvd  
lexington, KY 40511  
Phone: (859) 281-5152 x70800

Online responses are NOT being accepted for this procurement – All submittals must be delivered to the Division of Central Purchasing as indicated in the bid documents. No digital signature is required on this page.

Signature

Email

Jim dotson@thetruckpeople.com

**I. GREEN PROCUREMENT**

**A. ENERGY**

The Lexington-Fayette Urban County Government is committed to protecting our environment and being fiscally responsible to our citizens.

The Lexington-Fayette Urban County Government mandates the use of Energy Star compliant products if they are available in the marketplace (go to [www.Energystar.gov](http://www.Energystar.gov)). If these products are available, but not submitted in your pricing, your bid will be rejected as non-compliant.

ENERGY STAR is a government program that offers businesses and consumers energy-efficient solutions, making it easy to save money while protecting the environment for future generations.

Key Benefits

- These products use 25 to 50% less energy
- Reduced energy costs without compromising quality or performance
- Reduced air pollution because fewer fossil fuels are burned
- Significant return on investment
- Extended product life and decreased maintenance

**B. GREEN SEAL CERTIFIED PRODUCTS**

The Lexington-Fayette Urban County Government is also committed to using other environmentally friendly products that do not negatively impact our environment. Green Seal is a non-profit organization devoted to environmental standard setting, product certification, and public education.

Go to [www.Greenseal.org](http://www.Greenseal.org) to find available certified products. These products will have a reduced impact on the environment and on human health. The products to be used must be pre-approved by the LFUCG prior to commencement of any work in any LFUCG facility. If a Green Seal product is not available, the LFUCG must provide a signed waiver to use an alternate product. Please provide information on the Green Seal products being used with your bid response.

**C. GREEN COMMUNITY**

**The Lexington-Fayette Urban County Government (LFUCG) serves as a principal, along with the University of Kentucky and Fayette County Public Schools, in the Bluegrass Partnership for a Green Community. The Purchasing Team component of the Partnership collaborates on economy of scale purchasing that promotes and enhances environmental initiatives. Specifically, when applicable, each principal is interested in obtaining best value products and/or services which promote environment initiatives via solicitations and awards from the other principals.**

**If your company is the successful bidder on this Invitation For Bid, do you agree to extend the same product/service pricing to the other principals of the Bluegrass Partnership for a Green Community (i.e. University of Kentucky and Fayette County Schools) if requested?**

Yes  No

## II. Bid Conditions

- A. No bid may be withdrawn for a period of sixty (60) days after the date and time set for opening.
- B. No bid may be altered after the date and time set for opening. In the case of obvious errors, the Division of Central Purchasing may permit the withdrawal of a bid. The decision as to whether a bid may be withdrawn shall be that of the Division of Central Purchasing.
- C. Acceptance of this proposal shall be enactment of an Ordinance by the Urban County Council.
- D. The bidder agrees that the Urban County Government reserves the right to reject any and all bids for either fiscal or technical reasons, and to award each part of the bid separately or all parts to one vendor.
- E. Minor exceptions may not eliminate the bidder. The decision as to whether any exception is minor shall be entirely that of the head of the requisitioning Department or Division and the Director of the Division of Central Purchasing. The Urban County Government may waive technicalities and informalities where such waiver would best serve the interests of the Urban County Government.
- F. Manufacturer's catalogue numbers, trade names, etc., where shown herein are for descriptive purposes and are to guide the bidder in interpreting the standard of quality, design, and performance desired, and shall not be construed to exclude proposals based on furnishing other types of materials and/or services. However, any substitution or departure proposed by the bidder must be clearly noted and described; otherwise, it will be assumed that the bidder intends to supply items specifically mentioned in this Invitation for Bids.
- G. The Urban County Government may require demonstrations of the materials proposed herein prior to acceptance of this proposal.
- H. Bids must be submitted on this form and must be signed by the bidder or his authorized representative. Unsigned bids will not be considered.
- I. Bids must be submitted prior to the date and time indicated for opening. Bids submitted after this time will not be considered.
- J. All bids mailed must be marked on the face of the envelope:  

**"Bid on #117-2019 Frontloader"**

and addressed to:      Division of Central Purchasing  
   200 East Main Street, Room 338  
   Lexington, Kentucky 40507
- K. Bidder is requested to show both unit prices and lot prices. In the event of error, the unit price shall prevail.
- L. A certified check or Bid Bond in the amount of XX percent of the bid price must be attached hereto. This check must be made payable to the Lexington-Fayette Urban County Government, and will be returned when the material and/or services specified herein have been delivered in accordance with specifications. In the event of failure to perform within the time period set forth in this bid, it is agreed the certified check may be cashed and the funds retained by the Lexington-Fayette Urban County Government as liquidated damages. Checks of unsuccessful bidders will be returned when the bid has been awarded.
- M. The delivery dates specified by bidder may be a factor in the determination of the successful bidder.
- N. Tabulations of bids received may be mailed to bidders. Bidders requesting tabulations must enclose a stamped, self-addressed envelope with the bid.
- O. The Lexington-Fayette Urban County Government is exempt from Kentucky Sales Tax and Federal Excise Tax on materials purchased from this bid invitation. Materials purchased by the bidder for construction projects are not tax exempt and are the sole responsibility of the bidder.

- P. All material furnished hereunder must be in full compliance with OSHA regulations.
- Q. If more than one bid is offered by one party, or by any person or persons representing a party, all such bids shall be rejected.
- R. Signature on the face of this bid by the Bidder or his authorized representative shall be construed as acceptance of and compliance with all terms and conditions contained herein.
- S. The Entity (regardless of whether construction contractor, non-construction contractor or supplier) agrees to provide equal opportunity in employment for all qualified persons, to prohibit discrimination in employment because of race, color, religion, sex (including pregnancy, sexual orientation or gender identity), national origin, disability, age, genetic information, political affiliation, or veteran status, and to promote equal employment through a positive, continuing program from itself and each of its sub-contracting agents. This program of equal employment opportunity shall apply to every aspect of its employment policies and practices.
- T. The Kentucky Equal Employment Opportunity Act of 1978 (KRS 45.560-45.640) requires that any county, city, town, school district, water district, hospital district, or other political subdivision of the state shall include in directly or indirectly publicly funded contracts for supplies, materials, services, or equipment hereinafter entered into the following provisions:

During the performance of this contract, the contractor agrees as follows:

- (1) *The contractor will not discriminate against any employee or applicant for employment because of race, color, religion, sex, age or national origin;*
- (2) *The contractor will state in all solicitations or advertisements for employees placed by or on behalf of the contractors that all qualified applicants will receive consideration for employment without regard to race, color, religion, sex, age or national origin;*
- (3) *The contractor will post notices in conspicuous places, available to employees and applicants for employment, setting forth the provisions of the non-discrimination clauses required by this section; and*
- (4) *The contractor will send a notice to each labor union or representative of workers with which he has a collective bargaining agreement or other contract or understanding advising the labor union or workers' representative of the contractor's commitments under the nondiscrimination clauses.*

The Act further provides:

KRS 45.610. Hiring minorities - Information required

- (1) *For the length of the contract, each contractor shall hire minorities from other sources within the drawing area, should the union with which he has collective bargaining agreements be unwilling to supply sufficient minorities to satisfy the agreed upon goals and timetable.*
- (2) *Each contractor shall, for the length of the contract, furnish such information as required by KRS 45.560 to KRS 45.640 and by such rules, regulations and orders issued pursuant thereto and will permit access to all books and records pertaining to his employment practices and work sites by the contracting agency and the department for purposes of investigation to ascertain compliance with KRS 45.560 to 45.640 and such rules, regulations and orders issued pursuant thereto.*

KRS 45.620. Action against contractor - Hiring of minority contractor or subcontractor

- (1) *If any contractor is found by the department to have engaged in an unlawful practice under this chapter during the course of performing under a contract or subcontract covered under KRS 45.560 to 45.640, the department shall so certify to the contracting agency and such certification shall be binding upon the contracting agency unless it is reversed in the course of judicial review.*
- (2) *If the contractor is found to have committed an unlawful practice under KRS 45.560 to 45.640, the contracting agency may cancel or terminate the contract, conditioned upon a program for future compliance approved by the contracting agency and the department. The contracting agency may declare such a contractor ineligible to bid on further contracts with that agency until such time as the*



*contractor complies in full with the requirements of KRS 45.560 to 45.640.*

- (3) *The equal employment provisions of KRS 45.560 to 45.640 may be met in part by a contractor by subcontracting to a minority contractor or subcontractor. For the provisions of KRS 45.560 to 45.640, a minority contractor or subcontractor shall mean a business that is owned and controlled by one or more persons disadvantaged by racial or ethnic circumstances.*

KRS 45.630 Termination of existing employee not required, when

*Any provision of KRS 45.560 to 45.640 notwithstanding, no contractor shall be required to terminate an existing employee upon proof that that employee was employed prior to the date of the contract.*

KRS 45.640 Minimum skills

*Nothing in KRS 45.560 to 45.640 shall require a contractor to hire anyone who fails to demonstrate the minimum skills required to perform a particular job.*

It is recommended that all of the provisions above quoted to be included as special conditions in each contract. In the case of a contract exceeding \$250,000, the contractor is required to furnish evidence that his work-force in Kentucky is representative of the available work-force in the area from which he draws employees, or to supply an Affirmative Action plan which will achieve such representation during the life of the contract.

- U. Any party, firm or individual submitting a proposal pursuant to this invitation must be in compliance with the requirements of the Lexington-Fayette Urban County Government regarding taxes and fees before they can be considered for award of this invitation and must maintain a "current" status with regard to those taxes and fees throughout the term of the contract. The contractor must be in compliance with Chapter 13 from the Code of Ordinances of the Lexington-Fayette Urban County Government. The contractor must be in compliance with Ordinance 35-2000 pursuant to contractor registration with the Division of Building Inspection. If applicable, said business must have a Fayette County business license.

Pursuant to KRS 45A.343 and KRS 45A.345, the contractor shall

- (1) *Reveal any final determination of a violation by the contractor within the previous five year period pursuant to KRS Chapters 136 (corporation and utility taxes), 139 (sales and use taxes), 141 (income taxes), 337 (wages and hours), 338 (occupational safety and health of employees), 341 (unemployment and compensation) and 342 (labor and human rights) that apply to the contractor; and*
- (2) *Be in continuous compliance with the above-mentioned KRS provisions that apply to the contractor for the duration of the contract.*

A contractor's failure to reveal the above or to comply with such provisions for the duration of the contract shall be grounds for cancellation of the contract and disqualification of the contractor from eligibility for future contracts for a period of two (2) years.

- V. Vendors who respond to this invitation have the right to file a notice of contention associated with the bid process or to file a notice of appeal of the recommendation made by the Director of Central Purchasing resulting from this invitation.

Notice of contention with the bid process must be filed within 3 business days of the bid/proposal opening by (1) sending a written notice, including sufficient documentation to support contention, to the Director of the Division of Central Purchasing or (2) submitting a written request for a meeting with the Director of Central Purchasing to explain his/her contention with the bid process. After consulting with the Commissioner of Finance the Chief Administrative Officer and reviewing the documentation and/or hearing the vendor, the Director of Central Purchasing shall promptly respond in writing findings as to the compliance with bid processes. If, based on this review, a bid process irregularity is deemed to have occurred the Director of Central Purchasing will consult with the Commissioner of Finance, the Chief Administrative Officer and the Department of Law as to the appropriate remedy.

Notice of appeal of a bid recommendation must be filed within 3 business days of the bid recommendation by (1) sending a written notice, including sufficient documentation to support appeal,

to the Director, Division of Central Purchasing or (2) submitting a written request for a meeting with the Director of Central Purchasing to explain his appeal. After reviewing the documentation and/or hearing the vendor and consulting with the Commissioner of Finance and the Chief Administrative Officer, the Director of Central Purchasing shall in writing, affirm or withdraw the recommendation.

### **III. Procurement Contract Bid Conditions**

- A. The terms of this agreement shall be for 1 year(s) from the date of acceptance of this contract by the Lexington-Fayette Urban County Government. This agreement may be automatically extended for an additional 1 year(s) renewal. This contract may be canceled by either party thirty (30) days after delivery by canceling party of written notice of intent to cancel to the other contracting party.
- B. Price Changes **(Space Checked Applies)**
  - (XXX)1. Prices quoted in response to the Invitation shall be firm prices for the first 365 days of the Procurement Contract. After 365 days, prices may be subject to revision and such changes shall be based on general industry changes. Revision may be either increases or decreases and may be requested by either party. There will be no more than one (1) price adjustment per year. Requests for price changes shall be received in writing at least twenty (20) days prior to the effective date and are subject to written acceptance before becoming effective. Proof of the validity of a request for revision shall be responsibility of the requesting party. The Lexington-Fayette Urban County Government shall receive the benefit of any decline that the seller shall offer his other accounts.
  - () 2. No provision for price change is made herein. Prices are to be firm for the term of this contract.
  - () 3. See bid specifications.
- C. If any contract item is not available from the vendor, the Lexington-Fayette Urban County Government, at its option, may permit the item to be back-ordered or may procure the item on the open market.
- D. All invoices must bear reference to the Lexington-Fayette Urban County Government Purchasing document numbers which are being billed.
- E. This contract may be canceled by the Lexington-Fayette Urban County Government if it is determined that the Bidder has failed to perform under the terms of this agreement, such cancellation to be effective upon receipt of written notice of cancellation by the Bidder.
- F. No substitutions for articles specified herein may be made without prior approval of the Division of Central Purchasing.

## EQUAL OPPORTUNITY AGREEMENT

### Standard Title VI Assurance

The Lexington Fayette-Urban County Government, (hereinafter referred to as the "Recipient") hereby agrees that as a condition to receiving any Federal financial assistance from the U.S. Department of Transportation, it will comply with Title VI of the Civil Rights Act of 1964, 78Stat.252, 42 U.S.C. 2000d-4 (hereinafter referred to as the "Act"), and all requirements imposed by or pursuant to Title 49, Code of Federal Regulations, U.S. Department of Transportation, Subtitle A, Office of the Secretary, (49 CFR, Part 21) Nondiscrimination in Federally Assisted Program of the Department of Transportation – Effectuation of Title VI of the Civil Rights Act of 1964 (hereinafter referred to as the "Regulations") and other pertinent directives, no person in the United States shall, on the grounds of race, color, national origin, sex, age (over 40), religion, sexual orientation, gender identity, veteran status, or disability be excluded from participation in, be denied the benefits of, or be otherwise subjected to discrimination under any program or activity for which the Recipient receives Federal financial assistance from the U.S. Department of Transportation, including the Federal Highway Administration, and hereby gives assurance that will promptly take any necessary measures to effectuate this agreement. This assurance is required by subsection 21.7(a) (1) of the Regulations.

### The Law

- Title VII of the Civil Rights Act of 1964 (amended 1972) states that it is unlawful for an employer to discriminate in employment because of race, color, religion, sex, age (40-70 years) or national origin.
- Executive Order No. 11246 on Nondiscrimination under Federal contract prohibits employment discrimination by contractor and sub-contractor doing business with the Federal Government or recipients of Federal funds. This order was later amended by Executive Order No. 11375 to prohibit discrimination on the basis of sex.
- Section 503 of the Rehabilitation Act of 1973 states: *The Contractor will not discriminate against any employee or applicant for employment because of physical or mental disability.*
- Section 2012 of the Vietnam Era Veterans Readjustment Act of 1973 requires Affirmative Action on behalf of disabled veterans and veterans of the Vietnam Era by contractors having Federal contracts.
- Section 206(A) of Executive Order 12086, Consolidation of Contract Compliance Functions for Equal Employment Opportunity, states: *The Secretary of Labor may investigate the employment practices of any Government contractor or sub-contractor to determine whether or not the contractual provisions specified in Section 202 of this order have been violated.*

The Lexington-Fayette Urban County Government practices Equal Opportunity in recruiting, hiring and promoting. It is the Government's intent to affirmatively provide employment opportunities for those individuals who have previously not been allowed to enter into the mainstream of society. Because of its importance to the local Government, this policy carries the full endorsement of the Mayor, Commissioners, Directors and all supervisory personnel. In following this commitment to Equal Employment Opportunity and because the Government is the benefactor of the Federal funds, it is both against the Urban County Government policy and illegal for the Government to let contracts to companies which knowingly or unknowingly practice discrimination in their employment practices. Violation of the above mentioned ordinances may cause a contract to be canceled and the contractors may be declared ineligible for future consideration.

Please sign this statement in the appropriate space acknowledging that you have read and understand the provisions contained herein. Return this document as part of your application packet.

### Bidders

*I/We agree to comply with the Civil Rights Laws listed above that govern employment rights of minorities, women, veteran status, disability and age.*

\_\_\_\_\_  
Signature

*Worldwide Computer*  
\_\_\_\_\_  
Name of Business

## GENERAL PROVISIONS OF BID CONTRACT

By signing the below, bidder acknowledges that it understands and agrees with the following provisions related to its bid response and the provision of any goods or services to LFUCG upon selection by LFUCG pursuant to the bid request:

1. Bidder shall comply with all Federal, State & Local regulations concerning this type of service or good. All applicable state laws, ordinances and resolutions (including but not limited to Section 2-33 (Discrimination due to sexual orientation or gender identity) and Chapter 13 (Licenses and Regulations) of the Lexington-Fayette Urban County Government Code of Ordinances, and Resolution No. 484-17 (Minority, Women, and Veteran-Owned Businesses)) and the regulations of all authorities having jurisdiction over the project shall apply to the contract, and shall be deemed to be incorporated herein by reference.
2. Failure to submit ALL forms and information required by LFUCG may be grounds for disqualification.
3. Addenda: All addenda and IonWave Q&A, if any, must be considered by the bidder in making its response, and such addenda shall be made a part of the requirements of the bid contract. Before submitting a bid response, it is incumbent upon bidder to be informed as to whether any addenda have been issued, and the failure of the bidder to cover any such addenda may result in disqualification of that response.
4. Bid Reservations: LFUCG reserves the right to reject any or all bid responses, to award in whole or part, and to waive minor immaterial defects in proposals. LFUCG may consider any alternative proposal that meets its basic needs.
5. Liability: LFUCG is not responsible for any cost incurred by bidder in the preparation of its response.
6. Changes/Alterations: Bidder may change or withdraw a proposal at any time prior to the opening; however, no oral modifications will be allowed. Only letters, or other formal written requests for modifications or corrections of a previously submitted proposal which is addressed in the same manner as the bid response, and received by LFUCG prior to the scheduled closing time for receipt of bids, will be accepted. The bid response when opened, will then be corrected in accordance with such written request(s), provided that the written request is contained in a sealed envelope which is plainly marked "modifications of bid response".
7. Clarification of Submittal: LFUCG reserves the right to obtain clarification of any point in a bid or to obtain additional information from any bidder.
8. Bribery Clause: By his/her signature on its response, bidder certifies that no employee of his/hers, any affiliate or subcontractor, has bribed or attempted to bribe an officer or employee of the LFUCG.
9. Additional Information: While not necessary, the bidder may include any product brochures, software documentation, sample reports, or other documentation that may assist LFUCG in better understanding and evaluating the bid response. Additional documentation shall not serve as a substitute for other documentation which is required by the LFUCG to be submitted with the bid response.
10. Ambiguity, Conflict or other Errors: If a bidder discovers any ambiguity, conflict, discrepancy, omission or other error in the bid request of LFUCG, it shall immediately notify LFUCG of such error in writing and request modification or clarification of the document if allowable by the LFUCG.
11. Agreement to Bid Terms: In submitting its bid response, the bidder agrees that it has carefully examined the specifications and all provisions relating to LFUCG's bid request, including but not limited to the bid contract. By submission of its bid response, bidder states that it understands the meaning, intent and requirements of LFUCG's bid request and agrees to the same. The successful bidder shall warrant that it is familiar with and understands all provisions herein and shall warrant that it can comply with them. No additional compensation to bidder shall be authorized for services, expenses, or goods reasonably covered under these provisions that the bidder omits from its bid response.
12. Cancellation: LFUCG may unilaterally terminate the bid contract with the selected bidder(s) at any time, with or without cause, by providing at least thirty (30) days advance written notice unless a different advance written notice period is negotiated prior to contract approval. Payment for services or goods received prior to

termination shall be made by the LFUCG provided these goods or services were provided in a manner acceptable to the LFUCG. Payment for those goods and services shall not be unreasonably withheld.

13. **Assignment of Contract:** The selected bidder(s) shall not assign or subcontract any portion of the bid contract with LFUCG without the express written consent of LFUCG. Any purported assignment or subcontract in violation hereof shall be void. It is expressly acknowledged that LFUCG shall never be required or obligated to consent to any request for assignment or subcontract; and further that such refusal to consent can be for any or no reason, fully within the sole discretion of LFUCG.
14. **No Waiver:** No failure or delay by LFUCG in exercising any right, remedy, power or privilege hereunder, nor any single or partial exercise thereof, nor the exercise of any other right, remedy, power or privilege shall operate as a waiver hereof or thereof. No failure or delay by LFUCG in exercising any right, remedy, power or privilege under or in respect of this bid proposal or bid contract shall affect the rights, remedies, powers or privileges of LFUCG hereunder or shall operate as a waiver thereof.
15. **Authority to do Business:** Each bidder must be authorized to do business under the laws of the Commonwealth of Kentucky and must be in good standing and have full legal capacity to provide the goods or services specified in the bid proposal. Each bidder must have all necessary right and lawful authority to submit the bid response and enter into the bid contract for the full term hereof including any necessary corporate or other action authorizing the bidder to submit the bid response and enter into this bid contract. If requested, the bidder will provide LFUCG with a copy of a corporate resolution authorizing this action and/or a letter from an attorney confirming that the proposer is authorized to do business in the Commonwealth of Kentucky. All bid responses must be signed by a duly authorized officer, agent or employee of the bidder.
16. **Governing Law:** This bid request and bid contract shall be governed by and construed in accordance with the laws of the Commonwealth of Kentucky. In the event of any proceedings regarding this matter, the bidder agrees that the venue shall be the Fayette County Circuit Court or the U.S. District Court for the Eastern District of Kentucky, Lexington Division and that the bidder expressly consents to personal jurisdiction and venue in such Court for the limited and sole purpose of proceedings relating to these matters or any rights or obligations arising thereunder.
17. **Ability to Meet Obligations:** Bidder affirmatively states that there are no actions, suits or proceedings of any kind pending against bidder or, to the knowledge of the bidder, threatened against the bidder before or by any court, governmental body or agency or other tribunal or authority which would, if adversely determined, have a materially adverse effect on the authority or ability of bidder to perform its obligations under this bid response or bid contract, or which question the legality, validity or enforceability hereof or thereof.
18. **Price Discrepancy:** When applicable, in case of price discrepancy, unit bid price written in words will prevail followed by unit price written in numbers then total amount bid per line item.
19. Bidder understands and agrees that its employees, agents, or subcontractors are not employees of LFUCG for any purpose whatsoever. Bidder is an independent contractor at all times related to the bid response or bid contract.
20. Contractor [or Vendor or Vendor's Employees] will not appropriate or make use of the Lexington-Fayette Urban County Government (LFUCG) name or any of its trade or service marks or property (including but not limited to any logo or seal), in any promotion, endorsement, advertisement, testimonial or similar use without the prior written consent of the government. If such consent is granted LFUCG reserves the unilateral right, in its sole discretion, to immediately terminate and revoke such use for any reason whatsoever. Contractor agrees that it shall cease and desist from any unauthorized use immediately upon being notified by LFUCG.
21. If any term or provision of this bid contract shall be found to be illegal or unenforceable, the remainder of the contract shall remain in full force and such term or provision shall be deemed stricken.

  
\_\_\_\_\_  
Signature

11-5-19  
\_\_\_\_\_  
Date

**WORKFORCE ANALYSIS FORM**

Name of Organization: Worldwide Export

Categories	Total	White (Not Hispanic or Latino)		Hispanic or Latino		Black or African-American (Not Hispanic or Latino)		Native Hawaiian and Other Pacific Islander (Not Hispanic or Latino)		Asian (Not Hispanic or Latino)		American Indian or Alaskan Native (not Hispanic or Latino)		Two or more races (Not Hispanic or Latino)		Total	
		M	F	M	F	M	F	M	F	M	F	M	F	M	F	M	F
Administrators		1														1	0
Professionals		1	1													1	1
Superintendents																0	0
Supervisors		2				1										3	0
Foremen		3														3	0
Technicians		15														15	0
Protective Service																0	0
Para-Professionals																0	0
Office/Clerical			4				1									0	5
Skilled Craft		7														7	0
Service/Maintenanc		2														2	0
<b>Total:</b>																<b>35</b>	<b>6</b>

Prepared by: J. A. G.M.  
 (Name and Title)

Date: 11, 5, 19

Revised 2015-Dec-15

**DIRECTOR, DIVISION OF CENTRAL PURCHASING  
LEXINGTON-FAYETTE URBAN COUNTY GOVERNMENT  
200 EAST MAIN STREET  
LEXINGTON, KENTUCKY 40507**

**NOTICE OF REQUIREMENT FOR AFFIRMATIVE ACTION TO ENSURE  
EQUAL EMPLOYMENT OPPORTUNITIES AND DBE CONTRACT PARTICIPATION**

The Lexington-Fayette Urban County Government has set a goal that not less than ten percent (10%) of the total value of this contract be subcontracted to MBE/WBE's, and set a goal that not less than three percent (3%) of the total value of this contract be subcontracted to Veteran-Owned Small Businesses. The goal for the utilization of Certified MBE/WBE's and Veteran-Owned Small Businesses as subcontractors are recommended goals. Contractors who fail to meet such goals will be expected to provide written explanations to the Director of the Division of Central Purchasing of efforts they have made to accomplish the recommended goals and the extent to which they are successful in accomplishing the recommended goals will be a consideration in the procurement process.

For assistance in locating MBE/WBE Subcontractors contact Sherita Miller at 859/258-3320 or by writing the address listed below:

Sherita Miller, Division of Central Purchasing  
Lexington-Fayette Urban County Government  
200 East Main Street – Room 338  
Lexington, Kentucky 40507  
[smiller@lexingtonky.gov](mailto:smiller@lexingtonky.gov)

**Lexington-Fayette Urban County Government**  
**MWDBE PARTICIPATION GOALS**

**A. GENERAL**

- 1) The LFUCG request all potential contractors to make a concerted effort to include Minority-Owned (MBE), Woman-Owned (WBE), Disadvantaged (DBE) Business Enterprises and Veteran-Owned Small Businesses (VOSB) as subcontractors or suppliers in their bids.
- 2) Toward that end, the LFUCG has established 10% of total procurement costs as a Goal for participation of Minority-Owned, Woman-Owned and Disadvantaged Businesses on this contract.
- 3) **It is therefore a request of each Bidder to include in its bid, the same goal (10%) for MWDBE participation and other requirements as outlined in this section.**
- 4) The LFUCG has also established a 3% of total procurement costs as a Goal for participation for of Veteran-Owned Businesses.
- 5) **It is therefore a request of each Bidder to include in its bid, the same goal (3%) for Veteran-Owned participation and other requirements as outlined in this section.**

**B. PROCEDURES**

- 1) The successful bidder will be required to report to the LFUCG, the dollar amounts of all payments submitted to Minority-Owned, Woman-Owned or Veteran-Owned subcontractors and suppliers for work done or materials purchased for this contract. (See Subcontractor Monthly Payment Report)
- 2) Replacement of a Minority-Owned, Woman-Owned or Veteran-Owned subcontractor or supplier listed in the original submittal must be requested in writing and must be accompanied by documentation of Good Faith Efforts to replace the subcontractor / supplier with another MWDBE Firm; this is subject to approval by the LFUCG. (See LFUCG MWDBE Substitution Form)
- 3) For assistance in identifying qualified, certified businesses to solicit for potential contracting opportunities, bidders may contact:
  - a) The Lexington-Fayette Urban County Government, Division of Central Purchasing (859-258-3320)
- 4) The LFUCG will make every effort to notify interested MWDBE and Veteran-Owned subcontractors and suppliers of each Bid Package, including information on the scope of work, the pre-bid meeting time and location, the bid date, and all other pertinent information regarding the project.

**C. DEFINITIONS**

- 1) A Minority-Owned Business Enterprise (MBE) is defined as a business which is certified as being at least 51% owned, managed and controlled by persons of African American, Hispanic, Asian, Pacific Islander, American Indian or Alaskan Native Heritage.
- 2) A Woman-Owned Business Enterprise (WBE) is defined as a business which is certified as being at least 51% owned, managed and controlled by one or more women.



- 3) A Disadvantaged Business (DBE) is defined as a business which is certified as being at least 51% owned, managed and controlled by a person(s) that are economically and socially disadvantaged.
- 4) A Veteran-Owned Small Business (VOSB) is defined as a business which is certified as being at least 51% owned, managed and controlled by a veteran and/or a service disabled veteran.
- 5) Good Faith Efforts are efforts that, given all relevant circumstances, a bidder or proposer actively and aggressively seeking to meet the goals, can reasonably be expected to make. In evaluating good faith efforts made toward achieving the goals, whether the bidder or proposer has performed the efforts outlined in the Obligations of Bidder for Good Faith Efforts outlined in this document will be considered, along with any other relevant factors.

D. OBLIGATION OF BIDDER FOR GOOD FAITH EFFORTS

- 1) **The bidder shall make a Good Faith Effort to achieve the Participation Goal for MWDBE and Veteran-Owned subcontractors/suppliers. The failure to meet the goal shall not necessarily be cause for disqualification of the bidder; however, bidders not meeting the goal are required to furnish with their bids written documentation of their Good Faith Efforts to do so.**
- 2) Award of Contract shall be conditioned upon satisfaction of the requirements set forth herein.
- 3) The Form of Proposal includes a section entitled "MWDBE Participation Form". The applicable information must be completed and submitted as outlined below.
- 4) **Failure to submit this information as requested may be cause for rejection of bid or delay in contract award.**

E. DOCUMENTATION REQUIRED FOR GOOD FAITH EFFORTS

- 1) Bidders reaching the Goal are required to submit only the MWDBE Participation Form." The form must be fully completed including names and telephone number of participating MWDBE firm(s); type of work to be performed; estimated value of the contract and value expressed as a percentage of the total Lump Sum Bid Price. The form must be signed and dated, and is to be submitted with the bid.
- 2) Bidders not reaching the Goal must submit the "MWDBE Participation Form", the "Quote Summary Form" and a written statement documenting their Good Faith Effort to do so. If bid includes no MWDBE and/or Veteran participation, bidder shall enter "None" on the subcontractor / supplier form). In addition, the bidder must submit written proof of their Good Faith Efforts to meet the Participation Goal:
  - a. Advertised opportunities to participate in the contract in at least two (2) publications of general circulation media; trade and professional association publications; small and minority business or trade publications; and publications or trades targeting minority, women and disadvantaged businesses not less than fifteen (15) days prior to the deadline for submission of bids to allow MWDBE firms and Veteran-Owned businesses to participate.
  - b. Included documentation of advertising in the above publications with the bidders good faith efforts package
  - c. Attended LFUCG Central Purchasing Economic Inclusion Outreach event

- d. Attended pre-bid meetings that were scheduled by LFUCG to inform MWDBEs and/or Veteran-Owned businesses of subcontracting opportunities
- e. Sponsored Economic Inclusion event to provide networking opportunities for prime contractors and MWDBE firms and Veteran-Owned businesses.
- f. Requested a list of MWDBE and/or Veteran subcontractors or suppliers from LFUCG and showed evidence of contacting the companies on the list(s).
- g. Contacted organizations that work with MWDBE companies for assistance in finding certified MWDBE firms and Veteran-Owned businesses to work on this project. Those contacted and their responses should be a part of the bidder's good faith efforts documentation.
- h. Sent written notices, by certified mail, email or facsimile, to qualified, certified MWDBEs and/or Veteran-Owned businesses soliciting their participation in the contract not less than seven (7) days prior to the deadline for submission of bids to allow them to participate effectively.
- i. Followed up initial solicitations by contacting MWDBEs and Veteran-Owned Businesses to determine their level of interest.
- j. Provided the interested MWDBE firm and/or Veteran-Owned business with adequate and timely information about the plans, specifications, and requirements of the contract.
- k. Selected portions of the work to be performed by MWDBE firms and/or Veteran-Owned businesses in order to increase the likelihood of meeting the contract goals. This includes, where appropriate, breaking out contract work items into economically feasible units to facilitate MWDBE and Veteran participation, even when the prime contractor may otherwise perform these work items with its own workforce
- l. Negotiated in good faith with interested MWDBE firms and Veteran-Owned businesses not rejecting them as unqualified without sound reasons based on a thorough investigation of their capabilities. Any rejection should be so noted in writing with a description as to why an agreement could not be reached.
- m. Included documentation of quotations received from interested MWDBE firms and Veteran-Owned businesses which were not used due to uncompetitive pricing or were rejected as unacceptable and/or copies of responses from firms indicating that they would not be submitting a bid.
- n. Bidder has to submit sound reasons why the quotations were considered unacceptable. The fact that the bidder has the ability and/or desire to perform the contract work with its own forces will not be considered a sound reason for rejecting a MWDBE and/or Veteran-Owned business's quote. Nothing in this provision shall be construed to require the bidder to accept unreasonable quotes in order to satisfy MWDBE and Veteran goals.
- o. Made an effort to offer assistance to or refer interested MWDBE firms and Veteran-Owned businesses to obtain the necessary equipment, supplies, materials, insurance and/or bonding

to satisfy the work requirements of the bid proposal

- p. Made efforts to expand the search for MWBE firms and Veteran-Owned businesses beyond the usual geographic boundaries.
- q. Other--any other evidence that the bidder submits which may show that the bidder has made reasonable good faith efforts to include MWDBE and Veteran participation.

**Note: Failure to submit any of the documentation requested in this section may be cause for rejection of bid. Bidders may include any other documentation deemed relevant to this requirement which is subject to review by the MBE Liaison. Documentation of Good Faith Efforts must be submitted with the Bid, if the participation Goal is not met.**



## MINORITY BUSINESS ENTERPRISE PROGRAM

Sherita Miller, MPA  
Minority Business Enterprise Liaison  
Division of Central Purchasing  
Lexington-Fayette Urban County Government  
200 East Main Street  
Lexington, KY 40507  
[smiller@lexingtonky.gov](mailto:smiller@lexingtonky.gov)  
859-258-3323

**OUR MISSION:** The mission of the Minority Business Enterprise Program is to facilitate the full participation of minority and women owned businesses in the procurement process and to promote economic inclusion as a business imperative essential to the long term economic viability of Lexington-Fayette Urban County Government.

To that end the city council adopted and implemented Resolution 484-2017 – A Certified Minority, Women and Disadvantaged Business Enterprise ten percent (10%) minimum goal and a three (3%) minimum goal for Certified Veteran-Owned Small Businesses and Certified Service Disabled Veteran – Owned Businesses for government contracts.

The resolution states the following definitions shall be used for the purposes of reaching these goals (a full copy is available in Central Purchasing):

***Certified Disadvantaged Business Enterprise (DBE)*** – a business in which at least fifty-one percent (51%) is owned, managed and controlled by a person(s) who is socially and economically disadvantaged as define by 49 CFR subpart 26.

***Certified Minority Business Enterprise (MBE)*** – a business in which at least fifty-one percent (51%) is owned, managed and controlled by an ethnic minority (i.e. African American, Asian American/Pacific Islander, Hispanic Islander, Native American/Native Alaskan Indian) as defined in federal law or regulation as it may be amended from time-to-time.

***Certified Women Business Enterprise (WBE)*** – a business in which at least fifty-one percent (51%) is owned, managed and controlled by a woman.

***Certified Veteran-Owned Small Business (VOSB)*** – a business in which at least fifty-one percent (51%) is owned, managed and controlled by a veteran who served on active duty with the U.S. Army, Air Force, Navy, Marines or Coast Guard.

***Certified Service Disabled Veteran Owned Small Business (SDVOSB)*** – a business in which at least fifty-one percent (51%) is owned, managed and controlled by a disabled veteran who served on active duty with the U.S. Army, Air Force, Navy, Marines or Coast Guard.

The term “Certified” shall mean the business is appropriately certified, licensed, verified, or validated by an organization or entity recognized by the Division of Purchasing as having the appropriate credentials to make a determination as to the status of the business.

To comply with Resolution 484-2017, prime contractors and minority, women and veteran owned businesses must enroll in the new Diverse Business Management Compliance system, <https://lexingtonky.diversitycompliance.com/>

We have compiled the list below to help you locate certified MBE, WBE and DBE certified businesses. Below is a listing of contacts for LFUCG Certified MWDBEs and Veteran-Owned Small Businesses in (<https://lexingtonky.ionwave.net>)

<b>Business</b>	<b>Contact</b>	<b>Email Address</b>	<b>Phone</b>
<b>LFUCG</b>	Sherita Miller	<a href="mailto:smiller@lexingtonky.gov">smiller@lexingtonky.gov</a>	859-258-3323
<b>Commerce Lexington – Minority Business Development</b>	Tyrone Tyra	<a href="mailto:ttyra@commercelexington.com">ttyra@commercelexington.com</a>	859-226-1625
<b>Tri-State Minority Supplier Diversity Council</b>	Susan Marston	<a href="mailto:smarston@tsmsdc.com">smarston@tsmsdc.com</a>	502-365-9762
<b>Small Business Development Council</b>	Shawn Rogers UK SBDC	<a href="mailto:shawn.rogers@uky.edu">shawn.rogers@uky.edu</a>	859-257-7666
<b>Community Ventures Corporation</b>	Phyllis Alcorn	<a href="mailto:palcorn@cvky.org">palcorn@cvky.org</a>	859-231-0054
<b>KY Transportation Cabinet (KYTC)</b>	Melvin Bynes	<a href="mailto:Melvin.bynes2@ky.gov">Melvin.bynes2@ky.gov</a>	502-564-3601
<b>KYTC Pre-Qualification</b>	Shella Eagle	<a href="mailto:Shella.Eagle@ky.gov">Shella.Eagle@ky.gov</a>	502-782-4815
<b>Ohio River Valley Women’s Business Council (WBENC)</b>	Sheila Mixon	<a href="mailto:smixon@orvwbc.org">smixon@orvwbc.org</a>	513-487-6537
<b>Kentucky MWBE Certification Program</b>	Yvette Smith, Kentucky Finance Cabinet	<a href="mailto:Yvette.Smith@ky.gov">Yvette.Smith@ky.gov</a>	502-564-8099
<b>National Women Business Owner’s Council (NWBOC)</b>	Janet Harris-Lange	<a href="mailto:janet@nwbo.org">janet@nwbo.org</a>	800-675-5066
<b>Small Business Administration</b>	Robert Coffey	<a href="mailto:robertcoffey@sba.gov">robertcoffey@sba.gov</a>	502-582-5971
<b>LaVoz de Kentucky</b>	Andres Cruz	<a href="mailto:lavozdeky@yahoo.com">lavozdeky@yahoo.com</a>	859-621-2106
<b>The Key News Journal</b>	Patrice Muhammad	<a href="mailto:production@keynewsjournal.com">production@keynewsjournal.com</a>	859-685-8488



**LEXINGTON**

**LFUCG MWDBE PARTICIPATION FORM**

Bid/RFP/Quote Reference # 17-2019

The MWDBE and/or veteran subcontractors listed have agreed to participate on this Bid/RFP/Quote. If any substitution is made or the total value of the work is changed prior to or after the job is in progress, it is understood that those substitutions must be submitted to Central Purchasing for approval immediately. **Failure to submit a completed form may cause rejection of the bid.**

MWDBE Company, Name, Address, Phone, Email	MBE WBE or DBE	Work to be Performed	Total Dollar Value of the Work	% Value of Total Contract
1.				
2.				
3.				
4.				

The undersigned company representative submits the above list of MWDBE firms to be used in accomplishing the work contained in this Bid/RFP/Quote. Any misrepresentation may result in the termination of the contract and/or be subject to applicable Federal and State laws concerning false statements and false claims.

Worldwide Egypt  
 Company  
17-5-19  
 Date

[Signature]  
 Company Representative  
G.M.  
 Title



**LEXINGTON**

**LFUCG MWDBE PARTICIPATION FORM**

Bid/RFP/Quote Reference # 117-2019

The MWDBE and/or veteran subcontractors listed have agreed to participate on this Bid/RFP/Quote. If any substitution is made or the total value of the work is changed prior to or after the job is in progress, it is understood that those substitutions must be submitted to Central Purchasing for approval immediately. **Failure to submit a completed form may cause rejection of the bid.**

MWDBE Company, Name, Address, Phone, Email	MBE WBE or DBE	Work to be Performed	Total Dollar Value of the Work	% Value of Total Contract
1.				
2.				
3.				
4.				

The undersigned company representative submits the above list of MWDBE firms to be used in accomplishing the work contained in this Bid/RFP/Quote. Any misrepresentation may result in the termination of the contract and/or be subject to applicable Federal and State laws concerning false statements and false claims.

World wide target  
Company

[Signature]  
Company Representative

11-5-19  
Date

G.M.  
Title



# LEXINGTON

## LFUCG MWDBE SUBSTITUTION FORM

Bid/RFP/Quote Reference # 117-2019

The substituted MWDBE and/or veteran subcontractors listed below have agreed to participate on this Bid/RFP/Quote. These substitutions were made prior to or after the job was in progress. These substitutions were made for reasons stated below and are now being submitted to Central Purchasing for approval. By the authorized signature of a representative of our company, we understand that this information will be entered into our file for this project. **Failure to submit this form may cause rejection of the bid.**

SUBSTITUTED MWDBE Company Name, Address, Phone, Email	MWDBE Formally Contracted/ Name, Address, Phone, Email	Work to Be Performed	Reason for the Substitution	Total Dollar Value of the Work	% Value of Total Contract
1.					
2.					
3.					
4.					

The undersigned acknowledges that any misrepresentation may result in termination of the contract and/or be subject to applicable Federal and State laws concerning false statements and false claims.

Worldwide Export  
Company  
11-5-19  
Date

[Signature]  
Company Representative  
G.M  
Title





# LEXINGTON

## MWDBE QUOTE SUMMARY FORM

Bid/RFP/Quote Reference # 117-2019

The undersigned acknowledges that the minority and/or veteran subcontractors listed on this form did submit a quote to participate on this project. Failure to submit this form may cause rejection of the bid.

Company Name <u>Worldwide Egypt</u>	Contact Person <u>Juni Dotson</u>
Address/Phone/Email <u>945 N and W 8 Blvd Lexington KY 40511 859-281-5152</u>	Bid Package / Bid Date <u>117-2019 11-7-19</u>

MWDBE Company Address	Contact Person	Contact Information (work phone Email, cell)	Date Contacted	Services to be performed	Method of Communication (email, phone meeting, ad, event etc)	Total dollars \$ Do Not Leave Blank (Attach Documentation)	MBE * AA HA AS NA Female	Veteran

(MBE designation / AA=African American / HA= Hispanic American/AS = Asian American/Pacific Islander/ NA= Native American)

The undersigned acknowledges that all information is accurate. Any misrepresentation may result in termination of the contract and/or be subject to applicable Federal and State laws concerning false statements and claims.

Worldwide Egypt  
 Company  
11-5-19  
 Date

[Signature]  
 Company Representative  
G.M.  
 Title



# LEXINGTON

## LFUCG SUBCONTRACTOR MONTHLY PAYMENT REPORT

The LFUCG has a 10% goal plan adopted by city council to increase the participation of minority and women owned businesses in the procurement process. The LFUCG also has a 3% goal plan adopted by cited council to increase the participation of veteran owned businesses in the procurement process. In order to measure that goal LFUCG will track spending with MWDBE and Veteran contractors on a monthly basis. By the signature below of an authorized company representative, you certify that the information is correct, and that each of the representations set forth below is true. Any misrepresentation may result in termination of the contract and/or prosecution under applicable Federal and State laws concerning false statements and false claims. Please submit this form monthly to the Division of Central Purchasing/ 200 East Main Street / Room 338 / Lexington, KY 40507.

Bid/RFP/Quote # 117-2019  
 Total Contract Amount Awarded to Prime Contractor for this Project 100%

Project Name/ Contract #	Work Period/ From:	To:
Company Name:	Address:	
Federal Tax ID:	Contact Person:	

Subcontractor Vendor ID (name, address, phone, email)	Description of Work	Total Subcontract Amount	% of Total Contract Awarded to Prime for this Project	Total Amount Paid for this Period	Purchase Order number for subcontractor work (please attach PO)	Scheduled Project Start Date	Scheduled Project End Date

By the signature below of an authorized company representative, you certify that the information is correct, and that each of the representations set forth below is true. Any misrepresentations may result in the termination of the contract and/or prosecution under applicable Federal and State laws concerning false statements and false claims.

Worldwide Egypt  
 Company

[Signature]  
 Company Representative

11-5-19  
 Date

C.M.  
 Title

**LFUCG STATEMENT OF GOOD FAITH EFFORTS**

Bid/RFP/Quote # 117-2019

By the signature below of an authorized company representative, we certify that we have utilized the following Good Faith Efforts to obtain the maximum participation by MWDBE and Veteran-Owned business enterprises on the project and can supply the appropriate documentation.

\_\_\_\_\_ Advertised opportunities to participate in the contract in at least two (2) publications of general circulation media; trade and professional association publications; small and minority business or trade publications; and publications or trades targeting minority, women and disadvantaged businesses not less than fifteen (15) days prior to the deadline for submission of bids to allow MWDBE firms and Veteran-Owned businesses to participate.

\_\_\_\_\_ Included documentation of advertising in the above publications with the bidders good faith efforts package

\_\_\_\_\_ Attended LFUCG Central Purchasing Economic Inclusion Outreach event

\_\_\_\_\_ Attended pre-bid meetings that were scheduled by LFUCG to inform MWDBEs and/or Veteran-Owned Businesses of subcontracting opportunities

\_\_\_\_\_ Sponsored Economic Inclusion event to provide networking opportunities for prime contractors and MWDBE firms and Veteran-Owned businesses

\_\_\_\_\_ Requested a list of MWDBE and/or Veteran subcontractors or suppliers from LFUCG and showed evidence of contacting the companies on the list(s).

\_\_\_\_\_ Contacted organizations that work with MWDBE companies for assistance in finding certified MWDBE firms and Veteran-Owned businesses to work on this project. Those contacted and their responses should be a part of the bidder's good faith efforts documentation.

\_\_\_\_\_ Sent written notices, by certified mail, email or facsimile, to qualified, certified MWDBEs soliciting their participation in the contract not less than seven (7) days prior to the deadline for submission of bids to allow them to participate effectively.

\_\_\_\_\_ Followed up initial solicitations by contacting MWDBEs and Veteran-Owned businesses to determine their level of interest.

\_\_\_\_\_ Provided the interested MWDBE firm and/or Veteran-Owned business with adequate and timely information about the plans, specifications, and requirements of the contract.

\_\_\_\_\_ Selected portions of the work to be performed by MWDBE firms and/or Veteran-Owned businesses in order to increase the likelihood of meeting the contract goals. This includes, where appropriate, breaking out contract work items into economically feasible units to facilitate MWDBE and Veteran participation, even when the prime contractor may otherwise perform these work items with its own workforce

\_\_\_\_\_ Negotiated in good faith with interested MWDBE firms and Veteran-Owned businesses not rejecting them as unqualified without sound reasons based on a thorough investigation of their capabilities. Any rejection should be so noted in writing with a description as to why an agreement could not be reached.

\_\_\_\_\_ Included documentation of quotations received from interested MWDBE firms and Veteran-Owned businesses which were not used due to uncompetitive pricing or were rejected as unacceptable and/or copies of responses from firms indicating that they would not be submitting a bid.

\_\_\_\_\_ Bidder has to submit sound reasons why the quotations were considered unacceptable. The fact that the bidder has the ability and/or desire to perform the contract work with its own forces will not be considered a sound reason for rejecting a MWDBE and/or Veteran-Owned business's quote. Nothing in this provision shall be construed to require the bidder to accept unreasonable quotes in order to satisfy MWDBE and Veteran goals.

\_\_\_\_\_ Made an effort to offer assistance to or refer interested MWDBE firms and Veteran-Owned businesses to obtain the necessary equipment, supplies, materials, insurance and/or bonding to satisfy the work requirements of the bid proposal

\_\_\_\_\_ Made efforts to expand the search for MWBE firms and Veteran-Owned businesses beyond the usual geographic boundaries.

\_\_\_\_\_ Other--any other evidence that the bidder submits which may show that the bidder has made reasonable good faith efforts to include MWDBE and Veteran participation.

**NOTE: Failure to submit any of the documentation requested in this section may be cause for rejection of bid. Bidders may include any other documentation deemed relevant to this requirement which is subject to approval by the MBE Liaison. Documentation of Good Faith Efforts must be submitted with the Bid, if the participation Goal is not met.**

The undersigned acknowledges that all information is accurate. Any misrepresentations may result in termination of the contract and/or be subject to applicable Federal and State laws concerning false statements and claims.

Worldwide Equipment

Company

Date

11-5-19

[Signature]  
Company Representative

G.M.  
Title

EXCEPTION PAGE

Paragraph Number	Description of Exception
3.3.	Front Suspension 20,000 <del>#</del>
	same suspension on all
	LFUG Unit presently running
2.8.	1000 watt only Block
	Heater Cummins provides

## Warranty Description

Basic Vehicle Warranty (cab & chassis)	Length of Warranty Period (time, mileage, etc.)	Warranty Provided By:	Vendor agrees to warranty terms stated in paragraph 13.4?
	SEE Attachment	WE	<input checked="" type="radio"/> Yes / No
Basic Warranty (body)	Length of Warranty Period (time, mileage, etc.)	Warranty Provided By:	Vendor agrees to warranty terms stated in paragraph 13.4?
	SEE Attachment	EZ Pack	<input checked="" type="radio"/> Yes / No
Engine Warranty (paragraph 2.2)	Length of Warranty Period (time, mileage, etc.)	Warranty Provided By:	Vendor agrees to warranty terms stated in paragraph 13.4?
	SEE Attachment 5yr, 150,000	WE	<input checked="" type="radio"/> Yes / No
Transmission Warranty (paragraph 2.11)	Length of Warranty Period (time, mileage, etc.)	Warranty Provided By:	Vendor agrees to warranty terms stated in paragraph 13.4?
	5 years	WE	<input checked="" type="radio"/> Yes / No
Exterior Finish Warranty (body)	Length of Warranty Period (time, mileage, etc.)	Warranty Provided By:	Vendor agrees to warranty terms stated in paragraph 13.4?
	SEE Attachment	EZ Pack	<input checked="" type="radio"/> Yes / No
Hydraulic Pump Warranty (paragraph 9.2)	Length of Warranty Period (time, mileage, etc.)	Warranty Provided By:	Vendor agrees to warranty terms stated in paragraph 13.4?
	SEE Attachment	EZ Pack	<input checked="" type="radio"/> Yes / No
Hydraulic Cylinder Warranty (body)	Length of Warranty Period (time, mileage, etc.)	Warranty Provided By:	Vendor agrees to warranty terms stated in paragraph 13.4?
	SEE Attachment	EZ Pack	<input checked="" type="radio"/> Yes / No
Back-Up Vision System Warranty (paragraph 10.8)	Length of Warranty Period (time, mileage, etc.)	Warranty Provided By:	Vendor agrees to warranty terms stated in paragraph 13.4?
	SEE Attachment	EZ Pack	<input checked="" type="radio"/> Yes / No

### Other Information

Packer Performance	Clear Hopper Cycle Time (paragraph 7.3)	Load Sequence Cycle Time (paragraph 8.7)	Compaction (paragraph 7.4)
	SEE Attached		

Exterior Finish (paragraph 10.6)	Describe painting or coating system for the exterior surfaces of the body.
	SEE Attached

Finished Overall Height (paragraph 10.9)	Measured height from the ground to the highest point of finished unit.	<p>The LFUCG Division of Waste Management will have final approval of finished vehicle height. Stated heights in excess of thirteen feet (13') may be cause for rejection. Any unit whose measured height upon delivery exceeds that stated herein will not be accepted.</p>

In Progress

Date 11/6/2019  
Quote no. SATLT2019000059ERR

LR 64R G



**Quote For**  
CITY OF LEXINGTON

**By**  
JIM DOTSON  
WORLDWIDE EQUIPMENT INC

**THE AMERICAN TRUCK  
YOU CAN COUNT ON**







In Progress

Date 11/6/2019  
Quote no. SATLT2019000059ERR  
Your ref.

CITY OF LEXINGTON  
200 E MAIN ST  
LEXINGTON 405071310  
KY

Thank you for the opportunity to offer a proposal for

**1 LR 64R G**

The accompanying proposal has been prepared to give you the complete specification and performance details of the unit best suited for your application. Today, as cost continues to rise, we know you demand a truck that will be the most economical in the long run. Several factors that I believe are important in achieving this goal are, improved fuel economy, reduced maintenance, improved productivity and high resale value.

The enclosed specifications and recommendations have been carefully designed to meet all these objectives. I think that after reviewing this proposal you will come to the same conclusion that so many operators have done before:

"MACK Has What It Takes!!"

I look forward to meeting with you and to discuss any questions you might have regarding this proposal.

Yours sincerely

JIM DOTSON  
WORLDWIDE EQUIPMENT INC

THE AMERICAN TRUCK  
YOU CAN COUNT ON





In Progress

Date 11/6/2019  
Quote no. SATLT2019000059ERR  
Your ref.

CITY OF LEXINGTON  
200 E MAIN ST  
LEXINGTON 405071310  
KY

## Technical Specification

### LR 64R G

#### CUSTOMER/VEHICLE INFO

2021 MODEL YEAR  
DEALER FLEET WITH LESS THAN 25 VEHICLES IN OWN FLEET OF ANY VEHICLE BRAND  
US - WARRANTY REGISTRATION LOCATION  
RAPID QUOTE MANAGEMENT PROGRAM - US  
LR 64R G DAYCAB  
COMMERCIAL  
ALL 50 STATES, NON-CARB ENGINE EMISSION (US17 / US21)  
CLASS B HIGHWAY-INNER CITY  
REFUSE FRONT LOADER TRUCK  
NO PILOT REQUESTED  
NORMAL HIGHWAY, STARTING GRADES<12%  
CONCRETE LOADING AND / OR UNLOADING SURFACE  
REFUSE / LANDFILL OPERATION

#### ENGINE/TRANSMISSIONS

L9N 320 CUMMINS-NZ 320HP @ 2200 RPM (GOV), 1055 LB-FT, US'17  
4500 RDS 6 SP-ALLISON RUGGED DUTY SERIES GEN 5 W/PROGNOSTICS

#### EXHAUST/EMISSIONS

EXHAUST HEAT SHIELD FOR TURBO  
SINGLE VERTICAL RIGHT SIDE OUTBOARD MOUNTED STRAIGHT EXH STACK PLAIN END,  
SIDE OUTLET DIFFUSER  
W/O VERT EXH-BRIGHT FINISH  
EMISSION OBD, DISPLAY ONLY, USA2018

#### ENGINE EQUIPMENT

CUMMINS TWIN (30.4 CFM)  
15" SINGLE ELEMENT, DRY TYPE, AIR RESTRICTION INDICATOR ON FILTER  
DELCO 12V 200A (28SI) BRUSH-TYPE W/ REMOTE VOLTAGE SENSING

THE AMERICAN TRUCK  
YOU CAN COUNT ON



## In Progress

Date 11/6/2019  
Quote no. SATLT2019000059ERR

(3) MACK 12V 1000/3000 CCA THREADED STUD TYPE  
ETHYLENE GLYCOL EXTENDED LIFE COOLANT (50/50 MIX DYED RED) TO -34DEG  
FURNISH WINTER FRONT GRILLE COVER  
WITH AUXILIARY COOLING  
HORTON FAN, "ON-OFF"  
W/O ENGINE BRAKE  
CUMMINS CNG COALESCING FUEL FILTER, STANCHION MOUNTED ON FRAME  
GAS SUPPLY REGULATOR HEATER  
SILICONE RADIATOR AND HEATER HOSES  
PLASTIC COATED CABLE, MOUNTED FRONT OF EACH BATTERY BOX LENGTH TO ALLOW  
COVER TO SET ON GROUND  
W/O STARTING AID + CUMMINS BLOCK HEATER + W/O OIL PAN HEATER  
PERPENDICULAR TO FRAME 11" FROM NTOF (3 BATTERY MAX)  
MOLDED PLASTIC  
FLAMING RIVER BIG SWITCH WIRED TO POSITIVE SIDE  
JUMP START CONNECTION, KALAS TERMINALS BOC (N/A FOR CMM, CML,CXX; USE  
5980023)

### **CLUTCH/TRANS EQUIPMENT**

MERITOR 176 MXL "XTENDED LUBE"  
HALF-ROUND UNIVERSAL JOINT  
UNIVERSAL JOINT HALF-ROUND TYPE  
MERITOR 17 MXL "XTENDED LUBE"  
WITHOUT TRANSMISSION OIL MONITORING, REMOTE FITTING  
WITHOUT GEAR SHIFT INHIBITOR

### **FRONT AXLE EQUIPMENT**

20000# (9100 KG) MACK FXL20 TAPERED SPINDLE / TAPERED BEARINGS  
MERITOR EX+ AIR DISC BRAKES 430MM (17") H-TYPE  
OMIT FRONT DUST SHIELDS  
IRON CONMET PRESET-PLUS W/PREMIUM SEAL  
DOUBLE ACTING TYPE  
AUTOMATIC FOR AIR DISC BRAKES  
MACK MULTILEAF 20000# (9100 KG) GROUND LOAD RATING  
STATIC LOAD CUSHIONS  
M100P PLUS RIGHT SIDE ASSIST CYLINDER  
FRONT BRAKE CHAMBER MANUFACTURER, WABCO

### **REAR AXLE EQUIPMENT**

W/O WIDE TRACK AXLE  
BRAKE LINING MATERIAL, DRIVE, TMD T7600  
AUTOMATIC SLACK ADJUSTERS FOR REAR AIR DISC BRAKES

**THE AMERICAN TRUCK  
YOU CAN COUNT ON**



## In Progress

Date 11/6/2019  
Quote no. SATLT2019000059ERR

46000# (20900kg) MACK S462R CAST DUCTILE HOUSING  
MACK mRIDE 46 PARABOLIC 3-LEAF, 46000#  
W/O AIR SUSPENSION HEIGHT CONTROL  
CRDP150/151 AVAILABLE WITH OPTIONAL DRIVER CONTROLLED INTERWHEEL  
DIFFERENTIAL LOCKS, SEE 254 SYMBOL  
6.12 RATIO  
MERITOR EX+ AIR DISC BRAKES, 430MM (17") - H TYPE  
BRAKE DRIVE, REAR, DISC LIGHTWEIGHT  
OMIT REAR DUST SHIELDS  
W/O LUBE PUMP AND FILTER  
CONMET IRON HUBS W/PRESET BEARINGS & SEALS  
POWER DIVIDER LOCKOUT, W/BUZZER & LIGHT  
SHOCK ABSORBERS - OUTBOARD MOUNTED ON FORWARD AND REAR AXLES EACH SIDE  
FACTORY OPTION LUBE - REAR AXLE  
W/O SHOCK INSULATORS  
WABCO BRAKE CHAMBERS VENDOR  
REAR SPRING BRAKE CHAMBERS 24/24 TYPE  
54" AXLE SPACING (BOGIE WHEELBASE)  
OMIT DIFFERENTIAL LOCKS  
WITHOUT TRANSVERSE TORQUE RODS  
W/O OPTION  
4S/4M SYSTEM REAR WHEEL END SENSORS  
W/O BRAKE DIAPHRAGM OPTION  
BENDIX WITHOUT TRACTION CONTROL

### FRAME EQUIPMENT/FUEL TANKS

STEEL-3/8" X 13 3/8" X 3 1/4" (CLASS 8)  
210"  
91"  
FULL INSIDE REINFORCEMENT, STEEL 1/4" 6.35  
W/O RUST PREVENTATIVE OPTION  
12" FRONT FENDER MOUNTED  
FLUSH-PAINTED STEEL  
STEEL 1/2" PL BOLTED BOC & INTERMDT 1/8" BELOW TOP OF RAIL  
1/2" PLATE (ONE) BACK TO BACK  
FURNISH STANDARD STEEL CLOSING REAR CROSSMEMBER  
W/O FRAME RAIL CLEARANCE  
SKID PLATE UNDER BUMPER AND RADIATOR  
CENTER TOW CAPABILITY BASED ON BUMPER SELECTION  
WITHOUT TOWING DEVICE, REAR

**THE AMERICAN TRUCK  
YOU CAN COUNT ON**



## In Progress

Date 11/6/2019  
Quote no. SATLT2019000059ERR

DELETE LH FUEL DIESEL TANK - FOR LOCAL COMPLETION & CERTIFICATION OF CNG SYSTEM

DELETE RH DIESEL TANK - FOR LOCAL COMPLETION & CERTIFICATION OF CNG SYSTEM  
W/O FRONT FRAME EXTENSION

### **AIR/BRAKE**

W/O INCREASED AIR RESERVOIR CAPACITY

W/O BODYBUILDER AIR LINES

BENDIX AD-IPEP, W/ TURBO CUT OFF VALVE & COALESCING OIL FILTER

W/O RELOCATION OPTION

STEEL

AUTO DRAIN VALVE, HEATED, ON SUPPLY TANK, W/LANYARDS ON ALL OTHER TANKS

W/O WORK BRAKE

SINGLE VALVE SYSTEM

WITHOUT CUSTOMER SPECIFIED CHASSIS PACKAGING

### **ELECTRICAL**

TRUCKLIGHT LED TYPE ROOF MARKER for LR

ENGINE RUNNING ACTIVATED

PRECO, MODEL 1059

COMPUTER AND 2-WAY RADIO DEDICATED CIRCUIT

HEADLAMP BULB TYPE, LED

OMIT TAIL LIGHTS

W/O PWR TERMINAL-STROBE LIGHT OPTION

WITHOUT HEADLAMP PROTECTION

FRONT AND SIDE DIRECTION IND & MARKER, LED TYPE

### **TRAILER CONNECTIONS**

FURNISH ON OR NEAR BATTERY BOX (LIGHT ON IN RUN POSITION)

### **PTO**

WITHOUT HYDRAULIC PUMP

ControlLink III BODY BUILDER EL PREP KIT, REFUSE, RP170 ELECT. INTERFACE (3 CON 54 PINS)

1350 SERIES FLANGE (DOES NOT INCLUDE FRONT FRAME EXTENSION)

WITHOUT PTO ENGINE REAR

PREP KIT FOR EXTENDED SHAFT PTO

### **SPECIALTY EQUIPMENT**

UNIFORM LOAD NO ADAPTATION

W/O SPECIAL DECALS

### **CAB INTERIOR (A THRU G)**

FLOOR MAT, RUBBER

**THE AMERICAN TRUCK  
YOU CAN COUNT ON**





## In Progress

Date 11/6/2019  
Quote no. SATLT2019000059ERR

WITHOUT CAMERA  
FUEL LEAK DETECTOR, GAS  
W/O REAR VIEW CAMERA PREP KIT  
U.S. UNITS (PREDOMINANT)  
WITHOUT AUXILIARY GAUGES  
W/O FIRE EXTINGUISHER  
W/O CAB FAN, AUX AIR CIRC OPTION  
W/O INDEPENDENT ENGINE HOURMETER  
STD HEATER  
MACK INTEGRAL W/HEATER (COMBO HEATER/AIR CONIDITIONER UNIT) W/R134a  
REFRIGERANT  
CARBON MONOXIDE DETECTION SYSTEM

### **CAB INTERIOR (H THRU R)**

PREMIUM STEREO, AM/FM, CD-PLAYER, MP3, WEATHER BAND, BLUETOOTH  
RADIO ANTENNA, CH STYLE COWL MOUNTED ON LH SIDE  
AUTO SHUTOFF FOR RADIO ENTERTAINMENT SYSTEM WHEN VEHICLE IS ENGAGED IN  
REVERSE  
W/O CAB POWER OUTLET  
W/O PERSONALIZED OPTION  
W/O REAR STORAGE POUCH  
ALL CHASSIS KEYED AT RANDOM  
WITHOUT OVERHEAD SWITCH PANEL

### **CAB INTERIOR (S THRU Z)**

SEARS SEATING C-2 W/FABRIFORM CUSHIONS (MID BACK) AIR SUSPENSION  
SEARS SEATING C2 W/FABRIFORM CUSHIONS (MID BACK) AIR SUSPENSION  
FABRIFORM CLOTH, BLACK, DRIVER AND RIDER SEATS  
LAP & SHOULDER (BOTH SEATS) ORANGE IN COLOR  
STEERING COLUMN, ADJUSTABLE TILT TELESCOPE  
TWO SPOKE URETHANE GRIP CHARCOAL SPOKES  
SELF CANCELLING TURN SIGNALS  
FURNISH WINDSHIELD PROTECTOR  
W/O WINDSHIELD WASHER OPTION  
BOTH SIDES

### **CAB EXTERIOR**

WITHOUT EXTERIOR SUN VISOR  
LH DRIVE RH SIT DOWN, EXTENDED CAB VERSION  
LOCATED IN STD LOCATION  
STANDARD 2 STEP CAB ACCESS  
BLACK, EXTENDED CAB VERSION

**THE AMERICAN TRUCK  
YOU CAN COUNT ON**



## In Progress

Date 11/6/2019  
Quote no. SATLT2019000059ERR

W/O ROOF MTD LAMP OPTION  
EMBLEMS OPTION, COMPLETE  
(1) TWIN-UNDER CAB TRUMPET W/DUAL LANYARD CONTROL  
DUAL TONE  
LH & RH ELECTRIC HEATED & OPERATED, W/O MEMORY  
BLACK SQUARE HEATED CONVEX MIRROR - (except on bi-fold doors)  
W/O OPTIONAL VISIBILITY MIRROR  
W/O ROOF VENT VENTILATION  
LH & RH FRONT HINGED DOORS W/POWER WINDOWS BOTH SIDES  
W/O RH DOOR PEEP WINDOW AND W/O LH DOOR VENT  
W/O CAB CORNER PROTECTION, FRONT

### WHEELS & TIRES

ADVANCED LOW ROLLING RESISTANCE, BEST FUEL ECONOMY  
OTHER (NON-SPECIFIED), VERY POOR FUEL ECONOMY  
TWO FRONT TIRES & WHEELS  
EIGHT REAR AXLE TIRES & WHEELS  
DRIVE WHEEL STUDS LONGER LENGTH  
425/65R22.5 L MICHELIN XZY3 (22800 lbs)  
22.5x12.25 ACCURIDE STEEL DISC 10-HOLE HUB PILOTED (11 1/4"/286mm BC) 4.63" OFFSET  
W/O FRONT DISC WHEEL BRIGHT FINISH  
PROTECTIVE NYLON SPACER BETWEEN DISCS WHEEL TO DRUM  
STANDARD VALVE STEMS AND CAPS  
11R22.5 G GOODYEAR G622 RSD (23360 lbs) (DRIVE ONLY)  
22.5x8.25 ACCURIDE ACCU-LITE STEEL DISC 10-HOLE HUB PILOTED, FIVE HAND HOLE (11 1/4" BOLT CIRCLE)  
W/O REAR DISC WHEEL BRIGHT FINISH  
W/O PROTECTIVE NYLON SPACER BETWEEN DISCS WHEEL TO DRUM  
W/O SPARE WHEEL, W/O SPARE TIRE

### COMMUNICATION SYSTEMS

WITHOUT SOFTWARE DOWNLOAD PASSWORD  
WITHOUT SOFTWARE DOWNLOAD NOTIFICATION

### ENGINE ELECTRONICS

WITHOUT COOLANT LEVEL ENGINE SHUTDOWN  
WITHOUT ELECTRONIC HAND THROTTLE, JUMP TO MIN. ENGINE SPEED  
ELECTRONIC HAND THROTTLE, MAX ENGINE SPEED, 2100 RPM  
ELECTRONIC HAND THROTTLE, MIN ENGINE SPEED, 700 RPM  
WITHOUT ELECTRONIC HAND THROTTLE, SINGLE SPEED SETTING  
ELECTRONIC HAND THROTTLE, MAX ROAD SPEED, 16 KMH (10 MPH)  
WITHOUT ELECTRONIC HAND THROTTLE, SINGLE SPEED CONTROL

**THE AMERICAN TRUCK  
YOU CAN COUNT ON**



## In Progress

Date 11/6/2019  
Quote no. SATLT2019000059ERR

ELECTRONIC HAND THROTTLE, SPEED RAMP RATE, 100 RPM/SEC  
WITHOUT ENG FAN CONTROL, A/C ON, TIME SETTING  
WITHOUT ENGINE IDLE ADJUST  
ENGINE IDLE COOLDOWN, DISABLE  
WITHOUT IDLE SHUTDOWN TIME  
ENGINE PROTECTION (SHUTDOWN)  
OIL PRESSURE, ENGINE SHUTDOWN  
COOLANT TEMP, ENGINE SHUTDOWN  
INCREASE 10 MINUTE MAXIMUM TIME  
IDLE SHUTDOWN ABS TAMPER CHECK, ENABLED  
WITHOUT ENGINE IDLE SHUTDOWN TIME OVERRIDE IF EHT ACTIVE  
ENGINE IDLE SHUTDOWN TIME OVERRIDDEN IF PTO ACTIVE  
38C DEG (100F), WARM UP TEMP DELAY  
5 MIN. WARM UP TIME DELAY  
30 SEC IDLE S/D WARNING TIME  
ENGINE IDLE SHUTDOWN, DISABLE  
ENG IDLE SHUTDOWN TIME OVERRIDDEN IF TORQUE > THAN LIMIT

### **TRANSMISSION ELECTRONICS**

GENERAL REFUSE SERVICE - LIMITING TO 2ND GEAR IN SECONDARY MODE (RH DRIVING POSITION)  
W/O ALLISON FUELSense 2.0 PROGRAMMING  
ENGINE SMART TORQUE FEATURE, DISABLED  
WITHOUT TRANSMISSION PROTECTION

### **VEHICLE ELECTRONICS**

MIN CRUISE, 32 KPH (20 MPH)  
WITHOUT 1ST RATIO FOR REDUCED HIGH IDLE  
CRUISE CONTROL  
MAX CRUISE, 105 KPH (65 MPH)  
DETECTION OF SPEED SENSOR TAMPERING, ENABLE  
ENG TORQUE LIMITED TO 50%, IF SPEED SENSOR TAMPER DETECTED  
ENGINE IDLE DELAY TO START LOG, 2 MIN  
ENGINE OVERSPEED, ALL CONDITIONS, TIME LOG IF ABOVE 2200 RPM  
ENGINE OVERSPEED, FUELED, TIME LOG IF ABOVE 2100 RPM  
WITHOUT LAST RATIO FOR FULL HIGH IDLE  
ACTIVATE ALERT AT 90% OF THE TIME/DISTANCE SETTING  
105 KM/H PEDAL ROAD SPEED LIMITER (65MPH)  
PERIODIC TRIP LOG, DAY 1 OF THE MONTH  
WITHOUT PERIODIC TRIP LOG, DAY OF WEEK  
WITHOUT PERIODIC TRIP LOG, HOUR  
105 KM/H ROAD SPEED LIMITER(65 MPH)

**THE AMERICAN TRUCK  
YOU CAN COUNT ON**







## In Progress

Date 11/6/2019  
Quote no. SATLT2019000059ERR

WITH SERVICE ALERT  
SERVICE INTERVALS, VOCATIONAL APPLICATION  
VEHICLE OVERSPEED, FUELED, TIME LOG IF ABOVE 70MPH (113KMH)  
VEHICLE OVERSPEED, ALL COND, TIME LOG IF ABOVE 75MPH (121KMH)  
WITHOUT MAXIMUM ENGINE SPEED AT 0 MPH

### PTO ELECTRONICS

WITHOUT FAN ENGAGEMENT DUE TO PTO  
PTO 1ST, MAX ENGINE SPEED, 2100 RPM  
1ST PTO, MAX ROAD SPEED, 10 MPH (16 KPH)  
PTO 1ST, MINIMUM ENGINE SPEED, 600 RPM  
PTO 1ST, ROAD SPEED LIMIT, 97 KMH (60 MPH)  
WITHOUT PTO 1ST, SINGLE SPEED CONTROL  
PTO 1ST, SPEED RAMP RATE 100 RPM/SEC  
PTO 1ST, AUTO SET SINGLE SPEED, DISABLE  
WITHOUT PTO 1ST, JUMP TO MINIMUM ENGINE SPEED  
PTO 2ND, MAX ENGINE SPEED, 2100 RPM  
2ND PTO, MAX ROAD SPEED, 10 MPH (16 KPH)  
PTO 2ND, MINIMUM ENGINE SPEED, 600 RPM  
PTO 2ND, ROAD SPEED LIMIT, 97 KMH (60 MPH)  
WITHOUT 2ND PTO, SINGLE SPEED CONTROL  
PTO2 SINGLE SPEED SETTING, 1000 RPM  
PTO 2ND, SPEED RAMP RATE 100 RPM/SEC  
PTO 2ND, AUTO SET SINGLE SPEED, DISABLE  
WITHOUT PTO 2ND, JUMP TO MINIMUM ENGINE SPEED  
PTO 1ST, SINGLE SPEED SETTING, 1000 RPM  
W/O PTO1 FOR SPLITTER RANGE  
W/O PTO2 SPLITTER RANGE

### PAINT

SINGLE COLOR  
BRIGHT BLUE METALLIC; 736179  
NO SECOND TRUCK COLOR PROVIDED; NO COLOR  
NO THIRD TRUCK COLOR PROVIDED; NO COLOR  
METALLIC PAINT  
PAINT - CAB, URETHANE CLEAR COAT  
SAME AS FIRST COLOR - CAB  
MACK BLACK (URETHANE)  
CHASSIS PAINT PROCESS, STANDARD COLOR (MACK BLACK) 6ABZ1X  
PAINT BUMPER SAME COLOR AS CHASSIS RUNNING GEAR  
W/O OPTIONAL FUEL TANK PAINT

THE AMERICAN TRUCK  
YOU CAN COUNT ON



## In Progress

Date 11/6/2019  
Quote no. SATLT2019000059ERR

FRONT WHEEL POWDER COAT, BLACK  
DRIVE WHEEL POWDER COAT, BLACK  
WITHOUT PAINT  
WITHOUT PAINT  
SAME AS CHASSIS RUNNING GEAR  
SAME AS CHASSIS RUNNING GEAR

### **CALCULATED CODES - KAX**

YES, THE ORDER MUST BE CALCULATED  
WITHOUT PROP SHAFT FROM MAIN TO AUX TRANSMISSION

### **BASE WARRANTY & PURCHASED COVERAGES**

ALLISON TRANSMISSIONS (Contact Allison Transmission for standard warranty and extended coverage data)  
WITHOUT OMNITRACS FOR MACK TRUCKS  
W/O TELEMATIC SERVICE PACKAGE  
W/O CUSTOM/BUNDLED PURCHASE COVERAGE OPTION  
HEAVY DUTY WARRANTY CLASSIFICATION  
STANDARD MACK HEAVY DUTY COVERAGE 36 MONTHS / 350,000 (563,000 KM)  
AIR CONDITIONING STANDARD COVERAGE (Sealed System Only) 12 MONTHS UNLIMITED MILEAGE  
STANDARD NORMAL / HEAVY DUTY CHASSIS TOWING 90 DAYS OR 5,000 MILES  
CUMMINS ENGINES (Contact Cummins for Standard Warranty and Extended Coverage Details)  
HEAVY DUTY STANDARD BASE COVERAGE 12 MONTHS/100,000 MILES (161,000 KM)  
CUMMINS ENGINES 8.9L (Contact Cummins for Standard Warranty and Extended Coverage Details)  
CUMMINS ENGINES (Contact Cummins for Standard Warranty and Extended Coverage Details)

### **Customer Adaptation**

EMERGENCY START STUDS, BACK OF CAB  
DELCO 12V 200A (28SI) BRUSH-TYPE W/ REMOTE VOLTAGE SENSING  
12V 200AMP BRUSHED, W/ REMOTE SENSE  
EXHAUST HEAT SHIELD FOR TURBO  
WELDED FRAME RAILS REQUIRED  
CLOSE VIEW MIRROR, FRONT, BOTH SIDES, ADJ (EYE BALL), R140MM  
LH DRIVE RH SIT DOWN, EXTENDED CAB VERSION  
LH & RH FRONT HINGED DOORS W/POWER WINDOWS BOTH SIDES  
MACK MULTILEAF 23000# (10400 KG) GROUND LOAD RATING

### **Market Extras**

21A Freight (29)  
21A Material Surcharge US (29)

**THE AMERICAN TRUCK  
YOU CAN COUNT ON**



# Standard Warranty & Extended Protection Plan Coverage



HEAVY-DUTY COVERAGE COVERAGE AREA	TIME IN MONTHS						
	12	24	36	48	60	72	84
Engine (Mack Only)	Engine	250,000					
	Starter	250,000					
	Engine Towing	250,000					
	Aftertreatment System	250,000					
Driveline	Driveline		350,000				
	Front Non-Drive Steer Axle		350,000				
	Rear Axle		350,000				
Carrier	Carrier & Axle Housing (Mack Only)		300,000				
Transmission	m DRIVE™ Transmission		250,000				
	m DRIVE™ Clutch		250,000				
	m DRIVE™ HD Transmission		Unlimited				
	m DRIVE™ HD Clutch		250,000				
	T300 Transmission		400,000				
	mDRIVE™ & T300 Transmission Towing		250,000				
Frame	Frame Rail/Crossmembers		300,000				
	Frame Rail/Crossmembers(GR/GU)					500,000	
Chassis	Standard Chassis Coverage	100,000					
	Chassis Tow (90 Days/5,000 Miles)						
	Air Conditioning (Sealed System Only)	Unlimited					
	Alternator	100,000					
	Suspension	100,000					
	Fan Drive	100,000					
	Radiator	100,000					
Charge Air Cooler	100,000						

STANDARD WARRANTY (MILES)

AVAILABLE COVERAGE (MILES)

Please note that this guide is designed for reference purposes only. For actual covered components and applicable duration, please refer to the standard warranty certificates.



EZ Pack Refuse Hauling Solutions, 200 Ladish Road, Cynthiana, KY 41031

## *Manufacturer's Warranty*

### **EZ Pack Refuse Bodies**

TO ESTABLISH YOUR WARRANTY, PLEASE FILL OUT THE ATTACHED WARRANTY REGISTRATION CARD AND MAIL WITHIN 2 WEEKS OF DATE UNIT IS PLACED INTO SERVICE TO: EZ PACK REFUSE HAULING SOLUTIONS, 200 LADISH ROAD, CYNTHIANA, KY 41031.

EZ Pack, referred to herein as the Manufacturer, warrants each new product of it's own manufacture to be free from defects in material and workmanship, under normal use and service, to the original user only, for a period of 12 months Body and 12 months Cylinders from date of purchase, subject to conditions outlined below.

Manufacturer's obligation under this warranty is limited to repair, or replacement with a similar part, any part of the product of our manufacture which is returned to us within 30 days after discovery of the defect, properly identified and transportation charges prepaid, and not more than 12 months after purchase by the original user, provided that in Manufacturer's judgment the part is defective in material or workmanship.

Manufacturer will furnish without charge FOB it's plant a similar part to replace any part of a product of it's manufacture which proves to be defective in material or workmanship while in normal use and service during this period.

The Manufacturer's warranty or obligation in connection with the sale of the product:

1. Shall be expressly limited to the repair or replacement of defective parts, as stated above, all other damage and claims, statutory or otherwise, being hereby expressly waived by the purchaser and covers only those labor charges specifically authorized by Manufacturer.
2. Shall not apply if the product has been operated beyond the Manufacturer's recommended capacity.
3. Shall not apply to any failure or damage incurred through neglect, lack of maintenance, misuse, accident, improper installation, reconstructing or modifying of assemblies or through any other cause beyond the control of the Manufacturer.
4. Does not cover products of other manufacturer beyond such warranty as is made by such manufacturer.

No claim under this warranty shall be valid unless such claim is submitted within twelve (12) months after date of sale or within thirty (30) days after discovery of the defect which is the basis for such claim, whichever event shall occur first.

THE FOREGOING IS MANUFACTURER'S SOLE WARRANTY AND MANUFACTURER MAKES NO OTHER WARRANTIES OF ANY KIND WHATSOEVER, EXPRESS, IMPLIED OR STATUTORY AND ALL IMPLIED WARRANTIES OF MERCHANTABILITY AND FITNESS FOR A PARTICULAR PURPOSE, WRITTEN OR ORAL ARE HEREBY DISCLAIMED BY THE MANUFACTURER.

IN NO EVENT SHALL EZ PACK BE LIABLE FOR CONSEQUENTIAL DAMAGES, NOR SHALL EZ PACK'S LIABILITY ON ANY CLAIM FOR ANY DIRECT INCIDENTAL OR SPECIAL DAMAGES ARISING OUT OF OR CONNECTED WITH THE SALES CONTRACT OR MANUFACTURE, SALE, DELIVERY, OR USE OF THE PRODUCTS EXCEED THE PURCHASE PRICE OF THE GOODS.

**DISTRIBUTOR MUST OBTAIN FACTORY AUTHORIZATION  
BEFORE MAKING WARRANTY REPAIRS OR REPLACEMENT**

## Warranty Description

Basic Vehicle Warranty (cab & chassis)	Length of Warranty Period (time, mileage, etc.)	Warranty Provided By:	Vendor agrees to warranty terms stated in paragraph 13.4?
			Yes / No
Basic Warranty (body)	Length of Warranty Period (time, mileage, etc.)	Warranty Provided By:	Vendor agrees to warranty terms stated in paragraph 13.4?
	12 Months	Edjinger and ESZ Pack	Yes / No
Engine Warranty (paragraph 2.2)	Length of Warranty Period (time, mileage, etc.)	Warranty Provided By:	Vendor agrees to warranty terms stated in paragraph 13.4?
			Yes / No
Transmission Warranty (paragraph 2.11)	Length of Warranty Period (time, mileage, etc.)	Warranty Provided By:	Vendor agrees to warranty terms stated in paragraph 13.4?
			Yes / No
Exterior Finish Warranty (body)	Length of Warranty Period (time, mileage, etc.)	Warranty Provided By:	Vendor agrees to warranty terms stated in paragraph 13.4?
	12 Months	Edinger and EZ Pack	Yes / No
Hydraulic Pump Warranty (paragraph 9.2)	Length of Warranty Period (time, mileage, etc.)	Warranty Provided By:	Vendor agrees to warranty terms stated in paragraph 13.4?
	12 Months	Edinger and EZ Pack	Yes / No
Hydraulic Cylinder Warranty (body)	Length of Warranty Period (time, mileage, etc.)	Warranty Provided By:	Vendor agrees to warranty terms stated in paragraph 13.4?
	All Piston Cylinder 12 Months Telescopic Packer Cylinders 24 Months		Yes / No
Back-Up Vision System Warranty (paragraph 10.8)	Length of Warranty Period (time, mileage, etc.)	Warranty Provided By:	Vendor agrees to warranty terms stated in paragraph 13.4?
			Yes / No

## Other Information

<b>Packer Performance</b>	<b>Clear Hopper Cycle Time</b> (paragraph 7.3)	<b>Load Sequence Cycle Time</b> (paragraph 8.7)	<b>Compaction</b> (paragraph 7.4)
	25 Seconds	20 Seconds	25 seconds – Extended and Retract

<b>Exterior Finish</b> (paragraph 10.6)	<b>Describe painting or coating system for the exterior surfaces of the body.</b>
	Powder Coat body finish and industrial grade under coating

<b>Finished Overall Height</b> (paragraph 10.9)	<b>Measured height from the ground to the highest point of finished unit.</b>	The LFUCG Division of Waste Management will have final approval of finished vehicle height. Stated heights in excess of thirteen feet (13') may be cause for rejection. Any unit whose measured height upon delivery exceeds that stated herein will not be accepted.
	12'9 with Arm Down	

PRICE SHEET

Price for 1 complete unit:

Chassis Make and Model \_\_\_\_\_ Packer Body Make and Model \_\_\_\_\_

Chassis with 9 Liter CNG \$ \_\_\_\_\_ Packer Body \$ \_\_\_\_\_ Total \$ \_\_\_\_\_

Chassis with 12 Liter CNG \$ \_\_\_\_\_ Packer Body \$ \_\_\_\_\_ Total \$ \_\_\_\_\_

Price for 2 or more units:

Chassis Make and Model \_\_\_\_\_ Packer Body Make and Model \_\_\_\_\_

Chassis with 9 Liter CNG \$ \_\_\_\_\_ Packer Body \$ \_\_\_\_\_ Total \$ \_\_\_\_\_

Chassis with 12 Liter CNG \$ \_\_\_\_\_ Packer Body \$ \_\_\_\_\_ Total \$ \_\_\_\_\_



## **HERCULES Commercial Front Loader** Product Information Lexington Fayette Urban County BID #117-2019 Front Loader

For over 60 years E-Z Pack has been the industry leader in mobile refuse collection vehicle designs and specializes refuse body manufacturing. E-Z Packs reputation is noted for its high quality, durability, easy to use, giving you the lowest cost of ownership in the industry.

Attached for your review is detailed information on the HERCULES Commercial Front Loader design and manufacturing process. Plus information on optional equipment to customize your equipment to your needs.



### **E-Z Pack Refuse Hauling Solutions, LLC**

200 Ladish Road, Cynthiana, KY 41031  
Toll Free (800) 331-0136 or (859) 234-1100  
[www.EZPackTrucks.com](http://www.EZPackTrucks.com)





## 2020 HERCULES Standard Equipment:

Now supplying as standard equipment on all E-Z Pack HERCULES front loaders, factory quality integrated operator controls for Autocar, Mack and Peterbilt chassis.



- Easy to Understand and Maintain
- Programming Skills Not Required

Above is Integrated controls with a Mack Chassis.

## The HERCULES Design Features

The legendary *E-Z Pack HERCULES* offers unique design features that is unmatched in the industry. Compare for yourself and you will see why the HERCULES is the best buy in the business.

**Standard Features include:**

- ✓ Industry's Largest Hopper Opening 101"
- ✓ Heavy Duty Interlaced Hopper Floor Support
- ✓ Radius Body Floor, Sides and Roof
- ✓ Large Side Hopper Access Door
- ✓ Automatic Locking Tailgate with Safety Pins
- ✓ HD Packer Panel with (4) AR500 Wear Shoes and Tracks
- ✓ Heavy Duty Packer Cylinder Bulk Head
- ✓ Plug and Play Section Main Body Wire Harness
- ✓ Premium Powder Coat Body Paint
- ✓ Factory Applied Under-Body Coating



Specifications are subject to change without notice.



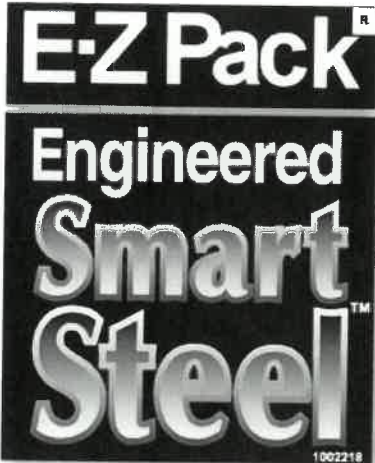

E-Z Pack the first manufactures to develop an engineered grade steel for the refuse application. We call this product **SMART STEEL**.

E-Z Pack's **SMART STEEL** metal goes through a slightly different quenching and tempering process than standard AR steel, which gives it a tough and wear-resistant exterior while eliminating all brittleness within the core of the steel.

E-Z Pack tuff!

Specifications are subject to change without notice.

## HERCULES STEEL SPECIFICATIONS Commercial Front Loader



Description	Gauge	Grade
Hopper Floor	1/4"	AR 155,000 PSI Single Plate
Hopper Long Sill	7 Ga.	100,000 PSI Smart Steel Form Channel
Hopper Long Sill Crossmember	3/16"	4" x 3" Steel Tube
Hopper Crossmember Support	7 Ga.	8" Long Sleeve
Hopper Transition Crossmember	1/4"	6" x 4" Steel Tube
Hopper Lower Side Walls	3/16"	100,000 PSI Smart Steel
Hopper Lower Side Wall Liner	10 Ga.	100,000 PSI Smart Steel 22" High
Hopper Upper Hopper Side Walls	10 Ga.	100,000 PSI Smart Steel
Cab Guard	12 Ga.	50,000 PSI Smart Steel

Body Roof	10 Ga.	100,000 PSI Smart Steel - Radius
Body Side Walls	7 Ga.	100,000 PSI Smart Steel - Radius
Body Floor	7 Ga.	100,000 PSI Smart Steel - Radius

Roof Superstructure	7 Ga.	100,000 PSI Smart Steel 2 1/4" x 8 3/8" Formed Channel
Roof Superstructure	3/16"	3" x 2" Steel Tube
Body Floor Structure	7 Ga.	100,000 PSI Smart Steel "V" Channel
Body Floor Rear Bolster	1/4"	100,000 PSI Smart Steel Formed Channel

Lift Arm Support Bar	3/4"	3" 80,000 PSI Smart Steel - Bar
Lift Arm Side Plates	1/4"	100,000 PSI Smart Steel - Plate
Lift Arm Cylinder Anchor Plates	1/2"	50,000 PSI Smart Steel - Plate
Fork Tangs 60"	1"	T-1 Steel Plate
Fork Torque Tube	3/4"	Seamless Steel Tubing 3 1/2" O.D.

Packer Panel Super Structure	1/4"	100,000 PSI 3" x 3" Steel Tube
Packer Panel Lower Face Plate	1/4"	100,000 PSI Smart Steel - Plate
Packer Panel Slope Face Plate	7 Ga.	100,000 PSI Smart Steel - Plate
Packer Panel Upper Face Plate	10 Ga.	100,000 PSI Smart Steel - Plate
Packer Panel Guide Channels	3/8"	AR500 180,000 PSI 3" Wide Wear Plate
Packer Panel Center Wear Tracks	3/8"	AR500 180,000 PSI 6" Wide Wear Plate

Tailgate Walls	10 Ga.	100,000 PSI Smart Steel
Tailgate Braces	7 Ga.	100,000 PSI Smart Steel
Tailgate Hinges	1/2"	100,000 PSI Smart Steel - Plate

## Premium Design and Hydraulic Components



From the steel line size to the large hydraulic filters, the EZ Pack Hercules sets the industry standard by offering a premium hydraulic system.

**HYDRAULIC PUMP** - At the heart of the Hercules hydraulic system is the Muncie MLS hydraulic pump. The Muncie MLS hydraulic pump is a flow regulated hydraulic system that offers a "No Kick Out" feature when dumping containers and allows the operator to "Pack on the Run" with no pump damage or over heating.



**HYDRAULIC FILTRATION** - Some manufactures talk about the small micron hydraulic filters as a fix all, but the Hercules also offers the largest return line filter with "In-Cab Service Indicators" for extended hydraulic service life.



**STEEL SCRAPER PACKER CYLINDER** - The HERCULES offers as standard equipment "Premium" Packer Cylinders that features steel "Scraper Rings" and harden cylinder stages for a long service life.



**RUSTPROOF HYDRAULIC LINES** - The Hercules Hydraulic system also offers maximum line sizes through out the system allowing less restriction and faster fluid cooling. Plus all steel lines are made from "Rust Proof" steel and are held in place with high quality clamps for a long service life.



Refuse Hauling Solutions, LLC

Specifications are subject to change without notice.



Refuse Hauling Solutions, LLC

## HERCULES COMMERCIAL FRONT LOADER



### Option CFL-40

Model	FLOO80J40SE
FL	Front Loader
OO	Commercial Grade Body
80	8,000 Lift Capacity
J	Model Lift Arm
40	40 Cubic Yard Capacity
S	Sliding Top Door
E	Full Ejection Style

#### Standard Equipment includes the following:

- ✓ High Strength Body Assembly – SMART STEEL 100k
- ✓ Radius Body Floor, Side and Roof
- ✓ Bolt-on Lift Arms – 10,000 Lbs Construction
- ✓ Heavy Duty Tailgate with Auto Latch and Safety Prop
- ✓ Bolt on Radius Cab Shield with Pneumatic Extension Lift
- ✓ Sliding Hopper Cover
- ✓ Large Body Access Door with Safety Grab Handles
- ✓ 8" Convex Mirror – Driver Side
- ✓ Operator In Cab Air Control – Forks / Arm – Joy Stick
- ✓ Auto Pack – Packer Controls
- ✓ Commercial Grade Hydraulic Package
- ✓ Premium Packer Cylinders
- ✓ E-Z Pack Prox. Control Switches
- ✓ Premium Body Paint White with Body Undercoating
- ✓ DOT Approved Reflective Tape
- ✓ MVSS108 Compliant Lights with LED Light
- ✓ High Mount Tailgate Lights with Center Brake Light
- ✓ Factory Made Wiring Harness
- ✓ ANSI Approved Top Body Tie Off Containment
- ✓ ANSI Approved Top Body Access Ladder
- ✓ Full Certified Factory Mount
- ✓ Body PDI Final Inspection Report

E-Z Pack Refuse Hauling Solutions, LLC, reserves the right under its Product Improvement Program to modify construction and/or design and furnish equipment without reference to illustrations and specifications shown herein. All specifications are subject to change without notice.

**Option FB5A – Hopper Sump Drain**

Option includes the following:

- Modify Front Body Sump Drain
  - Replace Standard Latch with Poly Ball Valve

Ball Valve Below



Specifications are subject to change without notice.



### Option FB6 – Packer Blade Sharks Teeth

Option includes the following:

- (4) 4" Heavy Duty Weld-in Sharks Teeth installed on the upper section of the packer panel.

Description: This option helps keep debris from expelling over the back side of the packer panel when packing.

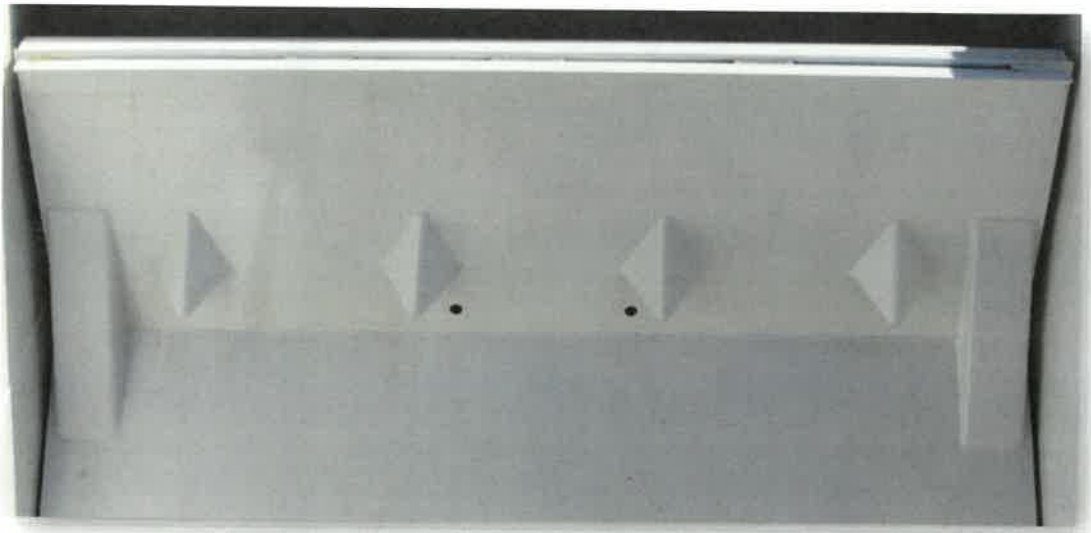

**Note: Good with cardboard applications and second row can be added for additional bite.**  
Sharks Teeth are available thru E-Z Pack Parts Department.

Specifications are subject to change without notice.



**Option includes the following:**

Heavy Duty expanded metal to cover the body front bulk head. – Weld –in. The secondary screen is bolt-in design and can be easily removed.



Model Year	2019	Order Code	FB11
Description	Front Body Screen Enclosure -Weld		

EZ Pack Refuse Hauling Solutions, LLC, reserves the right under its Product Improvement Program to modify construction and/or design and furnish equipment without reference to illustrations and specifications shown herein. All specifications are subject to change without notice.





**Option: FB9  
Underbody Hopper  
Ladder  
includes the  
following:**

The Body / Hopper access ladder provides a easy and safe manor for the operator to access the body hopper. Bolt-on Design



EZ Pack Refuse Hauling Solutions, LLC, reserves the right under its Product Improvement Program to modify construction and/or design and furnish equipment without reference to illustrations and specifications shown herein. All specifications are subject to change without notice.



**Option FL1 10,000# Lift Arm Capacity**

Option includes the following:

- Replacement of 8,000 Lbs to 10,000 Lbs Lift Cylinders



Specifications are subject to change without notice.

**Option FB30 Heavy Duty Bumper Pads**



Specifications are subject to change without notice.



Refuse Hauling Solutions, LLC

### Option FB14 – Radius Cab Canopy

This option includes the following:

- New bolt-on Radius Cab Shield
- Pneumatic Extension
- Available on:
  - Autocar ACX
  - Mack MRU
  - Peterbilt 320

Description: This new cab shield is radius so that any debris that falls out of the container when dumping will roll-off so that the operator will not need to climb on top the truck to remove the debris.

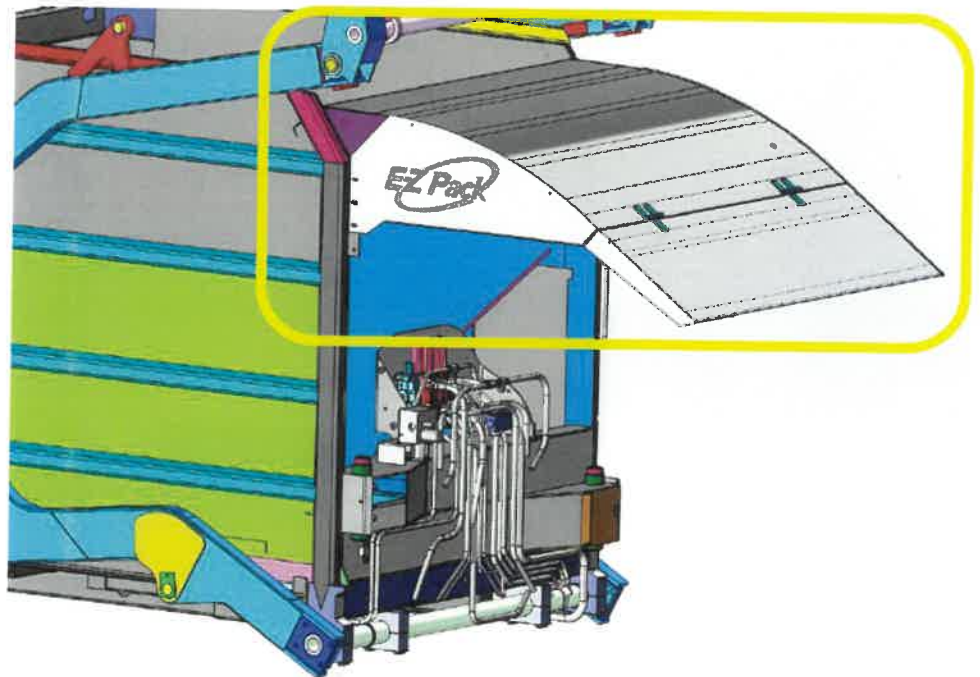

Specifications are subject to change without notice.

**Option FB18 – Fire Extinguisher**

Option includes the following:

- (1) 20 Lbs Fire Extinguisher mounted on street side of the body.



Specifications are subject to change without notice.

**Option FE1 Hopper Flood Light**

Option includes the following:

- 4" Rubber housing flood light mounted on the main control valve mounting bracket pointed into the body hopper.
- Switched from in cab located on the packer control box

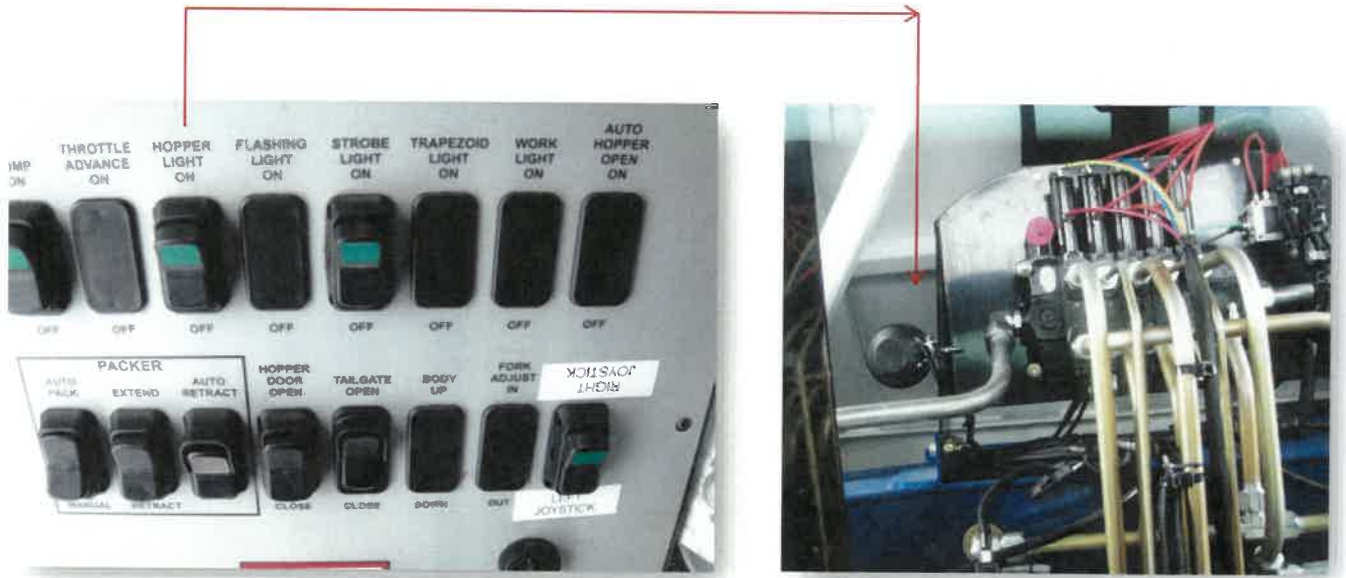

Description: This light assist the operator to see into the body hopper area in dark conditions.

Specifications are subject to change without notice.



**Option includes the following:**  
 • (4) Amber LED Lights

- **Description:** Flashing safety lights are controlled by in cab switch.
- Turn signals automatically override the flashing sequence.
- Flashers activate when truck is placed into reverse

**Option  
 Flashers to be wired to PTO (ON)Switch**

Standard wiring of smart lights is "on with strobe switch" and "on in reverse (regardless of strobe switch position)".  
 The requested change will bypass the strobe switch and reverse circuit entirely, and the smart strobes will be active whenever the pump is on. There will be no interface to the strobe switch or reverse circuit.



Model Year	2019	Order Code	FE7
Description	Petersen Smart Strobes (4)		

E-Z Pack Refuse Hauling Solutions, LLC, reserves the right under its Product Improvement Program to modify construction and/or design and furnish equipment without reference to illustrations and specifications shown herein. All specifications are subject to change without notice.



### Option FE3 Container Flood Light

Option includes the following:

- (1) Container Flood Light
- Mounted on Mirror Bracket
- LED – Spot Light
- Switched in Cab Console

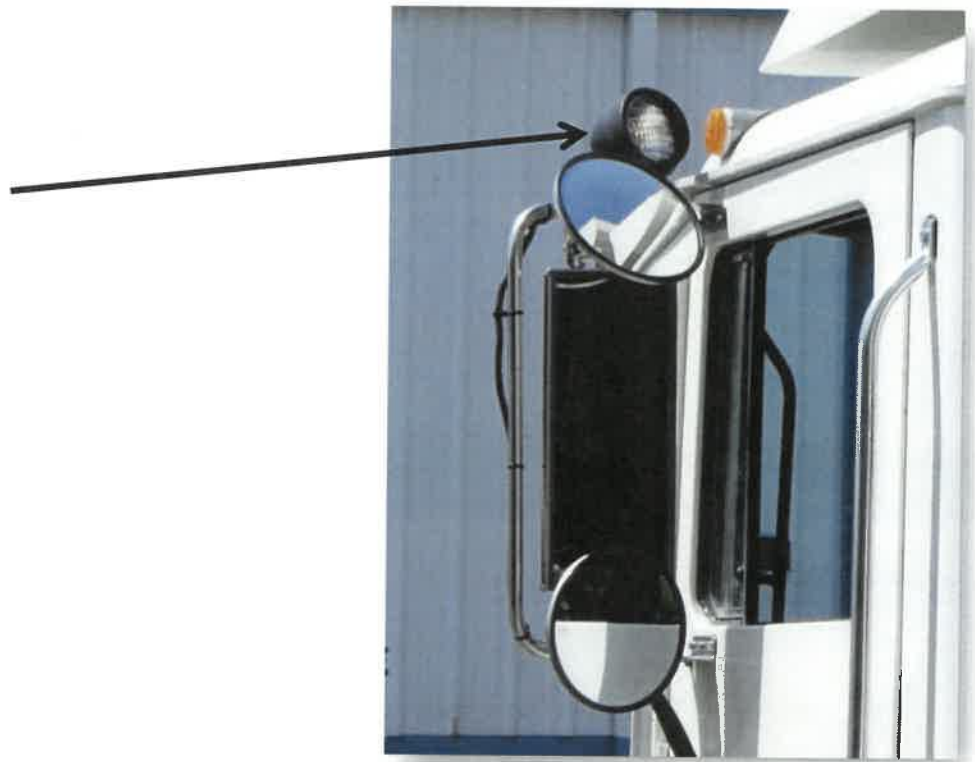

Description: Container Flood Light

Specifications are subject to change without notice.





### Option FG2 92.5 DGE CNG Fuel System

E-Z Packs innovative, fully integrated CNG tailgate fuel delivery system has revolutionize the way you use CNG refuse collection vehicles.

It offers extended range without the cost of a split system, and it reduces fueling frequency to simplify logistics. E-Z Packs design offers a lower profile, enabling CNG-equipped trucks to make height-sensitive routes previously closed to them. And its smart design makes it road-ready from day one and reduces the need for maintenance and the associated costs.

Benefits of E-Z Pack CNG Fuel System for your fleet:

Longer range: 75–120 DGE, without the need for a costly split system

Simpler: The fully integrated tailgate and simplifies maintenance and fueling infrastructure.

Lower profile: Easily handles height-sensitive routes.

Improved weight distribution: Shifts the weight to the rear of the truck, lowering the load placed on the front axle



Specifications are subject to change without notice.



**Option includes the following:**

- Auxiliary CNG fueling Port
- Front Bumper Street Side



E-Z Pack Refuse Hauling Solutions, LLC, reserves the right under its Product Improvement Program to modify construction and/or design and furnish equipment without reference to illustrations and specifications shown herein. All specifications are subject to change without notice.

TV-905A VLI Series Night Vision Camera System with 9.0" Quad View Touch Screen LCD Monitor  
 PC-1110 VLI Series™ Night Vision Camera KIT ... (Includes: Camera and 10m AV Cable)  
 PC-1110 VLI Series™ Night Vision Camera KIT ... (Includes: Camera and 10m AV Cable)  
 PC-1110 VLI Series™ Night Vision Camera KIT ... (Includes: Camera and 10m AV Cable)

**Camera Locations:**

- #1 Center Tailgate – Primary Backup
- #2 Hopper Container View – Midbody Post
- #3 Curb Side Tailgate – Side View
- #4 Street Side Tailgate – Side View



Code	2020	Order Code	Special
Description	Pro Vision Quad Camera System		



**Special- Stainless Steel Tool Box**

Option includes the following:

- (1) 24" x 24" x 36" Steel Underbody Tool Box.
- Curb Side

1704705



Specifications are subject to change without notice.

**Rear Caution  
Decal Bar  
SafetyFirst™  
Prismatic Reflective  
Option Code BA19-8**

All types of vehicles from public safety to street sweepers operate when the sun is down and it is critical for the safety of the public and the operators that their vehicles are clearly seen and identified. This has traditionally be the job of reflectives. Traditionally these have always been what is referred to as glass bead reflectives. They are an amazing product and allows for visibility from up to 500ft although that can degrade significantly in rain or snow.

BrandArmor's™ SafetyFirst™ reflectives are made out of a product used extensively in Europe for years and is now available here in the US. SafetyFirst™ prismatic reflectives are made in very eye-catching, car stopping colors so they remain extremely visible by day built it is at night that they literally shine. Prismatic reflectives have a visibility that is up to 1,800 ft rain or shine.

**CleanDecal™**  
Patent Pending





VRS FLEET PRODUCTS LLC  
 9132 W Cactus Rd, Suite S - Peoria, AZ 85381  
 Office: 623-209-0086 • Fax: 623-209-0088 • Web: VRSFleetProducts.com

Kit No.  
 SP70

Running a Fleet comes with much responsibility, not only for your merchandise and equipment but also for your personnel. Having a large number of drivers constantly on the road bares many risks. Mobileye will minimize risk factor and improve your fleet's driving habits, reducing wear and tear and increasing fuel efficiency.

Mobileye is the world technological leader in advanced collision avoidance systems for enhanced fleet safety. Mobileye's unique vision-based platform powered by its proprietary chipset and algorithms, works as a "third eye" to mitigate and reduce the risk of collision.

Mobileye can be installed as a standalone device or in combination with your telematics solution to provide you with a very powerful tool to help address critical challenges involved in managing a successful fleet.

VRS Max 1  
VOICE DISTANCE INDICATOR SONAR VEHICLE REVERSING SYSTEMS

**Commercial Grade Max 1  
VDI Sonar Reversing Aid System**





**Obstacle Detection Vehicle Reversing Aid Solution with  
Voice Distance Indication (VDI) Technology**

The MAX 1 is a heavy duty vehicle reversing system specifically designed for commercial vehicles. It is equipped with stainless steel sensors and a heavy duty weatherproof control box which can withstand harsh weather conditions without any problems. The system "WARNS" the driver or operator with a "beeping" sound indicating potential obstacles are at the rear of the vehicle and then a clear voice "TELLS" the operator the



countdown of the remaining distance in feet as the vehicle reverses. The device is activated when the driver puts the vehicle into reverse. Acoustic sensors installed at the rear of the vehicle will transmit a modulated beam signal that is capable of seeing through fog, rain, smoke and snow in any kind of weather, day or night. When the signal strikes a solid object, it bounces back to the sensor and instantaneously sends a detecting signal to the microprocessor



**VRS Max 1 Key Features:**

- Voice Distance Indication
- Blind Area Alerting
- Sonar Sensor Technology
- Wired or Wireless Amplified Speaker (optional)

**BLIND AREA ALERTING:**  
 As with all sensing systems there are blind areas in the sensing patterns due to the cone or triangular nature in the way the sonar pulse is emitted. Whenever an object moves from a covered area and into one of these blind areas a special warning alert message in a very loud tone "OBJECT IN BLIND AREA" will be transmitted twice or until the operator takes the vehicle out of reverse. This is especially helpful for detecting moving objects such as a pedestrian, an animal, a forklift or other moving vehicles that may be behind your vehicle and in harm's way.

**DETECTING PATTERNS:**  
 The typical performance detecting pattern for the follow object types are:

OBJECT	EFFECTIVE DISTANCE
Concrete Wall	9 to 12 feet
Vehicles	8 to 9 feet
Pedestrian	5 to 6 feet
Post - 3 in diameter	3 to 5 feet

Specifications are subject to change without notice.



Paint Specifications

Component	Paint Color	Type
Body	Dupont Metallic Grey #44400U	Powder Coat
Ejector Panel	Standard White	Powder Coat
Tailgate	Dupont Metallic Grey #44400U	Powder Coat
Lift Arms	Dupont Metallic Grey #44400U	Powder Coat
Body Access Ladder	Black	Powder Coat
Tailgate Lift Cylinders	Standard Black	Wet Paint
Packer Cylinders	Standard Black	Wet Paint
Ejector Cylinder	Standard Black	Wet Paint
Underbody Ladder	Safety Yellow	Powder Coat



## Tuff Coat Powder Coat Paint



E-Z Pack knows that their product lives a hard life and that is one of the reasons that E-Z Pack powder coats their products. Powder coat paint is 5 times more durable than the traditional wet paint process giving you more value.

As a standard benefit from E-Z Pack, a protective undercoating is applied to the body for a long service life in all types of extreme weather conditions.

Another advantage is that no electrical or hydraulic lines are painted over for easy trouble shooting and cleaner appearance.

Plus E-Z Packs powder coat paint more is environmentally friendly vs conventional spray paint methods.

Specifications are subject to change without notice.



## ***Operation and Service Training***



### **(2) Day On-Site E-Z Pack Operation and Service Training:**

- Equipment Review
- Hydraulic System Overview
- Electrical System Overview
- Hopper and Pack System Overview
- Ejection Panel
  - Drift Relief
  - Ejection
- Tailgate
  - Safety Props
  - Seal
  - Auto Locks
- CNG Fuel System Overview
- Manuals
  - (10) Operators Manuals – Hard Copy
  - (6) Parts and Service Manuals – Hard Copy
  - (4) Thumb drive of Operator, Parts and Service Manuals



Specifications are subject to change without notice.

## 350,000 SQ. FT of sparks, steel, and hard work



They say a house is only as good as it's foundation. If the foundation of a manufacturing company is it's factory, then we have a great base to build on. With over 350,000 square feet under roof, our plant provides us the opportunity to stabilize, modernize and improve the EZ-Pack Product line.

We are making investments in new technologies, new fixtures, and new methods of production to ensure that we stay competitive and deliver a high quality product that lives up to the EZ-Pack name.

We invite you to come see what we're about. Factory tours are always available, and we're excited to show our new home. Come meet the hard working men and women that actually build your next body. We'll even let you drive your completed unit off the line, just let us know and we'll be happy to arrange it.



PHONE: 502-584-3524

FAX: 502-584-7067

**J. EDINGER & SON, INC.**  
1010 STORY AVENUE  
LOUISVILLE, KY 40206  
EST. 1867

November 5, 2019

Jim Dotson  
Worldwide Equipment  
Jim.Dotson@theTruckPeople.com  
RE: Lexington Fayette Urban Co Govt  
117-2019 CNG Front Loaders

Jim,

Our bid price for the 40 yard E-Z Pack Hercules Front Loaders with CNG package and related equipment is \$152,811.00 per unit exclusive of any taxes. The cost is FOB Cynthiana. The delivery is approximately 90 days after receipt of chassis. Per agreement we will be paid the next business day after Worldwide Sales has been paid whether that is for one or more units.

The chassis dealer is responsible for the methane detector, safety triangle kit and supplying a suitable chassis with proper CT dimension and clear frame to facilitate mounting without additional time and costs for factory installation. A detailed frame layout should be supplied to E-Z Pack if an order is placed.

Thank you for the opportunity to quote. We hope we may be favored by your order



Charlie Edinger

## Jim Dotson

---

**From:** Scott A Binzer <scott.binzer@cummins.com> on behalf of Scott A Binzer  
**Sent:** Wednesday, November 6, 2019 3:47 PM  
**To:** Jim Dotson  
**Subject:** RE:

Jim

Here are the two plans. Pricing for each is below. Let me know if you have any questions.

## ISL G Plan 1

### Extended Coverage: CWI Protection Plan I

***\*\*\*Prices effective for 2017 and prior engines registered in ECW after January 1, 2017\*\*\****

Available on Cummins Westport ISL G\* engines in the United States and Canada.

Use Protection Plan I to ensure against major repair costs, no matter where your business takes you. Protection Plan I includes:

- Registered parts and labor;
- Covers Internal components and major engine systems;
- Covers all these components, including listed parts below and their mounting hardware and gaskets:
  - Cylinder head assembly
  - Rocker lever assembly
  - ECM
  - Piston, rings, and liners
  - Lube oil cooler assembly
  - Front gear cover
  - Oil pan
  - Connecting rod assembly
  - Lube Pump assembly
  - Camshaft and bushings
  - Cam follower assemblies
  - Crank shaft assemblies
  - EGR cooler, valve and mixer
  - Turbo
  - Water pump
  - Air Compressor
  - Select engine sensors