

ADDRESS TABLE

- ① 3577 SQUIRES WOODS WAY
- ② 3573 SQUIRES WOODS WAY
- ③ 3569 SQUIRES WOODS WAY
- ④ 3565 SQUIRES WOODS WAY
- ⑤ 3561 SQUIRES WOODS WAY
- ⑥ 3557 SQUIRES WOODS WAY
- ⑦ 3553 SQUIRES WOODS WAY
- ⑧ 3549 SQUIRES WOODS WAY
- ⑨ 3545 SQUIRES WOODS WAY
- ⑩ 3541 SQUIRES WOODS WAY
- ⑪ 3537 SQUIRES WOODS WAY
- ⑫ 3533 SQUIRES WOODS WAY
- ⑬ 3529 SQUIRES WOODS WAY
- ⑭ 3525 SQUIRES WOODS WAY
- ⑮ 3521 SQUIRES WOODS WAY
- ⑯ 3517 SQUIRES WOODS WAY
- ⑰ 3513 SQUIRES WOODS WAY
- ⑱ 3509 SQUIRES WOODS WAY
- ⑲ 3505 SQUIRES WOODS WAY

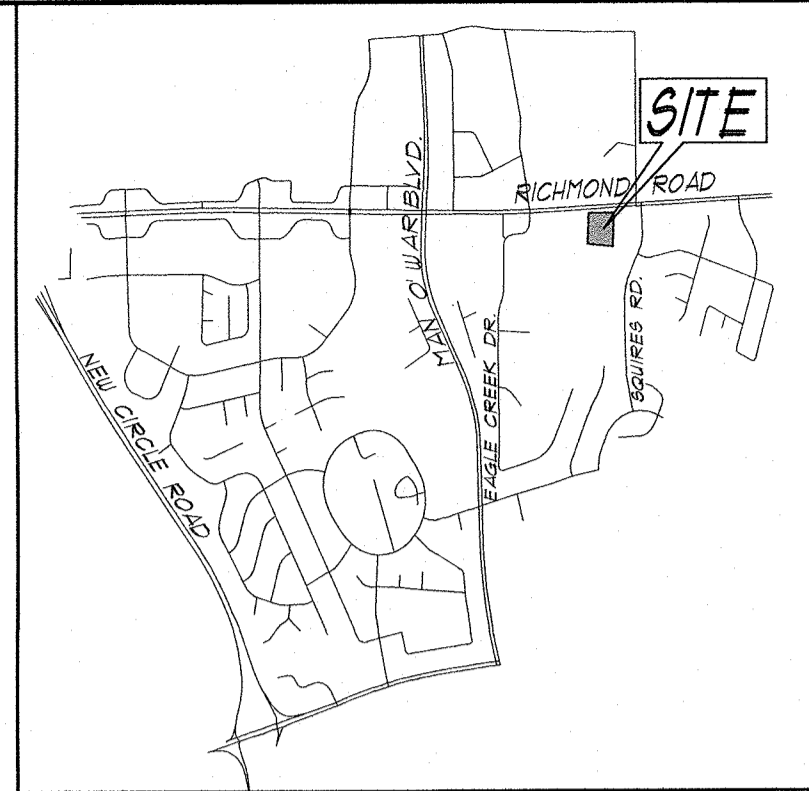

VICINITY MAP
(NOT TO SCALE)

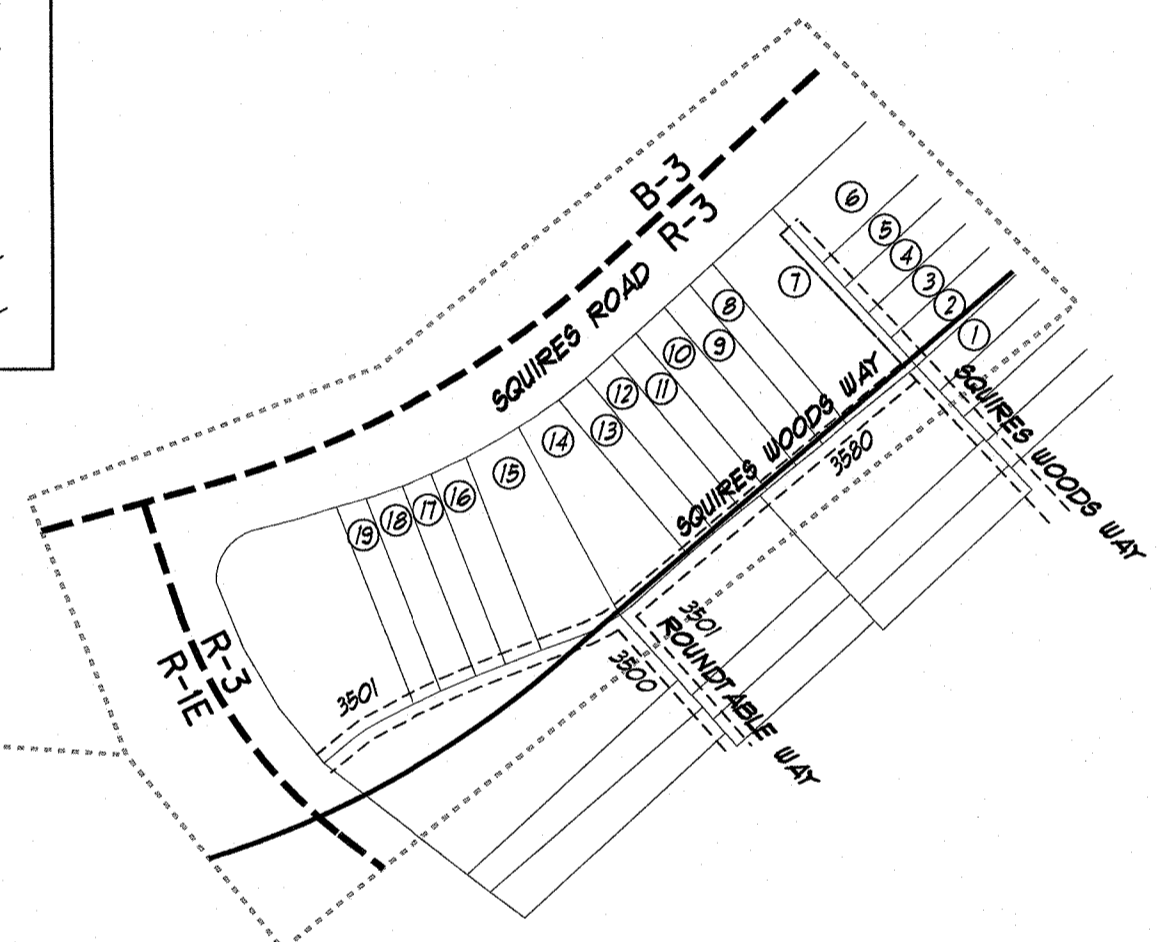

DETAIL
SCALE: 1"=100'

STATE OF KENTUCKY
ALBERT WILLIAM GROSS
LS-2115
LICENSED PROFESSIONAL
LAND SURVEYOR

NOTIFICATION MAP

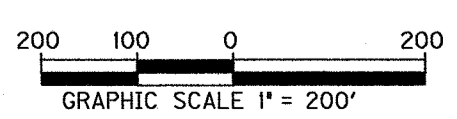

ZOMAR: DF LEXINGTON	
ADDRESSES:	3440, 3450 & 3454 RICHMOND ROAD
APPLICANT:	DF LEXINGTON PROPERTIES II LLC PMB 312 650 S. HIGHWAY 27, SUITE 5 SOMERSET, KY. 42501
OWNER:	DF LEXINGTON PROPERTIES II LLC PMB 312 650 S. HIGHWAY 27, SUITE 5 SOMERSET, KY. 42501
PREPARED BY:	EA PARTNERS, PLC
DATE FILED:	MAY 2, 2022
ZONE CHANGE FROM:	NEIGHBORHOOD BUSINESS (B-1) ZONE
ZONE CHANGE TO:	HIGHWAY SERVICE BUSINESS (B-3) ZONE
ACREAGE:	1.90 ACRES NET & 2.78 ACRES GROSS