

NOTIFICATION AREA MAP

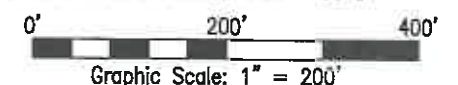

CURVE TABLE

CURVE	ARC LENGTH	RADIUS	DELTA ANGLE	CHORD BEARING	CHORD LENGTH
C1	50.07'	1387.89'	2°04'02"	N 76°02'38" W	50.07'
C2	51.14'	1388.66'	2°06'37"	N 73°57'14" W	51.14'
C3	27.38'	1387.89'	1°07'49"	N 77°38'33" W	27.38'

LINE TABLE

LINE	BEARING	DISTANCE
L1	S 15°41'52" W	10.98'
L2	S 17°09'10" W	0.77'
L3	N 78°12'28" W	3.74'

LEGEND

- ◇ FOUND MONUMENT AS NOTED ON SURVEY
- △ 24"-LONG, 5/8" DIAMETER REBAR WITH SURVEYOR'S CAP (SET, PLS 3350)
- ▲ 24"-LONG, 5/8" DIAMETER REBAR WITH SURVEYOR'S CAP (FOUND, PLS 3350)

PREPARED BY:

EE ENDRIS engineering
 Land Surveyors • Construction Layout • GPS
 771 ENTERPRISE DRIVE, LEXINGTON, KY 40510
 PH: 859 253-1425, FAX: 859 233-1436

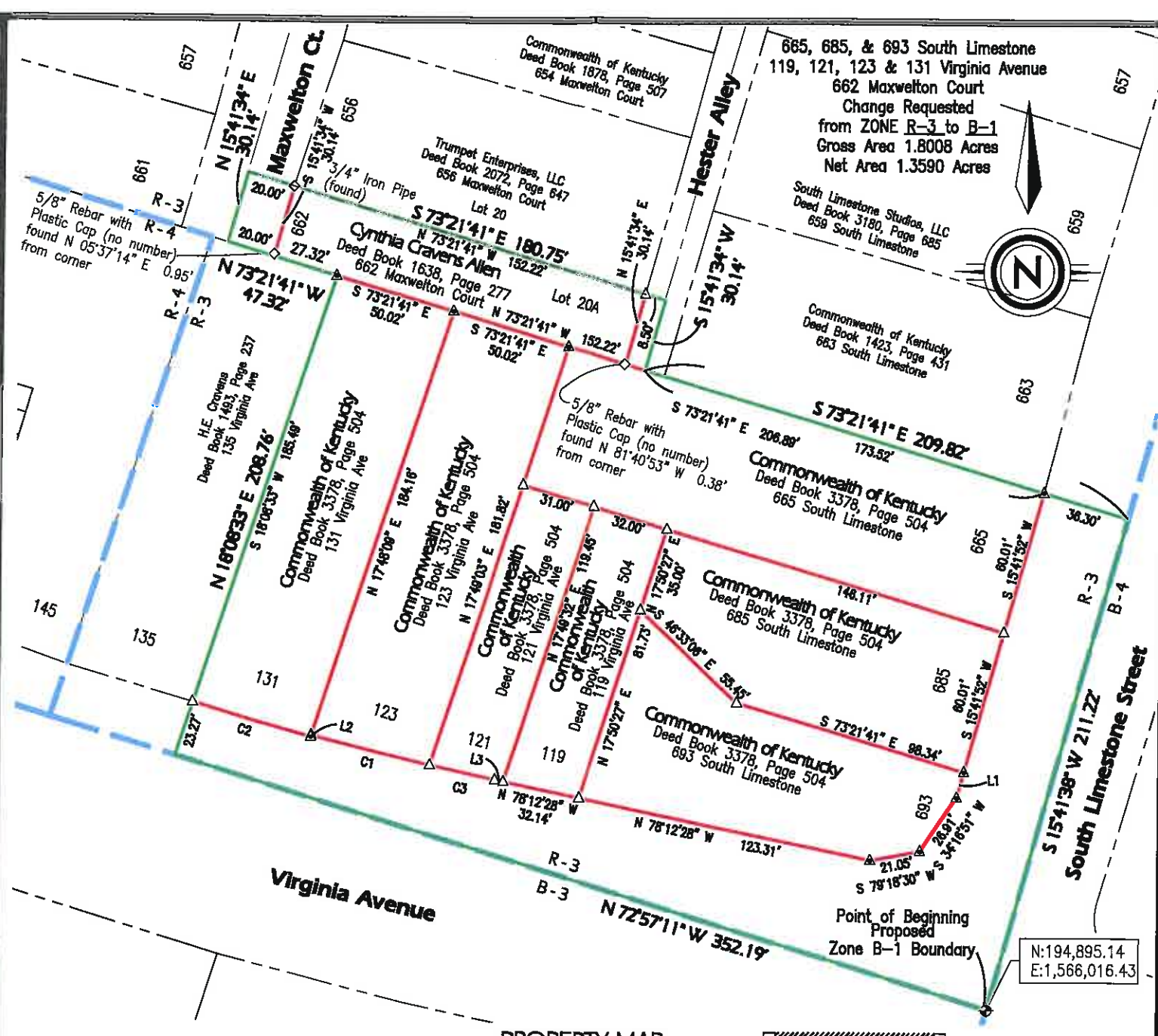

PROPERTY MAP

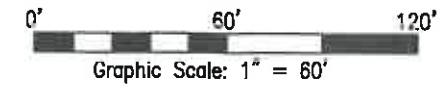

STATE OF KENTUCKY
KEVIN M. PHILLIPS
 3350
 LICENSED PROFESSIONAL LAND SURVEYOR

[Signature]
 8-7-2017

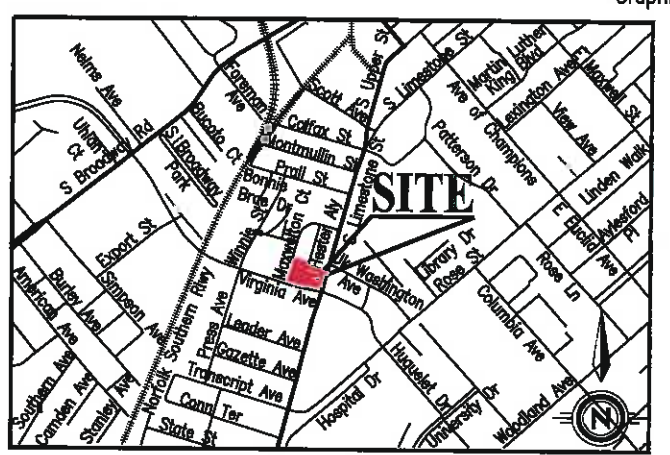

VICINITY MAP
 Graphic Scale: 1" = 2,000'

FROM	TO	NET	GROSS
R-3	B-1	1.3590	1.8008

TITLE: Core Lexington 685 Limestone, LLC. and Maxwelton Subdivision, Lot 20A
 ADDRESS: 665, 685, & 693 South Limestone Street, 119, 121, 123 & 131 Virginia Avenue and 662 Maxwelton Court
 APPLICANT: Core Lexington 685 Limestone, LLC.
 OWNER: Commonwealth of Kentucky and Cynthia Cravens Allen
 DATE FILED OR AMENDED: August 7th, 2017