

Reed Lane Pedestrian Enhancement Project

*by Traffic Engineering Staff
April 2017*



LEXINGTON



Existing Conditions

- Wide open street in front of Lafayette High School.
- Poor parking arrangement
- Poor pedestrian connections
- Poor before / after school circulation

Existing Conditions

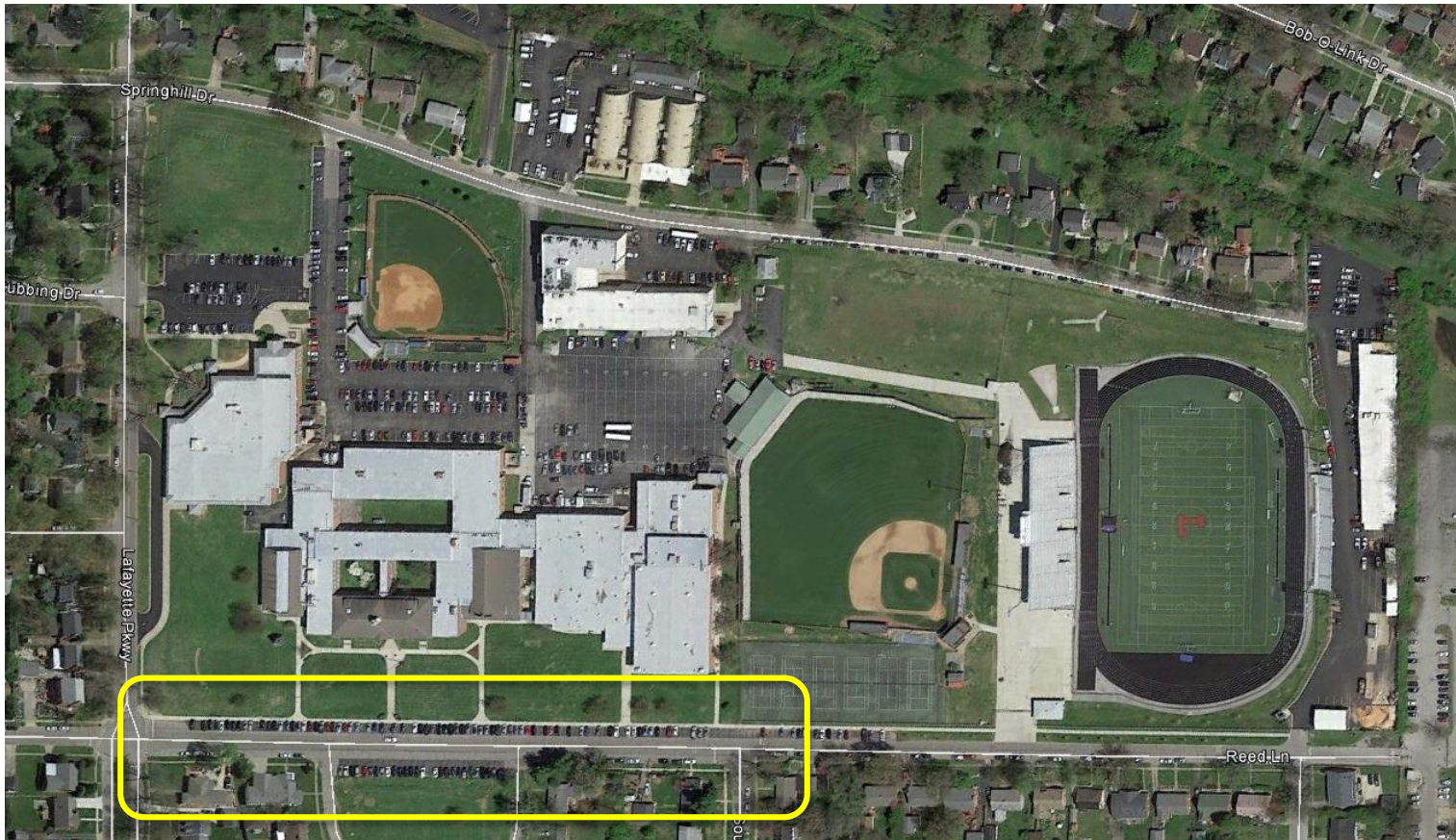

Project Area



Lafayette Pkwy

West Vista

East Vista

Southport Dr



Project Layout

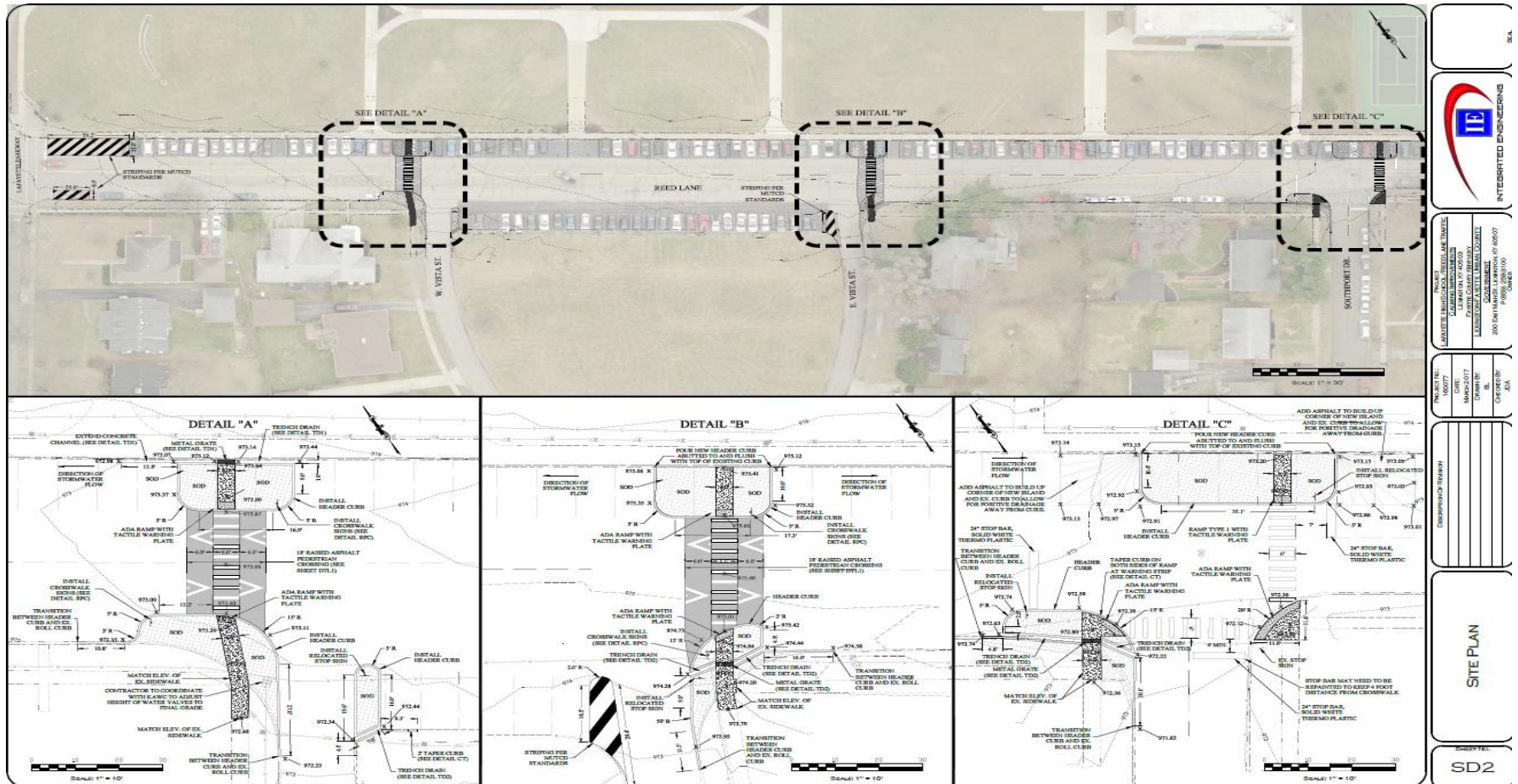

SCALE

INTEGRATED ENGINEERING SOLUTIONS

PROJECT: REED LANE PEDESTRIAN ENHANCEMENT
 CLIENT: LEXINGTON
 DATE: 10/20/2017
 DRAWING: SITE PLAN
 SHEET: SD2

PREPARED BY: J. B. BROWN
 CHECKED BY: J. B. BROWN
 APPROVED BY: J. B. BROWN

1000 FORT WASHINGTON AVENUE, SUITE 100
 CHARLOTTE, NORTH CAROLINA 28203
 PHONE: 704.366.1000
 FAX: 704.366.1001
 WWW.IEENGINEERS.COM

SITE PLAN

SD2



Southport Dr.

- (5) parking spaces removed
- Shorter crossing distance
- ADA ramps

Note: Design changes for the circled area.

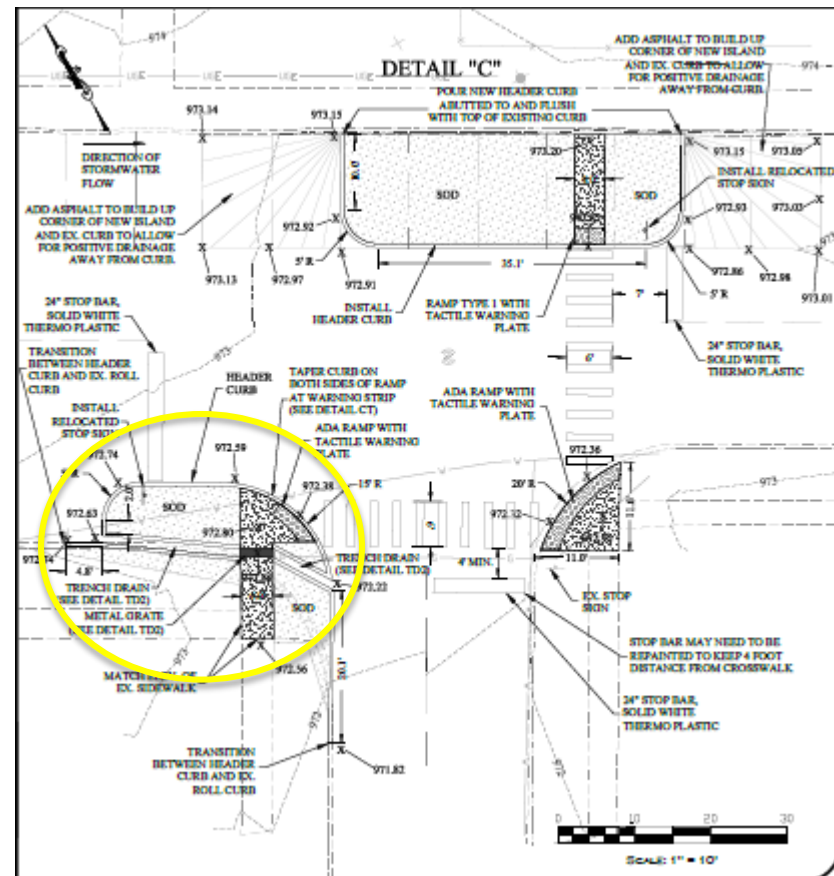



Questions?