

**INVITATION TO BID**

Bid Invitation Number: **11-2014**

Date of Issue: **01/16/2014**

Sealed bids will be received in the office of the Division of Central Purchasing, 200 East Main Street, Lexington, Kentucky, until **2:00 PM**, prevailing local time on **01/30/2014**. Bids must be received by the above-mentioned date and time. Mailed bids should be sent to:

**Division of Central Purchasing  
200 East Main Street, Rm 338  
Lexington, KY 40507, (859) 258-3320**

**The Lexington-Fayette Urban County Government assumes no responsibility for bids that are not addressed and delivered as indicated above. Bids that are not delivered to the Division of Central Purchasing by the stated time and date will be rejected.**

All bids must have the company name and address, bid invitation number, and the commodity/service on the outside of the envelope.

Bids are to include all shipping costs to the point of delivery located at: Various Locations, Lexington, KY

Bid Security Required:  Yes  No      Performance Bond Required:  Yes  No  
*Cashier Check, Certified Check, Bid Bond (Personal checks and company checks will not be acceptable).*

<b>Commodity/Service</b>
<b>Honeysuckle Removal on Greenways and Trails</b>
See specifications.

<p style="text-align: center;"><b><u>Check One:</u></b></p> <p><input checked="" type="checkbox"/> Bid Specifications Met</p> <p><input type="checkbox"/> Exceptions to Bid Specifications. <i>Exceptions shall be itemized and attached to bid proposal submitted.</i></p>	<p style="text-align: center;"><b><u>Proposed Delivery:</u></b></p> <p><u>3</u> days after acceptance of bid.</p>
<p style="text-align: center;"><b><u>Procurement Card Usage</u></b></p> <p><input type="checkbox"/> Yes    The Lexington-Fayette Urban County Government will be using Procurement Cards to purchase goods and services and also to make payments. Will you accept Procurement Cards?</p> <p><input checked="" type="checkbox"/> No</p>	

Submitted by: Swartz Mowing Inc.  
Firm  
P.O. Box 124  
Address  
Olympia, Ky 40358  
City, State & Zip

***Bid must be signed:  
(original signature)***

Neal Swartz V-Pres  
Signature of Authorized Company Representative - Title  
Neal Swartz V-Pres.  
Representative's Name (Typed or printed)  
(606) 674-2971      (606) 674-9972  
Area Code - Phone - Extension      Fax #  
swartz@kih.net  
E-Mail Address

***The Affidavit in this bid must be completed before your firm can be considered for award of this contract.***

**AFFIDAVIT**

Comes the Affiant, Neal Swartz, and after being first duly sworn under penalty of perjury as follows:

1. His/her name is Neal Swartz and he/she is the individual submitting the bid or is the authorized representative of Swartz Mowing Inc.

the entity submitting the bid (hereinafter referred to as "Bidder").

2. Bidder will pay all taxes and fees, which are owed to the Lexington-Fayette Urban County Government at the time the bid is submitted, prior to award of the contract and will maintain a "current" status in regard to those taxes and fees during the life of the contract.

3. Bidder will obtain a Lexington-Fayette Urban County Government business license, if applicable, prior to award of the contract.

4. Bidder has authorized the Division of Central Purchasing to verify the above-mentioned information with the Division of Revenue and to disclose to the Urban County Council that taxes and/or fees are delinquent or that a business license has not been obtained.

5. Bidder has not knowingly violated any provision of the campaign finance laws of the Commonwealth of Kentucky within the past five (5) years and the award of a contract to the Bidder will not violate any provision of the campaign finance laws of the Commonwealth.

6. Bidder has not knowingly violated any provision of Chapter 25 of the Lexington-Fayette Urban County Government Code of Ordinances, known as "Ethics Act."

7. Bidder acknowledges that "knowingly" for purposes of this Affidavit means, with respect to conduct or to circumstances described by a statute or ordinance defining an offense, that a person is aware or should have been aware that his conduct is of that nature or that the circumstance exists.

Further, Affiant sayeth naught.

Neal Swartz

STATE OF Kentucky

COUNTY OF Bath

The foregoing instrument was subscribed, sworn to and acknowledged before me

by Neal Swartz on this the 29<sup>th</sup> day of Jan, 2014.

My Commission expires: August 4, 2017

Kimberly D. Karlock  
NOTARY PUBLIC STATE AT LARGE

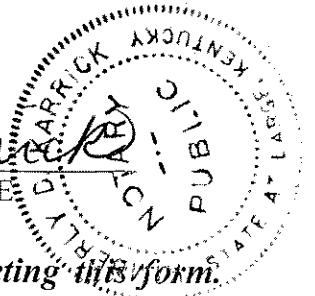

**Please refer to Section II. Bid Conditions, Item "U" prior to completing this form.**

## **I. GREEN PROCUREMENT**

### **A. ENERGY**

The Lexington-Fayette Urban County Government is committed to protecting our environment and being fiscally responsible to our citizens.

The Lexington-Fayette Urban County Government mandates the use of Energy Star compliant products if they are available in the marketplace (go to [www.Energystar.gov](http://www.Energystar.gov)). If these products are available, but not submitted in your pricing, your bid will be rejected as non-compliant.

ENERGY STAR is a government program that offers businesses and consumers energy-efficient solutions, making it easy to save money while protecting the environment for future generations.

#### Key Benefits

These products use 25 to 50% less energy  
Reduced energy costs without compromising quality or performance  
Reduced air pollution because fewer fossil fuels are burned  
Significant return on investment  
Extended product life and decreased maintenance

### **B. GREEN SEAL CERTIFIED PRODUCTS**

The Lexington-Fayette Urban County Government is also committed to using other environmentally friendly products that do not negatively impact our environment. Green Seal is a non-profit organization devoted to environmental standard setting, product certification, and public education.

Go to [www.Green Seal.org](http://www.Green Seal.org) to find available certified products. These products will have a reduced impact on the environment and on human health. The products to be used must be pre-approved by the LFUCG prior to commencement of any work in any LFUCG facility. If a Green Seal product is not available, the LFUCG must provide a signed waiver to use an alternate product. Please provide information on the Green Seal products being used with your bid response.

### **C. GREEN COMMUNITY**

**The Lexington-Fayette Urban County Government (LFUCG) serves as a principal, along with the University of Kentucky and Fayette County Public Schools, in the Bluegrass Partnership for a Green Community. The Purchasing Team component of the Partnership collaborates on economy of scale purchasing that promotes and enhances environmental initiatives. Specifically, when applicable, each principal is interested in obtaining best value products and/or services which promote environment initiatives via solicitations and awards from the other principals.**

**If your company is the successful bidder on this Invitation For Bid, do you agree to extend the same product/service pricing to the other principals of the Bluegrass Partnership for a Green Community (i.e. University of Kentucky and Fayette County Schools) if requested?**

Yes  No

## II. Bid Conditions

- A. No bid may be withdrawn for a period of sixty (60) days after the date and time set for opening.
- B. No bid may be altered after the date and time set for opening. In the case of obvious errors, the Division of Central Purchasing may permit the withdrawal of a bid. The decision as to whether a bid may be withdrawn shall be that of the Division of Central Purchasing.
- C. Acceptance of this proposal shall be enactment of an Ordinance by the Urban County Council.
- D. The bidder agrees that the Urban County Government reserves the right to reject any and all bids for either fiscal or technical reasons, and to award each part of the bid separately or all parts to one vendor.
- E. Minor exceptions may not eliminate the bidder. The decision as to whether any exception is minor shall be entirely that of the head of the requisitioning Department or Division and the Director of the Division of Central Purchasing. The Urban County Government may waive technicalities and informalities where such waiver would best serve the interests of the Urban County Government.
- F. Manufacturer's catalogue numbers, trade names, etc., where shown herein are for descriptive purposes and are to guide the bidder in interpreting the standard of quality, design, and performance desired, and shall not be construed to exclude proposals based on furnishing other types of materials and/or services. However, any substitution or departure proposed by the bidder must be clearly noted and described; otherwise, it will be assumed that the bidder intends to supply items specifically mentioned in this Invitation for Bids.
- G. The Urban County Government may require demonstrations of the materials proposed herein prior to acceptance of this proposal.
- H. Bids must be submitted on this form and must be signed by the bidder or his authorized representative. Unsigned bids will not be considered.
- I. Bids must be submitted prior to the date and time indicated for opening. Bids submitted after this time will not be considered.
- J. All bids mailed must be marked on the face of the envelope:

**“Bid on #11-2014 Honeysuckle Removal on Greenways and Trails”**

and addressed to:        Division of Central Purchasing  
   200 East Main Street, Room 338  
   Lexington, Kentucky 40507

**The Lexington-Fayette Urban County Government assumes no responsibility for bids that are not addressed and delivered as indicated above. Bids that are not delivered to the Division of Central Purchasing by the stated time and date will be rejected.**

- K. Bidder is requested to show both unit prices and lot prices. In the event of error, the unit price shall prevail.
- L. A certified / cashier's check or Bid Bond in the amount of XX percent of the bid price must

be attached hereto. This check must be made payable to the Lexington-Fayette Urban County Government, and will be returned when the material and/or services specified herein have been delivered in accordance with specifications. In the event of failure to perform within the time period set forth in this bid, it is agreed the certified / cashier's check may be cashed and the funds retained by the Lexington-Fayette Urban County Government as liquidated damages. Checks of unsuccessful bidders will be returned when the bid has been awarded.

- M. The delivery dates specified by bidder may be a factor in the determination of the successful bidder.
- N. Tabulations of bids received may be mailed to bidders. Bidders requesting tabulations must enclose a stamped, self-addressed envelope with the bid.
- O. The Lexington-Fayette Urban County Government is exempt from Kentucky Sales Tax and Federal Excise Tax on materials purchased from this bid invitation. Materials purchased by the bidder for construction projects are not tax exempt and are the sole responsibility of the bidder.
- P. All material furnished hereunder must be in full compliance with OSHA regulations.
- Q. If more than one bid is offered by one party, or by any person or persons representing a party, all such bids shall be rejected.
- R. Signature on the face of this bid by the Bidder or his authorized representative shall be construed as acceptance of and compliance with all terms and conditions contained herein.
- S. The Entity (regardless of whether construction contractor, non-construction contractor or supplier) agrees to provide equal opportunity in employment for all qualified persons, to prohibit discrimination in employment because of race, color, creed, national origin, sex or age, and to promote equal employment through a positive, continuing program from itself and each of its sub-contracting agents. This program of equal employment opportunity shall apply to every aspect of its employment policies and practices.
- T. The Kentucky Equal Employment Opportunity Act of 1978 (KRS 45.560-45.640) requires that any county, city, town, school district, water district, hospital district, or other political subdivision of the state shall include in directly or indirectly publicly funded contracts for supplies, materials, services, or equipment hereinafter entered into the following provisions:

During the performance of this contract, the contractor agrees as follows:

- (1) The contractor will not discriminate against any employee or applicant for employment because of race, color, religion, sex, age or national origin;*
- (2) The contractor will state in all solicitations or advertisements for employees placed by or on behalf of the contractors that all qualified applicants will receive consideration for employment without regard to race, color, religion, sex, age or national origin;*
- (3) The contractor will post notices in conspicuous places, available to employees and applicants for employment, setting forth the provisions of the non-discrimination clauses required by this section; and*
- (4) The contractor will send a notice to each labor union or representative of workers with which he has a collective bargaining agreement or other contract or understanding advising the labor union or workers' representative of the contractor's commitments under the nondiscrimination clauses.*

The Act further provides:

KRS 45.610. Hiring minorities - Information required

- (1) For the length of the contract, each contractor shall hire minorities from other sources within the drawing area, should the union with which he has collective bargaining agreements be unwilling to supply sufficient minorities to satisfy the agreed upon goals and timetable.*
- (2) Each contractor shall, for the length of the contract, furnish such information as required by KRS 45.560 to KRS 45.640 and by such rules, regulations and orders issued pursuant thereto and will permit access to all books and records pertaining to his employment practices and work sites by the contracting agency and the department for purposes of investigation to ascertain compliance with KRS 45.560 to 45.640 and such rules, regulations and orders issued pursuant thereto.*

KRS 45.620. Action against contractor - Hiring of minority contractor or subcontractor

- (1) If any contractor is found by the department to have engaged in an unlawful practice under this chapter during the course of performing under a contract or subcontract covered under KRS 45.560 to 45.640, the department shall so certify to the contracting agency and such certification shall be binding upon the contracting agency unless it is reversed in the course of judicial review.*
- (2) If the contractor is found to have committed an unlawful practice under KRS 45.560 to 45.640, the contracting agency may cancel or terminate the contract, conditioned upon a program for future compliance approved by the contracting agency and the department. The contracting agency may declare such a contractor ineligible to bid on further contracts with that agency until such time as the contractor complies in full with the requirements of KRS 45.560 to 45.640.*
- (3) The equal employment provisions of KRS 45.560 to 45.640 may be met in part by a contractor by subcontracting to a minority contractor or subcontractor. For the provisions of KRS 45.560 to 45.640, a minority contractor or subcontractor shall mean a business that is owned and controlled by one or more persons disadvantaged by racial or ethnic circumstances.*

KRS 45.630 Termination of existing employee not required, when

*Any provision of KRS 45.560 to 45.640 notwithstanding, no contractor shall be required to terminate an existing employee upon proof that that employee was employed prior to the date of the contract.*

KRS 45.640 Minimum skills

*Nothing in KRS 45.560 to 45.640 shall require a contractor to hire anyone who fails to demonstrate the minimum skills required to perform a particular job.*

It is recommended that all of the provisions above quoted to be included as special conditions in each contract. In the case of a contract exceeding \$250,000, the contractor is required to furnish evidence that his work-force in Kentucky is representative of the available work-force in the area from which he draws employees, or to supply an Affirmative Action plan which will achieve such representation during the life of the contract.

- U. Any party, firm or individual submitting a proposal pursuant to this invitation must be in compliance with the requirements of the Lexington-Fayette Urban County Government regarding taxes and fees before they can be considered for award of this invitation and must maintain a "current" status with regard to those taxes and fees throughout the term of the contract. The contractor must be in compliance with Chapter 13 from the Code of Ordinances of the Lexington-Fayette Urban County Government. The contractor must be in compliance with Ordinance 35-2000 pursuant to contractor registration with the Division of Building Inspection. If applicable, said business must have a Fayette County business license.

Pursuant to KRS 45A.343 and KRS 45A.345, the contractor shall

- (1) *Reveal any final determination of a violation by the contractor within the previous five year period pursuant to KRS Chapters 136 (corporation and utility taxes), 139 (sales and use taxes), 141 (income taxes), 337 (wages and hours), 338 (occupational safety and health of employees), 341 (unemployment and compensation) and 342 (labor and human rights) that apply to the contractor; and*
- (2) *Be in continuous compliance with the above-mentioned KRS provisions that apply to the contractor for the duration of the contract.*

A contractor's failure to reveal the above or to comply with such provisions for the duration of the contract shall be grounds for cancellation of the contract and disqualification of the contractor from eligibility for future contracts for a period of two (2) years.

- V. Vendors who respond to this invitation have the right to file a notice of contention associated with the bid process or to file a notice of appeal of the recommendation made by the Director of Central Purchasing resulting from this invitation.

Notice of contention with the bid process must be filed within 3 business days of the bid/proposal opening by (1) sending a written notice, including sufficient documentation to support contention, to the Director of the Division of Central Purchasing or (2) submitting a written request for a meeting with the Director of Central Purchasing to explain his/her contention with the bid process. After consulting with the Commissioner of Finance the Chief Administrative Officer and reviewing the documentation and/or hearing the vendor, the Director of Central Purchasing shall promptly respond in writing findings as to the compliance with bid processes. If, based on this review, a bid process irregularity is deemed to have occurred the Director of Central Purchasing will consult with the Commissioner of Finance, the Chief Administrative Officer and the Department of Law as to the appropriate remedy.

Notice of appeal of a bid recommendation must be filed within 3 business days of the bid recommendation by (1) sending a written notice, including sufficient documentation to support appeal, to the Director, Division of Central Purchasing or (2) submitting a written request for a meeting with the Director of Central Purchasing to explain his appeal. After reviewing the documentation and/or hearing the vendor and consulting with the Commissioner of Finance and the Chief Administrative Officer, the Director of Central Purchasing shall in writing, affirm or withdraw the recommendation.

**SPECIAL INSTRUCTIONS TO THE BIDDER**

**(DO NOT SUBMIT PERFORMANCE SECURITY WITH BID)**

**Performance Security:** The **APPARENT LOW BIDDER** shall furnish, before recommendation by the Division of Central Purchasing to the Urban County Council that the **BIDDER'S** bid be accepted, a **Performance Bond, Certified Check or Cashier's Check**, payable to the Lexington-Fayette Urban County Government, in the penal sum of **100%** of the price of the materials and/or services proposed in the bid.

The performance bond will not be returned to the bidder after delivery of the materials/services specified herein unless the bidder requests that the performance bond be returned.

The certified / cashier's check will be returned when the materials and/or services specified herein have been delivered.

In the event of bidder's failure to perform as specified herein, it is agreed that the monies represented by the performance bond or certified / cashier's check shall be retained by the Lexington-Fayette Urban County Government as liquidated damages.

Contracts that are less than \$50,000 will not require a 5% bid security or a performance and payment bond.



## EQUAL OPPORTUNITY AGREEMENT

---

### The Law

Title VII of the Civil Rights Act of 1964 (amended 1972) states that it is unlawful for an employer to discriminate in employment because of race, color, religion, sex, age (40-70 years) or national origin.

Executive Order No. 11246 on Nondiscrimination under Federal contract prohibits employment discrimination by contractor and sub-contractor doing business with the Federal Government or recipients of Federal funds. This order was later amended by Executive Order No. 11375 to prohibit discrimination on the basis of sex.

Section 503 of the Rehabilitation Act of 1973 states:

*The Contractor will not discriminate against any employee or applicant for employment because of physical or mental handicap.*

Section 2012 of the Vietnam Era Veterans Readjustment Act of 1973 requires Affirmative Action on behalf of disabled veterans and veterans of the Vietnam Era by contractors having Federal contracts.

Section 206(A) of Executive Order 12086, Consolidation of Contract Compliance Functions for Equal Employment Opportunity, states:

*The Secretary of Labor may investigate the employment practices of any Government contractor or sub-contractor to determine whether or not the contractual provisions specified in Section 202 of this order have been violated.*

\*\*\*\*\*

The Lexington-Fayette Urban County Government practices Equal Opportunity in recruiting, hiring and promoting. It is the Government's intent to affirmatively provide employment opportunities for those individuals who have previously not been allowed to enter into the mainstream of society. Because of its importance to the local Government, this policy carries the full endorsement of the Mayor, Commissioners, Directors and all supervisory personnel. In following this commitment to Equal Employment Opportunity and because the Government is the benefactor of the Federal funds, it is both against the Urban County Government policy and illegal for the Government to let contracts to companies which knowingly or unknowingly practice discrimination in their employment practices. Violation of the above mentioned ordinances may cause a contract to be canceled and the contractors may be declared ineligible for future consideration.

Please sign this statement in the appropriate space acknowledging that you have read and understand the provisions contained herein. Return this document as part of your application packet.

### Bidders

*I/We agree to comply with the Civil Rights Laws listed above that govern employment rights of minorities, women, Vietnam veterans, handicapped and aged persons.*

Neal Swartz  
Signature

Swartz Mowing Inc.  
Name of Business

WORKFORCE ANALYSIS FORM

Name of Organization: Swartz Mowing Inc. Date: 1, 29, 14

Categories	Total	White		Latino		Black		Other		Total	
		M	F	M	F	M	F	M	F	M	F
Administrators	2	2								2	
Professionals	0										
Superintendents	0										
Supervisors	2	2								2	
Foremen	17	15		2						17	
Technicians	3	3								3	
Protective Service	0									0	
Para-Professionals	0									0	
Office/Clerical	2	1	1							1	1
Skilled Craft	87	37		50						87	
Service/Maintenance	2	2								2	
Total:	115	62	1	52							

Prepared by: Kim Karnick, Sec.  
Name & Title

**DIRECTOR, DIVISION OF CENTRAL PURCHASING  
LEXINGTON-FAYETTE URBAN COUNTY GOVERNMENT  
200 EAST MAIN STREET  
LEXINGTON, KENTUCKY 40507**

**NOTICE OF REQUIREMENT FOR AFFIRMATIVE ACTION TO ENSURE  
EQUAL EMPLOYMENT OPPORTUNITIES AND DBE CONTRACT  
PARTICIPATION**

The Lexington-Fayette Urban County Government has set a goal that not less than ten percent (10%) of the total value of this contract be subcontracted to MBE/WBE's. The goal for the utilization of certified MBE/WBE's as subcontractors are recommended goals. Contractors who fail to meet such goals will be expected to provide written explanations to the Director of the Division of Central Purchasing of efforts they have made to accomplish the recommended goals and the extent to which they are successful in accomplishing the recommended goals will be a consideration in the procurement process.

For assistance in locating MBE/WBE Subcontractors contact Marilyn Clark at 859/258-3320 or by writing the address listed below:

Marilyn Clark, Division of Central Purchasing  
Lexington-Fayette Urban County Government  
200 East Main Street – Room 338  
Lexington, Kentucky 40507

**Lexington-Fayette Urban County Government**  
**MWDBE PARTICIPATION GOALS**

A. GENERAL

- 1) The LFUCG request all potential contractors to make a concerted effort to include Minority-Owned (MBE), Woman-Owned (WBE) and Disadvantaged (DBE) Business Enterprises as subcontractors or suppliers in their bids.
- 2) Toward that end, the LFUCG has established 10% of total procurement costs as a Goal for participation of Minority-Owned, Woman-Owned and Disadvantaged Businesses on this contract.
- 3) **It is therefore a request of each Bidder to include in its bid, the same goal (10%) for MWDBE participation and other requirements as outlined in this section.**

B. PROCEDURES

- 1) The successful bidder will be required to report to the LFUCG, the dollar amounts of all payments submitted to Minority-Owned or Woman-Owned subcontractors and suppliers for work done or materials purchased for this contract. (See Subcontractor Monthly Payment Report)
- 2) Replacement of a Minority-Owned or Woman-Owned subcontractor or supplier listed in the original submittal must be requested in writing and must be accompanied by documentation of Good Faith Efforts to replace the subcontractor / supplier with another MWDBE Firm; this is subject to approval by the LFUCG. (See LFUCG MWDBE Substitution Form)
- 3) For assistance in identifying qualified, certified businesses to solicit for potential contracting opportunities, bidders may contact:
  - a) The Lexington-Fayette Urban County Government, Division of Central Purchasing (859-258-3320)
- 4) The LFUCG will make every effort to notify interested MWDBE subcontractors and suppliers of each Bid Package, including information on the scope of work, the pre-bid meeting time and location, the bid date, and all other pertinent information regarding the project.

C. DEFINITIONS

- 1) A Minority-Owned Business Enterprise (MBE) is defined as a business which is certified as being at least 51% owned and operated by persons of African American, Hispanic, Asian, Pacific Islander, American Indian or Alaskan Native Heritage.

- 2) A Woman-Owned Business Enterprise (WBE) is defined as a business which is certified as being at least 51% owned and operated by one or more Non-Minority Females.
- 3) A Disadvantaged Business (DBE) is defined as a business which is certified as being at least 51% owned and operated by a person(s) that are economically and socially disadvantaged.
- 4) Good Faith Efforts are efforts that, given all relevant circumstances, a bidder or proposer actively and aggressively seeking to meet the goals, can reasonably be expected to make. In evaluating good faith efforts made toward achieving the goals, whether the bidder or proposer has performed the efforts outlined in the Obligations of Bidder for Good Faith Efforts outlined in this document will be considered, along with any other relevant factors.

#### D. OBLIGATION OF BIDDER FOR GOOD FAITH EFFORTS

- 1) **The bidder shall make a Good Faith Effort to achieve the Participation Goal for MWDBE subcontractors/suppliers. The failure to meet the goal shall not necessarily be cause for disqualification of the bidder; however, bidders not meeting the goal are required to furnish with their bids written documentation of their Good Faith Efforts to do so.**
- 2) Award of Contract shall be conditioned upon satisfaction of the requirements set forth herein.
- 3) The Form of Proposal includes a section entitled “MWDBE Participation Form”. The applicable information must be completed and submitted as outlined below.
- 4) **Failure to submit this information as requested may be cause for rejection of bid.**

#### E. DOCUMENTATION REQUIRED FOR GOOD FAITH EFFORTS

- 1) Bidders reaching the Goal are required to submit only the MWDBE Participation Form.” The form must be fully completed including names and telephone number of participating MWDBE firm(s); type of work to be performed; estimated value of the contract and value expressed as a percentage of the total Lump Sum Bid Price. The form must be signed and dated, and is to be submitted with the bid.
- 2) Bidders not reaching the Goal must submit the “MWDBE Participation Form”, the “Quote Summary Form” and a written statement documenting their Good Faith Effort to do so. If bid includes no MWDBE participation, bidder shall enter “None” on the subcontractor / supplier form). In addition, the bidder must submit written proof of their Good Faith Efforts to meet the Participation Goal:
  - a. Advertised opportunities to participate in the contract in at least two (2) publications of general circulation media; trade and professional association publications; small and minority business or trade publications; and publications

or trades targeting minority, women and disadvantaged businesses not less than fifteen (15) days prior to the deadline for submission of bids to allow MWDBE firms to participate.

b. Included documentation of advertising in the above publications with the bidders good faith efforts package

c. Attended LFUCG Central Purchasing Economic Inclusion Outreach event

d. Attended pre-bid meetings that were scheduled by LFUCG to inform MWDBEs of subcontracting opportunities

e. Sponsored Economic Inclusion event to provide networking opportunities for prime contractors and MWDBE firms

f. Requested a list of MWDBE subcontractors or suppliers from LFUCG Economic Engine and showed evidence of contacting the companies on the list(s).

g. Contacted organizations that work with MWDBE companies for assistance in finding certified MWDBE firms to work on this project. Those contacted and their responses should be a part of the bidder's good faith efforts documentation.

h. Sent written notices, by certified mail, email or facsimile, to qualified, certified MWDBEs soliciting their participation in the contract not less than seven (7) days prior to the deadline for submission of bids to allow them to participate effectively.

i. Followed up initial solicitations by contacting MWDBEs to determine their level of interest.

j. Provided the interested MWDBE firm with adequate and timely information about the plans, specifications, and requirements of the contract.

k. Selected portions of the work to be performed by MWDBE firms in order to increase the likelihood of meeting the contract goals. This includes, where appropriate, breaking out contract work items into economically feasible units to facilitate MWDBE participation, even when the prime contractor may otherwise perform these work items with its own workforce

l. Negotiated in good faith with interested MWDBE firms not rejecting them as unqualified without sound reasons based on a thorough investigation of their capabilities. Any rejection should be so noted in writing with a description as to why an agreement could not be reached.

m. Included documentation of quotations received from interested MWDBE firms which were not used due to uncompetitive pricing or were rejected as unacceptable and/or copies of responses from firms indicating that they would not

be submitting a bid.

n. Bidder has to submit sound reasons why the quotations were considered unacceptable. The fact that the bidder has the ability and/or desire to perform the contract work with its own forces will not be considered a sound reason for rejecting a MWDBE quote. Nothing in this provision shall be construed to require the bidder to accept unreasonable quotes in order to satisfy MWDBE goals.

o. Made an effort to offer assistance to or refer interested MWDBE firms to obtain the necessary equipment, supplies, materials, insurance and/or bonding to satisfy the work requirements of the bid proposal

p. Made efforts to expand the search for MWBE firms beyond the usual geographic boundaries.

q. Other--any other evidence that the bidder submits which may show that the bidder has made reasonable good faith efforts to include MWDBE participation.

Failure to submit any of the documentation requested in this section may be cause for rejection of bid. Bidders may include any other documentation deemed relevant to this requirement. Documentation of Good Faith Efforts are to be submitted with the Bid, if the participation Goal is not met.



## MINORITY BUSINESS ENTERPRISE PROGRAM

Marilyn Clark  
Minority Business Enterprise Liaison  
Division of Central Purchasing  
Lexington-Fayette Urban County Government  
200 East Main Street  
Lexington, KY 40507  
[mclark@lexingtonky.gov](mailto:mclark@lexingtonky.gov)  
859-258-3323

OUR MISSION: The mission of the Minority Business Enterprise Program is to facilitate the full participation of minority and women owned businesses in the procurement process and to promote economic inclusion as a business imperative essential to the long term economic viability of Lexington-Fayette Urban County Government.

To that end the city council adopted and implemented resolution 167-91—Disadvantaged Business Enterprise (DBE) 10% Goal Plan in July of 1991. The resolution states in part (a full copy is available in Central Purchasing):

*“A Resolution supporting adoption of the administrative plan for a ten percent (10%) Minimum goal for disadvantaged business enterprise participation in Lexington-Fayette Urban County Government construction and professional services contracts; Providing that as part of their bids on LFUCG construction contracts, general Contractors shall make a good faith effort to award at least ten percent (10%) of All subcontracts to disadvantaged business enterprises; providing that divisions of LFUCG shall make a good faith effort to award at least ten percent of their Professional services and other contracts to disadvantaged business enterprises...”*

A Disadvantaged Business Enterprise is defined as a business that has been certified as being at least 51% owned, operated and managed by a U.S. Citizen of the following groups:

- African-American
- Hispanic-American
- Asian/Pacific Islander
- Native American/Native Alaskan
- Non-Minority Female
- Economically and Socially Disadvantaged



We have compiled the list below to help you locate certified MBE, WBE and DBE certified businesses. Below is a listing of contacts for LFUCG Certified MWDBEs in Economic Engine (<https://lfucg.economicengine.com>)

<b>Business</b>	<b>Contact</b>	<b>Email Address</b>	<b>Phone</b>
<b>LFUCG</b>	Marilyn Clark	<a href="mailto:mclark@lexingtonky.gov">mclark@lexingtonky.gov</a>	859-258-3323
<b>Commerce Lexington – Minority Business Development</b>	Tyrone Tyra	<a href="mailto:tyra@commercelexington.com">tyra@commercelexington.com</a>	859-226-1625
<b>Tri-State Minority Supplier Diversity Council</b>	Sonya Brown	<a href="mailto:sbrown@tsmsdc.com">sbrown@tsmsdc.com</a>	502-625-0137
<b>Small Business Development Council</b>	Dee Dee Harbut UK SBDC	<a href="mailto:dharbut@uky.edu">dharbut@uky.edu</a>	
	Shiree Mack	<a href="mailto:smack@uky.edu">smack@uky.edu</a>	
<b>Community Ventures Corporation</b>	James Coles	<a href="mailto:jcoles@cycv.org">jcoles@cycv.org</a>	859-231-0054
<b>KY Department of Transportation</b>	Melvin Bynes	<a href="mailto:Melvin.bynes@ky.gov">Melvin.bynes@ky.gov</a>	502-564-3601
	Shella Eagle	<a href="mailto:Shella.Eagle@ky.gov">Shella.Eagle@ky.gov</a>	502-564-3601
<b>Ohio River Valley Women’s Business Council (WBENC)</b>	Rea Waldon	<a href="mailto:rwaldon@gcul.org">rwaldon@gcul.org</a>	513-487-6534
<b>Kentucky MWBE Certification Program</b>	Yvette Smith, Kentucky Finance Cabinet	<a href="mailto:Yvette.Smith@ky.gov">Yvette.Smith@ky.gov</a>	502-564-8099
<b>National Women Business Owner’s Council (NWBOC)</b>	Janet Harris-Lange	<a href="mailto:janet@nwbo.org">janet@nwbo.org</a>	800-675-5066
<b>Small Business Administration</b>	Robert Coffey	<a href="mailto:robertcoffey@sba.gov">robertcoffey@sba.gov</a>	502-582-5971
<b>LaVoz de Kentucky</b>	Andres Cruz	<a href="mailto:lavozdeky@yahoo.com">lavozdeky@yahoo.com</a>	859-621-2106
<b>The Key News Journal</b>	Patrice Muhammad	<a href="mailto:paatricem@keynewsjournal.com">paatricem@keynewsjournal.com</a>	859-373-9428



**LFUCG MWDBE PARTICIPATION FORM**

Bid/RFP/Quote Reference # \_\_\_\_\_

The MWDBE subcontractors listed have agreed to participate on this Bid/RFP/Quote. If any substitution is made or the total value of the work is changed prior to or after the job is in progress, it is understood that those substitutions must be submitted to Central Purchasing for approval immediately.

MWDBE Company, Name, Address, Phone, Email	Work to be Performed	Total Dollar Value of the Work	% Value of Total Contract
1.			
2.			
3.			
4.			

The undersigned company representative submits the above list of MWDBE firms to be used in accomplishing the work contained in this Bid/RFP/Quote. Any misrepresentation may result in the termination of the contract and/or be subject to applicable Federal and State laws concerning false statements and false claims.

\_\_\_\_\_  
Company

\_\_\_\_\_  
Company Representative

\_\_\_\_\_  
Date

\_\_\_\_\_  
Title



**LFUCG MWDBE SUBSTITUTION FORM**

**Bid/RFP/Quote Reference #** \_\_\_\_\_

The substituted MWDBE subcontractors listed below have agreed to participate on this Bid/RFP/Quote. These substitutions were made prior to or after the job was in progress. These substitutions were made for reasons stated below and are now being submitted to Central Purchasing for approval. By the authorized signature of a representative of our company, we understand that this information will be entered into our file for this project.

SUBSTITUTED MWDBE Company Name, Address, Phone, Email	MWDBE Formally Contracted/ Name, Address, Phone, Email	Work to Be Performed	Reason for the Substitution	Total Dollar Value of the Work	% Value of Total Contract
1.					
2.					
3.					
4.					

The undersigned acknowledges that any misrepresentation may result in termination of the contract and/or be subject to applicable Federal and State laws concerning false statements and false claims.

\_\_\_\_\_  
**Company**

\_\_\_\_\_  
**Company Representative**

\_\_\_\_\_  
**Date**

\_\_\_\_\_  
**Title**



**MWDBE QUOTE SUMMARY FORM**

Bid/RFP/Quote Reference # \_\_\_\_\_

The undersigned acknowledges that the minority subcontractors listed on this form did submit a quote to participate on this project.

Company Name	Contact Person
Address/Phone/Email	Bid Package / Bid Date

MWDBE Company Address	Contact Person	Contact Information (work phone, Email, cell)	Date Contacted	Services to be performed	Method of Communication (email, phone meeting, ad, event etc)	Total dollars \$\$ Do Not Leave Blank (Attach Documentation)	MBE * AA HA AS NA Female

(MBE designation / AA=African American / HA= Hispanic American/AS = Asian American/Pacific Islander/ NA= Native American)

The undersigned acknowledges that all information is accurate. Any misrepresentation may result in termination of the contract and/or be subject to applicable Federal and State laws concerning false statements and claims.

\_\_\_\_\_  
Company

\_\_\_\_\_  
Company Representative

\_\_\_\_\_  
Date

\_\_\_\_\_  
Title



## LFUCG SUBCONTRACTOR MONTHLY PAYMENT REPORT

The LFUCG has a 10% goal plan adopted by city council to increase the participation of minority and women owned businesses in the procurement process. In order to measure that goal LFUCG will track spending with MWDBE vendors on a monthly basis. By the signature below of an authorized company representative, you certify that the information is correct, and that each of the representations set forth below is true. Any misrepresentation may result in termination of the contract and/or prosecution under applicable Federal and State laws concerning false statements and false claims. Please submit this form monthly to the Division of Central Purchasing/ 200 East Main Street / Room 338 / Lexington, KY 40507.

**Bid/RFP/Quote #** \_\_\_\_\_

**Total Contract Amount Awarded to Prime Contractor for this Project** \_\_\_\_\_

<b>Project Name/ Contract #</b>	<b>Work Period/ From:</b> _____ <b>To:</b> _____
<b>Company Name:</b>	<b>Address:</b>
<b>Federal Tax ID:</b>	<b>Contact Person:</b>

Subcontractor Vendor ID (name, address, phone, email)	Description of Work	Total Subcontract Amount	% of Total Contract Awarded to Prime for this Project	Total Amount Paid for this Period	Purchase Order number for subcontractor work (please attach PO)	Scheduled Project Start Date	Scheduled Project End Date

By the signature below of an authorized company representative, you certify that the information is correct, and that each of the representations set forth below is true. Any misrepresentations may result in the termination of the contract and/or prosecution under applicable Federal and State laws concerning false statements and false claims.

\_\_\_\_\_  
Company

\_\_\_\_\_  
Company Representative

\_\_\_\_\_  
Date

\_\_\_\_\_  
Title

## LFUCG STATEMENT OF GOOD FAITH EFFORTS

Bid/RFP/Quote # \_\_\_\_\_

By the signature below of an authorized company representative, we certify that we have utilized the following Good Faith Efforts to obtain the maximum participation by MWDBE business enterprises on the project and can supply the appropriate documentation.

- \_\_\_\_\_ Advertised opportunities to participate in the contract in at least two (2) publications of general circulation media; trade and professional association publications; small and minority business or trade publications; and publications or trades targeting minority, women and disadvantaged businesses not less than fifteen (15) days prior to the deadline for submission of bids to allow MWDBE firms to participate.
- \_\_\_\_\_ Included documentation of advertising in the above publications with the bidders good faith efforts package
- \_\_\_\_\_ Attended LFUCG Central Purchasing Economic Inclusion Outreach event
- \_\_\_\_\_ Attended pre-bid meetings that were scheduled by LFUCG to inform MWDBEs of subcontracting opportunities
- \_\_\_\_\_ Sponsored Economic Inclusion event to provide networking opportunities for prime contractors and MWDBE firms
- \_\_\_\_\_ Requested a list of MWDBE subcontractors or suppliers from LFUCG Economic Engine and showed evidence of contacting the companies on the list(s).
- \_\_\_\_\_ Contacted organizations that work with MWDBE companies for assistance in finding certified MWDBE firms to work on this project. Those contacted and their responses should be a part of the bidder's good faith efforts documentation.
- \_\_\_\_\_ Sent written notices, by certified mail, email or facsimile, to qualified, certified MWDBEs soliciting their participation in the contract not less than seven (7) days prior to the deadline for submission of bids to allow them to participate effectively.
- \_\_\_\_\_ Followed up initial solicitations by contacting MWDBEs to determine their level of interest.
- \_\_\_\_\_ Provided the interested MWDBE firm with adequate and timely information about the plans, specifications, and requirements of the contract.

- \_\_\_\_\_ Selected portions of the work to be performed by MWDBE firms in order to increase the likelihood of meeting the contract goals. This includes, where appropriate, breaking out contract work items into economically feasible units to facilitate MWDBE participation, even when the prime contractor may otherwise perform these work items with its own workforce
  
- \_\_\_\_\_ Negotiated in good faith with interested MWDBE firms not rejecting them as unqualified without sound reasons based on a thorough investigation of their capabilities. Any rejection should be so noted in writing with a description as to why an agreement could not be reached.
  
- \_\_\_\_\_ Included documentation of quotations received from interested MWDBE firms which were not used due to uncompetitive pricing or were rejected as unacceptable and/or copies of responses from firms indicating that they would not be submitting a bid.
  
- \_\_\_\_\_ Bidder has to submit sound reasons why the quotations were considered unacceptable. The fact that the bidder has the ability and/or desire to perform the contract work with its own forces will not be considered a sound reason for rejecting a MWDBE quote. Nothing in this provision shall be construed to require the bidder to accept unreasonable quotes in order to satisfy MWDBE goals.
  
- \_\_\_\_\_ Made an effort to offer assistance to or refer interested MWDBE firms to obtain the necessary equipment, supplies, materials, insurance and/or bonding to satisfy the work requirements of the bid proposal
  
- \_\_\_\_\_ Made efforts to expand the search for MWBE firms beyond the usual geographic boundaries.
  
- \_\_\_\_\_ Other - any other evidence that the bidder submits which may show that the bidder has made reasonable good faith efforts to include MWDBE participation.

Failure to submit any of the documentation requested in this section may be cause for rejection of bid. Bidders may include any other documentation deemed relevant to this requirement. Documentation of Good Faith Efforts are to be submitted with the Bid, if the participation Goal is not met.

The undersigned acknowledges that all information is accurate. Any misrepresentations may result in termination of the contract and/or be subject to applicable Federal and State laws

concerning false statements and claims.

---

**Company**

---

**Company Representative**

---

**Date**

---

**Title**



## GENERAL PROVISIONS OF BID CONTRACT

By signing the below, bidder acknowledges that it understands and agrees with the following provisions related to its bid response and the provision of any goods or services to LFUCG upon selection by LFUCG pursuant to the bid request:

1. Bidder shall comply with all Federal, State & Local regulations concerning this type of service or good.
2. Failure to submit ALL forms and information required by LFUCG may be grounds for disqualification.
3. Addenda: All addenda, if any, must be considered by the bidder in making its response, and such addenda shall be made a part of the requirements of the bid contract. Before submitting a bid response, it is incumbent upon bidder to be informed as to whether any addenda have been issued, and the failure of the bidder to cover any such addenda may result in disqualification of that response.
4. Bid Reservations: LFUCG reserves the right to reject any or all bid responses, to award in whole or part, and to waive minor immaterial defects in proposals. LFUCG may consider any alternative proposal that meets its basic needs.
5. Liability: LFUCG is not responsible for any cost incurred by bidder in the preparation of its response.
6. Changes/Alterations: Bidder may change or withdraw a proposal at any time prior to the opening; however, no oral modifications will be allowed. Only letters, or other formal written requests for modifications or corrections of a previously submitted proposal which is addressed in the same manner as the bid response, and received by LFUCG prior to the scheduled closing time for receipt of bids, will be accepted. The bid response when opened, will then be corrected in accordance with such written request(s), provided that the written request is contained in a sealed envelope which is plainly marked "modifications of bid response".
7. Clarification of Submittal: LFUCG reserves the right to obtain clarification of any point in a bid or to obtain additional information from any bidder.
8. Bribery Clause: By his/her signature on its response, bidder certifies that no employee of his/hers, any affiliate or subcontractor, has bribed or attempted to bribe an officer or employee of the LFUCG.
9. Additional Information: While not necessary, the bidder may include any product brochures, software documentation, sample reports, or other documentation that may assist LFUCG in better understanding and evaluating the bid response. Additional documentation shall not serve as a substitute for other documentation which is required by the LFUCG to be submitted with the bid response.
10. Ambiguity, Conflict or other Errors: If a bidder discovers any ambiguity, conflict, discrepancy, omission or other error in the bid request of LFUCG, it shall

immediately notify LFUCG of such error in writing and request modification or clarification of the document if allowable by the LFUCG.

11. Agreement to Bid Terms: In submitting its bid response, the bidder agrees that it has carefully examined the specifications and all provisions relating to LFUCG's bid request, including but not limited to the bid contract. By submission of its bid response, bidder states that it understands the meaning, intent and requirements of LFUCG's bid request and agrees to the same. The successful bidder shall warrant that it is familiar with and understands all provisions herein and shall warrant that it can comply with them. No additional compensation to bidder shall be authorized for services, expenses, or goods reasonably covered under these provisions that the bidder omits from its bid response.
12. Cancellation: LFUCG may unilaterally terminate the bid contract with the selected bidder(s) at any time, with or without cause, by providing at least thirty (30) days advance written notice unless a different advance written notice period is negotiated prior to contract approval. Payment for services or goods received prior to termination shall be made by the LFUCG provided these goods or services were provided in a manner acceptable to the LFUCG. Payment for those goods and services shall not be unreasonably withheld.
13. Assignment of Contract: The selected bidder(s) shall not assign or subcontract any portion of the bid contract with LFUCG without the express written consent of LFUCG. Any purported assignment or subcontract in violation hereof shall be void. It is expressly acknowledged that LFUCG shall never be required or obligated to consent to any request for assignment or subcontract; and further that such refusal to consent can be for any or no reason, fully within the sole discretion of LFUCG.
14. No Waiver: No failure or delay by LFUCG in exercising any right, remedy, power or privilege hereunder, nor any single or partial exercise thereof, nor the exercise of any other right, remedy, power or privilege shall operate as a waiver hereof or thereof. No failure or delay by LFUCG in exercising any right, remedy, power or privilege under or in respect of this bid proposal or bid contract shall affect the rights, remedies, powers or privileges of LFUCG hereunder or shall operate as a waiver thereof.
15. Authority to do Business: Each bidder must be authorized to do business under the laws of the Commonwealth of Kentucky and must be in good standing and have full legal capacity to provide the goods or services specified in the bid proposal. Each bidder must have all necessary right and lawful authority to submit the bid response and enter into the bid contract for the full term hereof including any necessary corporate or other action authorizing the bidder to submit the bid response and enter into this bid contract. If requested, the bidder will provide LFUCG with a copy of a corporate resolution authorizing this action and/or a letter from an attorney confirming that the proposer is authorized to do business in the Commonwealth of Kentucky. All bid responses must be signed by a duly authorized officer, agent or employee of the bidder.
16. Governing Law: This bid request and bid contract shall be governed by and

construed in accordance with the laws of the Commonwealth of Kentucky. In the event of any proceedings regarding this matter, the bidder agrees that the venue shall be the Fayette County Circuit Court or the U.S. District Court for the Eastern District of Kentucky, Lexington Division and that the bidder expressly consents to personal jurisdiction and venue in such Court for the limited and sole purpose of proceedings relating to these matters or any rights or obligations arising thereunder.

17. Ability to Meet Obligations: Bidder affirmatively states that there are no actions, suits or proceedings of any kind pending against bidder or, to the knowledge of the bidder, threatened against the bidder before or by any court, governmental body or agency or other tribunal or authority which would, if adversely determined, have a materially adverse effect on the authority or ability of bidder to perform its obligations under this bid response or bid contract, or which question the legality, validity or enforceability hereof or thereof.
18. Bidder understands and agrees that its employees, agents, or subcontractors are not employees of LFUCG for any purpose whatsoever. Bidder is an independent contractor at all times related to the bid response or bid contract.
19. If any term or provision of this bid contract shall be found to be illegal or unenforceable, the remainder of the contract shall remain in full force and such term or provision shall be deemed stricken.

Neal Swartz  
Signature

Jan. 29, 2014  
Date

**RISK MANAGEMENT PROVISIONS  
INSURANCE AND INDEMNIFICATION**

---

**INDEMNIFICATION AND HOLD HARMLESS PROVISION**

- (1) It is understood and agreed by the parties that Vendor hereby assumes the entire responsibility and liability for any and all damages to persons or property caused by or resulting from or arising out of any act or omission on the part of Vendor or its employees, agents, servants, owners, principals, licensees, assigns or subcontractors of any tier (hereinafter "Vendor") under or in connection with this agreement and/or the provision of goods or services and the performance or failure to perform any work required thereby.
- (2) Vendor shall indemnify, save, hold harmless and defend the Lexington-Fayette Urban County Government and its elected and appointed officials, employees, agents, volunteers, and successors in interest (hereinafter "LFUCG") from and against all liability, damages, and losses, including but not limited to, demands, claims, obligations, causes of action, judgments, penalties, fines, liens, costs, expenses, interest, defense costs and reasonable attorney's fees that are in any way incidental to or connected with, or that arise or are alleged to have arisen, directly or indirectly, from or by Vendor's performance or breach of the agreement and/or the provision of goods or services provided that: (a) it is attributable to personal injury, bodily injury, sickness, or death, or to injury to or destruction of property (including the loss of use resulting therefrom), or to or from the negligent acts, errors or omissions or willful misconduct of the Vendor; and (b) not caused solely by the active negligence or willful misconduct of LFUCG.
- (3) In the event LFUCG is alleged to be liable based upon the above, Vendor shall defend such allegations and shall bear all costs, fees and expenses of such defense, including but not limited to, all reasonable attorneys' fees and expenses, court costs, and expert witness fees and expenses, using attorneys approved in writing by LFUCG, which approval shall not be unreasonably withheld.
- (4) These provisions shall in no way be limited by any financial responsibility or insurance requirements, and shall survive the termination of this agreement.

**FINANCIAL RESPONSIBILITY**

BIDDER/VENDOR understands and agrees that it shall, prior to final acceptance of its bid and the commencement of any work, demonstrate the ability to assure compliance with the above Indemnity provisions and these other risk management provisions.

**INSURANCE REQUIREMENTS**

YOUR ATTENTION IS DIRECTED TO THE INSURANCE REQUIREMENTS BELOW, AND YOU MAY NEED TO CONFER WITH YOUR INSURANCE AGENTS, BROKERS, OR CARRIERS TO DETERMINE IN ADVANCE OF SUBMISSION OF A RESPONSE THE AVAILABILITY OF THE INSURANCE COVERAGES AND ENDORSEMENTS REQUIRED HEREIN. IF YOU FAIL TO COMPLY WITH THE INSURANCE REQUIREMENTS BELOW, YOU MAY BE DISQUALIFIED FROM AWARD OF THE CONTRACT.

**Required Insurance Coverage**

Vendor shall procure and maintain for the duration of this contract the following or equivalent insurance policies at no less than the limits shown below and cause its subcontractors to maintain similar insurance with limits acceptable to LFUCG in order to protect LFUCG against

claims for injuries to persons or damages to property which may arise from or in connection with the performance of the work hereunder by Vendor. The cost of such insurance shall be included in any bid:

<u>Coverage</u>	<u>Limits</u>
General Liability (Insurance Services Office Form CG 00 01)	\$1 million per occurrence, \$2 million aggregate or \$2 million combined single limit
Commercial Automobile Liability (Insurance Services Office Form CA 0001)	combined single, \$1 million per occurrence
Worker's Compensation	Statutory
Employer's Liability	\$500,000.00

The policies above shall contain the following conditions:

- a. All Certificates of Insurance forms used by the insurance carrier shall be properly filed and approved by the Department of Insurance for the Commonwealth of Kentucky. LFUCG shall be named as an additional insured in the General Liability Policy and Commercial Automobile Liability Policy using the Kentucky DOI approved forms.
- b. The General Liability Policy shall be primary to any insurance or self-insurance retained by LFUCG.
- c. The General Liability Policy shall include a Pollution liability and/or Environmental Casualty endorsement unless it is deemed not to apply by LFUCG.
- d. LFUCG shall be provided at least 30 days advance written notice via certified mail, return receipt requested, in the event any of the required policies are canceled or non-renewed.
- e. Said coverage shall be written by insurers acceptable to LFUCG and shall be in a form acceptable to LFUCG. Insurance placed with insurers with a rating classification of no less than Excellent (A or A-) and a financial size category of no less than VIII, as defined by the most current Best's Key Rating Guide shall be deemed automatically acceptable.

#### Renewals

After insurance has been approved by LFUCG, evidence of renewal of an expiring policy must be submitted to LFUCG, and may be submitted on a manually signed renewal endorsement form. If the policy or carrier has changed, however, new evidence of coverage must be submitted in accordance with these Insurance Requirements.

#### Deductibles and Self-Insured Programs

**IF YOU INTEND TO SUBMIT A SELF-INSURANCE PLAN IT MUST BE FORWARDED TO LEXINGTON-FAYETTE URBAN COUNTY GOVERNMENT, DIVISION OF RISK MANAGEMENT, 200 EAST MAIN STREET, LEXINGTON, KENTUCKY 40507 NO LATER THAN A MINIMUM OF FIVE (5) WORKING DAYS PRIOR TO THE RESPONSE DATE.**

Self-insurance programs, deductibles, and self-insured retentions in insurance policies are subject to separate approval by Lexington-Fayette Urban County Government's Division of Risk Management, upon review of evidence of Vendor's financial capacity to respond to claims. Any such programs or retentions must provide LFUCG with at least the same protection from liability and defense of suits as would be afforded by first-dollar insurance coverage. If Vendor satisfies any portion of the

insurance requirements through deductibles, self-insurance programs, or self-insured retentions, Vendor agrees to provide Lexington-Fayette Urban County Government, Division of Risk Management, the following data prior to the final acceptance of bid and the commencement of any work:

- a. Latest audited financial statement, including auditor's notes.
- b. Any records of any self-insured trust fund plan or policy and related accounting statements.
- c. Actuarial funding reports or retained losses.
- d. Risk Management Manual or a description of the self-insurance and risk management program.
- e. A claim loss run summary for the previous five (5) years.
- f. Self-Insured Associations will be considered.

#### Verification of Coverage

Vendor agrees to furnish LFUCG with all applicable Certificates of Insurance signed by a person authorized by the insurer to bind coverage on its behalf prior to final award, and if requested, shall provide LFUCG copies of all insurance policies, including all endorsements.

#### Safety and Loss Control

Vendor shall comply with all applicable federal, state, and local safety standards related to the performance of its works or services under this Agreement and take necessary action to protect the life, health and safety and property of all of its personnel on the job site, the public, and LFUCG.

#### Right to Review, Audit and Inspect

Vendor understands and agrees that LFUCG may review, audit and inspect any and all of its records and operations to insure compliance with these Insurance Requirements.

#### **DEFAULT**

Vendor understands and agrees that the failure to comply with any of these insurance, safety, or loss control provisions shall constitute default and that LFUCG may elect at its option any single remedy or penalty or any combination of remedies and penalties, as available, including but not limited to purchasing insurance and charging Vendor for any such insurance premiums purchased, or suspending or terminating the work.

00422981

# PROJECT HONEYSUCKLE REMOVAL

## BID PRICING

The LFUCG reserves the right to award contract by low bid per project area in the best interest of the government.

<u>Project Areas:</u>	<u>\$ Cost for removal</u>
Bluegrass Wilkes	\$ 6,600. <sup>00</sup>
Boston Road Trail	\$ 4,850. <sup>00</sup>
Chilesburg Road Trail	\$ 10,420. <sup>00</sup>
Lafayette (Glen Lochdale) Trail	\$ 6,800. <sup>00</sup>
Scottish Trace	\$ 1,620. <sup>00</sup>
Squire Road Trail	\$ 10,200. <sup>00</sup>

Contractor should have minimum 3 years experience in honeysuckle removal.

**REQUEST FOR BID**  
**#11-2014 HONEYSUCKLE REMOVAL**  
**ON**  
**GREENWAYS AND TRAILS**

**1.1 SCOPE**

To remove, clear and dispose of all honeysuckle plants and undesirable trees in our greenways and along our trails as designated on the attached maps. Work is to include the mechanical removal of all honeysuckle and undesirable trees with a chemical treatment of all stumps as authorized by LFUCG's designated project manager. Mechanical removal includes the use of a skid steer loader with a grapple attachment or similar equipment as well as power hand tools.

Work shall be in conformance with Natural Resources Conservation Service recommendations relating to brush management and shall include all labor, materials, equipment and incidentals necessary to complete the work. A site visit is recommended before placing a bid. Work will be completed 90 days from issue date of the purchase order.

**1.2 SITE PREPARATION**

All honeysuckle (Amur honeysuckle, *Lonicera maackii*, Morrow's honeysuckle, *L. morrowii* and Japanese honeysuckle *Lonicera japonica*) is to be cut near the ground, no more than 2 inches in height with saws or loppers and painted with a solution of high-strength Roundup® on the exposed stump while fresh (within 20 minutes of cut). Total stump removal is also acceptable. All branches, leaves and stems are to be removed from site or ground into mulch and spread thinly over the project area. Also invasive trees as well as undesirable trees will be removed. Trees to be saved will be marked by the LFUCG's designated project manager.  
*Note: Please review and follow all detailed instructions, specification and maps associated with each specific project location.*

**1.3 BASIS OF PAYMENT**

Payment for work done will be paid per one lump sum per work site after a final inspection by the LFUCG's designated project manager. Satisfactory work is defined as the removal of all honeysuckle and undesirable trees according to the specifications in this proposal and must be followed to receive payment.

**1.4 LIST OF WORK SITES**

**Bluegrass Wilkes**

Located at 2120 and 2121 Executive Drive off Winchester Road

**Boston Road Trail**

Located at 3881 Dylan Place



### **Chilesburg Trail**

Located next to 280 Hays Blvd. This is the old section of Chilesburg Road that is between Hays Blvd and Richmond Road

### **Lafayette (Glen Lochdale)**

Located at 400 Joseph Bryan Way, 450 Newbury Way and 3591 Lochdale Terrace

### **Scottish Trace**

Located at 3136 Scottish Trace, 3332 Scottish Trace, 3333 Scottish Trace and 3141 Cherry Meadow

### **Squires Road Trail**

Located at 3214 Buckhorn Drive, 3219 Buckhorn Drive, 3485 Buckhorn Drive and 3484 Buckhorn Drive

## **Detailed Specification per Project Sites**

### **Bluegrass Wilkes (0.31 acre – along creek, marked on map with a Black boundary line)**

- Heavy equipment such as a skid steer loader *shall not* be used near the creek where damage (ruts) may occur.
- Honeysuckle, invasive trees and undesirable trees will be cut away with a saw or loppers.
- Stumps are to be cut as low as possible to the ground, no more than 2 inches in height and treated with an herbicide.
- **Rodeo or Aquamaster** is the required herbicide for treatment of stumps. **(Mix at the maximum rate for stumps according to manufactures instructions)**
- Debris will be removed by hand.
- Debris is to be hauled away or chipped on the hillsides located on the north side of the property.

### **Bluegrass Wilkes Continued (0.67 acres - Hillsides next to residential property, Marked on map with a Red boundary line)**

- A skid steer loader shall not be used on the hillsides to remove honeysuckle.
- Trees marked with orange spray paint **will be cut**. Trees marked with green spray paint **will not be cut**.
- Honeysuckle, invasive trees and undesirable trees will be cut away from the wire fence along the entire site. All branches must be trimmed that are coming through the fence. **Do not apply with an herbicide treatment.**
- Honeysuckle, invasive trees and undesirable trees will be cut by hand using saws.
- Stumps are to be cut as low as possible to the ground, no more than 2 inches in height and treated with an herbicide.
- Required herbicide treatment of stumps is to use *glyphosate* at the maximum rate for stumps. **(Mix according to manufactures instructions for stump application)**
- Debris is to be hauled away or chipped on the hillsides located on the north side of the property and spread out evenly.
- Entire work site must be clear of debris prior to completing work.

### **Boston Trail ( 0.19 mile)**

- Trees marked with orange spray paint **will be cut**. Trees marked with green spray paint **will not be cut**.
- Mechanical removal of most honeysuckle is recommended with the use of a skid steer loader with a grapple attachment or similar equipment.
- Honeysuckle, invasive trees and undesirable trees will be cut away from the wire fence along the entire site. All branches must be trimmed that are coming through the fence. **Do not apply with an herbicide treatment.**
- If any honeysuckle or trees are growing through the asphalt they must be cut with a saw or loppers and stumps are to be treated with an herbicide.
- Stumps are to be removed and area graded smooth.
- Area to be seeded with a 70/30 mixture of grass seed, 70 percent bluegrass and 30 percent annual rye. Then apply a layer of straw.
- Honeysuckle and undesirable trees cut with a saw will require herbicide treatment of stumps. Must use *glyphosate* with colored dye at the maximum rate for stumps. **(Mix according to manufactures instructions for stump application)**
- Debris is to be hauled away.
- Entire trail must be clear of all debris and dirt.

### **Chilesburg Trail (.28 mile)**

- Trees marked with orange spray paint **will be cut**. Trees marked with green spray paint **will not be cut**.
- Mechanical removal of most honeysuckle is recommended with the use of a skid steer loader with a grapple attachment or similar equipment.
- Honeysuckle, invasive trees and undesirable trees will be cut away from the wire fence along the entire site. All branches must be trimmed that are coming through the fence. **Do not apply with an herbicide treatment.**
- If any honeysuckle or trees are growing through the asphalt they must be cut with a saw or loppers and stumps are to be treated with an herbicide.
- Stumps are to be removed and area graded smooth.
- Area to be seeded with a 70/30 mixture of grass seed, 70 percent bluegrass and 30 percent annual rye. Then apply a layer of straw.
- Honeysuckle and undesirable trees cut with a saw will require herbicide treatment of stumps. Must use *glyphosate* with colored dye at the maximum rate for stumps. **(Mix according to manufactures instructions for stump application)**
- Debris is to be hauled away.
- Entire trail must be clear of all debris and dirt.

### **Lafayette (Glen Lochdale) (0.55 mile)**

- Trees marked with orange spray paint **will be cut**. Trees marked with green spray paint **will not be cut**.
- Honeysuckle, invasive trees and undesirable trees will be cut away from the wire fence along the entire site. All branches must be trimmed that are coming through the fence and **an herbicide treatment must be applied**.
- All other honeysuckle can be removed, stumps included mechanically with a skid steer loader and grapple attachment or similar equipment.
- Stumps are to be removed and area graded smooth

**Continued - Lafayette (Glen Lochdale)**

- Required herbicide treatment of stumps is to use *glyphosate* with colored dye at the maximum rate for stumps. **(Mix according to manufactures instructions for stump application)**
- Areas not covered with chippings are required to be seeded with a 70/30 mixture of grass seed, 70 percent bluegrass and 30 percent annual rye. Then apply a layer of straw.
- **Note:** Drainage area near the south end of the asphalt trail will need to be trimmed by hand and herbicide applied to the stumps.
- Debris is to be hauled away or chipped on site.
- Entire trail must be clear of all debris and dirt.

**Scottish Trace (0.98 acre)**

- Honeysuckle, invasive trees and undesirable trees will be cut away from the wire fence along the entire site. All branches must be trimmed that are coming through the fence. **Do not apply with an herbicide treatment.**
- Trees marked with orange spray paint **will be cut**. Trees marked with green spray paint **will not be cut**.
- All other honeysuckle can be removed, stumps included mechanically with a skid steer loader and grapple attachment or similar equipment.
- Stumps are to be removed and area graded smooth
- Required herbicide treatment of stumps is to use *glyphosate* with colored dye at the maximum rate for stumps. **(Mix according to manufactures instructions for stump application)**
- Areas not covered with chippings are required to be seeded with a 70/30 mixture of grass seed, 70 percent bluegrass and 30 percent annual rye. Then apply a layer of straw.
- Debris is to be hauled away.
- Entire trail must be clear of all debris and dirt.

**Squires Road Trail ( 0.98 mile)**

- Trees marked with orange spray paint **will be cut**. Trees marked with green spray paint **will not be cut**.
- Mechanical removal of most honeysuckle is recommended with the use of a skid steer loader with a grapple attachment or similar equipment.
- Honeysuckle, invasive trees and undesirable trees will be cut away from the wire fence along the entire site. All branches must be trimmed that are coming through the fence. **Do not apply with an herbicide treatment.**
- If any honeysuckle or trees growing through the asphalt must be cut with a saw or loppers and stumps are to be treated with an herbicide.
- Stumps are to be removed and area graded smooth.
- Area to be seeded with a 70/30 mixture of grass seed, 70 percent bluegrass and 30 percent annual rye. Then apply a layer of straw.
- Honeysuckle and undesirable trees cut with a saw will require herbicide treatment of stumps. Must use *glyphosate* with colored dye at the maximum rate for stumps. **(Mix according to manufactures instructions for stump application)**
- Debris is to be hauled away and entire trail must be clear of all debris and dirt.



*Honeysuckle Removal*  
*Red Boundry - 0.65 acre*  
*Blk Boundry - 0.31 acre*

**Bluegrass Wilkes**  
**2120 & 2121 Executive Drive**





*For Honeysuckle Removal*  
*0.21 mile in length*

**Boston Road Trail**  
**3881 Dylan Place**





**For Honeysuckle Removal**  
**0.55 mile in length**

**Lafayette (Glen Lochdale)**  
**400 Joseph Bryan Way, 450 Newbury Way**  
**& 3591 Lochdale Terrace**





***For Honeysuckle Removal***  
***0.98 acre***

***Scottish Trace Greenway***  
***3136,3332,3333 Scottish Trace & 3141 Cherry Meadow***





**For Honeysuckle Removal**  
**0.28 mile in length**

**Chilesburg Trail**  
**Between Hays Blvd and Richmond Road**





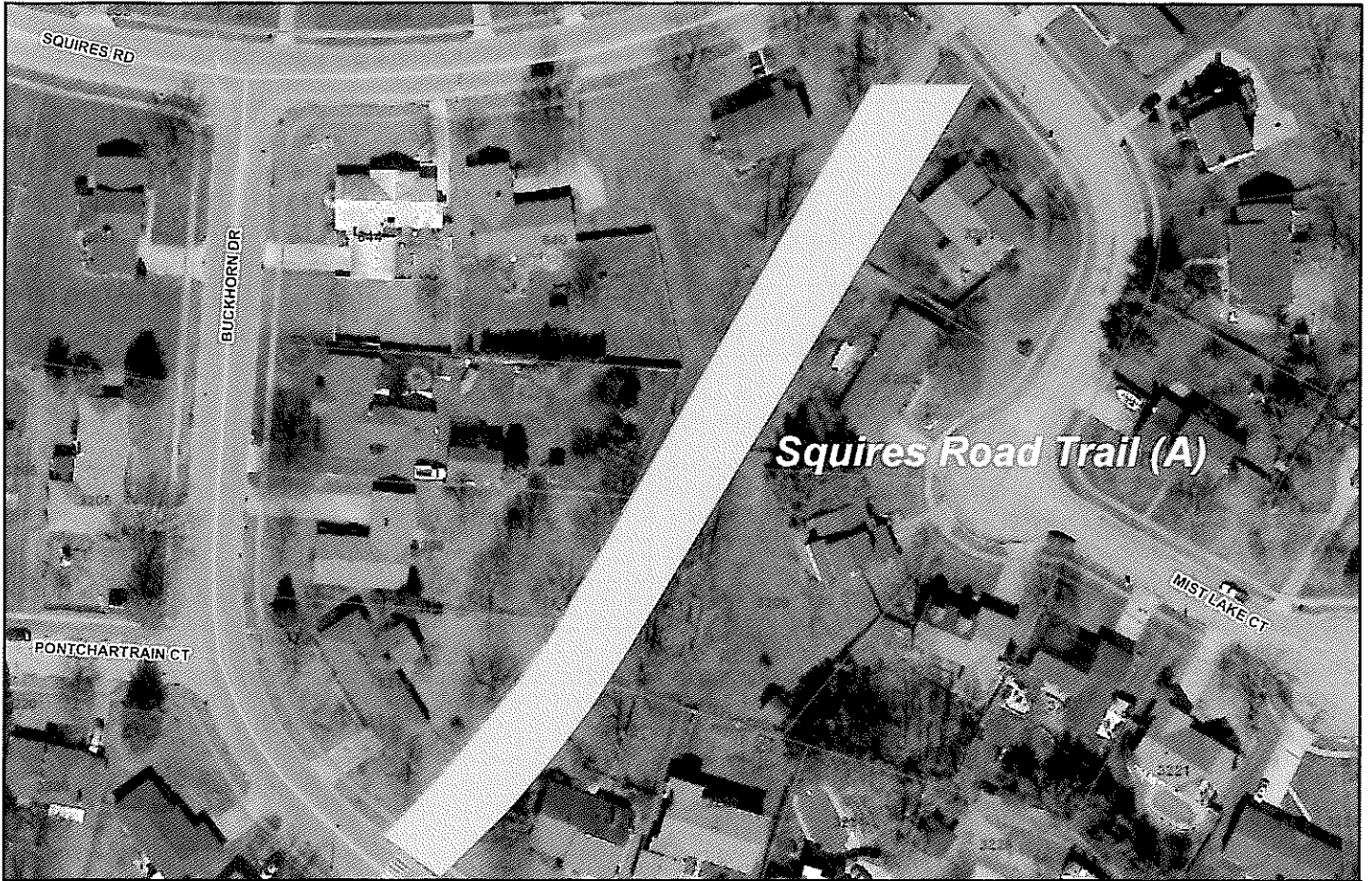

*For Honeysuckle Removal  
620 feet in length*

**Squires Road Trail (A)  
3214 Buckhorn Drive**



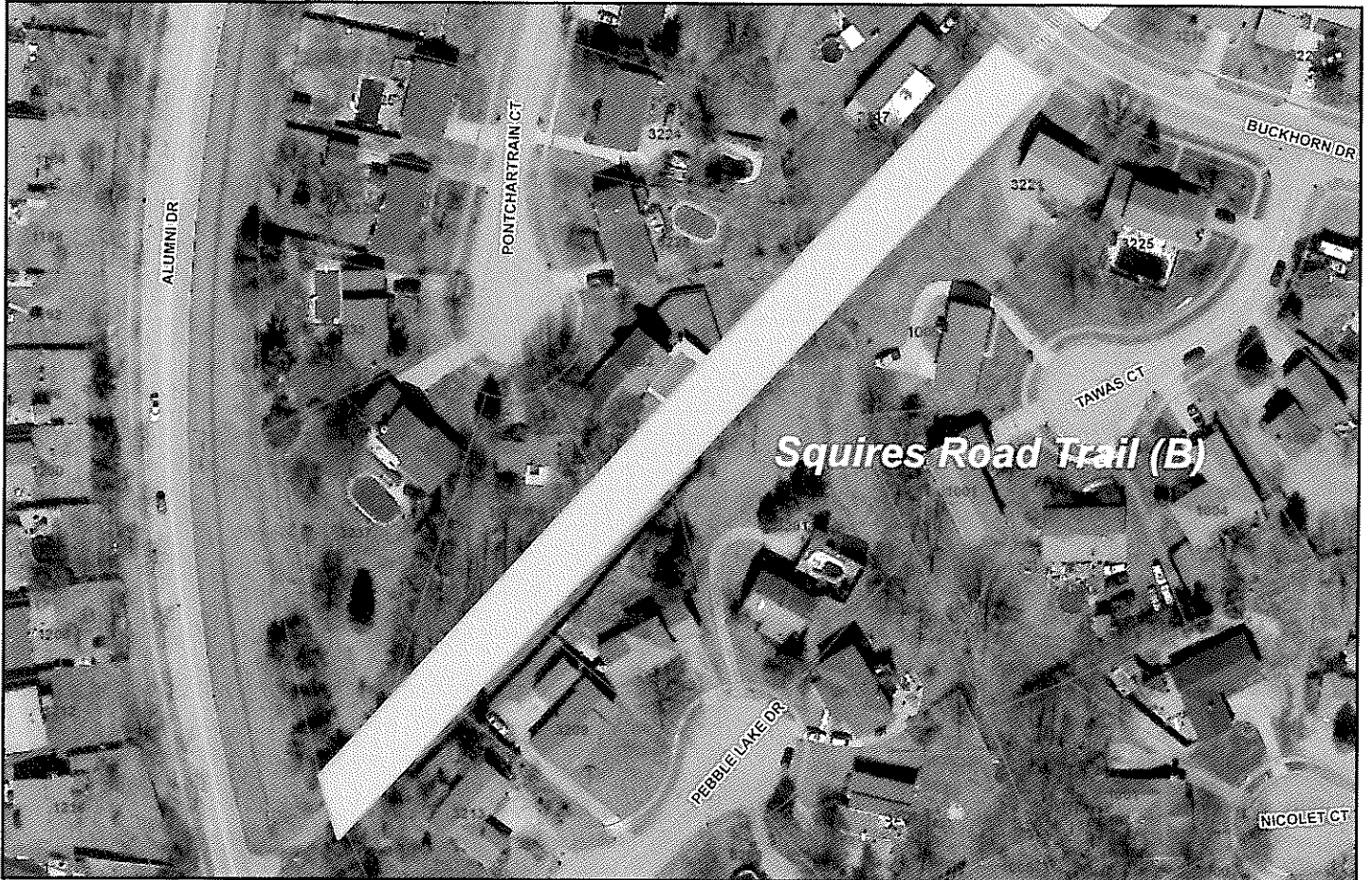

***For Honeysuckle Removal  
760 feet in length***

***Squires Road Trail (B)  
3219 Buckhorn Drive***





**For Honeysuckle Removal**  
1675 feet in length

**Squires Road Trail (C)**  
3485 Buckhorn Drive





**For Honeysuckle Removal**  
**2750 feet in length**

**Squires Road Trail (D)**  
**3484 Buckhorn Drive**





Lexington-Fayette Urban County Government  
DEPARTMENT OF FINANCE & ADMINISTRATION

Jim Gray  
Mayor

William O'Mara  
Commissioner

ADDENDUM #1

Bid Number: **11-2014**

Date: January 23, 2014

Subject: **Honeysuckle Removal on Greenways and Trails**

Please address inquiries to:  
Sondra Stone, Buyer  
(859) 258-3324

**TO ALL PROSPECTIVE BIDDERS:**

Please be advised of the following clarification to the above referenced bid:

- 1) Tree branches hanging over fence lines should be trimmed to 6'.
- 2) It is not anticipated that any hazardous material exists in any of the areas included in the bid package but if Contractor comes in contact with hazardous material during the course of work, the Contractor is to contact the Parks and Recreation representative (Kevin Kevin) for disposal instructions.
- 3) Delete from specifications, "Contractor should have minimum 3 years experience in honeysuckle removal."
- 4) Add to specifications, "To aid the Division of Parks and Recreation in determining bidder qualifications, the low bidder shall allow personnel from the Division of Parks and Recreation to inspect the Contractor's equipment prior to contract being awarded. The Contractor's equipment must be well maintained to operate safely on public property with all appropriate safety guards. If the Division of Parks and Recreation substantiates that a Contractor's equipment does not meet the specification requirements, that Contractor will be eliminated from the bidding process."

5) The square footage per area is as follows:

**Bluegrass Wilkes** (0.31 acre = 13,503.60 sq ft along creek)

**Bluegrass Wilkes** (0.67 acre = 29,185.20 sq ft hillside next to residential property)

**Boston Rd Trail** (0.79 acre = 34,550.00 sq ft)

**Chilesburg Trail** (1.68 acres = 73,527 sq ft)

**Lafayette (Glen Lochdale)** (2.62 acres = 114,557 sq ft)

**Scottish Trace** (0.98 acre = 42,688.8)

**Squire Rd Trail**

Section A (0.64 acre = 27,878 sq ft)

Section B (0.73 acre = 31,798 sq ft)

Section C (1.30 acre = 56,620 sq ft)

Section D (0.24 acre = 10,454 sq ft)

6) Pre-bid sign-in sheet attached.

  
 Todd Slatin, Director  
 Division of Central Purchasing

All other terms and conditions of the Bid and specifications are unchanged.  
This letter should be signed, attached to and become a part of your Bid.

COMPANY NAME: Swartz Mowing Inc.

ADDRESS: P.O. Box 124, Olympia, Ky 40358

SIGNATURE OF BIDDER: Neal Swartz

## View Answer

Tue Jan 28, 2014  
10:03 AM EST

**Department** Central Purchasing **Request #** 11-2014  
**Buyer Name** Sondra Stone **Buyer Phone #** 859-258-3320  
 (sstone@lexingtonky.gov)  
**Main Service/Commodity Category** Array  
**Request Title** Honeysuckle Removal on Greenways and Trails **Due Date** 01/30/2014  
**Contract (Award) Option:** Firm Bid **Due Time** 02:00 PM EST

**Question From** Task Inc.

Harold Duckworth  
 169 East Reynolds Road  
 Lexington, KY 40517  
 859-229-6506  
[hducklight@hotmail.com](mailto:hducklight@hotmail.com)

**Date** 01/21/2014 11:27 AM EST**Title** owner**Department Response** Original Question received 01/18/2014 04:11 PM EST

> After visiting some sites please notice some questions and  
 > comment.

>  
 > QUESTIONS

>  
 > LAFAYETTE (GLEN LOCHDALE) GREENWAY

>  
 > I noticed TREE PRESERVE signs. Will the locust groves  
 > within this greenway be preserved?

ANSWER: Disregard the signs they will be removed. The locust groves and all other trees will be removed by Kentucky Utilities (KU) because they are under their transmission lines.

>  
 > If the locust groves are preserved will trimming, per  
 > forestry recommendations, be required?

ANSWER: See above.>

> Will trees that are to be marked, will not be cut, require  
 > trimming per forestry recommendations?

ANSWER: All trees will be removed that are under the transmission lines by KU. Parks and Recreation will mark the undesirable trees to be removed with orange paint that are along the fence lines.

>  
 > Can LFUCG LANDFILL APPROVED TICKETS be obtained from LFUCG  
 > for dumping of debris, in LFUCG landfill, that must be  
 > hauled from the greenway and walking trail sites?

> ANSWER: Yes, LFUCG will approve dumping of honeysuckle and undesirable tree debris for recycling at the Avon Landfill location. Contractor will be give proper forms when work begins on the site. Other debris such as rocks and litter from the grading process will be handled by the contractor.

>  
 >  
 >  
 > CHILESBERG TRAIL

>  
 > Is it correct that bush honeysuckle, invasive trees and  
 > undesirable trees only in between the wire fences are to  
 > be removed? Noting outside the wire fences is to be  
 > removed.

ANSWER: Yes, the boundary line is the fence anything on the other side will not be removed. Only what is in the fence and hanging over the fence onto the trail will be removed.

>  
 > There are piles of rock, large rock and huge concrete  
 > barriers across the asphalt. Is it the responsibility of  
 > the bush honeysuckle removal contractor to remove these  
 > items? It appears these have been place on the asphalt by

> the developer to stop "drive through".

ANSWER: The concrete barrier located on the Hays Blvd end will remain. The gravel pile on the Athens Boonesboro / Richmond Rd end will be removed by Parks and Recreation prior to work beginning on the trail. Once work is complete Parks and Recreation will close the trail vehicle traffic.

>

> If it is the contactors responsibility to remove these items

> where are they to be places? Outside the fence line?

ANSWER: Parks and Recreation will remove these items.

>

> > COMMENT

>

>

> BLUEGRASS WILKES (red boundary) (hillside)

>

>

> There are numerous small and huge rocks, laying on this

> hillside. This hillside is rough with large bush

> honeysuckle. Sawing these bush honeysuckle, applying stump

> control , leaving a 2" in height stump, and all the rock

> scattered over the hillside will make it nearly impossible

> to keep this hillside mowed in the future.

>

> Would it not be better to pull the honeysuckle out by the

> root, remove the rock, grade the hillside properly, seed

> with the 70/30 mixture of seed at a high rate of pound of

> seed per acre and lay an erosion control blanket. This

> could be done with equipment and certainly add to the

> appearance of the hillside while controlling erosion on such

> a steep sloop.

ANSWER: Our interest is removing invasive species and we do not plan on mowing this area.

>

>

>

>

>

>

>

>

>

>

**File attachment(s)**

[Return to Questions and Answers](#)

**Contact**

**Customer Support: 1-866-526-9266**

© Copyright 2014, Digital Economic Technologies LLC





# Request Addendum

Tue Jan 28, 2014  
10:02 AM EST

---

## Addendum

Request #: 11-2014

Addendum Title: Clarification

Date and Time Issued: 01/24/2014 10:13 AM EST

It will be ok to use a skid steer with mulching head to cut honeysuckle on "Glen Lochdale" as long as the stumps are cut within two (2) inches of the ground and herbicide is used on the stumps within the 20 minute window after the honeysuckle has been cut. The mulch chippings must be spread evenly out on the ground. Also, it is ok to use the mulching head in place of a chipper to mulch up the debris on this location.

At the Bluegrass Wilkes site, if all honeysuckle is cut by hand and moved by hand to the base of the hill running behind the residential development which is flat and dry, a skid steer with forestry mulching head can be used to chip all woody debris which will be evenly spread back onto the hillside. This can only be done during dry conditions so as not to cause any ruts.

Note: One of the files available for downloading might be a ZIP file. If you are running a computer older than Windows XP, your system may not have unzipping capabilities. [Follow this link to download WinZip](#), a third-party zipping service.