

549 Grantchester

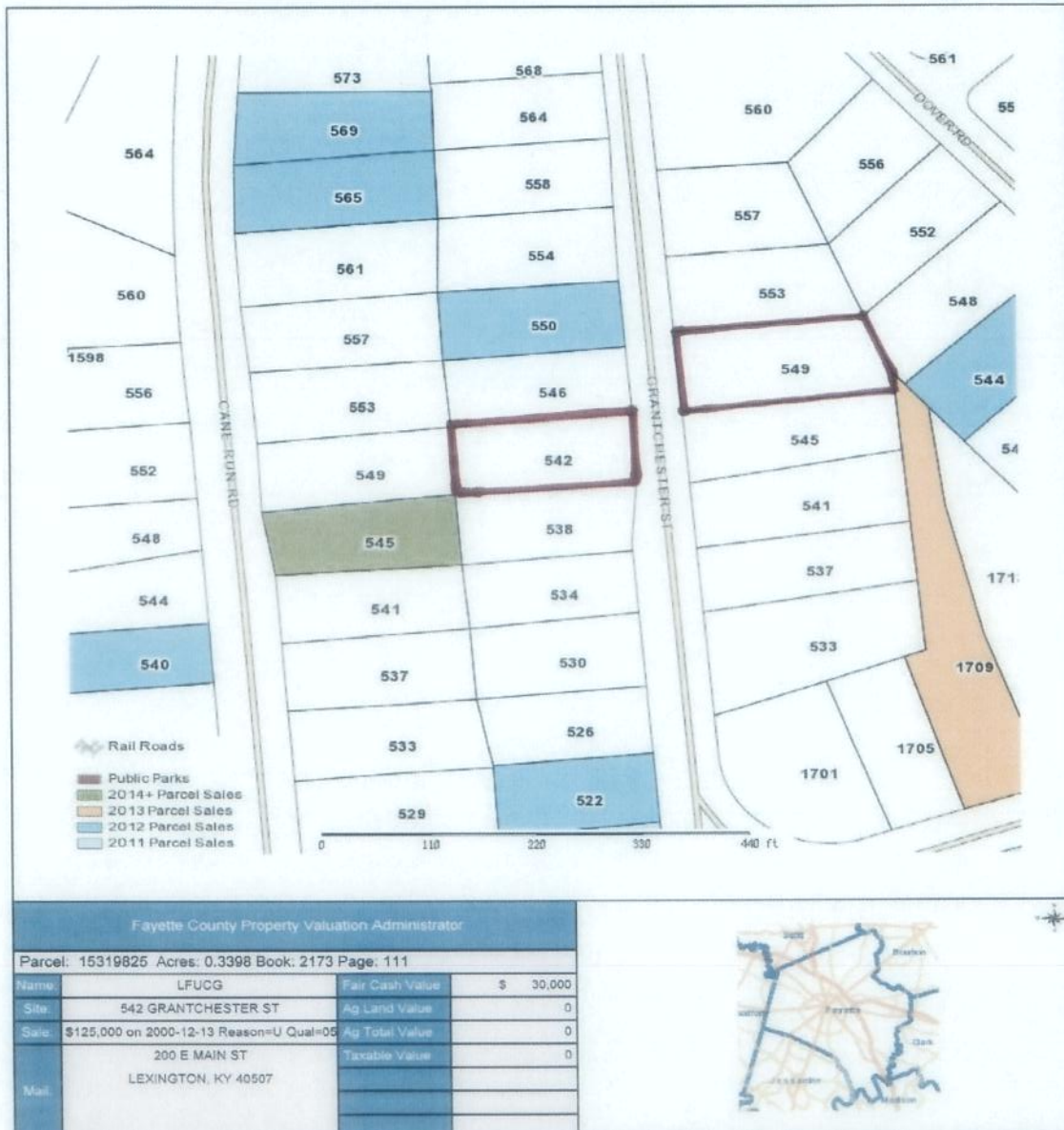

Fayette County Property Valuation Administrator			
Parcel: 15319825 Acres: 0.3398 Book: 2173 Page: 111			
Name:	LFUCG	Fair Cash Value	\$ 30,000
Site:	542 GRANTCHESTER ST	Ag Land Value	0
Sale:	\$125,000 on 2000-12-13 Reason=U Qual=05	Ag Total Value	0
Mail:	200 E MAIN ST LEXINGTON, KY 40507	Taxable Value	0



The Fayette County Property Valuation Administrator's Office makes every effort to produce the most accurate information possible. No warranties, expressed or implied, are provided for the data herein, its use or interpretation. The assessment information is from the last certified taxroll. All data is subject to change before the next certified taxroll. PLEASE NOTE THAT THE PROPERTY APPRAISER MAPS ARE FOR ASSESSMENT PURPOSES ONLY NEITHER FAYETTE COUNTY NOR ITS EMPLOYEES ASSUME RESPONSIBILITY FOR ERRORS OR OMISSIONS — THIS IS NOT A SURVEY —
Date printed: 04/02/14 : 10:30:44

4024 Lilydale Court

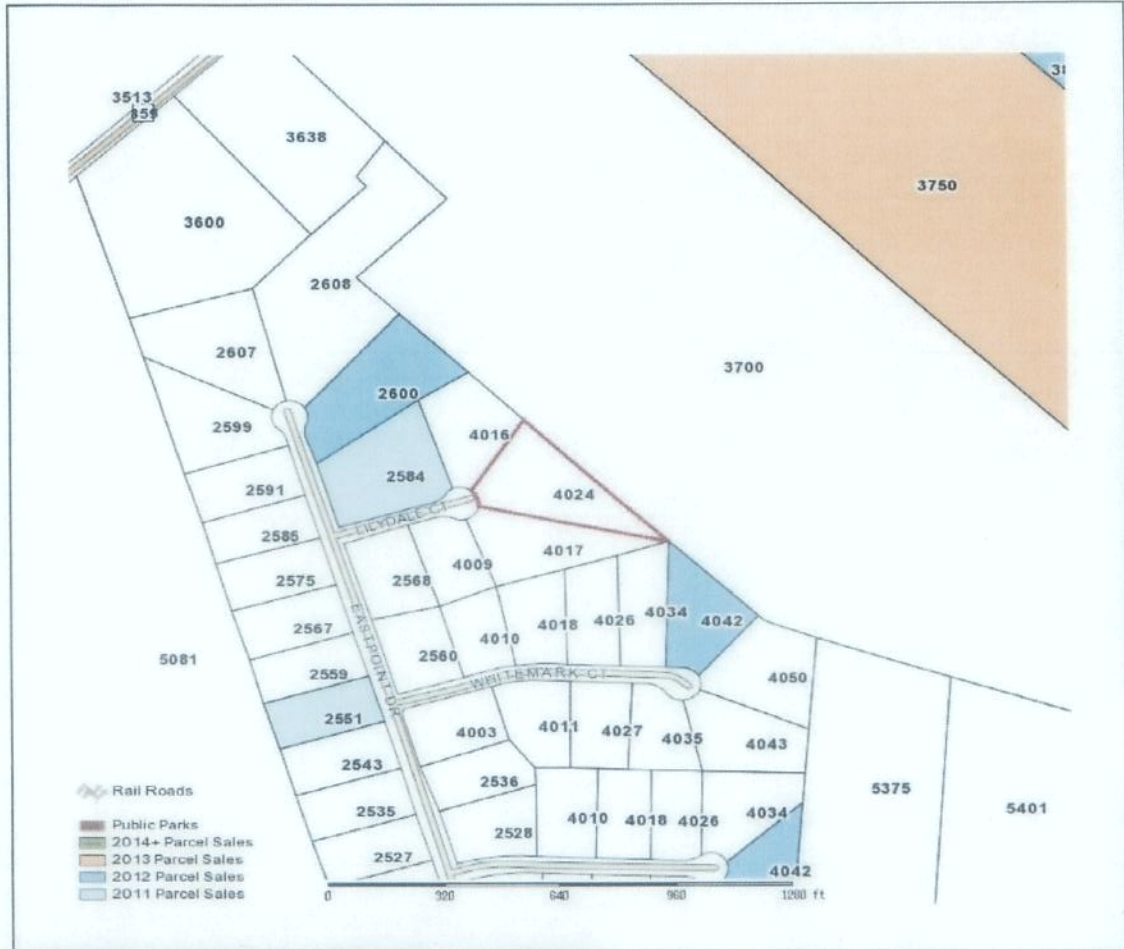

Fayette County Property Valuation Administrator			
Parcel: 21235700 Acres: 2.7163 Book: 2827 Page: 136			
Name:	LFUCG	Fair Cash Value	\$ 305,000
Site:	4024 LILYDALE CT	Ag Land Value	0
Sale:	\$305,000 on 2008-08-19 Reason=U Qual=05	Ag Total Value	0
Mail:	101 E VINE ST FL 4	Taxable Value	0
	DIVISION OF ENGINEERING		
	LEXINGTON, KY 40507		



The Fayette County Property Valuation Administrator's Office makes every effort to produce the most accurate information possible. No warranties, expressed or implied, are provided for the data herein, its use or interpretation. The assessment information is from the last certified taxroll. All data is subject to change before the next certified taxroll. PLEASE NOTE THAT THE PROPERTY APPRAISER MAPS ARE FOR ASSESSMENT PURPOSES ONLY NEITHER FAYETTE COUNTY NOR ITS EMPLOYEES ASSUME RESPONSIBILITY FOR ERRORS OR OMISSIONS ---THIS IS NOT A SURVEY---

Date printed: 04/02/14 11:22:32

905, 907, 909, 1001 N Limestone Street



Fayette County Property Valuation Administrator			
Parcel: 15294700 Acres: 0.1722 Book: 2829 Page: 460			
Name:	LFUGG	Fair Cash Value	\$ 76,000
Site:	1001 N LIMESTONE	Ag Land Value	0
Sale:	\$ 70,000 on 2008-08-29 Reason=U Qual=19	Ag Total Value	0
Map:	101 E VINE ST FL 4 LEXINGTON, KY 40507	Taxable Value	0



The Fayette County Property Valuation Administrator's Office makes every effort to produce the most accurate information possible. No warranties, expressed or implied, are provided for the data herein, its use or interpretation. The assessment information is from the last certified taxroll. All data is subject to change before the next certified taxroll. PLEASE NOTE THAT THE PROPERTY APPRAISER MAPS ARE FOR ASSESSMENT PURPOSES ONLY NEITHER FAYETTE COUNTY NOR ITS EMPLOYEES ASSUME RESPONSIBILITY FOR ERRORS OR OMISSIONS — THIS IS NOT A SURVEY —
Date printed: 04/02/14 : 11:51:25

431 Marquis Avenue

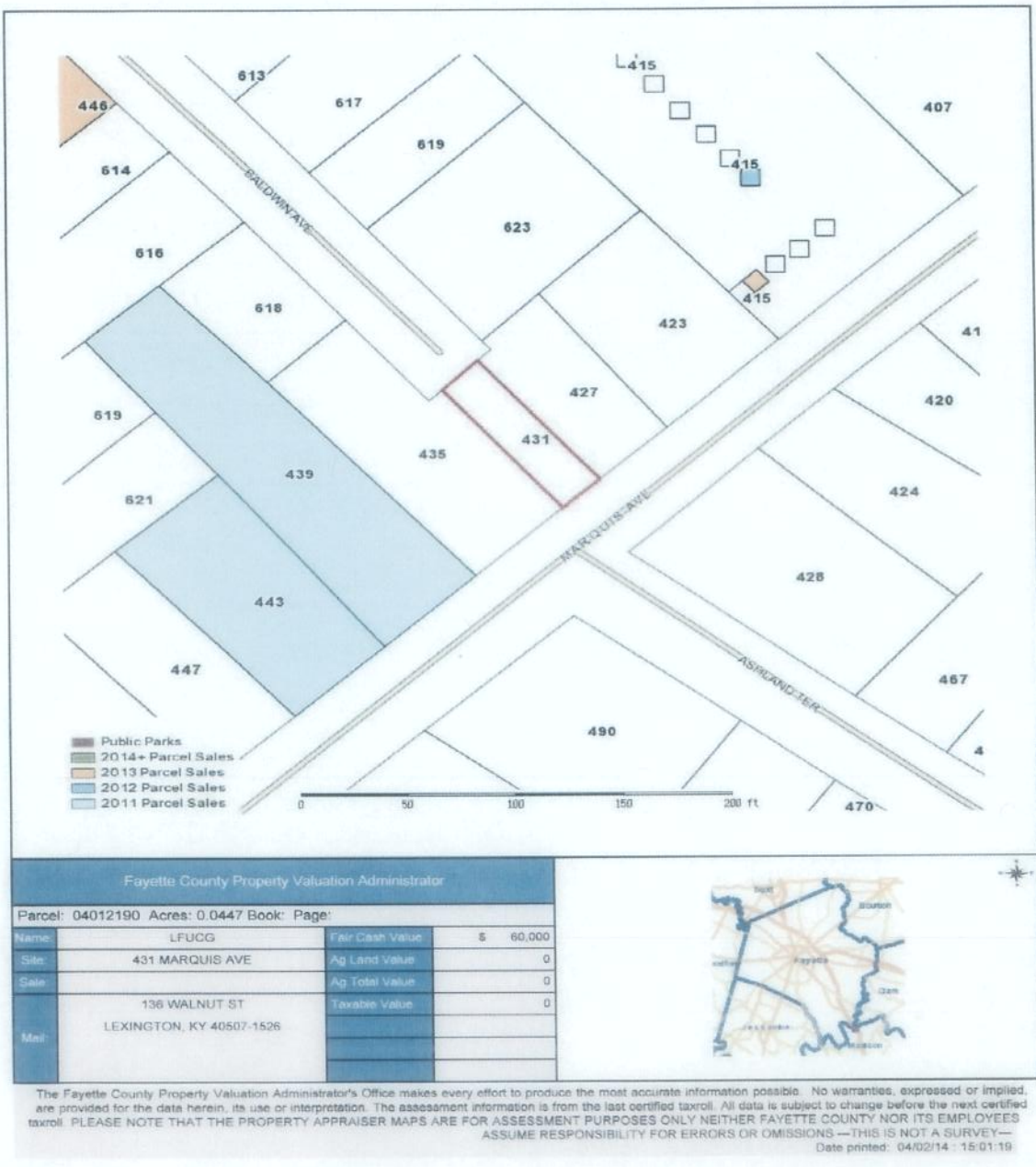

Fayette County Property Valuation Administrator

Parcel: 04012190 Acres: 0.0447 Book: Page:

Name	LFUCG	Fair Cash Value	\$ 60,000
Site	431 MARQUIS AVE	Ag Land Value	0
Sale		Ag Total Value	0
Mail	136 WALNUT ST LEXINGTON, KY 40507-1526	Taxable Value	0



The Fayette County Property Valuation Administrator's Office makes every effort to produce the most accurate information possible. No warranties, expressed or implied, are provided for the data herein, its use or interpretation. The assessment information is from the last certified taxroll. All data is subject to change before the next certified taxroll. PLEASE NOTE THAT THE PROPERTY APPRAISER MAPS ARE FOR ASSESSMENT PURPOSES ONLY NEITHER FAYETTE COUNTY NOR ITS EMPLOYEES ASSUME RESPONSIBILITY FOR ERRORS OR OMISSIONS—THIS IS NOT A SURVEY—
Date printed: 04/02/14 : 15:01:19

134, 138 & 142 Northwood Drive

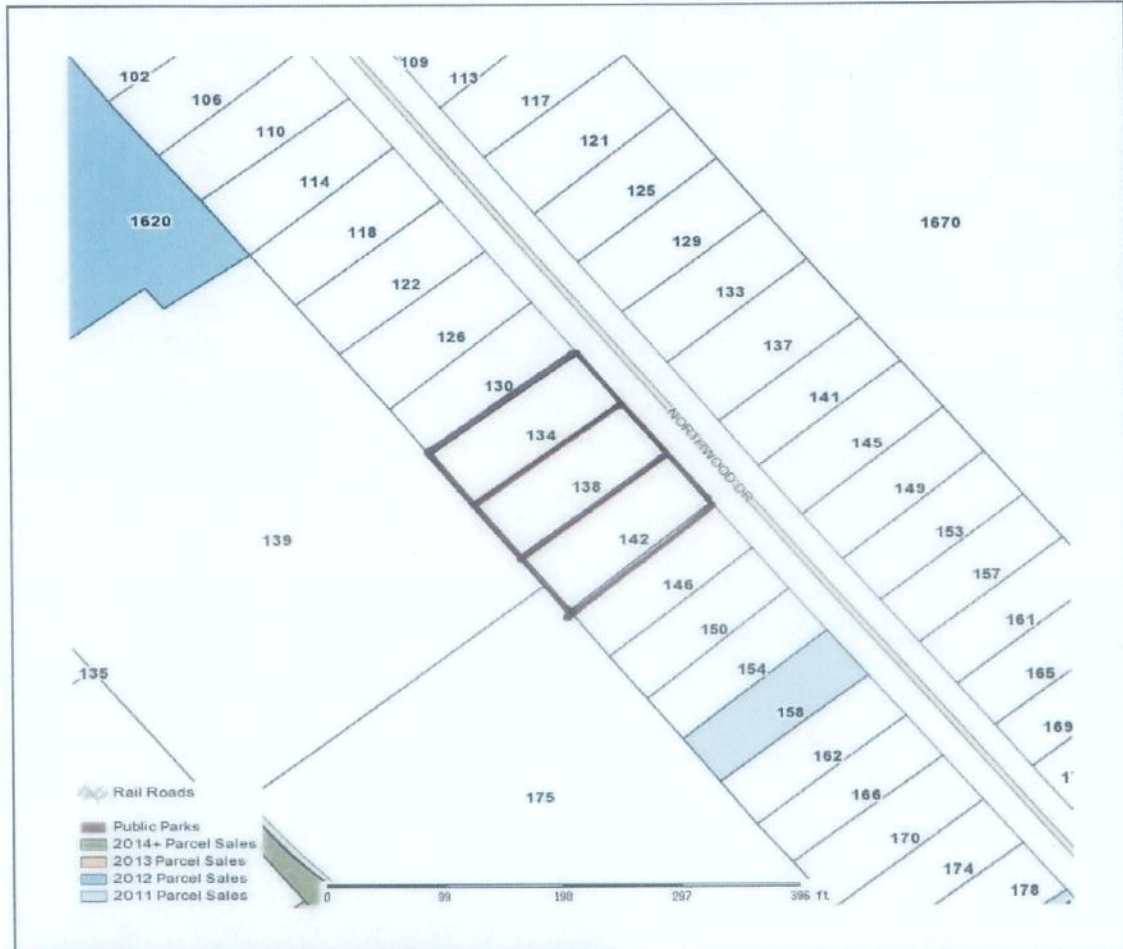

Fayette County Property Valuation Administrator			
Parcel: 26160300 Acres: 0.2238 Book: 2868 Page: 199			
Name	LFUCG	Fair Cash Value	\$ 25,000
Site	138 NORTHWOOD DR	Ag Land Value	0
Sale	\$112,000 on 2009-04-16 Reason=U Qual=05	Ag Total Value	0
Mail	200 E MAIN ST LEXINGTON, KY 40507	Taxable Value	0

The Fayette County Property Valuation Administrator's Office makes every effort to produce the most accurate information possible. No warranties, expressed or implied, are provided for the data herein, its use or interpretation. The assessment information is from the last certified taxroll. All data is subject to change before the next certified taxroll. PLEASE NOTE THAT THE PROPERTY APPRAISER MAPS ARE FOR ASSESSMENT PURPOSES ONLY NEITHER FAYETTE COUNTY NOR ITS EMPLOYEES ASSUME RESPONSIBILITY FOR ERRORS OR OMISSIONS—THIS IS NOT A SURVEY—
Date printed: 04/02/14 15:55:10

504 Parkside Drive



Fayette County Property Valuation Administrator			
Parcel: 21757800 Acres: 0.2841 Book: 2494 Page: 693			
Name:	LFUCG	Fair Cash Value	\$ 39,200
Site:	504 PARKSIDE DR	Ag Land Value	0
Sale:	\$ 91,000 on 2004-09-24 Reason=Q Qual=00	Ag Total Value	0
Mail:	200 E MAIN ST LEXINGTON, KY 40507	Taxable Value	0



The Fayette County Property Valuation Administrator's Office makes every effort to produce the most accurate information possible. No warranties, expressed or implied, are provided for the data herein, its use or interpretation. The assessment information is from the last certified taxroll. All data is subject to change before the next certified taxroll. PLEASE NOTE THAT THE PROPERTY APPRAISER MAPS ARE FOR ASSESSMENT PURPOSES ONLY NEITHER FAYETTE COUNTY NOR ITS EMPLOYEES ASSUME RESPONSIBILITY FOR ERRORS OR OMISSIONS — THIS IS NOT A SURVEY —
Date printed: 04/03/14 : 09:11:27

2057 Buck Lane



Fayette County Property Valuation Administrator			
Parcel: 38227260 Acres: 4.92 Book: 2863 Page: 205			
Name:	LFUGG	Fair Cash Value	\$ 26,400
Site:	268 LUCILLE DR	Ag Land Value	0
Sale:	0 on 2009-02-05 Reason=U Qual=03	Ag Total Value	0
Mail:	200 E MAIN ST LEXINGTON, KY 40507	Taxable Value	0



The Fayette County Property Valuation Administrator's Office makes every effort to produce the most accurate information possible. No warranties, expressed or implied, are provided for the data herein, its use or interpretation. The assessment information is from the last certified taxroll. All data is subject to change before the next certified taxroll. PLEASE NOTE THAT THE PROPERTY APPRAISER MAPS ARE FOR ASSESSMENT PURPOSES ONLY NEITHER FAYETTE COUNTY NOR ITS EMPLOYEES ASSUME RESPONSIBILITY FOR ERRORS OR OMISSIONS—THIS IS NOT A SURVEY—
Date printed: 04/01/14 11:03:57