

PROPERTY MAP
1"=50'

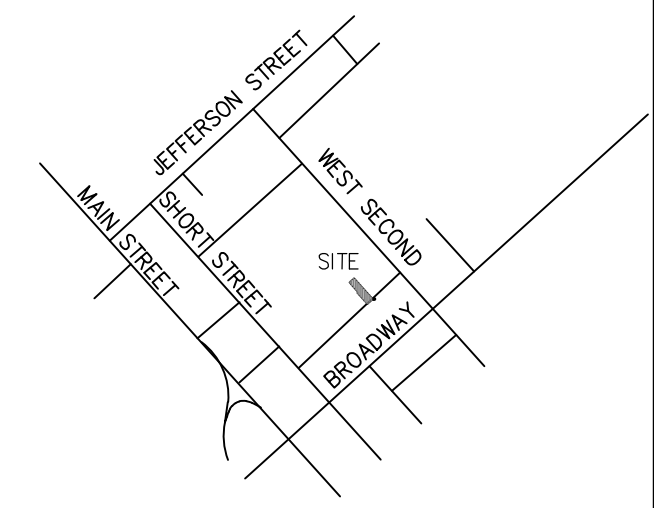
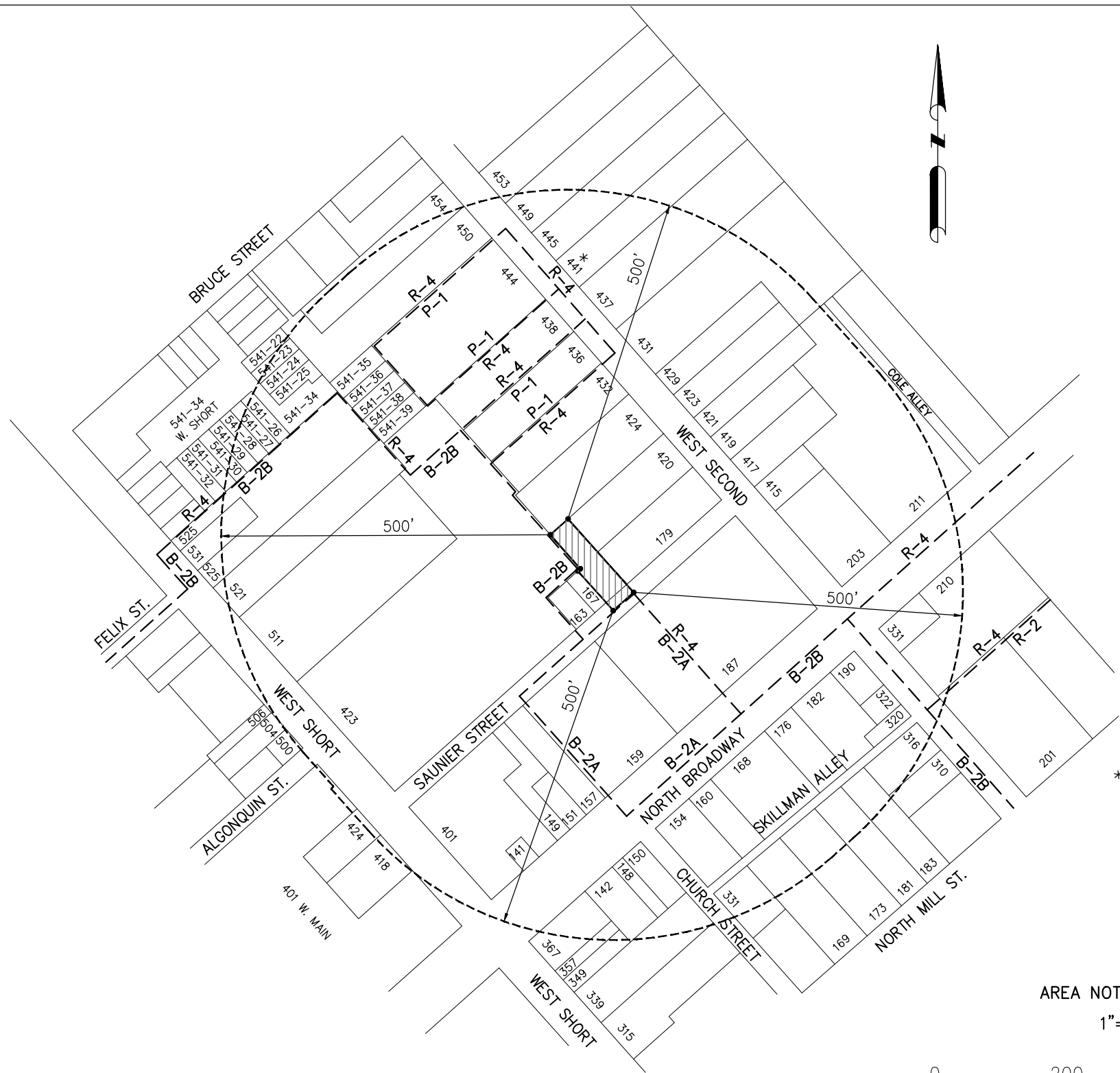

VICINITY MAP
NTS

* INCLUDES THE FOLLOWING
CONDOMINIUM ADDRESSES
AT 441 W. SECOND STREET

- 441-UNIT 10
- 441-UNIT 110
- 441-UNIT 120
- 441-UNIT 130
- 441-UNIT 140
- 441-UNIT 210
- 441-UNIT 220
- 441-UNIT 230
- 441-UNIT 240
- 441-UNIT 310
- 441-UNIT 410

AREA NOTIFICATION MAP
1"=200'



STATE OF KENTUCKY
WESLEY B. WITT
2187
LICENSED PROFESSIONAL LAND SURVEYOR

Wesley B. Witt

ZOMAR: R-4 TO B-2A				
TITLE: PLN-MAR-19-00012: THE CLIFTON, LLC.	FROM	TO	GROSS	NET
PROPERTY ADDRESS: 171 SAUNIER STREET	R-4	B-2A	0.135 AC.	0.119 AC.
OWNER: BATTLE ROW PROPERTIES, LLC 176 N MILL STREET LEXINGTON, KENTUCKY 40507				
APPLICANT: CALHOUN CLIFTON 469 LAKESHORE DRIVE LEXINGTON, KENTUCKY 40502				
PREPARED BY: WESLEY B WITT, INC.				
DATE PREPARED: JUNE 27, 2019				
	TOTAL		0.135 AC.	0.119 AC.