

3531 & 3533
Willowood
Council District 8

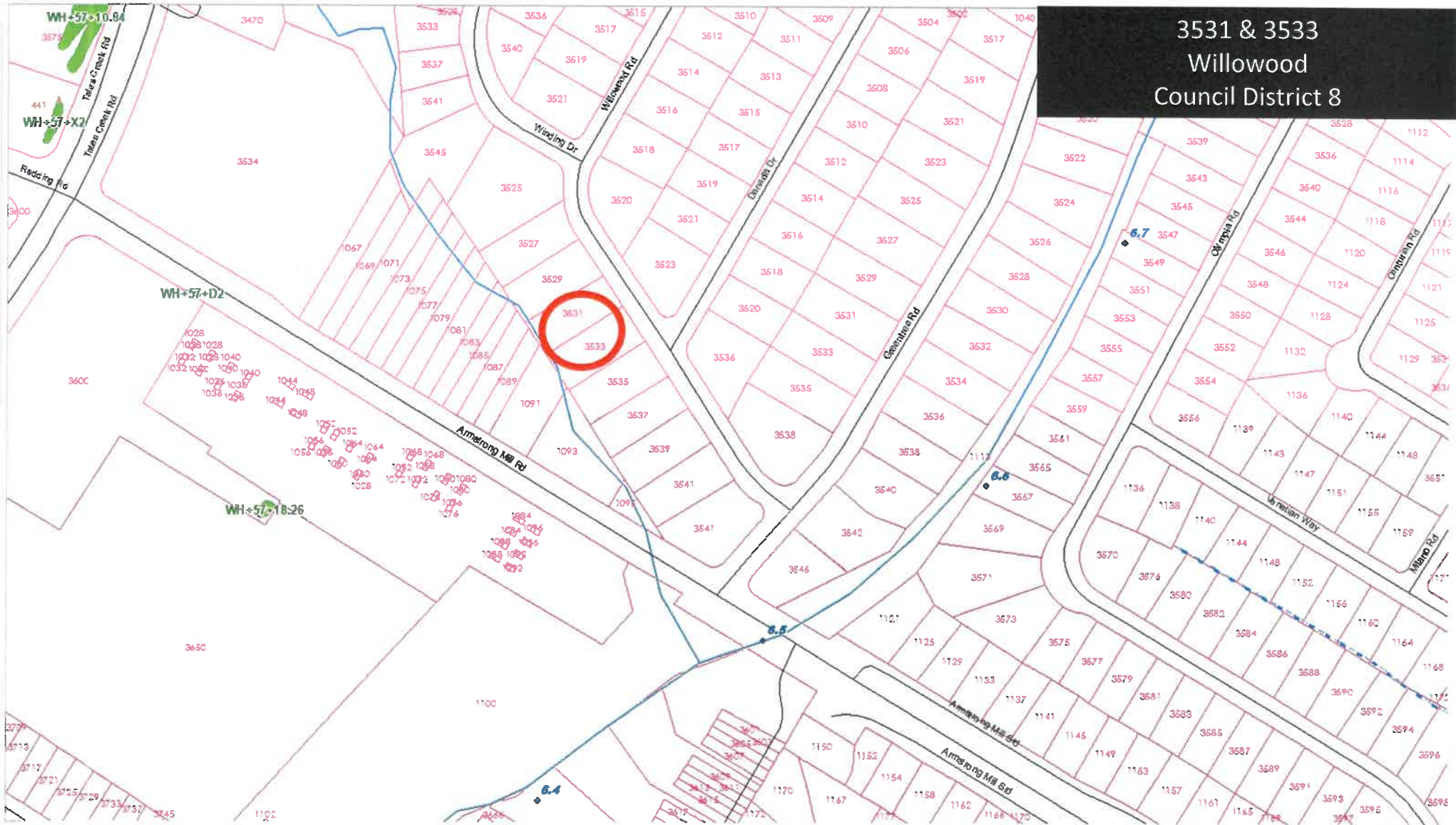



3531 WILLOWOOD ROAD
 PVA # 14117300
 MARY STEIGERWALD &
 MARILYN SUE GULLETT
 LOT 35 GAINESWAY UNIT 2
 D.B. 2701, PG. 733
 P.C. C, SLD. 122

P:\PROJECTS\LFUCG\16046-Trunk D Sewer\DWG\16046-Easement exhibits.dwg KEG 10/04/18

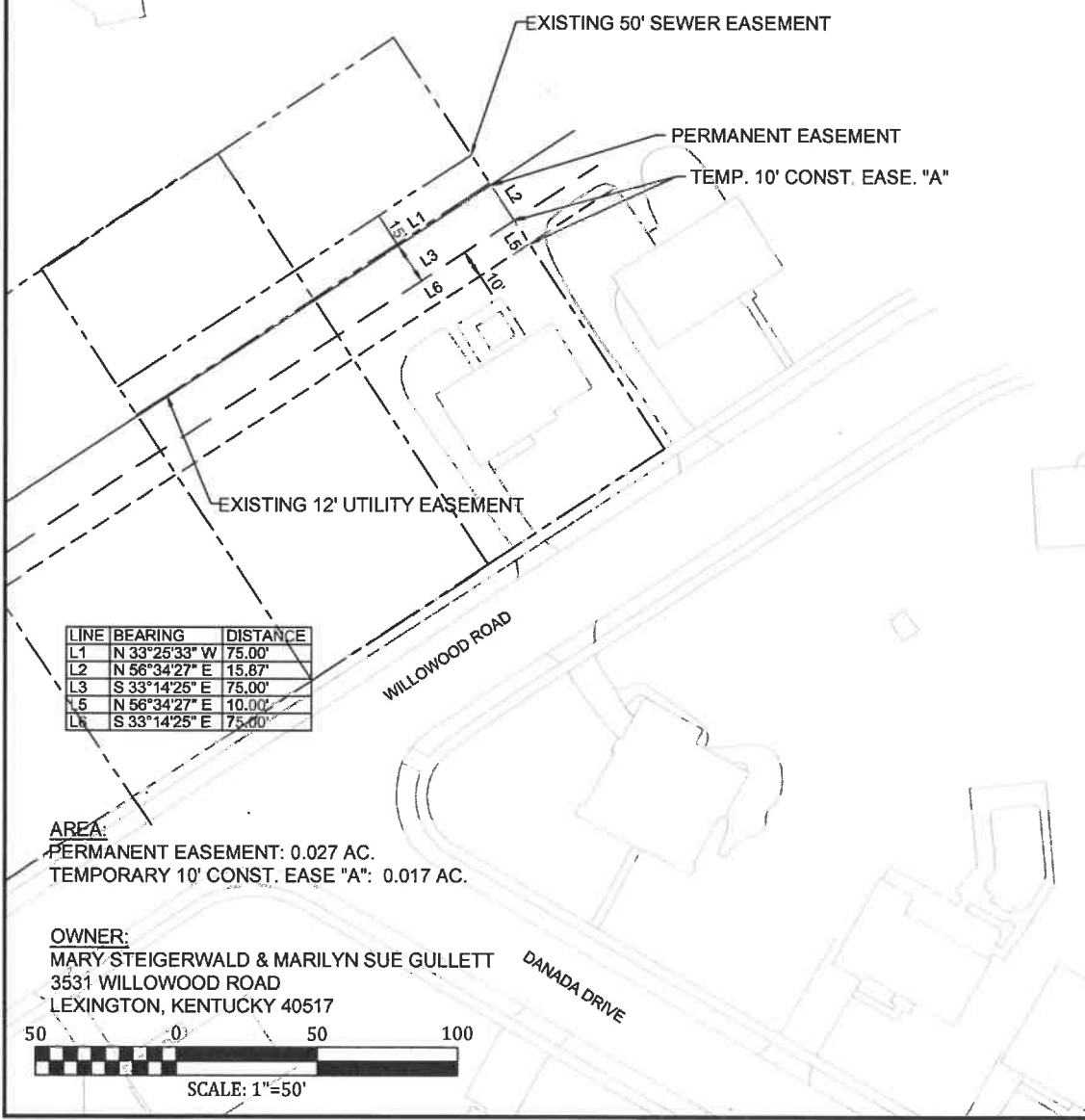

LINE	BEARING	DISTANCE
L1	N 33°25'33" W	75.00'
L2	N 56°34'27" E	15.87'
L3	S 33°14'25" E	75.00'
L5	N 56°34'27" E	10.00'
L6	S 33°14'25" E	75.00'

AREA:
 PERMANENT EASEMENT: 0.027 AC.
 TEMPORARY 10' CONST. EASE "A": 0.017 AC.

OWNER:
 MARY STEIGERWALD & MARILYN SUE GULLETT
 3531 WILLOWOOD ROAD
 LEXINGTON, KENTUCKY 40517

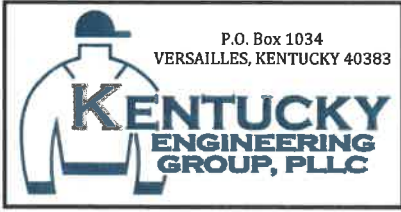
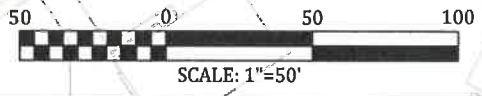

P.O. Box 1034
 VERSAILLES, KENTUCKY 40383

EXHIBIT SHOWING
 SANITARY SEWER EASEMENT
 TO BE ACQUIRED FROM
 MARY STEIGERWALD &
 MARILYN SUE GULLETT
 3531 WILLOWOOD ROAD
 LEXINGTON, KENTUCKY

Project No.	16046
Date	OCT 2018
Dwg. No.	
Sheet	

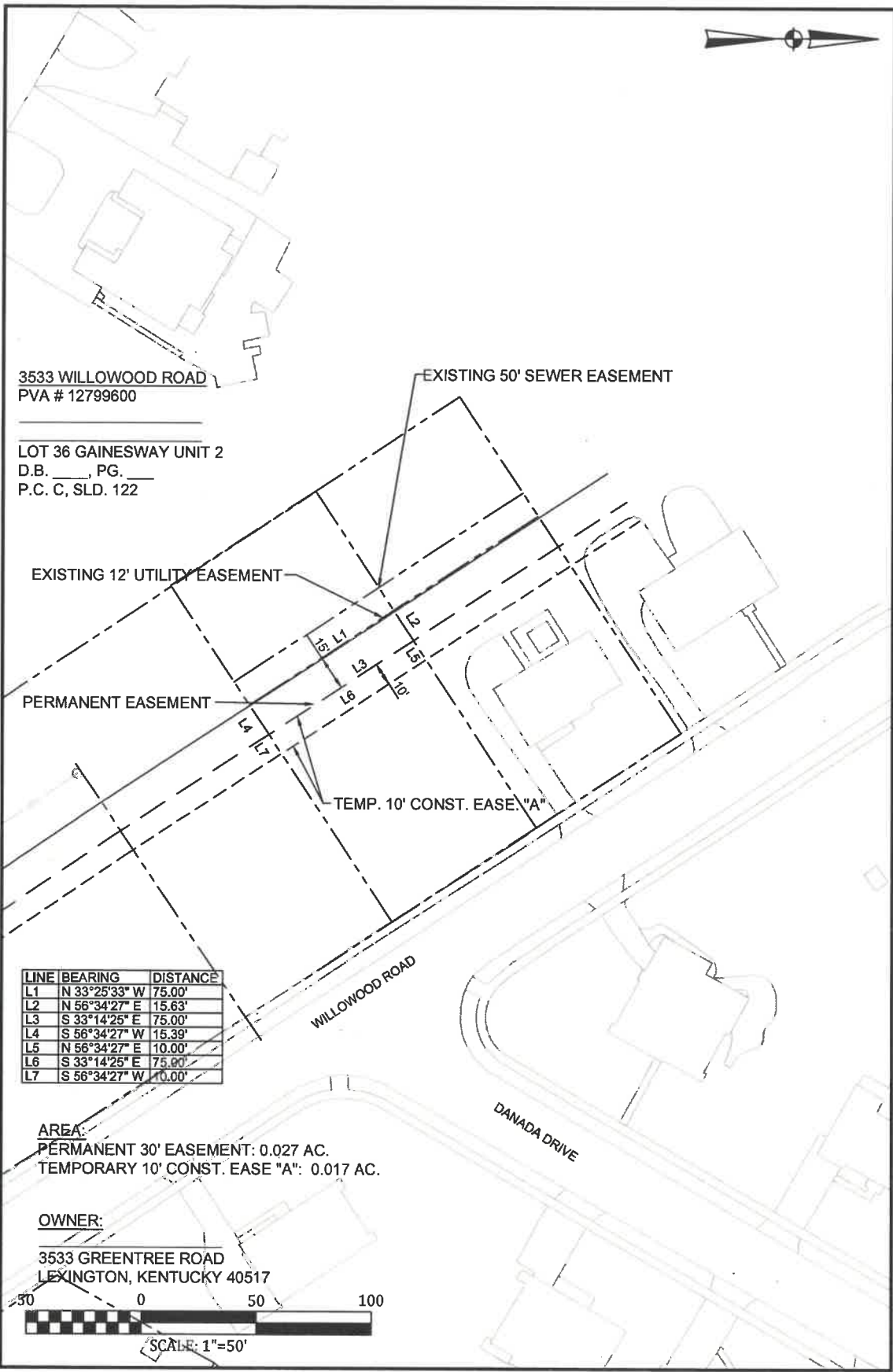

3533 WILLOWOOD ROAD
PVA # 12799600

LOT 36 GAINESWAY UNIT 2
D.B. _____, PG. _____
P.C. C, SLD. 122

EXISTING 12' UTILITY EASEMENT

EXISTING 50' SEWER EASEMENT

PERMANENT EASEMENT

TEMP. 10' CONST. EASE. "A"

LINE	BEARING	DISTANCE
L1	N 33°25'33" W	75.00'
L2	N 56°34'27" E	15.63'
L3	S 33°14'25" E	75.00'
L4	S 56°34'27" W	15.39'
L5	N 56°34'27" E	10.00'
L6	S 33°14'25" E	75.00'
L7	S 56°34'27" W	10.00'

AREA:
PERMANENT 30' EASEMENT: 0.027 AC.
TEMPORARY 10' CONST. EASE "A": 0.017 AC.

OWNER:
3533 GREENTREE ROAD
LEXINGTON, KENTUCKY 40517

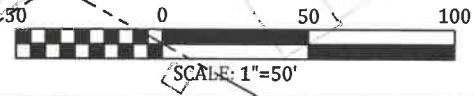

P:\PROJECTS\LFUCG\16046-Trunk D Sewer\DWG\16046-Easement exhibits.dwg KEG 10/04/18

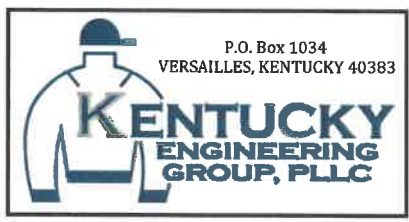

**EXHIBIT SHOWING
SANITARY SEWER EASEMENT
TO BE ACQUIRED FROM**

3533 WILLOWOOD ROAD
LEXINGTON, KENTUCKY

Project No.	16046
Date	OCT 2018
Dwg. No.	
Sheet	