

NOTIFICATION MAP
SCALE: 1"= 200'

* 335 S. BROADWAY STREET
CONDO UNIT ADDRESS

| | | | | | |
|-----|-----|-----|-----|-----|-----|
| 101 | 102 | 103 | 104 | 105 | 106 |
| 201 | 202 | 203 | 204 | 205 | 206 |
| 301 | 302 | 303 | 304 | 305 | 306 |
| 401 | 402 | 403 | 404 | 405 | 406 |
| 501 | 502 | 503 | 504 | 505 | 506 |
| 601 | 602 | 603 | 604 | 605 | 606 |
| 701 | 702 | 703 | 704 | 705 | 706 |
| 801 | 802 | 802 | 804 | 805 | 806 |

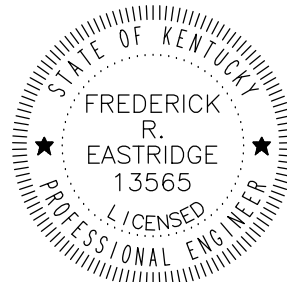
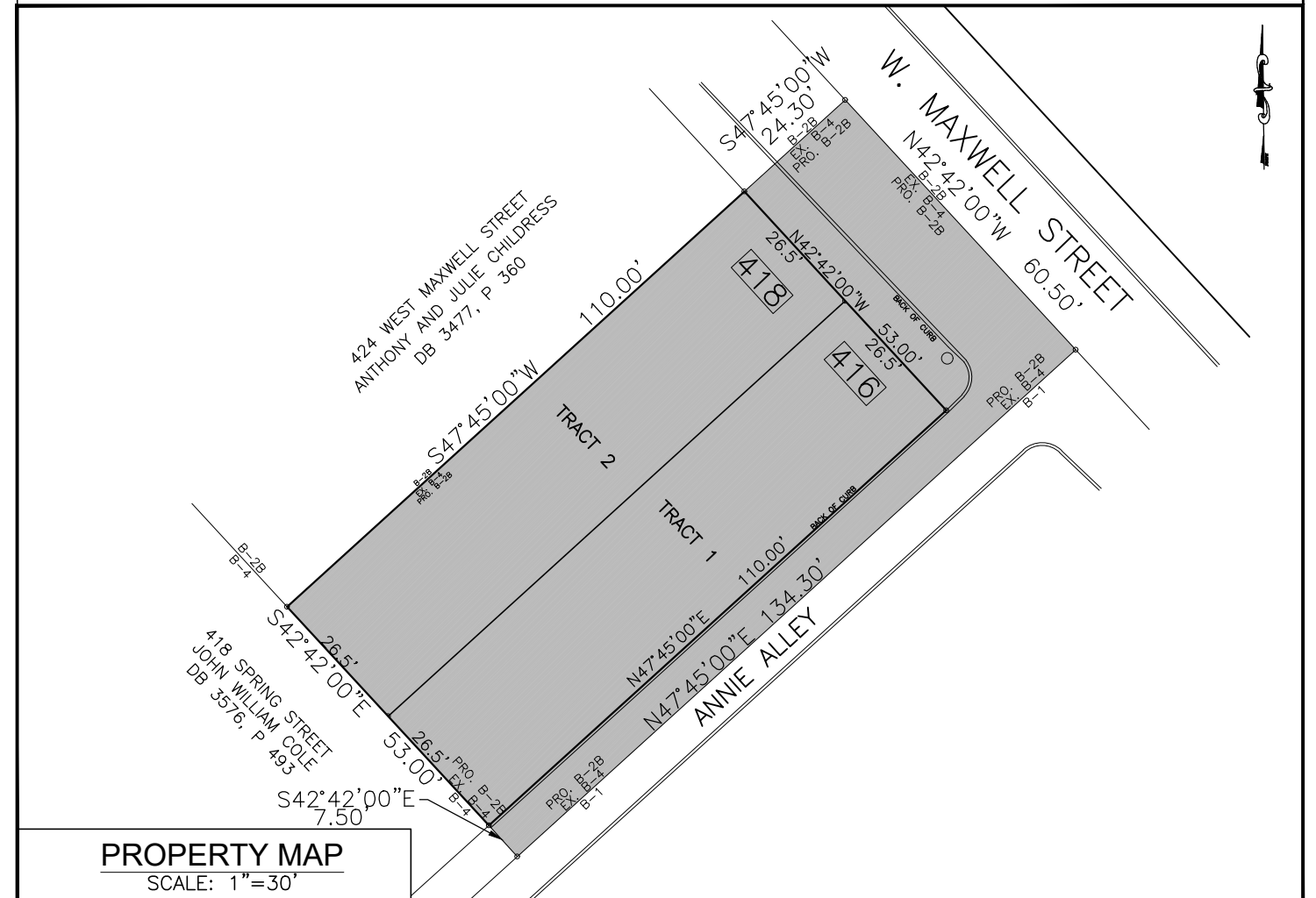
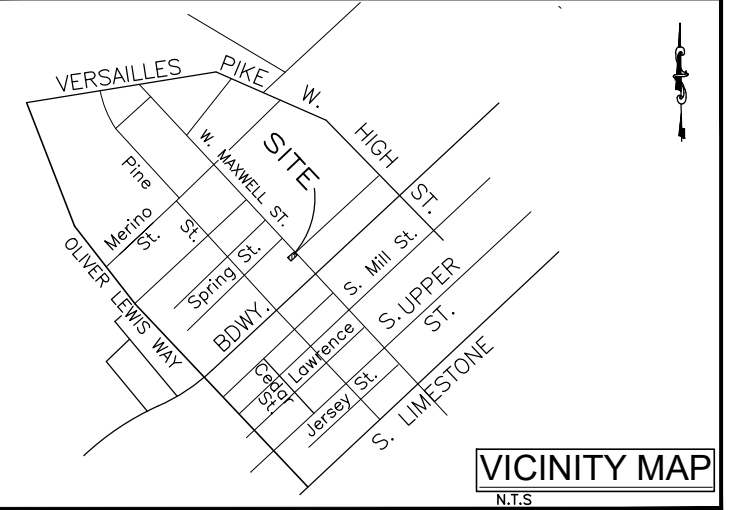

PLN-MAR-23-00009

| | | | | |
|--------------------------------------|-------------------------------------|--------|--------|--------|
| ZOMAR: | TITLE: 214 WALLER AVE, LLC PROPERTY | | | |
| PROPERTY ADDRESS: | FROM | TO | GROSS | NET |
| 416-418 WEST MAXWELL STR. | B-4 | B-2B | 0.1868 | 0.1338 |
| OWNER / APPLICANT: | | | | |
| 214 WALLER AVE, LLC. % TREY CANFILL | | | | |
| 1416 ESSEX PARK LEXINGTON, KY 40502 | | | | |
| PREPARED BY: VISION ENGINEERING, LLC | | | | |
| DATE FILED: AUGUST 7, 2023 | TOTAL | 0.1868 | | 0.1338 |